



US 20080171328A1

(19) **United States**
(12) **Patent Application Publication**
Tabin et al.

(10) **Pub. No.: US 2008/0171328 A1**
(43) **Pub. Date: Jul. 17, 2008**

(54) **SCREENING ASSAYS FOR HEDGEHOG AGONISTS AND ANTAGONISTS**

08/462,386, filed on Jun. 5, 1995, now abandoned, which is a continuation-in-part of application No. 08/435,093, filed on May 4, 1995, now abandoned, which is a continuation-in-part of application No. 08/356,060, filed on Dec. 14, 1994, now Pat. No. 5,844,079, which is a continuation-in-part of application No. 08/176,427, filed on Dec. 30, 1993, now Pat. No. 5,789,543.

(75) Inventors: **Clifford Tabin**, Cambridge, MA (US); **Valeria Marigo**, Milan (IT); **Philip W. Ingham**, Oxford (GB); **Andrew P. McMahon**, Lexington, MA (US)

Correspondence Address:

ROPES & GRAY LLP
PATENT DOCKETING 39/41, ONE INTERNATIONAL PLACE
BOSTON, MA 02110-2624

(73) Assignees: **The President and Fellows of Harvard College**, Cambridge, MA (US); **Imperial Cancer Research Technology Limited**, London (GB)

(21) Appl. No.: **11/894,601**

(22) Filed: **Aug. 20, 2007**

Publication Classification

- (51) **Int. Cl.**
A61K 38/16 (2006.01)
C07K 14/435 (2006.01)
C07H 21/00 (2006.01)
C12N 15/00 (2006.01)
C12P 21/06 (2006.01)
C12N 5/02 (2006.01)
C07K 16/00 (2006.01)
C12Q 1/68 (2006.01)
- (52) **U.S. Cl.** **435/6; 530/300; 514/12; 536/23.5; 435/320.1; 435/69.1; 435/375; 530/387.1; 435/377; 435/325**

Related U.S. Application Data

(63) Continuation of application No. 11/197,721, filed on Aug. 3, 2005, which is a continuation of application No. 09/711,724, filed on Nov. 13, 2000, now Pat. No. 7,060,450, which is a continuation of application No. 08/674,509, filed on Jul. 2, 1996, now Pat. No. 6,261,786, which is a continuation-in-part of application No. 08/460,900, filed on Jun. 5, 1995, now Pat. No. 6,165,747, which is a continuation-in-part of application No.

(57) **ABSTRACT**

The present invention concerns the discovery that proteins encoded by a family of vertebrate genes, termed here hedgehog-related genes, comprise morphogenic signals produced by embryonic patterning centers, and are involved in the formation of ordered spatial arrangements of differentiated tissues in vertebrates. The present invention makes available compositions and methods that can be utilized, for example to generate and/or maintain an array of different vertebrate tissue both in vitro and in vivo.

DROSOPHILA HEDGEHOG
CHICKEN HEDGEHOG-A
CHICKEN HEDGEHOG-B

R	C	K	E	K	L	N	V	L	A	Y	S	V	M	N	E	W	P	G	I	R	L	L	V	T
R	C	K	E	R	V	N	S	L	A	I	A	V	M	H	M	W	P	G	V	R	L	R	V	T
R	C	K	D	K	L	N	A	L	A	I	S	V	M	N	Q	W	P	G	V	K	L	R	V	T

DROSOPHILA HEDGEHOG
CHICKEN HEDGEHOG-A
CHICKEN HEDGEHOG-B

E	S	W	D	E	D	Y	H	H	G	Q	E	S	L	H	Y	E	G	R	A	V	T	I	A	T
E	G	W	D	E	D	G	H	H	L	P	D	S	L	H	Y	E	G	R	A	L	D	I	T	T
E	G	W	D	E	D	G	H	H	S	E	E	S	L	H	Y	E	G	R	A	V	D	I	T	T

DROSOPHILA HEDGEHOG
CHICKEN HEDGEHOG-A
CHICKEN HEDGEHOG-B

S	D	R	D	Q	S	K	Y	G	M	L	A	R	L	A	V	E	A	G	F	D	W	V
S	D	R	D	R	H	K	Y	G	M	L	A	R	L	A	V	E	A	G	F	D	W	V
S	D	R	D	R	S	K	Y	G	M	L	A	R	L	A	V	E	A	G	F	D	W	V

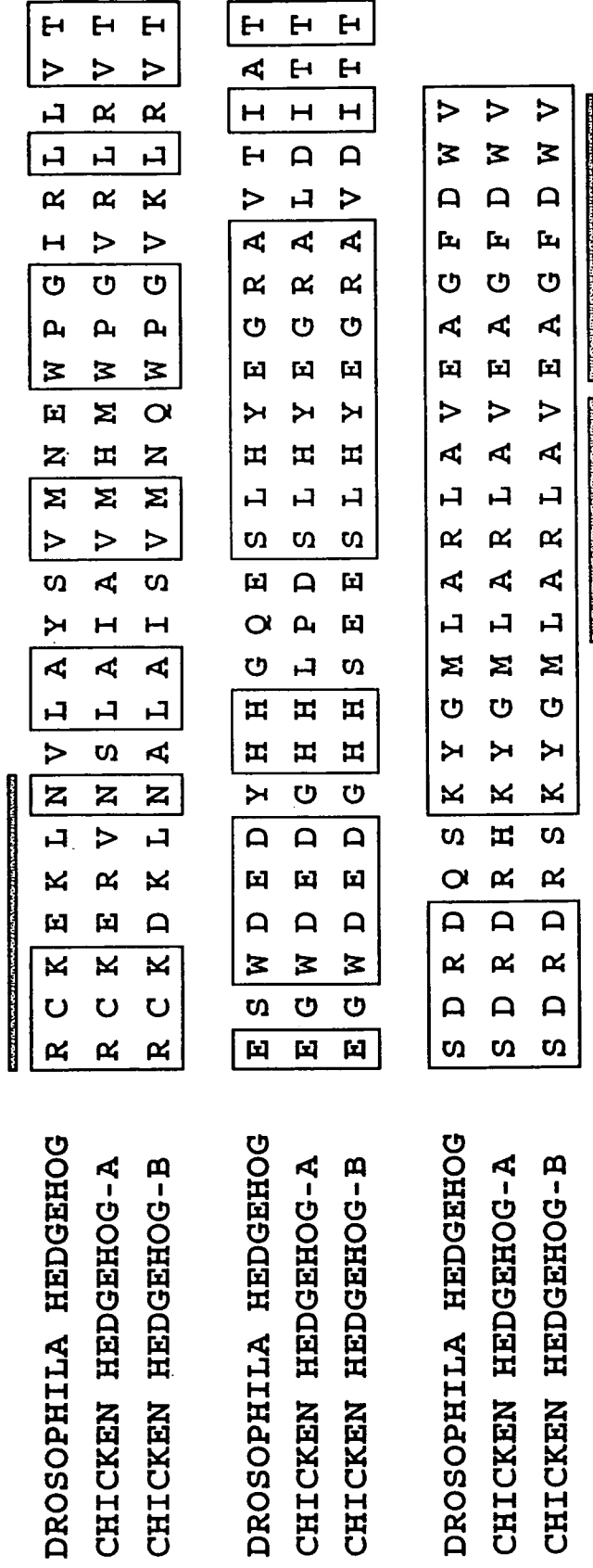

Fig. 1

1 ----- CHICKEN SONIC HEDGEHOG
1 MDNHSSVPMASAASVTCLSLDAKCHSSSSSSSSKSAASSI DROSOPHILA HEDGEHOG

1 -----HVEHLL[L]LTRILL[V]GFICALLV[S] CHICKEN SONIC HEDGEHOG
41 SAIPQEETQTHRRIAHTQRCLSR[L]LTSVLV[L]LLIVLPHV[S] DROSOPHILA HEDGEHOG

23 SCLT[CGPGRGI]GKR[R]HPK[L]TPLAYKQ[F]IPNVAEK[TLGAS] CHICKEN SONIC HEDGEHOG
81 PAHSCGPGRGLGRHR-ARNLYPLVLKQ[T]IPNLS[EY]TNSAS DROSOPHILA HEDGEHOG

63 [GRYEGKITR]NSERFKEL[TPN]NPDIIFKDEENTGADRLMT CHICKEN SONIC HEDGEHOG
120 [GPLEGVI]RRD[S]PKFKD[L]V[PNY]NRDILFRDEEGTGADRLMS DROSOPHILA HEDGEHOG

103 [QRCKD]KLNALAI[SVMN]QWPGVK[L]RVTEG[WD]EDGHHSE[ESL] CHICKEN SONIC HEDGEHOG
160 [KRCKE]KLNVLAV[SVMN]EWPGI[RLL]VTE[SW]DEDYHHGQ[ESL] DROSOPHILA HEDGEHOG

143 [HYE]GRAVDIT[TS]DRDR[SKY]GMLARLAVEAGFDWVY[YS]KA CHICKEN SONIC HEDGEHOG
200 [HYE]GRAVTIAT[TS]DRDQ[SKY]GMLARLAVEAGFDWVSY[VS]RR DROSOPHILA HEDGEHOG

183 [HIH]CSVK[AE]NSVAAKSG[GCF]PGSATVHLEH[G]TKLVKD[LS] CHICKEN SONIC HEDGEHOG
240 [HIY]CSVK[SD]SSISSHVH[GCF]TPEST[AL]LES[GV]R[K]PLGEL[LS] DROSOPHILA HEDGEHOG

223 [P]GDRVLAAD[AD]GRLLYS[D]FLT[F]LDRHDSSRKL[FY]VIE[TR]Q CHICKEN SONIC HEDGEHOG
200 [I]GDRVLSHT[AN]GQAVYS[E]VIL[F]H[DR]NLEQHQN[FV]QLHT[-]D DROSOPHILA HEDGEHOG

263 [P]R[AR]L[LL]TAAHL[FV]APQHNQSEATG[S]TSGQAL[F]ASNVKP CHICKEN SONIC HEDGEHOG
319 [G]GAVL[TV]T[PA]HLVSVWQ-----PESQKLTFFADRIEE DROSOPHILA HEDGEHOG

303 [G]QR[VY]VLGEGGQ[LL]PAS[VH]SVSLREEAS[GAY]APLTAQ[GT] CHICKEN SONIC HEDGEHOG
352 [K]NQ[V]LVRDVETGEL[RP]QR[V]KVG-SVRSKGVVAPLTRE[GT] DROSOPHILA HEDGEHOG

343 [I]L[IR]VLA[SCY]AVIEEHSWAHWAFAPFRLAQL--LAA- CHICKEN SONIC HEDGEHOG
391 [I]VVH[SV]A[SCY]AVINSQSLAHWGLAPHRLLSLLEAWLPAK DROSOPHILA HEDGEHOG

379 --LCPDGAIPTAATTTTGIHWYSRLLYRIGSWVLDGDALH CHICKEN SONIC HEDGEHOG
431 [E]QLHSSPKVVS[A]QQQNGIHWYANALYKVKDYVLPQSWRH DROSOPHILA HEDGEHOG

417 PLGHVAPAS CHICKEN SONIC HEDGEHOG
471 D DROSOPHILA HEDGEHOG

Fig. 2

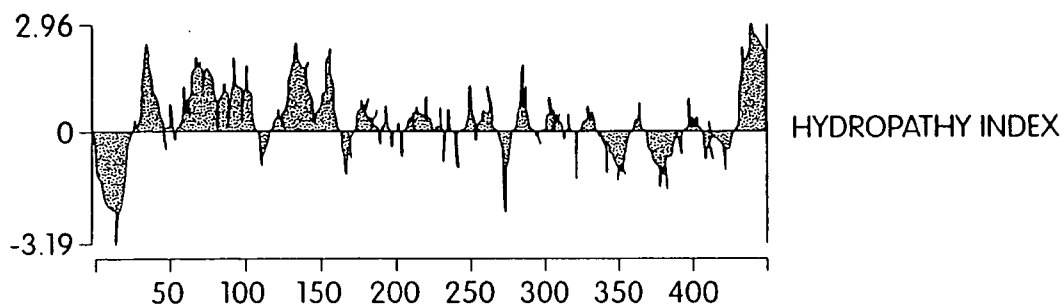

Fig. 3

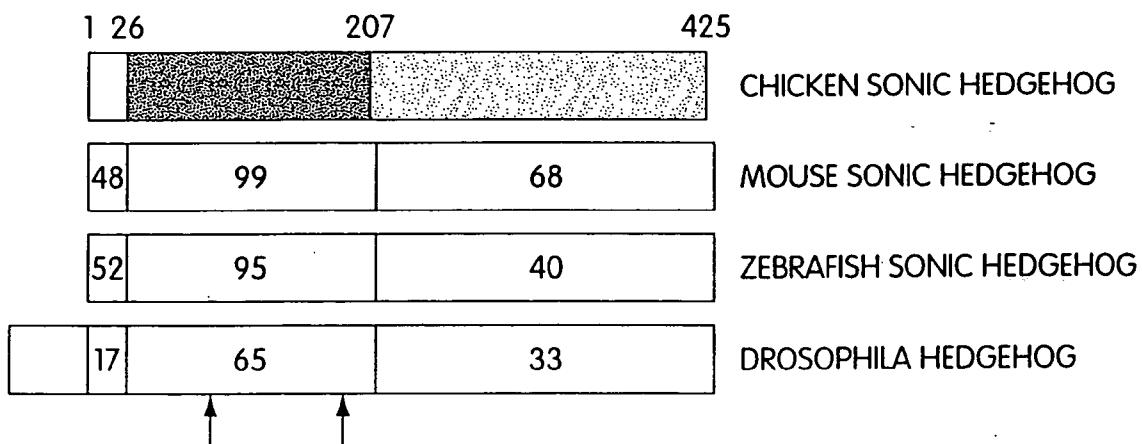

Fig. 4

D-hh	1	MDNHSSVPWA	SAASVTCLSL	DAKCHSSSSS	SSSKSAASSI	SAIQEETQT
M-Dhh		-----	-----	-----	-----	-----
M-Ihh		-----	-----	-----	-----	-----
M-Shh		-----	-----	-----	-----	-----
C-Shh		-----	-----	-----	-----	-----
Z-Shh		-----	-----	-----	-----	-----
D-hh	51	MRHIAHTQRC	LSRLTSLVAL	LLIVLPMVFS	PAHSCGPGRG	LGRHR---AR
M-Dhh		-----	--MALPASLL	PLCCLALLAL	SAQSCGPGRG	PVGRRRYVRK
M-Ihh		-----	-----	-----	-----	-----
M-Shh		-----	-----	-----	-----	-----
C-Shh		-----MV	MLLLLARCFL	VILASSLLVC	PGLACGPGRG	FGKRRH--PK
Z-Shh		-----	EMLLLTRILL	VGFICALLVV	SGLTCGPGRG	IGKRRH--PK
			-MRLLRVLL	VSLLTLSLVV	SGLACGPGRG	YGRRRH--PK
D-hh	101	NLYPLVLKQT	IPNLSEYTNM	ASGPLEGVIR	RDSPKFKDLV	PNYNRDILFR
M-Dhh		QLVPLLYKQF	VPSMPERTLG	ASGPAEGRVT	RGSERFRDLV	PNYNPDIIFK
M-Ihh		-----	-----	-----	---	ERFKELT
M-Shh		KLTPLAYKQF	IPNVAEKTIG	ASGRYEGKIT	RNSERFKELT	PNYNPDIIFK
C-Shh		KLTPLAYKQF	IPNVAEKTIG	ASGRYEGKIT	RNSERFKELT	PNYNPDIIFK
Z-Shh		KLTPLAYKQF	IPNVAEKTIG	ASGRYEGKIT	RNSERFKELT	PNYNPDIIFK
D-hh	151	DEEGTGADRL	MSKRCKEKLN	VLAYVMNEW	PGIRLLVTES	WDEDYHHGQE
M-Dhh		DEENSGADRL	MTERCKERVN	ALAIAVMMNW	PGVRLRVTEG	WDEDGHHAOQ
M-Ihh		DEENTGADRL	MTQRCKDRLN	SLAISVMNQW	PGVKLRVTEG	RDEDGHHSE
M-Shh		DEENTGADRL	MTQRCKDRLN	ALAISVMNQW	PGVRLRVTEG	WDEDGHHSE
C-Shh		DEENTGADRL	MTQRCKDRLN	ALAISVMNQW	PGVKLRVTEG	WDEDGHHSE
Z-Shh		DEENTGADRL	MTQRCKDRLN	SLAISVMNHW	PGVKLRVTEG	WDEDGHHFEE
D-hh	201	SLHYEGRAVT	IATSDRDQSK	YGMLARLAVE	AGFDWVSYVS	RRHIYCSVKS
M-Dhh		SLHYEGRALD	ITTSDRDQSK	YGMLARLAVE	AGFDWVSYVS	RNHIHVSVKA
M-Ihh		SLHYEGRAVD	ITTSDRDRNK	YGMLARLAVE	AGFDWVSYVS	KAHVHCSVKS
M-Shh		SLHYEGRAVD	ITTSDRDRSK	YGMLARLAVE	AGFDWVSYVS	KAHIHCSVKA
C-Shh		SLHYEGRAVD	ITTSDRDRSK	YGMLARLAVE	AGFDWVSYVS	KAHIHCSVKA
Z-Shh		SLHYEGRAVD	ITTSDRDKSK	YGTLRSLAVE	AGFDWVSYVS	KAHIHCSVKA
D-hh	251	DSSISSHVHG	CFTPESTALL	ESGVRKPLGE	LSIGDRVLSM	TANGQAVYSE
M-Dhh		DNSLAVRAGG	CFPGNATVRL	RSGERKGLRE	LHRGDWVLA	DAAGRVPVTP
M-Ihh		EHSAAAKTGG	CFPAGAQVRL	ENGERVALSA	VKPGDRVLAM	GEDGTPTFSD
M-Shh		ENSVAAKSGG	CFPGSATVHL	EQGGTKLVKD	LRPGDRVLA	DDQGRLLYSD
C-Shh		ENSVAAKSGG	CFPGSATVHL	EHGGTKLVKD	LSPGDRVLA	DADGRLLYSD
Z-Shh		ENSVAAKSGG	CFPGSALVSL	QDGGQKAVKD	LNPGRVLA	DSAGNLVSD
D-hh	301	VILFMDRNL	QMONFVOLHT	-DGGAVLTVT	PAHLVSVWQ-	-----PESQ
M-Dhh		VLLFLDRDLQ	RRASFVAVET	ERPPRKLTLT	PWHLVFAAR-	-----GPAPAG
M-Ihh		VLFLDRREP	RLRAFQVIET	QDPPRLAL	PAHLVFIADN	HTE-----PAA
M-Shh		FLTFLDRDEG	AKKVFYVIET	LEPRERLLLT	AAHLLFVAP-	HNDSGPTPGP
C-Shh		FLTFLDRMDS	SRKLFYVIET	ROPRARLLLT	AAHLLFVAPQ	HNQSEATGST
Z-Shh		FIMPTDRDST	TRRVFYVIET	QEPVEKITLT	AAHLLFVLDN	STEDLHTMT-
D-hh	351	KLTFVAFADRI	EEKNOVLV--	RDVETGELRP	QRVVKVG-SV	RSKGVVAPLT
M-Dhh		DFAPVFARRL	RAGDSVLA--	--PGGDALQP	ARVARVA-RE	EAVGVFAPLT
M-Ihh		HFRATFASHV	QPGQYVLV--	--SGVPGLQP	ARVAASV-TH	VALGSYAPLT
M-Shh		S--ALFASRV	RPGQRVYVVA	ERGGDRLLP	AAVHSVTLRE	EEAGAYAPLT
C-Shh		SGQALFASNV	KPGQRVYVVG	E--GGQQLLP	ASVHSVSLRE	EASGAYAPLT
Z-Shh		---AAYASSV	RAGQKVMVVD	DSGQLKSVIV	QRIYT----E	EQRGSFAPVT
D-hh	401	REGTIVVNSV	AASCYAVINS	OSLAHWGLAP	MRLSTLEAW	LPAKEQLHSS
M-Dhh		AGTLLVNDV	LASCYAVLES	HOWAHRAFAP	LRLHALGAL	LP-----
M-Ihh		RHGTLVVEDV	VASCFAAVAD	HHLAQLAFWP	LRLFPSL---	-----
M-Shh		AGTILINRV	LASCYAVIEE	HSWAHRAFAP	FRLAHALLAA	LAPARTDGGG
C-Shh		AQTILINRV	LASCYAVIEE	HSWAHRAFAP	FRLAQGLLAA	LCP-----
Z-Shh		AGTIVVDRI	LASCYAVIED	QGLAHLAFAP	ARLYYVSSF	LSP-----
D-hh	451	PKVV-----	---SSAQOON	GIHWYANALY	KVKDYVLPQS	WRHD*
M-Dhh		-----	---GGAVOPT	GMHWYSRLLY	RLAEELMG*	-----
M-Ihh		-----	---AWGSWTPSE	GVHSYPOMLY	RLGRLLEES	TFHPLGMSG
M-Shh		GGSSIPAAQSA	TEARGAEPTA	GIHWYSOLLY	HIGTWLLDSE	RMHPLGMAVK
C-Shh		DGAIPTA---	---ATTTT	GIHWYSRLLY	RIGSWVLDGD	ALHPLGMVAP
Z-Shh		KTPAVGPMRL	YNRRGSTGTP	GSC-----H	QMGTWLLDSN	MLHPLGMSVN
M-Ihh	501	GS*				
M-Shh		SS*				
C-Shh		AS*				
Z-Shh		SS*				

Fig. 5A

M-Dhh: CGPGRGPVGRRRRYVVRKQLVPLLYKQFVPSMPERTLGASGPAEGRVTRGSERFKELT
M-Ihh: * * * * *
H-Ihh: * * * * *
H-Shh: CGPGRGFGRH * * PKKLTPLAYKQFIPNVAEKTLGASGRYEKISRNSERFKELT
C-Shh: CGPGRGIGKRRH * * PKKLTPLAYKQFIPNVAEKTLGASGRYEKISRNSERFKELT
M-Shh: CGPGRGFGRH * * PKKLTPLAYKQFIPNVAEKTLGASGRYEKISRNSERFKELT
Z-Shh: CGPGRGYGRH * * PKKLTPLAYKQFIPNVAEKTLGASGRYEKISRNSERFKELT
CON: CGPGRGXRRRXXPKKLTPLAYKQFIPNVAEKTLGASGRYEKISRNSERFKELT

PNYNPDIIFKDEENSGADRMLMTERCKERVNALALAVMNMWPGVRLRVTEGWDEEDGH
PNYNPDIIFKDEENTGADRMLMTERCKDRRLNSLALISVMNQWPGVRLRVTEGWDEEDGH
* * * * *
PNYNPDIIFKDEENTGADRMLMTERCKDRRLNSLALISVMNQWPGVRLRVTEGWDEEDGH
PNYNPDIIFKDEENTGADRMLMTERCKDRRLNSLALISVMNQWPGVRLRVTEGWDEEDGH
PNYNPDIIFKDEENTGADRMLMTERCKDRRLNSLALISVMNQWPGVRLRVTEGWDEEDGH
PNYNPDIIFKDEENTGADRMLMTERCKDRRLNSLALISVMNQWPGVRLRVTEGWDEEDGH
PNYNPDIIFKDEENTGADRMLMTERCKDRRLNSLALISVMNQWPGVRLRVTEGWDEEDGH

HAQDSLHYEGRALDITTSDDRDRNKYGLLARLAVEAGFRWVYVESRHHIHVSVKAD
HSEESLHYEGRAVDITTSDDRDRNKYGLLARLAVEAGFDWVYVESKAHVHC SVKSE
HSEESLHYEGRAVDITTSDDRDRNKYGLLARLAVEAGFDWVYVESKAHVHC SVKSE
HSEESLHYEGRAVDITTSDDRDRNKYGLLARLAVEAGFDWVYVESKAHVHC SVKAE
HSEESLHYEGRAVDITTSDDRDRNKYGLLARLAVEAGFDWVYVESKAHVHC SVKAE
HFEEESLHYEGRAVDITTSDDRDRNKYGLLARLAVEAGFDWVYVESKAHVHC SVKAE
HXXSLSLHYEGRALDITTSDDRDRNKYGLLARLAVEAGFDWVYVESKAHVHC SVKAE

Fig. 5B

	M-Dhh	M-Ihh	C-Shh	Zf-Shh	D-hh
M-Shh	61 (77)	63 (78)	84 (92)	68 (80)	48 (64)
M-Dhh		58 (75)	61 (77)	54 (71)	51 (68)
M-Ihh			64 (78)	61 (75)	48 (68)
C-Shh				68 (80)	49 (64)
Zf-Shh					47 (64)

Fig. 6

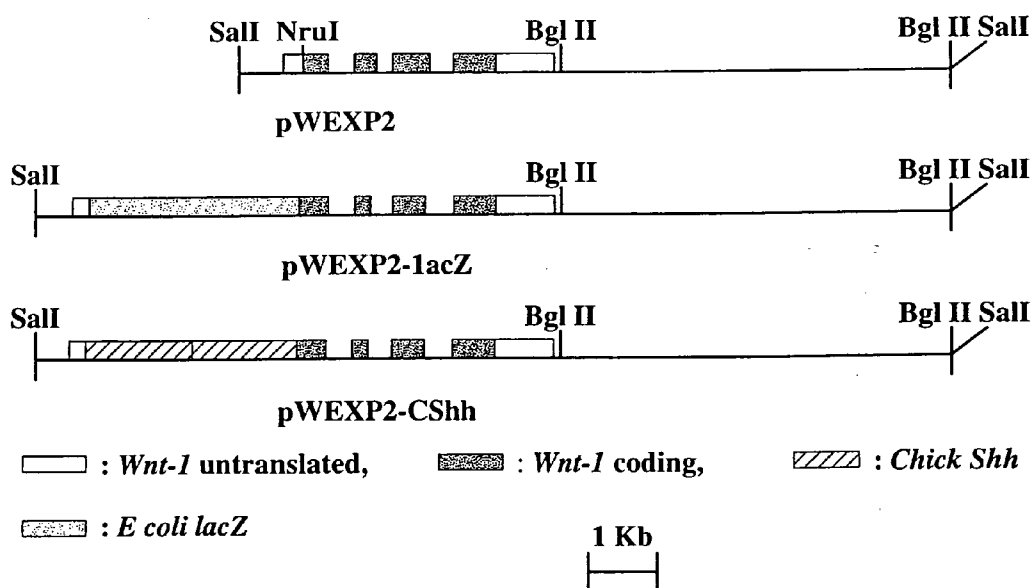

Fig. 7

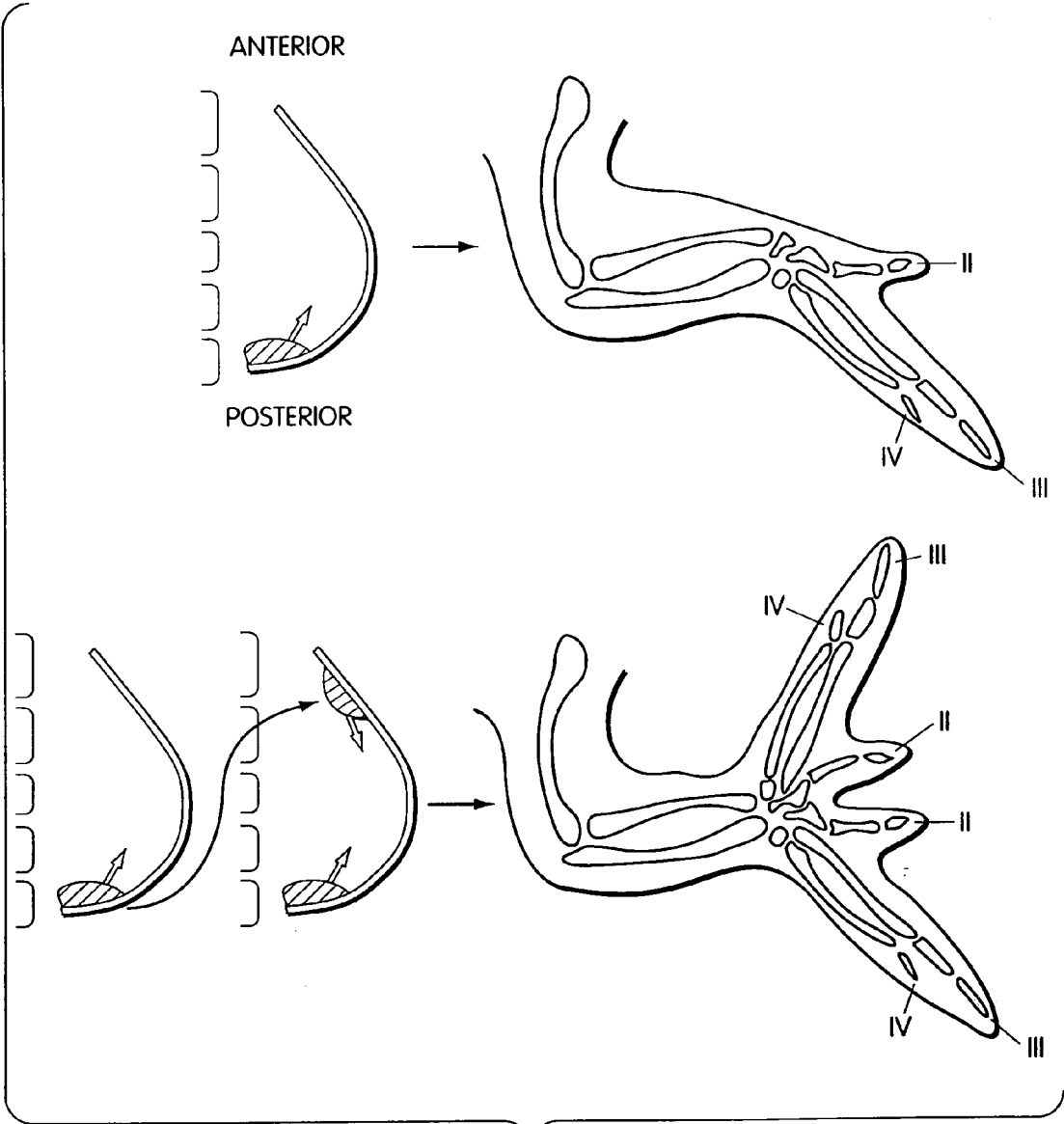

Fig. 8

```

hh 1 MDNHSSVPWASAASVTCLSLDAKCHSSSSSSSSKSAASSISAIPQEETQT
shh -----

hh 51 MRHIAHTQRCLSRLLTSLVALLLIVLPMVFS PAHSCGPGRGLGRHR.ARNL
      ||| ||| ||| ||| ||| ||| ||| ||| ||| ||| ||| ||| ||| |||
shh 1 -----MRLLRVLLVSLTSLVVS.GLACGPGRGYGRRRHPPKKL

hh 100 YPLVLKQTIPNLSEYTNSASGPLEGVIRRDSPKFKDLVPNYNRDILFRDE
      ||| ||| ||| ||| ||| ||| ||| ||| ||| ||| ||| ||| ||| |||
shh 40 TPLAYKQFIPNVAEKT LGASGRYEGKITRNSERFKELTPNYPDIIFKDE
      |
      v
hh 150 EGTGADRLMSKRCKEKLNLVLA SVMNEWPGIRLVVTE SWDE DYH HGQESL
      ||| ||| ||| ||| ||| ||| ||| ||| ||| ||| ||| ||| ||| |||
shh 90 ENTGADRLMTQRCKDKLNSLA SVMNHWPGVKLRVTEGWDE DGHHFEESL
      |
      v
hh 200 HYEGRAVTIATSDRDQSKYGLARLAVEAGFDWVS YVSR RH IYCSVKSDS
      ||| ||| ||| ||| ||| ||| ||| ||| ||| ||| ||| ||| ||| |||
shh 140 HYEGRAVDITSDRDKSKYGTLSRLAVEAGFDWVY YESKAHIHCSVKAEN

hh 250 SISSEVHGCF TPESTALLES GVRKPLGELS I GDRVLSMTANGQAVYSEVI
      ||| ||| ||| ||| ||| ||| ||| ||| ||| ||| ||| ||| |||
shh 190 SVAAKSGGCFPGSALVSLQDGGQAVKDLNPGDKVLAADSAGNLVFSDFI

hh 300 LFMDRNLEQM QNFVQLHT.DGGAVLTVTPAHLVSVWQPESQKL...TFVF
      ||| ||| ||| ||| ||| ||| ||| ||| ||| ||| ||| ||| ||| |||
shh 240 MFTDRDSTTRRVFYVIETQEPVEKITLTA AHL LFVLDNSTEDLHTMTAAY

hh 347 ADRIEKNQVLVRDVETGELRPQRVVKVGSVRSKGVVAPLTREGTIVVNS
      ||| ||| ||| ||| ||| ||| ||| ||| ||| ||| ||| ||| ||| |||
shh 290 ASSVRAGQKVMVVD.DSGQLKSVIVQRIYTEEQRGSFAPVTAHGTIVVDR

hh 397 VAASCYAVINSQSLAHWGLAPMRL LSTLEAWLPAKEQL.....HSS
      ||| ||| ||| ||| ||| ||| ||| ||| ||| ||| ||| ||| ||| |||
shh 339 ILASCYAVIEDQGLAHLAFAPARLYYVSSFLSPKTPAVGPMRLYNRRGS

hh 438 PKVVSSAQQQNGIHWYANALYKVKDYVLPQSWRHD 471
      ||| ||| ||| ||| ||| ||| ||| ||| ||| ||| ||| ||| ||| |||
shh 389 TGTPGSCHQMGTWLLDSNMLHPLGMSV..... 415
  
```

Fig. 9A

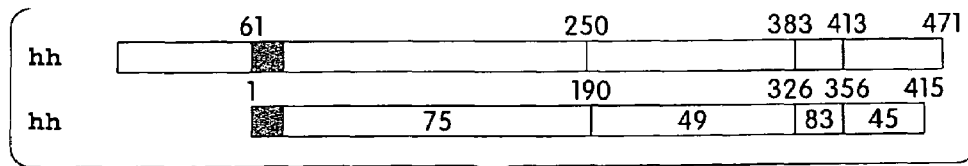

Fig. 9B

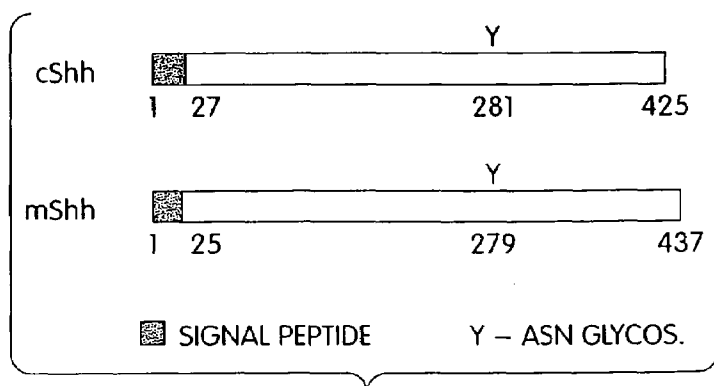

Fig. 11

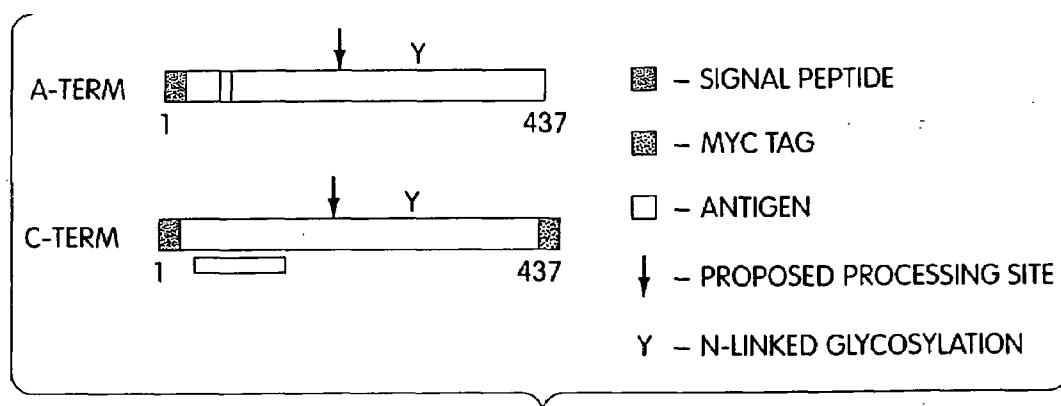

Fig. 12

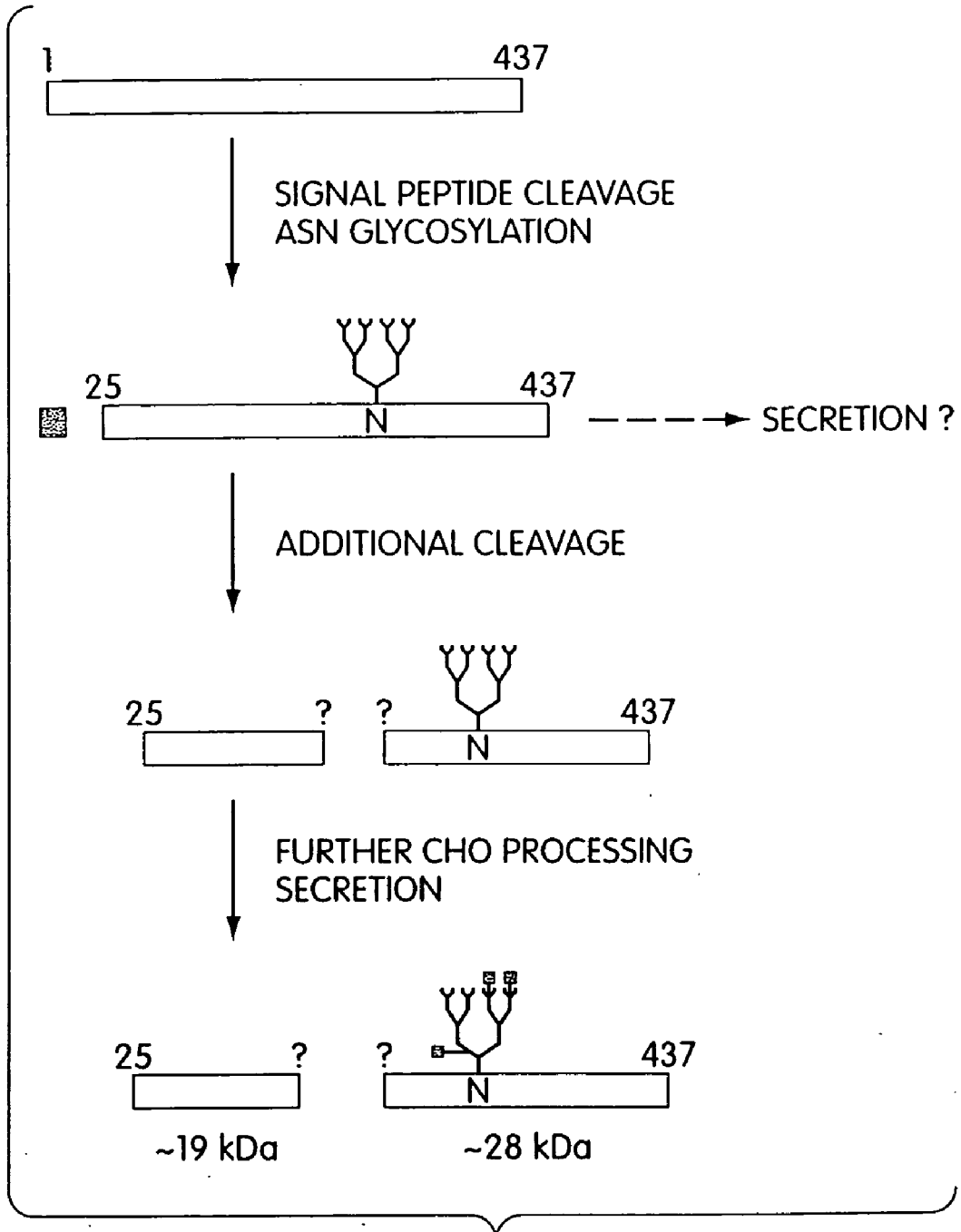

Fig. 13

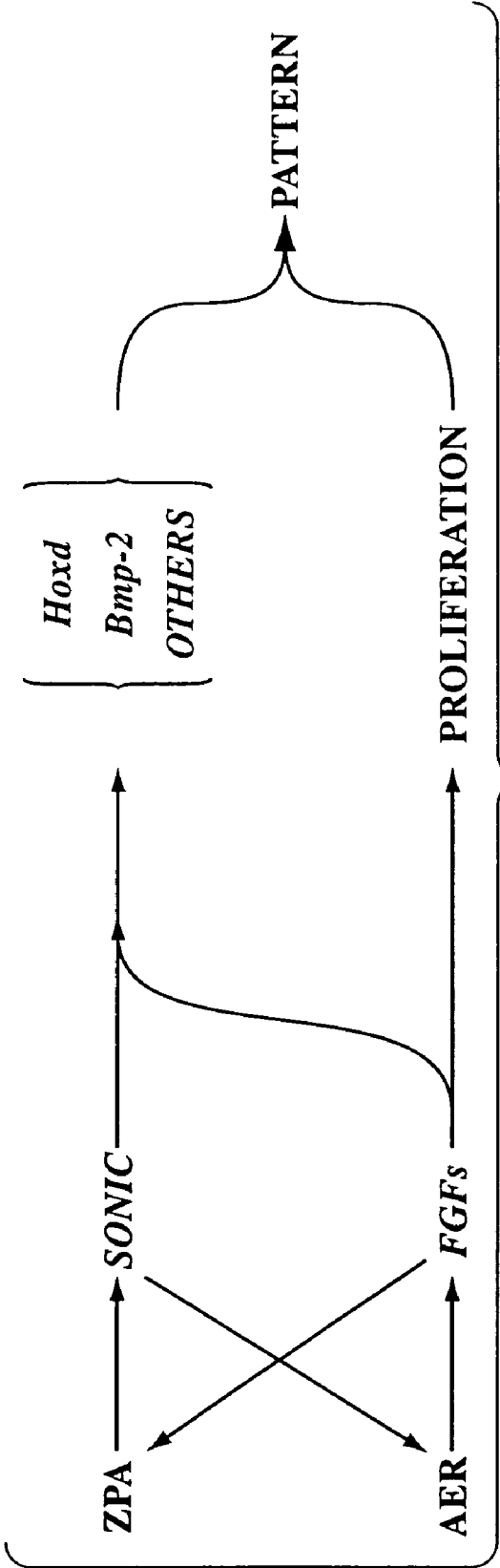

Fig. 14

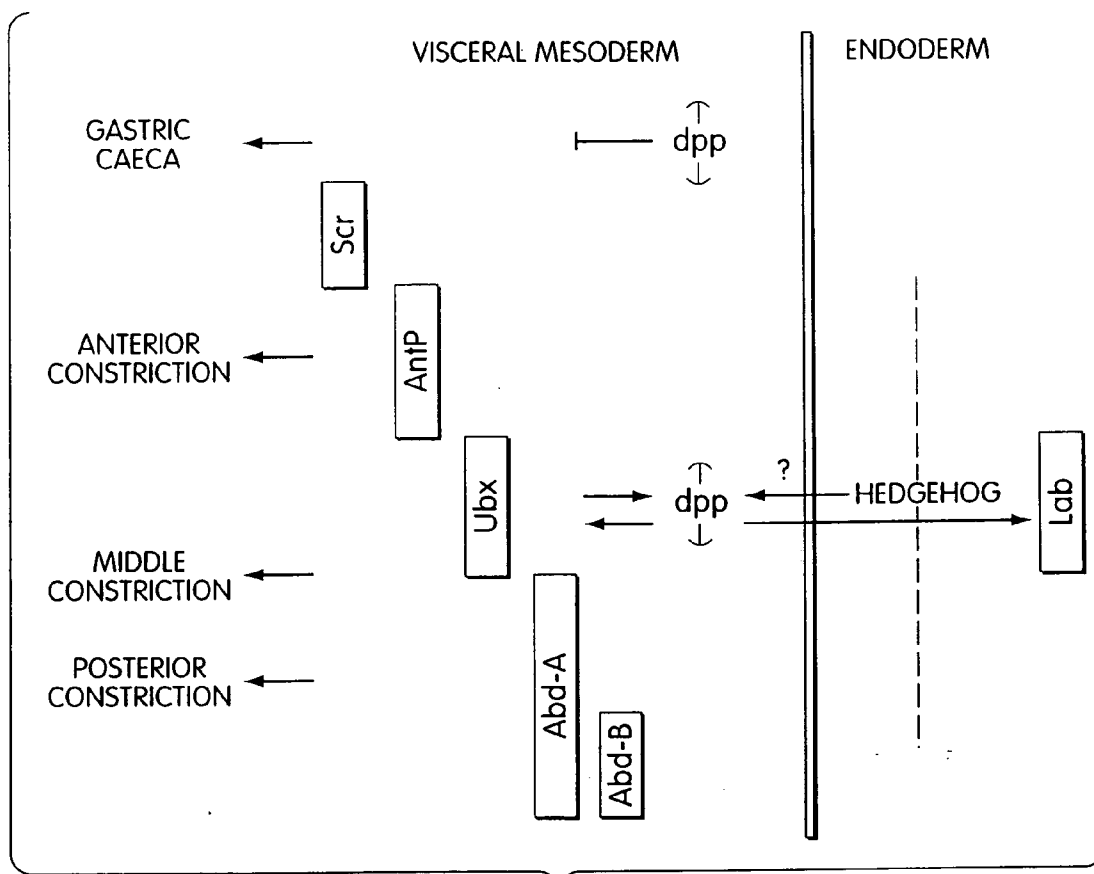

Fig. 15A

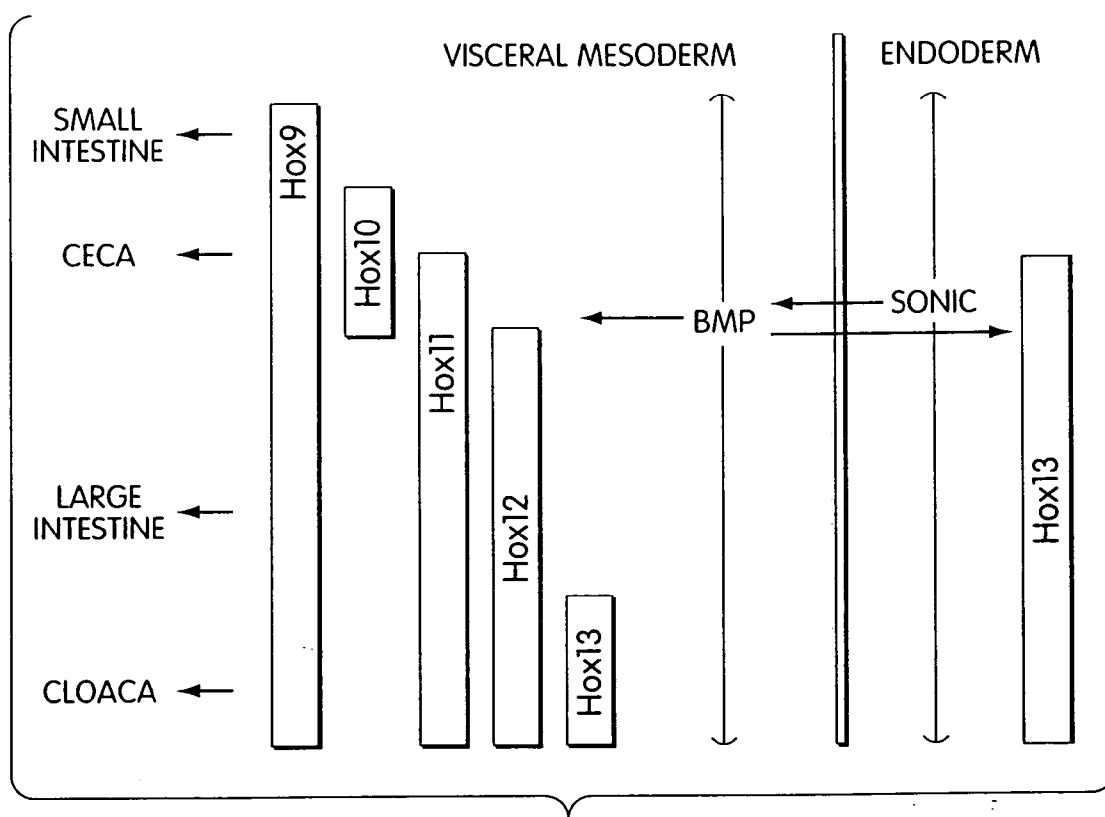

Fig. 15B

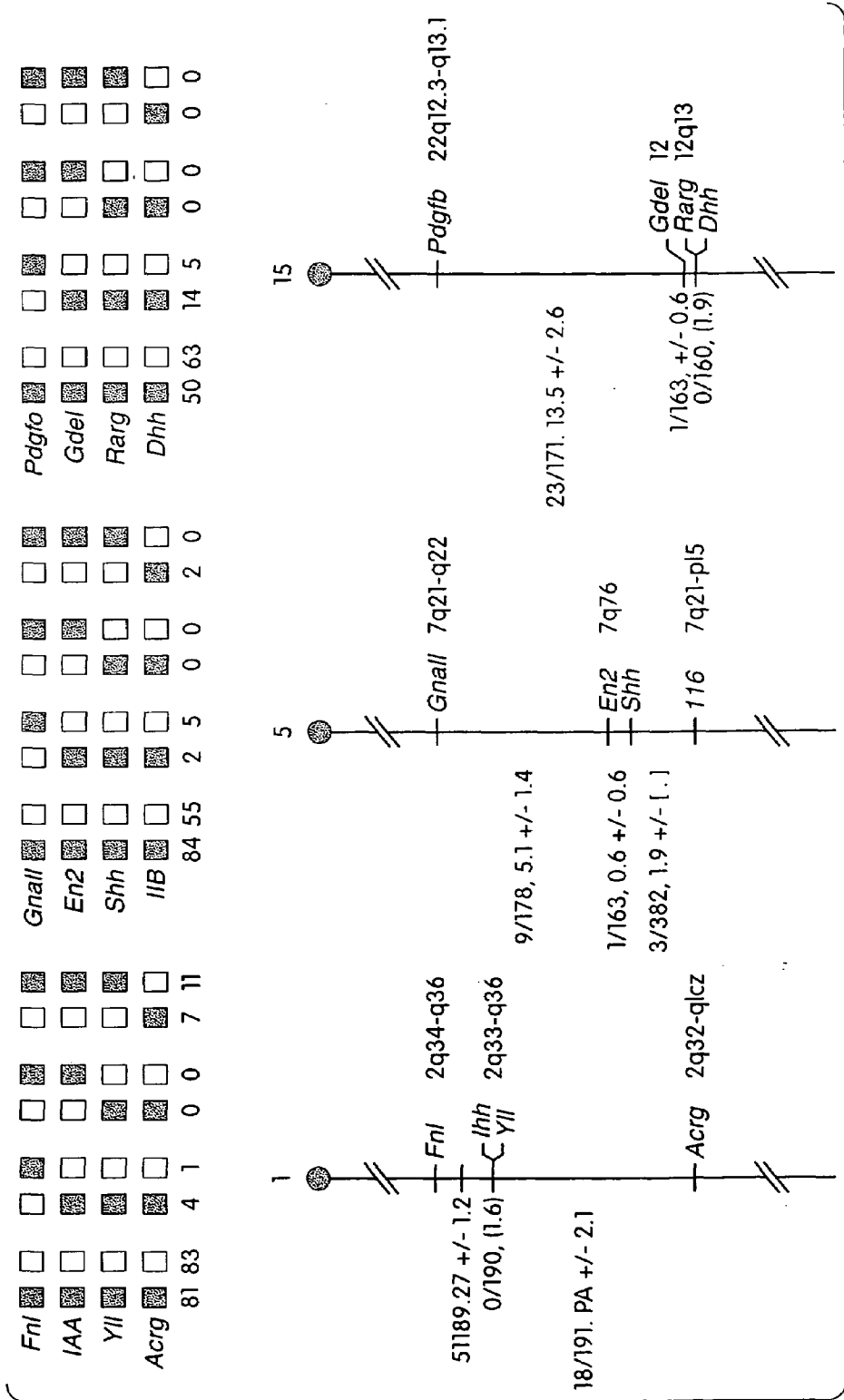

Fig. 16

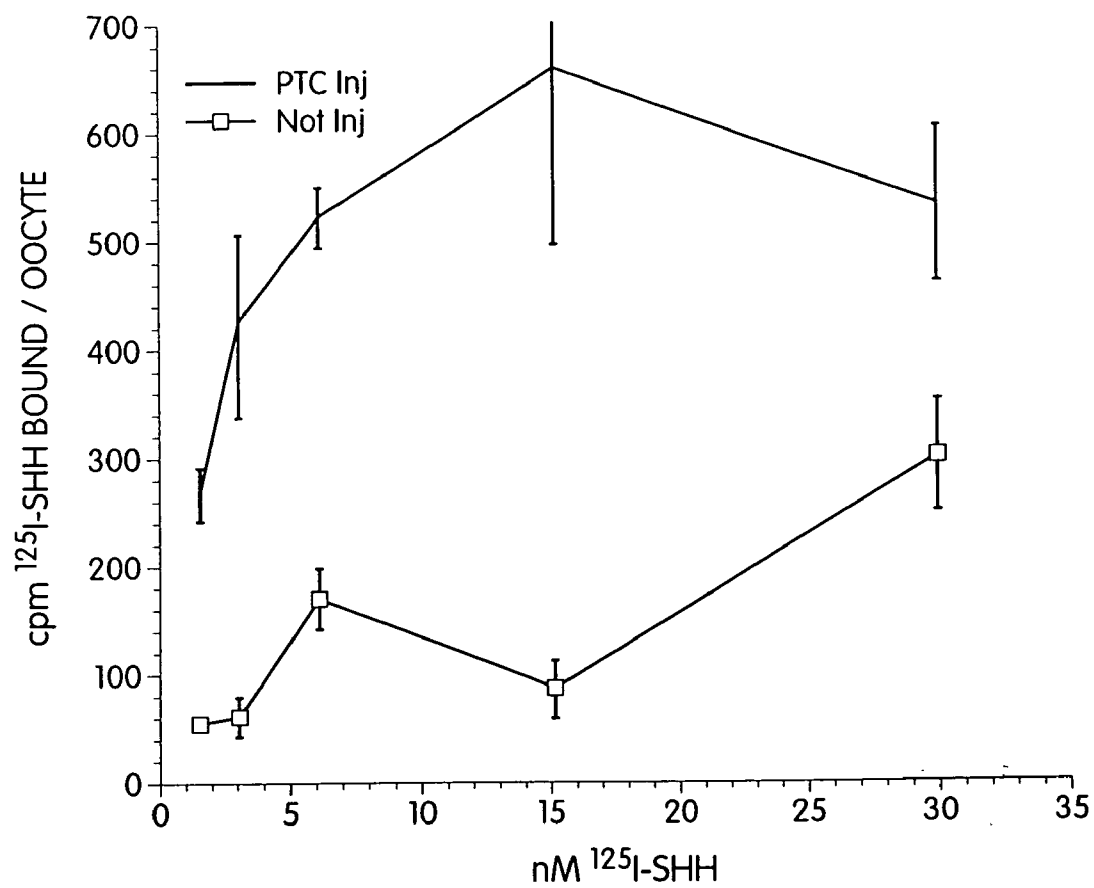

Fig. 17

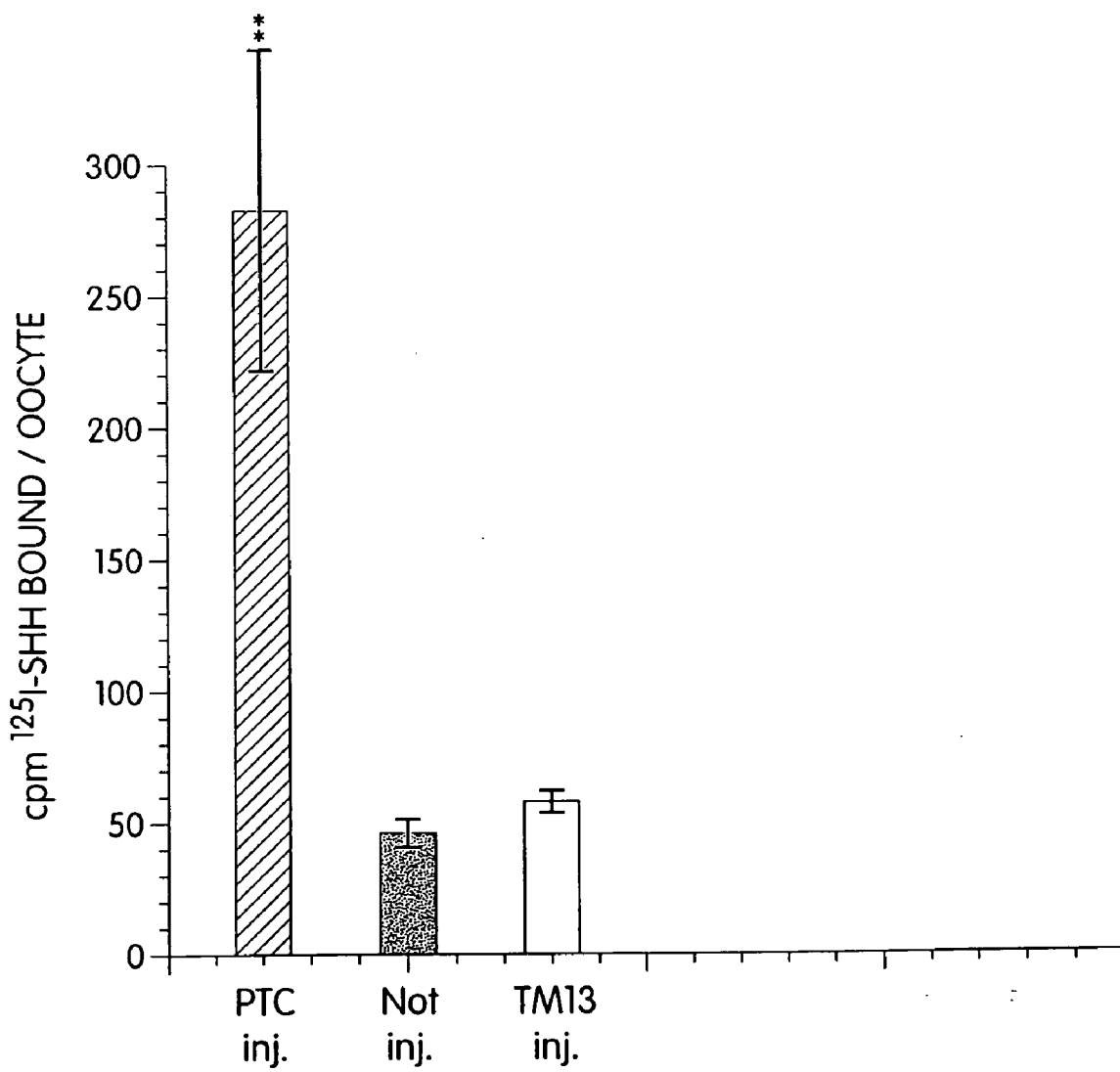

Fig.18

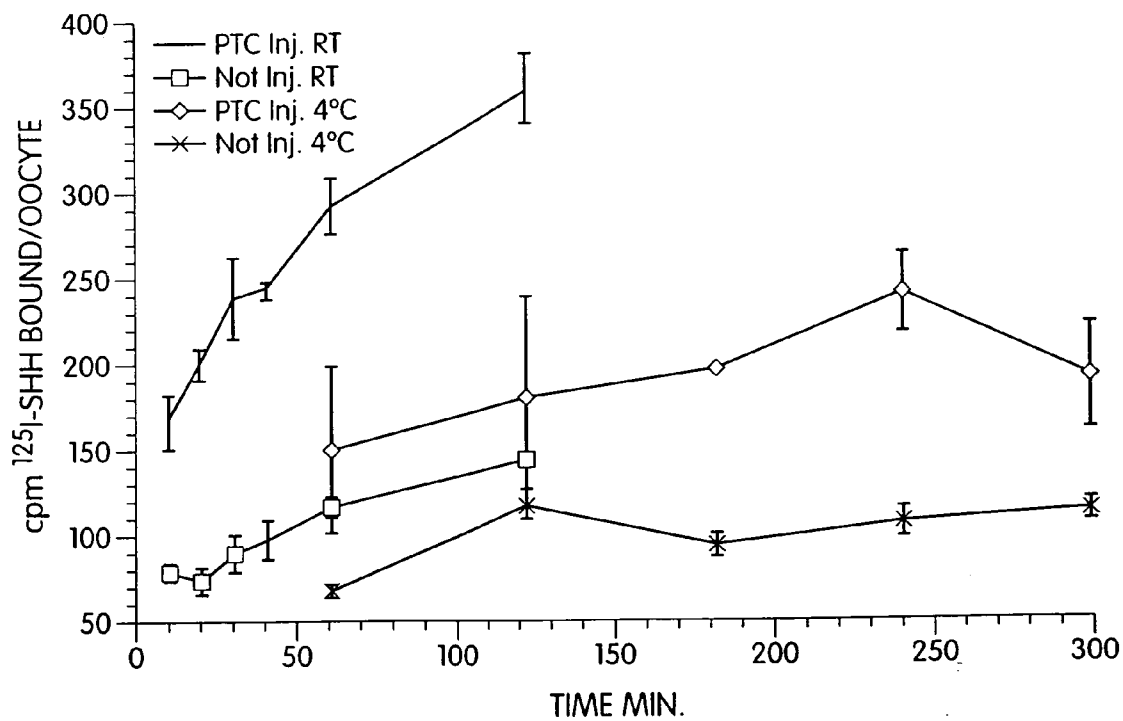

Fig. 19

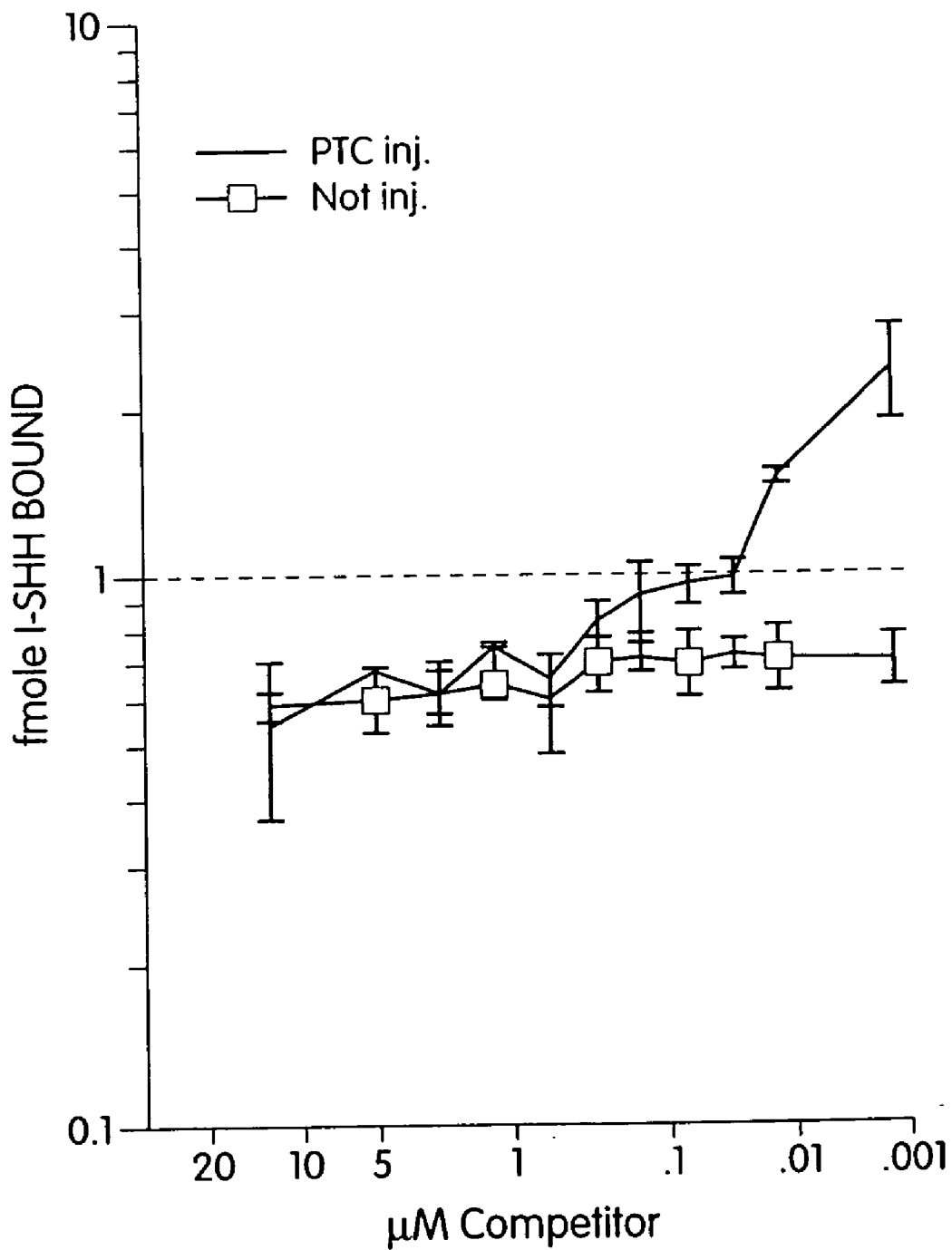

Fig. 20

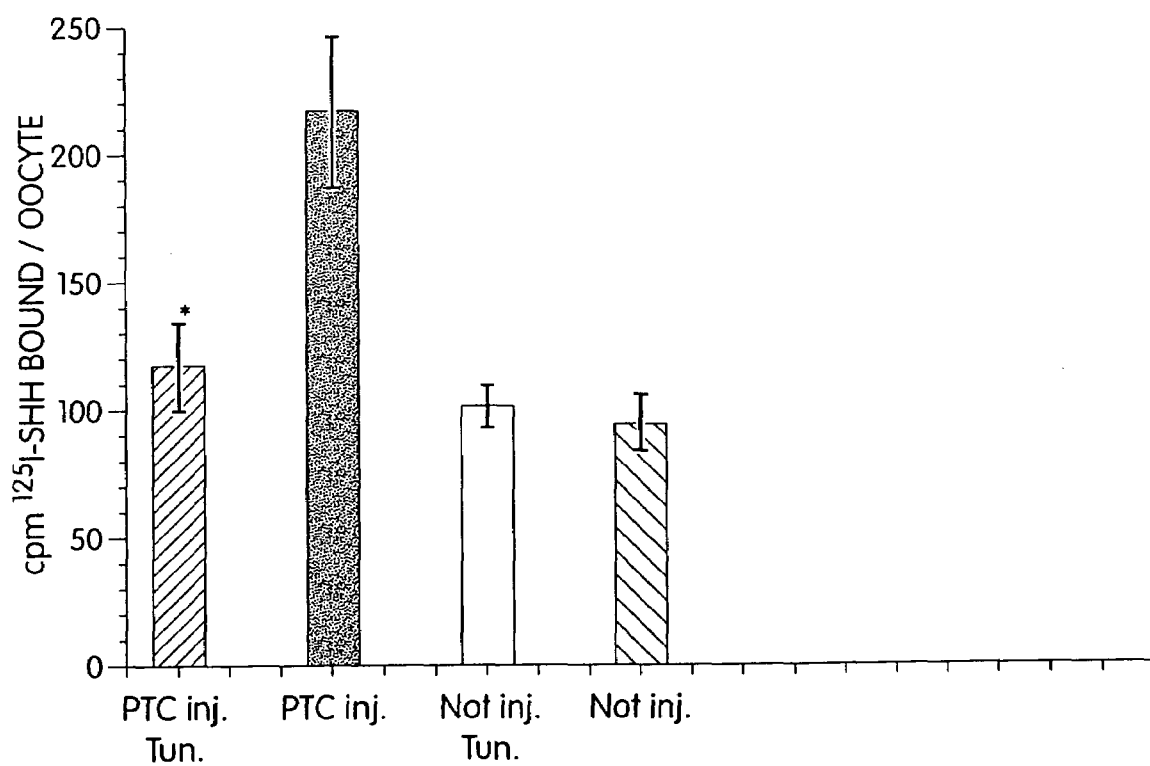

Fig. 21

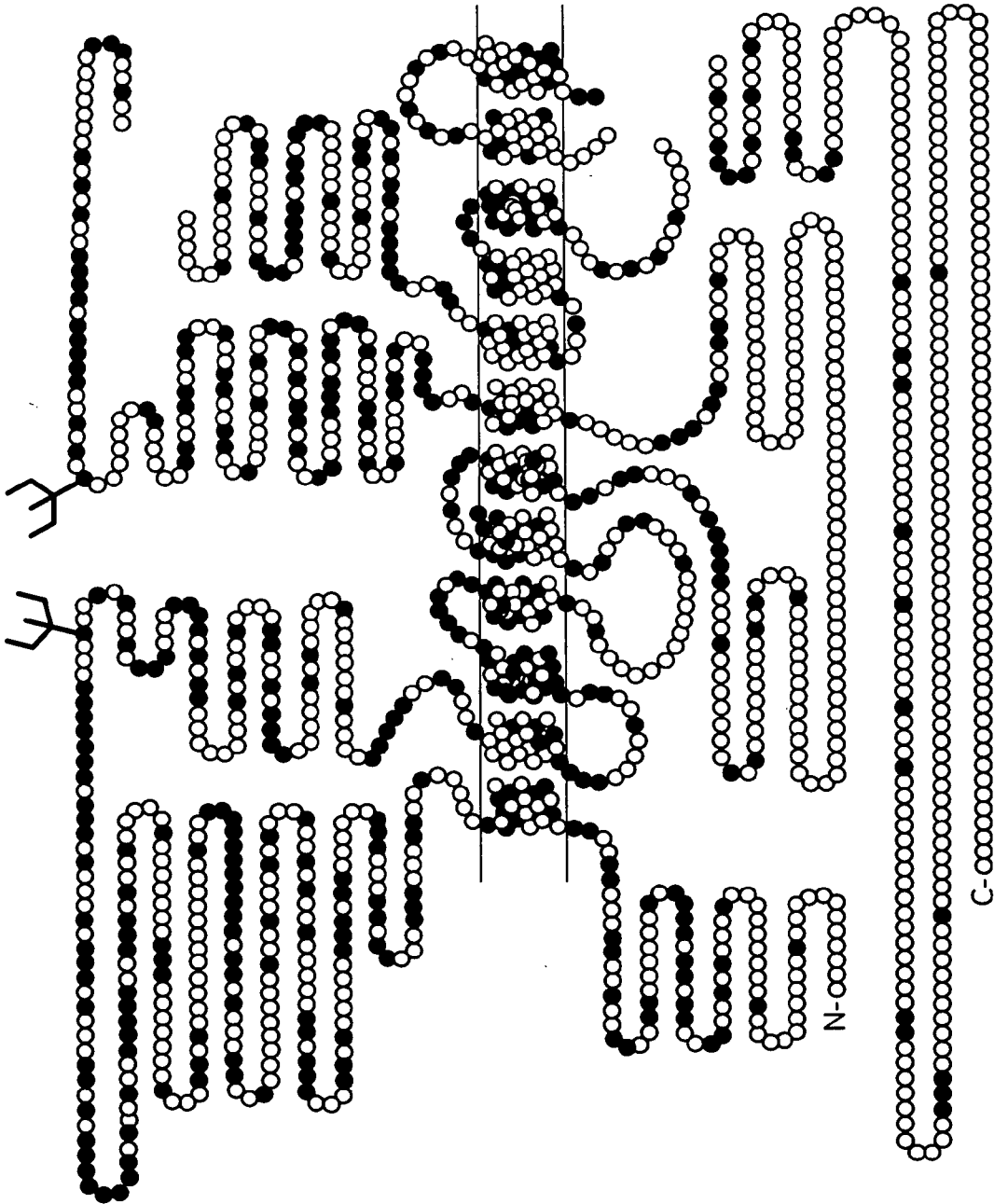

Fig. 22

SCREENING ASSAYS FOR HEDGEHOG AGONISTS AND ANTAGONISTS

RELATED APPLICATIONS

[0001] This application is a continuation-in-part of U.S. Ser. No. 08/460,900, filed Jun. 5, 1995, which is a continuation-in-part of U.S. Ser. No. 08/462,386, filed Jun. 5, 1995, which is a continuation-in-part of U.S. Ser. No. 08/435,093, filed May, 4, 1995, which is a continuation-in-part of U.S. Ser. No. 08/356,060, filed Dec. 14, 1994, which is a continuation-in-part of U.S. Ser. No. 08/227,371 filed Dec. 30, 1993, the teachings each specification being hereby incorporated by reference herein.

FUNDING

[0002] Work described herein was supported by funding from the National Institutes of Health. The United States Government has certain rights in the invention.

BACKGROUND OF THE INVENTION

[0003] Pattern formation is the activity by which embryonic cells form ordered spatial arrangements of differentiated tissues. The physical complexity of higher organisms arises during embryogenesis through the interplay of cell-intrinsic lineage and cell-extrinsic signaling. Inductive interactions are essential to embryonic patterning in vertebrate development from the earliest establishment of the body plan, to the patterning of the organ systems, to the generation of diverse cell types during tissue differentiation (Davidson, E., (1990) *Development* 108: 365-389; Gurdon, J. B., (1992) *Cell* 68: 185-199; Jessell, T. M. et al., (1992) *Cell* 68: 257-270). The effects of developmental cell interactions are varied. Typically, responding cells are diverted from one route of cell differentiation to another by inducing cells that differ from both the uninduced and induced states of the responding cells (inductions). Sometimes cells induce their neighbors to differentiate like themselves (homoio-genetic induction); in other cases a cell inhibits its neighbors from differentiating like itself. Cell interactions in early development may be sequential, such that an initial induction between two cell types leads to a progressive amplification of diversity. Moreover, inductive interactions occur not only in embryos, but in adult cells as well, and can act to establish and maintain morphogenetic patterns as well as induce differentiation (J. B. Gurdon (1992) *Cell* 68:185-199).

[0004] The origin of the nervous system in all vertebrates can be traced to the end of gastrulation. At this time, the ectoderm in the dorsal side of the embryo changes its fate from epidermal to neural. The newly formed neuroectoderm thickens to form a flattened structure called the neural plate which is characterized, in some vertebrates, by a central groove (neural groove) and thickened lateral edges (neural folds). At its early stages of differentiation, the neural plate already exhibits signs of regional differentiation along its anterior posterior (A-P) and mediolateral axis (M-L). The neural folds eventually fuse at the dorsal midline to form the neural tube which will differentiate into brain at its anterior end and spinal cord at its posterior end. Closure of the neural tube creates dorsal/ventral differences by virtue of previous mediolateral differentiation. Thus, at the end of neurulation, the neural tube has a clear anterior-posterior (A-P), dorsal ventral (D-V) and mediolateral (M-L) polarities (see, for example, *Principles in Neural Science* (3rd), eds. Kandel,

Schwartz and Jessell, Elsevier Science Publishing Company: NY, 1991; and *Developmental Biology* (3rd), ed. S. F. Gilbert, Sinauer Associates Sunderland Mass., 1991). Inductive interactions that define the fate of cells within the neural tube establish the initial pattern of the embryonic vertebrate nervous system. In the spinal cord, the identity of cell types is controlled, in part, by signals from two midline cell groups, the notochord and floor plate, that induce neural plate cells to differentiate into floor plate, motor neurons, and other ventral neuronal types (van Straaten et al. (1988) *Anat. Embryol.* 177:317-324; Placzek et al. (1993) *Development* 117:205-218; Yamada et al. (1991) *Cell* 64:635-647; and Hatta et al. (1991) *Nature* 350:339-341). In addition, signals from the floor plate are responsible for the orientation and direction of commissural neuron outgrowth (Placzek, M. et al., (1990) *Development* 110: 19-30). Besides patterning the neural tube, the notochord and floorplate are also responsible for producing signals which control the patterning of the somites by inhibiting differentiation of dorsal somite derivatives in the ventral regions (Brand-Saberi, B. et al., (1993) *Anat. Embryol.* 188: 239-245; Porquie, O. et al., (1993) *Proc. Natl. Acad. Sci. USA* 90: 5242-5246).

[0005] Another important signaling center exists in the posterior mesenchyme of developing limb buds, called the Zone of Polarizing Activity, or "ZPA". When tissue from the posterior region of the limb bud is grafted to the anterior border of a second limb bud, the resultant limb will develop with additional digits in a mirror-image sequence along the antero-posterior axis (Saunders and Gasseling, (1968) *Epithelial-Mesenchymal Interaction*, pp. 78-97). This finding has led to the model that the ZPA is responsible for normal antero-posterior patterning in the limb. The ZPA has been hypothesized to function by releasing a signal, termed a "morphogen", which forms a gradient across the early embryonic bud. According to this model, the fate of cells at different distances from the ZPA is determined by the local concentration of the morphogen, with specific thresholds of the morphogen inducing successive structures (Wolpert, (1969) *Theor. Biol.* 25:1-47). This is supported by the finding that the extent of digit duplication is proportional to the number of implanted ZPA cells (Tickle, (1981) *Nature* 254:199-202). A candidate for the putative ZPA morphogen was identified by the discovery that a source of retinoic acid can result in the same type of mirror-image digit duplications when placed in the anterior of a limb bud (Tickle et al., (1982) *Nature* 296:564-565; Summerbell, (1983) *J. Embryol* 78:269-289). The response to exogenous retinoic acid is concentration dependent as the morphogen model demands (Tickle et al., (1985) *Dev. Biol.* 109:82-95). Moreover, a differential distribution of retinoic acid exists across the limb bud, with a higher concentration in the ZPA region (Thaller and Eichele, (1987) *Nature* 327:625-628).

[0006] Recent evidence, however, has indicated that retinoic acid is unlikely to be the endogenous factor responsible for ZPA activity (reviewed in Brockes, (1991) *Nature* 350:15; Tabin, (1991) *Cell* 66:199-217). It is now believed that rather than directly mimicking an endogenous signal, retinoic acid implants act by inducing an ectopic ZPA. The anterior limb tissue just distal to a retinoic acid implant and directly under the ectoderm has been demonstrated to acquire ZPA activity by serially transplanting that tissue to another limb bud (Summerbell and Harvey, (1983) *Limb Development and Regeneration* pp. 109-118; Wanek et al., (1991) *Nature* 350:81-83). Conversely, the tissue next to a ZPA graft does not gain ZPA

activity (Smith, (1979) *J. Embryol* 52:105-113). Exogenous retinoic acid would thus appear to act upstream of the ZPA in limb patterning.

[0007] The immediate downstream targets of ZPA action are not known. However, one important set of genes which are ectopically activated during ZPA-induced pattern duplications are the 5' genes of the Hoxd cluster. These genes are normally expressed in a nested pattern emanating from the posterior margin of the limb bud (Dolle et al., (1989) *Nature* 342:767-772; Izpisua-Belmonte et al., (1991) *Nature* 350:585-589). This nested pattern of Hox gene expression has been directly demonstrated to determine the identity of the structures produced along the anteroposterior axis of the limb (Morgan et al., (1993) *Nature* 358:236-239). As this would predict, ZPA grafts which produce mirror-image duplication of structures at an anatomical level first lead to the ectopic activation of the Hoxd genes in a mirror-image duplication at the molecular level. (Nohno et al., (1991) *Cell* 64:1197-1205; Izpisua-Belmonte et al., (1991) *Nature* 350:585-589). The molecular signals which regulate the expression of these important genes are currently not understood.

SUMMARY OF THE INVENTION

[0008] The present invention relates to the discovery of a novel family of genes, and gene products, expressed in vertebrate organisms, which genes referred to hereinafter as the "hedgehog" gene family, the products of which are referred to as hedgehog proteins. The products of the hedgehog gene have apparent broad involvement in the formation and maintenance of ordered spatial arrangements of differentiated tissues in vertebrates, both adult and embryonic, and can be used to generate and/or maintain an array of different vertebrate tissue both in vitro and in vivo.

[0009] In general, the invention features hedgehog polypeptides, preferably substantially pure preparations of one or more of the subject hedgehog polypeptides. The invention also provides recombinantly produced hedgehog polypeptides. In preferred embodiments the polypeptide has a biological activity including: an ability to modulate proliferation, survival and/or differentiation of mesodermally-derived tissue, such as tissue derived from dorsal mesoderm; the ability to modulate proliferation, survival and/or differentiation of endodermally-derived tissue, such as tissue derived from the neural tube, neural crest, or head mesenchyme; the ability to modulate proliferation, survival and/or differentiation of endodermally-derived tissue, such as tissue derived from the primitive gut. Moreover, in preferred embodiments, the subject hedgehog proteins have the ability to induce expression of secondary signaling molecules, such as members of the Transforming Growth Factor β family, as well as members of the fibroblast growth factor (FGF) family.

[0010] In a preferred embodiment, the polypeptide is identical with or homologous to a Sonic hedgehog (Shh) polypeptide, such as a mammalian Shh represented by SEQ ID Nos: 13 or 11, an avian Shh represented by SEQ ID No: 8, or a fish Shh represented by SEQ ID No: 12. For instance, the Shh polypeptide preferably has an amino acid sequence at least 60% homologous to a polypeptide represented by any of SEQ ID Nos: 8, 11, 12 or 13, though polypeptides with higher sequence homologies of, for example, 80%, 90% or 95% are also contemplated. Exemplary Shh proteins are represented by SEQ ID No. 40. The Shh polypeptide can comprise a full length protein, such as represented in the sequence listings, or it can comprise a fragment of, for instance, at least 5, 10, 20,

50, 100, 150 or 200 amino acids in length. Preferred hedgehog polypeptides include Shh sequences corresponding approximately to the natural proteolytic fragments of the hedgehog proteins, such as from about Cys-24 through about the region that contains the proteolytic processing site, e.g., Ala-194 to Gly-203, or from about Cys-198 through Ala475 of the human Shh protein, or analogous fragments thereto.

[0011] In another preferred embodiment, the polypeptide is identical with or homologous to an Indian hedgehog (Ihh) polypeptide, such as a human Ihh represented by SEQ ID No:14, or a mouse Ihh represented by SEQ ID No: 10. For instance, the Ihh polypeptide preferably has an amino acid sequence at least 60% homologous to a polypeptide represented by either of SEQ ID Nos: 10 or 14, though Ihh polypeptides with higher sequence homologies of, for example, 80%, 90% or 95% are also contemplated. The polypeptide can comprise the full length protein represented by in part by these sequences, or it can comprise a fragment of, for instance, at least 5, 10, 20, 50, 100, 150 or 200 amino acids in length. Preferred Ihh polypeptides comprise an N-terminal fragment from Cys-28 through the region that contains the proteolytic processing site, e.g., Ala-198 to Gly-207, or a C-terminal fragment from about Cys-203 through Ser-411 of the mouse Ihh represented by SEQ ID No:10, or analogous fragments thereto.

[0012] In still a further preferred embodiment, the polypeptide is identical with or homologous to a Desert hedgehog (Dhh) polypeptide, such as a mouse Dhh represented by SEQ ID No: 9. For instance, the Dhh polypeptide preferably has an amino acid sequence at least 60% homologous to a polypeptide represented by SEQ ID No: 9, though Dhh polypeptides with higher sequence homologies of, for example, 80%, 90% or 95% are also contemplated. The polypeptide can comprise the full length protein represented by this sequence, or it can comprise a fragment of, for instance, at least 5, 10, 20, 50, 100, 150 or 200 amino acids in length. Preferred Dhh polypeptides comprise Dhh sequences corresponding to the N-terminal portion of the protein from about Cys-23 through about the region that contains the proteolytic processing site, e.g., Val-124 to Asn-203 or C-terminal fragment from about Cys-199 through Gly-396 of SEQ ID No:9, or analogous fragments thereto.

[0013] In another preferred embodiment, the invention features a purified or recombinant polypeptide fragment of a hedgehog protein, which polypeptide has the ability to modulate, e.g., mimic or antagonize, the activity of a wild-type hedgehog protein. Preferably, the polypeptide fragment comprises a sequence identical or homologous to an amino acid sequence designated in one of SEQ ID No:8, SEQ ID No:9, SEQ ID No:10, SEQ ID No:11, SEQ ID No:12, SEQ ID No:13, or SEQ ID No:14. More preferably, the polypeptide fragment comprises an amino acid sequence designated in SEQ ID No: 40, e.g., includes the fragment of Cys-1 to Gly-174.

[0014] In yet another preferred embodiment, the invention features a purified or recombinant polypeptide, which polypeptide has a molecular weight of approximately 19 kDa and has the ability to modulate, e.g., mimic or antagonize, the activity of a wild-type hedgehog protein. Preferably, the polypeptide comprises an amino acid sequence identical or homologous to a sequence designated in one of SEQ ID No:8, SEQ ID No:9, SEQ ID No:10, SEQ ID No:11, SEQ ID

No:12, SEQ ID No:13, or SEQ ID No:14. More preferably, the polypeptide comprises an amino acid sequence designated in SEQ ID No:40.

[0015] In still another preferred embodiment, the invention features a purified or recombinant hedgehog polypeptide comprising an amino acid sequence represented by the formula A-B wherein, A represents all or the portion of the amino acid sequence designated by residues 1-168 of SEQ ID No:40; and B represents at least one amino acid residue of the amino acid sequence designated by residues 169-221 of SEQ ID No:40; wherein A and B together represent a contiguous polypeptide sequence represented by SEQ. ID No:40, and the polypeptide modulates, e.g., mimics or antagonizes, the biological activity of a hedgehog protein. Preferably, B can represent at least 5, 10 or 20 amino acid residues of the amino acid sequence designated by residues 169-221 of SEQ ID No:40.

[0016] In another embodiment, the invention features a purified or recombinant polypeptide comprising an amino acid sequence represented by the formula A-B, wherein A represents all or the portion of the amino acid sequence designated by residues 24-193 of SEQ ID No:13; and B represents at least one amino acid residue of the amino acid sequence designated by residues 194-250 of SEQ ID No:13; wherein A and B together represent a contiguous polypeptide sequence designated in SEQ ID No:13, and the polypeptide modulates, e.g., mimics or antagonizes, the biological activity of a hedgehog protein.

[0017] In yet another preferred embodiment, the invention features a purified or recombinant polypeptide comprising an amino acid sequence represented by the formula A-B, wherein A represents all or the portion of the amino acid sequence designated by residues 0.25-193, or analogous residues thereof, of a vertebrate hedgehog polypeptide identical or homologous to SEQ ID No:11; and B represents at least one amino acid residue of the amino acid sequence designated by residues 194-250, or analogous residues thereof, of a vertebrate hedgehog polypeptide identical or homologous to SEQ ID No:11; wherein A and B together represent a contiguous polypeptide sequence designated in SEQ ID No:11, and the polypeptide modulates, e.g., agonizes or antagonizes, the biological activity of a hedgehog protein.

[0018] In another embodiment, the invention features a purified or recombinant polypeptide comprising an amino acid sequence represented by the formula A-B, wherein A represents all or the portion of the amino acid sequence designated by residues 23-193 of SEQ ID No:9; and B represents at least one amino acid residue of the amino acid sequence designated by residues 194-250 of SEQ ID No:9; wherein A and B together represent a contiguous polypeptide sequence designated in SEQ ID No:9, and the polypeptide modulates, e.g., agonizes or antagonizes, the biological activity of a hedgehog protein.

[0019] In yet another embodiment, the invention features a purified or recombinant polypeptide comprising an amino acid sequence represented by the formula A-B, wherein A represents all or the portion of the amino acid sequence designated by residues 28-197 of SEQ ID No:10; and B represents at least one amino acid residue of the amino acid sequence designated by residues 198-250 of SEQ ID No:10; wherein A and B together represent a contiguous polypeptide sequence designated in SEQ ID No:10, and the polypeptide modulates, e.g., agonizes or antagonizes, the biological activity of a hedgehog protein.

[0020] In yet a further preferred embodiment, the invention features a purified or recombinant polypeptide comprising an amino acid sequence represented by the formula A-B, wherein A represents all or the portion of the amino acid sequence designated by residues 1-98, or analogous residues thereof, of a vertebrate hedgehog polypeptide identical or homologous to SEQ ID No:14; and B represents at least one amino acid residue of the amino acid sequence designated by residues 99-150, or analogous residues thereof, of a vertebrate hedgehog polypeptide identical or homologous to SEQ ID No:14; wherein A and B together represent a contiguous polypeptide sequence designated in SEQ ID No:14, and the polypeptide modulates, e.g., agonizes or antagonizes, the biological activity of a hedgehog protein.

[0021] In another preferred embodiment, the invention features a nucleic acid encoding a polypeptide fragment of a hedgehog protein, e.g. a fragment described above. Preferably, the polypeptide fragment comprises an amino acid sequence identical or homologous with a sequence designated in one of SEQ ID No:8, SEQ ID No:9, SEQ ID No:10, SEQ ID No:11, SEQ ID No:12, SEQ ID No:13, or SEQ ID No:14. More preferably, the polypeptide fragment comprises an amino acid sequence designated in SEQ ID No:40.

[0022] In yet another preferred embodiment, the invention features a nucleic acid encoding a polypeptide, which polypeptide has a molecular weight of approximately 19 kDa and has the ability to modulate, e.g., either mimic or antagonize, at least a portion of the activity of a wild-type hedgehog protein. Preferably, the polypeptide comprises an amino acid sequence identical or homologous with a sequence designated in one of SEQ ID No:8, SEQ ID No:9, SEQ ID No:10, SEQ ID No:11, SEQ ID No:12, SEQ ID No:13, or SEQ ID No:14. More preferably, the polypeptide comprises an amino acid sequence designated in the general formula SEQ ID No:40.

[0023] In another preferred embodiment, the invention feature a nucleic acid which encodes a polypeptide that modulates, e.g., mimics or antagonizes, the biological activity of a hedgehog protein, which nucleic acid comprises all or a portion of the nucleotide sequence of the coding region of a gene identical or homologous to the nucleotide sequence designated by one of SEQ ID No:1, SEQ ID No:2, SEQ ID No:3, SEQ ID No:4, SEQ ID No:5, SEQ ID No:6 or SEQ ID No:7. Preferably, the nucleic acid comprises a hedgehog-encoding portion that hybridizes under stringent conditions to a coding portion of one or more of the nucleic acids designated by SEQ ID No:1-7.

[0024] Moreover, as described below, the hedgehog polypeptide can be either an agonist (e.g. mimics), or alternatively, an antagonist of a biological activity of a naturally occurring form of the protein, e.g., the polypeptide is able to modulate differentiation and/or growth and/or survival of a cell responsive to authentic hedgehog proteins. Homologs of the subject hedgehog proteins include versions of the protein which are resistant to proteolytic cleavage, as for example, due to mutations which alter potential cleavage sequences or which inactivate an enzymatic activity associated with the protein. Other forms are secreted and isolatable from a cell with no further proteolytic cleavage required beyond cleavage of a signal sequence, e.g., truncated forms of the protein, such as corresponding to the natural proteolytic fragments described below.

[0025] The hedgehog polypeptides of the present invention can be glycosylated, or conversely, by choice of the expres-

sion system or by modification of the protein sequence to preclude glycosylation, reduced carbohydrate analogs can also be provided. Glycosylated forms include derivatization with glycosaminoglycan chains. Likewise, hedgehog polypeptides can be generated which lack an endogenous signal sequence (though this is typically cleaved off even if present in the pro-form of the protein).

[0026] The subject proteins can also be provided as chimeric molecules, such as in the form of fusion proteins. For instance, the hedgehog protein can be provided as a recombinant fusion protein which includes a second polypeptide portion, e.g., a second polypeptide having an amino acid sequence unrelated (heterologous) to the hedgehog polypeptide, e.g. the second polypeptide portion is glutathione-S-transferase, e.g. the second polypeptide portion is an enzymatic activity such as alkaline phosphatase, e.g. the second polypeptide portion is an epitope tag.

[0027] Yet another aspect of the present invention concerns an immunogen comprising a hedgehog polypeptide in an immunogenic preparation, the immunogen being capable of eliciting an immune response specific for a hedgehog polypeptide; e.g. a humoral response, e.g. an antibody response; e.g. a cellular response. In preferred embodiments, the immunogen comprising an antigenic determinant, e.g. a unique determinant, from a protein represented by one of SEQ ID Nos. 8-14.

[0028] A still further aspect of the present invention features antibodies and antibody preparations specifically reactive with an epitope of the hedgehog immunogen.

[0029] In another preferred embodiment, the invention features a nucleic acid encoding a polypeptide fragment of a hedgehog protein, e.g. a fragment described above. Preferably, the polypeptide fragment comprises an amino acid sequence identical or homologous with a sequence designated in one of SEQ ID No:8, SEQ ID No:9, SEQ ID No:10, SEQ ID No:11, SEQ ID No:12, SEQ ID No:13, or SEQ ID No:14. More preferably, the polypeptide fragment comprises an amino acid sequence designated in SEQ ID No:40.

[0030] In yet another preferred embodiment, the invention features a nucleic acid encoding a polypeptide, which polypeptide has a molecular weight of approximately 19 kDa and has the ability to modulate, e.g., either mimic or antagonize, at least a portion of the activity of a wild-type hedgehog protein. Preferably, the polypeptide comprises an amino acid sequence identical or homologous with a sequence designated in one of SEQ ID No:8, SEQ ID No:9, SEQ ID No:10, SEQ ID No:1, SEQ ID No:12, SEQ ID No:13, or SEQ ID No:14. More preferably, the polypeptide comprises an amino acid sequence designated in the general formula SEQ ID No:40.

[0031] In another preferred embodiment, the invention features a nucleic acid which encodes a polypeptide that modulates, e.g., mimics or antagonizes, the biological activity of a hedgehog protein, which nucleic acid comprises all or a portion of the nucleotide sequence of the coding region of a gene identical or homologous to the nucleotide sequence designated by one of SEQ ID No:1, SEQ ID No:2, SEQ ID No:3, SEQ ID No:4, SEQ ID No:5, SEQ ID No:6 or SEQ ID No:7. Preferably, the nucleic acid comprises a hedgehog-encoding portion that hybridizes under stringent conditions to a coding portion of one or more of the nucleic acids designated by SEQ ID No:1-7.

[0032] Another aspect of the present invention provides a substantially isolated nucleic acid having a nucleotide

sequence which encodes a hedgehog polypeptide. In preferred embodiments, the encoded polypeptide specifically mimics or antagonizes inductive events mediated by wild-type hedgehog proteins. The coding sequence of the nucleic acid can comprise a sequence which is identical to a coding sequence represented in one of SEQ ID Nos: 1-7, or it can merely be homologous to one or more of those sequences. For instance, the hedgehog encoding sequence preferably has a sequence at least 60% homologous to a nucleotide sequence in one or more of SEQ ID Nos: 1-7, though higher sequence homologies of, for example, 80%, 90% or 95% are also contemplated. The polypeptide encoded by the nucleic acid can comprise an amino acid sequence represented in one of SEQ ID Nos: 8-14 such as one of those full length proteins, or it can comprise a fragment of that nucleic acid, which fragment may, for instance, encode a fragment which is, for example, at least 5, 10, 20, 50 or 100 or 200 amino acids in length. The polypeptide encoded by the nucleic acid can be either an agonist (e.g. mimics), or alternatively, an antagonist of a biological activity of a naturally occurring form of a hedgehog protein.

[0033] Furthermore, in certain preferred embodiments, the subject hedgehog nucleic acid will include a transcriptional regulatory sequence, e.g. at least one of a transcriptional promoter or transcriptional enhancer sequence, which regulatory sequence is operably linked to the hedgehog gene sequence. Such regulatory sequences can be used in to render the hedgehog gene sequence suitable for use as an expression vector.

[0034] In yet a further preferred embodiment, the nucleic acid hybridizes under stringent conditions to a nucleic acid probe corresponding to at least 12 consecutive nucleotides of either sense or antisense sequence of one or more of SEQ ID Nos:1-7; though preferably to at least 20 consecutive nucleotides; and more preferably to at least 40, 50 or 75 consecutive nucleotides of either sense or antisense sequence of one or more of SEQ ID Nos:1-7.

[0035] The invention also features transgenic non-human animals, e.g. mice, rats, rabbits, chickens, frogs or pigs, having a transgene, e.g., mammals which include (and preferably express) a heterologous form of a hedgehog gene described herein, or which misexpress an endogenous hedgehog gene, e.g., an animal in which expression of one or more of the subject hedgehog proteins is disrupted. Such a transgenic animal can serve as an animal model for studying cellular and tissue disorders comprising mutated or mis-expressed hedgehog alleles or for use in drug screening.

[0036] The invention also provides a probe/primer comprising a substantially purified oligonucleotide, wherein the oligonucleotide comprises a region of nucleotide sequence which hybridizes under stringent conditions to at least 10 consecutive nucleotides of sense or antisense sequence of SEQ ID No:1, or naturally occurring mutants thereof. Nucleic acid probes which are specific for each of the classes of vertebrate hedgehog proteins are contemplated by the present invention, e.g. probes which can discern between nucleic acid encoding an Shh versus an Ihh versus a Dhh versus an Mhh. In preferred embodiments, the probe/primer further includes a label group attached thereto and able to be detected. The label group can be selected, e.g., from a group consisting of radioisotopes, fluorescent compounds, enzymes, and enzyme co-factors. Probes of the invention can be used as a part of a diagnostic test kit for identifying dysfunctions associated with mis-expression of a hedgehog protein, such as for detect-

ing in a sample of cells isolated from a patient, a level of a nucleic acid encoding a subject hedgehog protein; e.g. measuring a hedgehog mRNA level in a cell, or determining whether a genomic hedgehog gene has been mutated or deleted. These so called "probes/primers" of the invention can also be used as a part of "antisense" therapy which refers to administration or in situ generation of oligonucleotide probes or their derivatives which specifically hybridize (e.g. bind) under cellular conditions, with the cellular mRNA and/or genomic DNA encoding one or more of the subject hedgehog proteins so as to inhibit expression of that protein, e.g. by inhibiting transcription and/or translation. Preferably, the oligonucleotide is at least 10 nucleotides in length, though primers of 20, 30, 50, 100, or 150 nucleotides in length are also contemplated.

[0037] In yet another aspect, the invention provides an assay for screening test compounds for inhibitors, or alternatively, potentiators, of an interaction between a hedgehog protein and a hedgehog receptor. An exemplary method includes the steps of (a) forming a reaction mixture including: (i) a hedgehog polypeptide, (ii) a patched polypeptide, and (iii) a test compound; and (b) detecting interaction of the hedgehog and patched polypeptides. A statistically significant change (potentiation or inhibition) in the interaction of the hedgehog and patched polypeptides in the presence of the test compound, relative to the interaction in the absence of the test compound, indicates a potential agonist (mimetic or potentiator) or antagonist (inhibitor) of hedgehog bioactivity for the test compound. The reaction mixture can be a cell-free protein preparation, e.g., a reconstituted protein mixture or a cell lysate, or it can be a recombinant cell including a heterologous nucleic acid recombinantly expressing the patched polypeptide.

[0038] In preferred embodiments, the step of detecting interaction of the hedgehog and patched polypeptides is a competitive binding assay. In other preferred embodiments, the step of detecting interaction of the hedgehog and patched polypeptides involves detecting, in a cell-based assay, change (s) in the level of an intracellular second messenger responsive to signaling by the patched polypeptide. In still another preferred embodiment, the step of detecting interaction of the hedgehog and patched polypeptides comprises detecting, in a cell-based assay, change(s) in the level of expression of a gene controlled by a transcriptional regulatory sequence responsive to signaling by the patched polypeptide.

[0039] In one exemplary embodiment, the present invention provides an assay for screening test compounds to identify agents which modulate the binding of hedgehog proteins with a hedgehog receptor, comprising: (i) combining, as a cell-free system, a hedgehog polypeptide, a hedgehog receptor polypeptide, and a test compound; and (ii) detecting formation of a complex comprising the hedgehog and receptor polypeptides. A statistically significant change in the formation of the complex in the presence of the test compound is indicative of an agent that modulates interaction between hedgehog proteins and a cognate hedgehog receptor. The cell-free system can be, e.g., a cell membrane preparation, a reconstituted protein mixture, or a liposome reconstituting the receptor polypeptide as a hedgehog receptor. In preferred embodiments, at least one of the hedgehog polypeptide and the receptor polypeptide comprises a detectable label, and interaction of the hedgehog and receptor polypeptides is quantified by detecting the label in the complex. The detectable label can be, e.g., a radioisotope, a fluorescent com-

pound, an enzyme, or an enzyme co-factor. In other embodiments, the complex is detected by an immunoassay. In preferred embodiments, the receptor is a patched polypeptide. In preferred embodiments, the above assay further includes the step of contacting the compound, which produced statistically significant change in the formation of the complex, with a cell expressing a hedgehog receptor and determining if the compound can cause a phenotypic change in the cell.

[0040] Yet another exemplary embodiment provides an assay for screening test compounds to identify agents which modulate the binding of hedgehog proteins with a hedgehog receptor, e.g., a patched receptor, comprising: (i) providing a cell expressing a hedgehog receptor; (ii) contacting the cell with a hedgehog polypeptide and a test compound; and (iii) detecting interaction of the hedgehog polypeptide and receptor. A statistically significant change in the level of interaction of the hedgehog polypeptide and receptor is indicative of an agent that modulates the interaction of hedgehog proteins with a hedgehog receptor. The interaction of the hedgehog polypeptide and receptor can be detected, e.g., by detecting change in phenotype of the cell relative to the absence of the test compound. The change in phenotype may be, to illustrate, a gain or loss of expression of a cell-type specific marker.

[0041] In other embodiments, the receptor transduces a signal in the cell which is sensitive to hedgehog binding, and the cell further comprises a reporter gene construct comprising a reporter gene in operable linkage with a transcriptional regulatory sequence sensitive to intracellular signals transduced by interaction of the hedgehog polypeptide and receptor, expression of the reporter gene providing a detectable signal for detecting interaction of the hedgehog polypeptide and receptor. The reporter gene can encode, e.g., a gene product that gives rise to a detectable signal such as: color, fluorescence, luminescence, cell viability relief of a cell nutritional requirement, cell growth, and drug resistance. For example, the reporter gene can encode a gene product selected from the group consisting of chloramphenicol acetyl transferase, luciferase, beta-galactosidase and alkaline phosphatase.

[0042] In preferred embodiments, the transcriptional regulatory sequence which controls expression of the reporter gene is from a GLI gene and patched gene.

[0043] In still other embodiments, the receptor transduces a signal in the cell which is sensitive to hedgehog binding, and interaction of the hedgehog polypeptide and receptor are detected by detecting change in the level of an intracellular second messenger responsive to signaling by the receptor. For example, interaction of the hedgehog polypeptide and receptor can be detected by changes in intracellular protein phosphorylation.

[0044] In preferred embodiments of the cell-based assay formats, the cell includes a heterologous gene construct encoding the receptor. Moreover, the cell can also include one or more heterologous gene constructs encoding, e.g., costal-2, fused and/or smoothened genes, or homologs thereof.

[0045] In preferred embodiments, the patched polypeptide is a *Drosophila* patched protein, or a vertebrate homolog thereof. In more preferred embodiments, the patched protein is of mammalian origin, e.g., the patched polypeptide is human patched protein. Moreover, the patched polypeptide can be a recombinant polypeptide.

[0046] The hedgehog polypeptide used in the assays of the instant invention is also preferably of vertebrate origin, e.g.,

of mammalian origin, e.g., the hedgehog polypeptide is human hedgehog protein. The hedgehog polypeptide is preferably a recombinant polypeptide.

[0047] For the cell-based assays; the recombinant cell is preferably a metazoan cell, e.g., a mammalian cell, e.g., an insect cell, e.g., a *Xenopus* cell, e.g., an oocyte. In other embodiments, the hedgehog receptor can be reconstituted in a yeast cell.

[0048] In preferred embodiments, the steps of the assay are repeated for a variegated library of at least 100 different test compounds, more preferably at least 103, 104 or 105 different test compounds. The test compound can be, e.g., a peptide, a nucleic acid, a carbohydrate, a small organic molecule, or natural product extract (or fraction thereof).

[0049] Another aspect of the present invention provides a recombinant cell, e.g., for carrying out certain of the drug screening methods above, comprising: (i) an expressible recombinant gene encoding a heterologous patched polypeptide whose signal transduction activity is modulated by binding to a hedgehog protein; and (ii) a reporter gene construct containing a reporter gene in operative linkage with one or more transcriptional regulatory elements responsive to the signal transduction activity of the cell patched polypeptide. Still another aspect of the present invention provides a kit for screening test compounds to identify agents which modulate the binding of hedgehog proteins with a hedgehog receptor, including the above-referenced cell and a preparation of purified hedgehog polypeptide.

[0050] In still another aspect, the present invention provides an assay for identifying compounds which inhibit the proteolytic activity of a hedgehog protein, comprising: (a) forming a reaction mixture including: (i) a hedgehog protein having an endogenous proteolytic activity, (ii) a substrate for the hedgehog proteolytic activity, and (iii) a test compound; and (b) determining the rate of conversion of the substrate to product by the hedgehog proteolytic activity. A statistically significant decrease in the rate of substrate conversion in the presence of the test compound, relative to the absence of the test compound, indicates that the test compound is an inhibitor of the proteolytic activity of the hedgehog protein.

[0051] Yet another aspect of the present invention concerns a method for modulating one or more of growth, differentiation, or survival of a mammalian cell responsive to hedgehog induction. In general, whether carries out in vivo, in vitro, or in situ, the method comprises treating the cell with an effective amount of a hedgehog polypeptide so as to alter, relative to the cell in the absence of hedgehog treatment, at least one of (i) rate of growth, (ii) differentiation, or (iii) survival of the cell. Accordingly, the method can be carried out with polypeptides mimics the effects of a naturally-occurring hedgehog protein on the cell, as well as with polypeptides which antagonize the effects of a naturally-occurring hedgehog protein on said cell. In preferred embodiments, the hedgehog polypeptide provided in the subject method are derived from vertebrate sources, e.g., are vertebrate hedgehog polypeptides. For instance, preferred polypeptides includes an amino acid sequence identical or homologous to an amino acid sequence (e.g., including bioactive fragments) designated in one of SEQ ID No:8, SEQ ID No:9, SEQ ID No:10, SEQ ID No:11, SEQ ID No:12, SEQ ID No:13 or SEQ ID No:14. Furthermore, the present invention contemplates the use of invertebrate hedgehog polypeptides, such as the Dros-

HH polypeptide designated by SEQ ID No:34, or bioactive fragments thereof equivalent to the subject vertebrate fragments.

[0052] In one embodiment, the subject method includes the treatment of testicular cells, so as modulate spermatogenesis. In another embodiment, the subject method is used to modulate osteogenesis, comprising the treatment of osteogenic cells with a hedgehog polypeptide. Likewise, where the treated cell is a chondrogenic cell, the present method is used to modulate chondrogenesis. In still another embodiment, hedgehog polypeptides can be used to modulate the differentiation of neural cells, e.g., the method can be used to cause differentiation of a neuronal cell, to maintain a neuronal cell in a differentiated state, and/or to enhance the survival of a neuronal cell, e.g., to prevent apoptosis or other forms of cell death. For instance, the present method can be used to affect the differentiation of such neuronal cells as motor neurons, cholinergic neurons, dopanergic neurons, serotonergic neurons, and peptidergic neurons.

[0053] The present method is applicable, for example, to cell culture technique, such as in the culturing of neural and other cells whose survival or differentiative state is dependent on hedgehog function. Moreover, hedgehog agonists and antagonists can be used for therapeutic intervention, such as to enhance survival and maintenance of neurons and other neural cells in both the central nervous system and the peripheral nervous system, as well as to influence other vertebrate organogenic pathways, such as other ectodermal patterning, as well as certain mesodermal and endodermal differentiation processes. In an exemplary embodiment, the method is practiced for modulating, in an animal, cell growth, cell differentiation or cell survival, and comprises administering a therapeutically effective amount of a hedgehog polypeptide to alter, relative to the absence of hedgehog treatment, at least one of (i) rate of growth, (ii) differentiation, or (iii) survival of one or more cell-types in the animal.

[0054] Another aspect of the present invention provides a method of determining if a subject, e.g. a human patient, is at risk for a disorder characterized by unwanted cell proliferation or aberrant control of differentiation. The method includes detecting, in a tissue of the subject, the presence or absence of a genetic lesion characterized by at least one of (i) a mutation of a gene encoding a hedgehog protein, e.g. represented in SEQ ID No: 2, or a homolog thereof; or (ii) the mis-expression of a hedgehog gene. In preferred embodiments, detecting the genetic lesion includes ascertaining the existence of at least one of: a deletion of one or more nucleotides from a hedgehog gene; an addition of one or more nucleotides to the gene, a substitution of one or more nucleotides of the gene, a gross chromosomal rearrangement of the gene; an alteration in the level of a messenger RNA transcript of the gene; the presence of a non-wild type splicing pattern of a messenger RNA transcript of the gene; or a non-wild type level of the protein.

[0055] For example, detecting the genetic lesion can include (i) providing a probe/primer including an oligonucleotide containing a region of nucleotide sequence which hybridizes to a sense or antisense sequence of a hedgehog gene, e.g. a nucleic acid represented in one of SEQ ID Nos: 1-7, or naturally occurring mutants thereof, or 5' or 3' flanking sequences naturally associated with the hedgehog gene; (ii) exposing the probe/primer to nucleic acid of the tissue; and (iii) detecting, by hybridization of the probe/primer to the nucleic acid, the presence or absence of the genetic lesion;

e.g. wherein detecting the lesion comprises utilizing the probe/primer to determine the nucleotide sequence of the hedgehog gene and, optionally, of the flanking nucleic acid sequences. For instance, the probe/primer can be employed in a polymerase chain reaction (PCR) or in a ligation chain reaction (LCR). In alternate embodiments, the level of a hedgehog protein is detected in an immunoassay using an antibody which is specifically immunoreactive with the hedgehog protein.

[0056] The practice of the present invention will employ, unless otherwise indicated, conventional techniques of cell biology, cell culture, molecular biology, transgenic biology, microbiology, recombinant DNA, and immunology, which are within the skill of the art. Such techniques are explained fully in the literature. See, for example, *Molecular Cloning A Laboratory Manual*, 2nd Ed., ed. by Sambrook, Fritsch and Maniatis (Cold Spring Harbor Laboratory Press: 1989); *DNA Cloning*, Volumes I and II (D. N. Glover ed., 1985); *Oligonucleotide Synthesis* (M. J. Gait ed., 1984); Mullis et al. U.S. Pat. No. 4,683,195; *Nucleic Acid Hybridization* (B. D. Hames & S. J. Higgins eds. 1984); *Transcription And Translation* (B. D. Hames & S. J. Higgins eds. 1984); *Culture Of Animal Cells* (R. I. Freshney, Alan R. Liss, Inc., 1987); *Immobilized Cells And Enzymes* (IRL Press, 1986); B. Perbal, *A Practical Guide To Molecular Cloning* (1984); the treatise, *Methods In Enzymology* (Academic Press, Inc., N.Y.); *Gene Transfer Vectors For Mammalian Cells* (J. H. Miller and M. P. Calos eds., 1987, Cold Spring Harbor Laboratory); *Methods In Enzymology*, Vols. 154 and 155 (Wu et al. eds.), *Immunochemical Methods In Cell And Molecular Biology* (Mayer and Walker, eds., Academic Press, London, 1987); *Handbook Of Experimental Immunology*, Volumes I-IV (D. M. Weir and C. C. Blackwell, eds., 1986); *Manipulating the Mouse Embryo*, (Cold Spring Harbor Laboratory Press, Cold Spring Harbor, N.Y., 1986).

[0057] Other features and advantages of the invention will be apparent from the following detailed description, and from the claims.

BRIEF DESCRIPTION OF THE DRAWINGS

[0058] FIG. 1 represents the amino acid sequences of two chick hh clones, chicken hedgehog-A (pCHA; SEQ ID No:35) and chicken hedgehog-B (pCHB; SEQ. ID No:36). These clones were obtained using degenerate primers corresponding to the underlined amino acid residues of the *Drosophila* sequence (corresponding to residues 161-232 of SEQ ID No:34) also shown in FIG. 1, followed by nested PCR using chicken genomic DNA.

[0059] FIG. 2 is an alignment comparing the amino acid sequences of chick Shh (SEQ ID No:8) with its *Drosophila* homolog (SEQ ID No:34). Shh residues 1-26 correspond to the proposed signal peptide. Identical residues are enclosed by boxes and gaps in order to highlight similarity. The nucleotide sequence of Shh has been submitted to Genbank.

[0060] FIG. 3 is a hydropathy plot for the predicted chick Shh protein, generated by the methods of Kyte and Doolittle (1982). The values of hydrophobicity are plotted against the amino acid positions. Negative values predict a hydrophobic domain of the protein.

[0061] FIG. 4 is an alignment comparing the amino acid sequences of various hh proteins. The white region on the amino terminus of chicken Shh corresponds to the putative signal peptide. The black box refers to a highly conserved region from aa residues 26-207 of SEQ ID No:8). The arrows

point to exon boundaries in the *Drosophila* gene (Lee et al. (1992) *Cell* 71: 33-50). In each case, the proteins are compared to chicken Shh (SEQ ID No:8) and the percent amino acid identity is indicated in each region's box.

[0062] FIG. 5A is a "pileup" alignment of predicted amino acid sequences which compares *Drosophila* hh (D-hh; SEQ ID No:34), mouse hh (M-Dhh; SEQ ID No:9; M-lhh; SEQ ID No:10; M-Shh; SEQ ID No:11), chicken hh (C-Shh; SEQ ID No:8), and zebrafish hh (Z-Shh; SEQ ID No:12). The predicted hydrophobic transmembrane/signal sequences are indicated in italics and the predicted signal sequence processing site is arrowed. The positions of introns interrupting the *Drosophila* hh and M-Dhh open reading frames are indicated by arrowheads. All amino acids shared among the six predicted hh proteins are indicated in bold. FIG. 5B is a sequence alignment of the N-terminal portion of vertebrate hedgehog proteins, and the predicted degenerate sequence "CON" (SEQ ID No: 41).

[0063] FIG. 6 is an inter- and cross-species comparison of amino acid identities among the predicted processed hh proteins shown in FIG. 5A. All values are percentages. Figures in parentheses represent similarities allowing for conservative amino acid substitutions.

[0064] FIG. 7 is a representation of the DNA constructs used in transgenic studies to study ectopic expression of chick Shh in mouse embryos. Constructs were generated for ectopic expression of cDNA clones in the Wnt-1 expression domain and tested in transgenic mice embryos using a lac-Z reporter (pWEXP-lacZ (used as a control)) and a chick Shh reporter (pWEXP-CShh). The pWEXP-CShh construct contained two tandem head to tail copies of a chick Shh cDNA. The results of WEXP2-CShh transgenic studies are shown in Table 1.

[0065] FIG. 8 is a model for anterior-posterior limb patterning and the Zone of Polarizing Activity (ZPA), based on Saunders and Gasseling (1968). The left portion of the diagram schematizes a stage 20 limb bud. The somites are illustrated as blocks along the left margin of the limb bud; right portion of the same panel illustrates the mature wing. The hatched region on the posterior limb is the ZPA. Normally, the developed wing contains three digits II, III, and IV. The figure further shows the result of transplanting a ZPA from one limb bud to the anterior margin of another. The mature limb now contains six digits IV, III, II, II, III, and IV in a mirror-image duplication of the normal pattern. The large arrows in both panels represent the signal produced by the ZPA which acts to specify digit identity.

[0066] FIGS. 9A and 9B illustrate the comparison of zebrafish Shh (Z-Shh) and *Drosophila* hh (hh) amino acid sequences. FIG. 9A is an alignment of zebrafish Shh and *Drosophila* hh amino acid sequences. Identical amino acids are linked by vertical bars. Dots indicate gaps introduced for optimal alignment. Putative transmembrane/signal peptide sequences are underlined (Kyte and Doolittle (1982) *J Mol Biol* 157:133-148). The position of exon boundaries in the *Drosophila* gene are indicated by arrowheads. The region of highest similarity between Z-Shh and hh overlaps exon 2. FIG. 9B is a schematic comparison of Z-Shh and *Drosophila* hh. Black boxes indicate the position of the putative transmembrane/signal peptide sequences relative to the amino-terminus. Sequence homologies were scored by taking into account the alignment of chemically similar amino acids and percentage of homology in the boxed regions is indicated.

[0067] FIG. 10 is an alignment of partial predicted amino acid sequences from three different zebrafish hh homologs. One of these sequences corresponds to Shh, while the other two define additional hh homologs in zebrafish, named hh(a) and hh(b). Amino acid identities among the three partial homologs are indicated by vertical bars.

[0068] FIG. 11 is a schematic representations of chick and mouse Shh proteins. The putative signal peptides and Asn-linked glycosylation sites are shown. The numbers refer to amino acid positions.

[0069] FIG. 12 is a schematic representation of myc-tagged Shh constructs. The positions of the c-myc epitope tags are shown, as is the predicted position of the proteolytic cleavage site. The shaded area following the signal peptide of the carboxy terminal tagged construct represents the region included in the Glutathione-S-transferase fusion protein used to generate antisera in rabbits.

[0070] FIG. 13 is a schematic diagram of Shh processing. Illustrated are cleavage of the signal peptide (black box), glycosylation at the predicted Asn residue (N), and the secondary proteolytic cleavage. The question marks indicate that the precise site of proteolytic cleavage has not been determined. The different symbols representing the carbohydrate moiety indicated maturation of this structure in the Golgi apparatus. The dashed arrow leading from the signal peptide cleaved protein indicates that secretion of this species may be an artifact of the incomplete proteolytic processing of Shh seen in *Xenopus* oocytes and cos cells.

[0071] FIG. 14 is a schematic diagram of a model for the coordinated growth and patterning of the limb. Sonic is proposed to signal directly to the mesoderm to induce expression of the Hoxd and Bmp-2 genes. The induction of these mesodermal genes requires competence signals from the overlying AER. One such signal is apparently Fgf-4. Expression of Fgf-4 in the AER can be induced by Sonic providing an indirect signaling pathway from Sonic to the mesoderm. FGFs also maintain expression of Sonic in the ZPA, thereby completing a positive feedback loop which controls the relative positions of the signaling centers. While Fgf-4 provides competence signals to the mesoderm, it also promotes mesodermal proliferation. Thus patterning of the mesoderm is dependent on the same signals which promote its proliferation. This mechanism inextricably integrates limb patterning with outgrowth.

[0072] FIGS. 15A and B are schematic diagrams of patterning of the *Drosophila* and vertebrate gut. Regulatory interactions responsible for patterning of *Drosophila* midgut (FIG. 15A) are compared to a model for patterning of the vertebrate hindgut (FIG. 15B) based on expression data. Morphologic regional distinctions are indicated to the left (A and B), genes expressed in the visceral mesoderm are in the center panel, those in the gut luminal endoderm are on the right. HOM/Hox gene expression domains are boxed. Regionally expressing secreted gene products are indicated by lines. Arrows indicate activating interactions, barred lines, inhibiting interactions. Regulatory interactions in *Drosophila* gut (A) have been established by genetic studies except for the relationship between dpp and hedgehog, which is hypothesized based on their interactions in the *Drosophila* imaginal discs, hedgehog appears to be a signal from the endoderm to the mesoderm, and that dpp is expressed in the mesoderm.

[0073] FIG. 16 is a schematic diagram of chromosomal locations of Ihh, Shh and Dhh in the mouse genome. The loci were mapped by interspecific backcross analysis. The segre-

gation patterns of the loci and flanking genes in backcross animals that were typed for all loci are shown above the chromosome maps. For individual pairs of loci more animals were typed. Each column represents the chromosome identified in the backcross progeny that was inherited from the (C57BL/6J×*M. spretus*) F1 parent. The shaded boxes represent the presence of a C57BL/6J allele and white boxes represent the presence of a *M. spretus* allele. The number of the offsprings inheriting each type of chromosome is listed at the bottom of each column. Partial chromosome linkage maps showing location of Ihh, Shh and Dhh in relation too linked genes is shown. The number of recombinant N₂-animals is presented over total number of N₂ animals typed to the left of the chromosome maps between each pair of loci. The recombinant frequencies, expressed as genetic distance in centimorgans (± one standard error) are also shown. When no recombination between loci was detected, the upper 95% confidence limit of the recombination distance is indicated in parentheses. Gene order was determined by minimizing the number of recombinant events required to explain the allele distribution patterns. The position of loci in human chromosomes can be obtained from GDB (Genome Data Base), a computerized database of human linkage information maintained by the William H. Welch Medical Library of the John Hopkins University (Baltimore, Md.).

[0074] FIG. 17 is a graph depicting saturable, concentration-dependent binding of human Shh to chick patched expressed in *Xenopus laevis* oocytes.

[0075] FIG. 18 is a bar graph depicting the specificity of human Shh binding to the chick patched.

[0076] FIG. 19 is a graph depicting the timecourse of human Shh binding to chick patched.

[0077] FIG. 20 is a graph depicting the dissociation rate of human Shh binding to chick patched.

[0078] FIG. 21 is a bar graph depicting the effect of glycosylation on the binding of Shh to patched.

[0079] FIG. 22 is a schematic diagram of a proposed topological model of the mouse patched protein. (Goodrich et al. (1996), *Genes & Development* 10(3): 301-10)

DETAILED DESCRIPTION OF THE INVENTION

[0080] Of particular importance in the development and maintenance of tissue in vertebrate animals is a type of extracellular communication called induction, which occurs between neighboring cell layers and tissues (Saxen et al. (1989) *Int J Dev Biol* 33:2148; and Gurdon et al. (1987) *Development* 99:285-306). In inductive interactions, chemical signals secreted by one cell population influence the developmental fate of a second cell population. Typically, cells responding to the inductive signals are diverted from one cell fate to another, neither of which is the same as the fate of the signaling cells.

[0081] Inductive signals are key regulatory proteins that function in vertebrate pattern formation, and are present in important signaling centers known to operate embryonically, for example, to define the organization of the vertebrate embryo. For example, these signaling structures include the notochord, a transient structure which initiates the formation of the nervous system and helps to define the different types of neurons within it. The notochord also regulates, mesodermal patterning along the body axis. Another distinct group of cells having apparent signaling activity is the Doorplate of the neural tube (the precursor of the spinal cord and brain) which also signals the differentiation of different nerve cell types. It

is also generally believed that the region of mesoderm at the bottom of the buds which form the limbs (called the Zone of Polarizing Activity or ZPA) operates as a signaling center by secreting a morphogen which ultimately produces the correct patterning of the developing limbs.

[0082] The present invention concerns the discovery that polypeptides encoded by a family of vertebrate genes, termed here hedgehog genes, comprise the signals produced by these embryonic patterning centers. As described herein, each of the disclosed vertebrate hedgehog (hh) homologs exhibits spatially and temporally restricted expression domains indicative of important roles in embryonic patterning. For instance, the results provided below indicate that vertebrate hh genes are expressed in the posterior limb bud, Hensen's node, the early notochord, the floor plate of the neural tube, the fore- and hindgut and their derivatives. These are all important signaling centers known to be required for proper patterning of surrounding embryonic tissues.

[0083] The hedgehog family of vertebrate inter-cellular signaling molecules provided by the present invention consists of at least four members. Three of these members, herein referred to as Desert hedgehog (Dhh), Sonic hedgehog (Shh) and Indian hedgehog (Ihh), apparently exist in all vertebrates, including fish, birds, and mammals. A fourth member, herein referred to as Moonrat hedgehog (Mhh), appears specific to fish. According to the appended sequence listing, (see also Table 1) a chicken Shh polypeptide is encoded by SEQ ID No:1; a mouse Dhh polypeptide is encoded by SEQ ID No:2; a mouse Ihh polypeptide is encoded by SEQ ID No:3; a mouse Shh polypeptide is encoded by SEQ ID No:4 a zebrafish Shh polypeptide is encoded by SEQ ID No:5; a human Shh polypeptide is encoded by SEQ ID No:6; and a human Ihh polypeptide is encoded by SEQ ID No:7.

TABLE 1

<u>Guide to hedgehog sequences in Sequence Listing</u>		
	Nucleotide	Amino Acid
Chicken Shh	SEQ ID No. 1	SEQ ID No. 8
Mouse Dhh	SEQ ID No. 2	SEQ ID No. 9
Mouse Ihh	SEQ ID No. 3	SEQ ID No. 10
Mouse Shh	SEQ ID No. 4	SEQ ID No. 11
Zebrafish Shh	SEQ ID No. 5	SEQ ID No. 12
Human Shh	SEQ ID No. 6	SEQ ID No. 13
Human Ihh	SEQ ID No. 7	SEQ ID No. 14

[0084] Certain of the vertebrate hedgehog (hh) proteins of the present invention are defined by SEQ ID Nos:8-14 and can be cloned from vertebrate organisms including fish, avian and mammalian sources. These proteins are distinct from the drosophila hedgehog protein which, for clarity, will be referred to hereinafter as "Dros-HH". In addition to the sequence variation between the various hh homologs, the vertebrate hedgehog proteins are apparently present naturally in a number of different forms, including a pro-form, a full-length mature form, and several processed fragments thereof. The pro-form includes an N-terminal signal peptide for directed secretion of the extracellular domain, while the full-length mature form lacks this signal sequence. Further processing of the mature form apparently occurs in some instances to yield biologically active fragments of the protein. For instance, sonic hedgehog undergoes additional proteolytic processing to yield two peptides of

approximately 19 kDa and 27 kDa, both of which are secreted. In addition to proteolytic fragmentation, the vertebrate hedgehog proteins can also be modified post-translationally, such as by glycosylation, though bacterially produced (e.g. unglycosylated) forms of the proteins apparently still maintain some of the activity of the native protein.

[0085] As described in the following examples, the cDNA clones provided by the present invention were first obtained by screening a mouse genomic library with a partial *Drosophila* hh cDNA clone (0.7 kb). Positive plaques were identified and one mouse clone was selected. This clone was then used as a probe to obtain a genomic clone containing the full coding sequence of the Mouse Dhh gene. As described in the attached Examples, Northern blots and in situ hybridization demonstrated that Mouse Dhh is expressed in the testes, and potentially the ovaries, and is also associated with sensory neurons of the head and trunk. Interestingly, no expression was detected on the nerve cell bodies themselves (only the axons), indicating that Dhh is likely produced by the Schwann cells.

[0086] In order to obtain cDNA clones encoding chicken hh genes, degenerate oligonucleotides were designed corresponding to the amino and carboxy ends of *Drosophila* hh exon 2. As described in the Examples below, these oligonucleotides were used to isolate PCR fragments from chicken genomic DNA. These fragments were then cloned and sequenced. Ten clones yielded two different hh homologs, chicken Dhh and chicken Shh. The chicken Shh clone was then used to screen a stage 21/22 limb bud cDNA library which yielded a full length Shh clone.

[0087] In order to identify other vertebrate hedgehog homologs, the chicken clones (Dhh and Shh) were used to probe a genomic southern blot containing chicken DNA. As described below, genomic DNA was cut with various enzymes which do not cleave within the probe sequences. The DNA was run on a gel and transferred to a nylon filter. Probes were derived by ligating each 220 bp clone into a concatomer and then labeling with a random primer kit. The blots were hybridized and washed at low stringency. In each case, three hybridizing bands were observed following autoradiography, one of which was significantly more intense (a different band with each probe), indicating that there are at least three vertebrate hh genes. Additional cDNA and genomic screens carried out have yielded clones of three hh homologs from chickens and mice (Shh, Dhh and Ihh), and four hh homologs from zebrafish (Shh, Dhh, Ihh and Mhh). Weaker hybridization signals suggested that the gene family may be even larger. Moreover, a number of weakly hybridizing genomic clones have been isolated. Subsequently, the same probes derived from chicken hedgehog homologs have been utilized to screen a human genomic library. PCR fragments derived from the human genomic library were then sequenced, and PCR probes derived from the human sequences were used to screen human fetal cDNA libraries. Full-length cDNA encoding human sonic hedgehog protein (Shh) and partial cDNA encoding human Indian hedgehog protein (Ihh) were isolated from the fetal library, and represent a source of recombinant human hedgehog proteins.

[0088] To order to determine the expression patterns of the various vertebrate hh homologs, in situ hybridizations were performed in developing embryos of chicken, mice and fish. As described in the Examples below, the resulting expression patterns of each hh homolog were similar across each species

and revealed that hh genes are expressed in a number of important embryonic signaling centers. For example, Shh is expressed in Hensen's node, the notochord, the ventral floor-plate of the developing neural tube, and the ZPA at the base of the limb buds; Ihh is expressed in the embryonic yolk sac and hindgut, and appear also to be involved in chondrogenesis; Dhh is expressed in the testes; and Mhh (only in zebrafish) is expressed in the notochord and in certain cranial nerves.

[0089] Furthermore, experimental evidence indicates that certain hedgehog proteins initiate expression of secondary signaling molecules, including Bmp-2 (a TGF β relative) in the mesoderm and Fgf-4 in the ectoderm. The mesoderm requires ectodermally-derived competence factor(s), which include Fgf-4, to activate target gene expression in response to hedgehog signaling. The expression of, for example, Sonic and Fgf-4 is coordinately regulated by a positive feedback loop operating between the posterior mesoderm and the overlying AER, which is the ridge of pseudostratified epithelium extending antero-posteriorly along the distal margin of the bud. These data provide a basis for understanding the integration of growth and patterning in the developing limb which can have important implications in the treatment of bone disorders described in greater detail herein.

[0090] To determine the role hedgehog proteins plays in inductive interactions between the endoderm and mesoderm, which are critical to gut morphogenesis, in situ hybridizations and recombinant retroviral injections were performed in developing chick embryos. The ventral mesoderm is induced to undergo gut-specific differentiation by the adjacent endoderm. As described in Examples below, at the earliest stages of chick gut formation Shh is expressed by the endoderm, and BMP-4 (a TGF- β relative) is expressed in the adjacent visceral mesoderm. Ectopic expression of Sonic is sufficient to induce expression of BMP-4 in visceral mesoderm, suggesting that Sonic serves as an inductive signal from the endoderm to the mesoderm. Subsequent organ-specific endodermal differentiation depends on regional inductive signal from the visceral mesoderm. Hox genes are expressed in the undifferentiated chick hind gut mesoderm with boundaries corresponding to morphologic borders, suggesting a role in regulating gut morphogenesis.

[0091] Bioactive fragments of hedgehog polypeptides of the present invention have been generated and are described in great detail in U.S. Ser. No. 08/435,093, filed May 4, 1995, herein incorporated by reference.

[0092] Accordingly, certain aspects of the present invention relate to nucleic acids encoding vertebrate hedgehog proteins, the hedgehog proteins themselves, antibodies immunoreactive with hh proteins, and preparations of such compositions. Moreover, the present invention provides diagnostic and therapeutic assays and reagents for detecting and treating disorders involving, for example, aberrant expression of vertebrate hedgehog homologs. In addition, drug discovery assays are provided for identifying agents which can modulate the binding of vertebrate hedgehog homologues to hedgehog-binding moieties (such as hedgehog receptors, ligands, or other extracellular matrix components). Such agents can be useful therapeutically to alter the growth and/or differentiation of a cell. Other aspects of the invention are described below or will be apparent to those skilled in the art in light of the present disclosure.

[0093] For convenience, certain terms employed in the specification, examples, and appended claims are collected here.

[0094] As used herein, the term "nucleic acid" refers to polynucleotides such as deoxyribonucleic acid (DNA), and, where appropriate, ribonucleic acid (RNA). The term should also be understood to include, as equivalents, analogs of either RNA or DNA made from nucleotide analogs, and, as applicable to the embodiment being described, single (sense or antisense) and double-stranded polynucleotides.

[0095] As used herein, the term "gene" or "recombinant gene" refers to a nucleic acid comprising an open reading frame encoding one of the vertebrate hh polypeptides of the present invention, including both exon and optionally intron sequences. A "recombinant gene" refers to nucleic acid encoding a vertebrate hh polypeptide and comprising vertebrate hh-encoding exon sequences, though it may optionally include intron sequences which are either derived from a chromosomal vertebrate hh gene or from an unrelated chromosomal gene. Exemplary recombinant genes encoding the subject vertebrate hh polypeptide are represented by SEQ ID No:1, SEQ ID No:2, SEQ ID No:3; SEQ ID No:41 SEQ ID No:5, SEQ ID No:6 or SEQ ID No:7. The term "intron" refers to a DNA sequence present in a given vertebrate hh gene which is not translated into protein and is generally found between exons.

[0096] As used herein, the term "transfection" means the introduction of a nucleic acid, e.g., an expression vector, into a recipient cell by nucleic acid-mediated gene transfer. "Transformation", as used herein, refers to a process in which a cell's genotype is changed as a result of the cellular uptake of exogenous DNA or RNA, and, for example, the transformed cell expresses a recombinant form of a vertebrate hh polypeptide or, where anti-sense expression occurs from the transferred gene, the expression of a naturally-occurring form of the vertebrate hh protein is disrupted.

[0097] As used herein the term "bioactive fragment of a hedgehog protein" refers to a fragment of a hedgehog polypeptide, wherein the encoded polypeptide specifically agonizes or antagonizes inductive events mediated by wild-type hedgehog proteins. The hedgehog bioactive fragment preferably is, for example, at least 5, 10, 20, 50, 100, 150 or 200 amino acids in length.

[0098] An "effective amount" of a hedgehog polypeptide, or a bioactive fragment thereof, with respect to the subject method of treatment, refers to an amount of agonist or antagonist in a preparation which, when applied as part of a desired dosage regimen, provides modulation of growth, differentiation or survival of cells, e.g., modulation of spermatogenesis, skeletogenesis, e.g., osteogenesis, chondrogenesis, or limb patterning, or neuronal differentiation.

[0099] As used herein, "phenotype" refers to the entire physical, biochemical, and physiological makeup of a cell, e.g., having any one trait or any group of traits.

[0100] The terms "induction" or "induce", as relating to the biological activity of a hedgehog protein, refers generally to the process or act of causing to occur a specific effect on the phenotype of cell. Such effect can be in the form of causing a change in the phenotype, e.g., differentiation to another cell phenotype, or can be in the form of maintaining the cell in a particular cell, e.g., preventing dedifferentiation or promoting survival of a cell.

[0101] As used herein the term "animal" refers to mammals, preferably mammals such as live stock or humans. Likewise, a "patient" or "subject" to be treated by the subject method can mean either a human or non-human animal.

[0102] As used herein, the term “vector” refers to a nucleic acid molecule capable of transporting another nucleic acid to which it has been linked. One type of preferred vector is an episome, i.e., a nucleic acid capable of extra-chromosomal replication. Preferred vectors are those capable of autonomous replication and/expression of nucleic acids to which they are linked. Vectors capable of directing the expression of genes to which they are operatively linked are referred to herein as “expression vectors”. In general, expression vectors of utility in recombinant DNA techniques are often in the form of “plasmids” which refer generally to circular double stranded DNA loops which, in their vector form are not bound to the chromosome. In the present specification, “plasmid” and “vector” are used interchangeably as the plasmid is the most commonly used form of vector. However, the invention is intended to include such other forms of expression vectors which serve equivalent functions and which become known in the art subsequently hereto.

[0103] “Transcriptional regulatory sequence” is a generic term used throughout the specification to refer to DNA sequences, such as initiation signals, enhancers, and promoters, which induce or control transcription of protein coding sequences with which they are operably linked. In preferred embodiments, transcription of one of the recombinant vertebrate hedgehog genes is under the control of a promoter sequence (or other transcriptional regulatory sequence) which controls the expression of the recombinant gene in a cell-type in which expression is intended. It will also be understood that the recombinant gene can be under the control of transcriptional regulatory sequences which are the same or which are different from those sequences which control transcription of the naturally-occurring forms of hedgehog proteins.

[0104] As used herein, the term “tissue-specific promoter” means a DNA sequence that serves as a promoter, i.e., regulates expression of a selected DNA sequence operably linked to the promoter, and which effects expression of the selected DNA sequence in specific cells of a tissue, such as cells of neural origin, e.g. neuronal cells. The term also covers so-called “leaky” promoters, which regulate expression of a selected DNA primarily in one tissue, but cause expression in other tissues as well.

[0105] As used herein, the term “target tissue” refers to connective tissue, cartilage, bone tissue or limb tissue, which is either present in an animal, e.g., a mammal, e.g., a human or is present in in vitro culture, e.g., a cell culture.

[0106] As used herein, a “transgenic animal” is any animal, preferably a non-human mammal, bird or an amphibian, in which one or more of the cells of the animal contain heterologous nucleic acid introduced by way of human intervention, such as by transgenic techniques well known in the art. The nucleic acid is introduced into the cell, directly or indirectly by introduction into a precursor of the cell, by way of deliberate genetic manipulation, such as by microinjection or by infection with a recombinant virus. The term genetic manipulation does not include classical cross-breeding, or in vitro fertilization, but rather is directed to the introduction of a recombinant DNA molecule. This molecule may be integrated within a chromosome, or it may be extrachromosomally replicating DNA. In the typical transgenic animals described herein, the transgene causes cells to express a recombinant form of one of the vertebrate hh proteins, e.g. either agonistic or antagonistic forms. However, transgenic animals in which the recombinant vertebrate hh gene is silent

are also contemplated, as for example, the FLP or CRE recombinase dependent constructs described below. The “non-human animals” of the invention include vertebrates such as rodents, non-human primates, sheep, dog, cow, chickens, amphibians, reptiles, etc. Preferred non-human animals are selected from the rodent family including rat and mouse, most preferably mouse, though transgenic amphibians, such as members of the *Xenopus* genus, and transgenic chickens can also provide important tools for understanding and identifying agents which can affect, for example, embryogenesis and tissue formation. The term “chimeric animal” is used herein to refer to animals in which the recombinant gene is found, or in which the recombinant is expressed in some but not all cells of the animal. The term “tissue-specific chimeric animal” indicates that one of the recombinant vertebrate hh genes is present and/or expressed in some tissues but not others.

[0107] As used herein, the term “transgene” means a nucleic acid sequence (encoding, e.g., one of the vertebrate hh polypeptides), which is partly or entirely heterologous, i.e., foreign, to the transgenic animal or cell into which it is introduced, or, is homologous to an endogenous gene of the transgenic animal or cell into which it is introduced, but which is designed to be inserted, or is inserted, into the animal’s genome in such a way as to alter the genome of the cell into which it is inserted e.g., it is inserted at a location which differs from that of the natural gene or its insertion results in a knockout). A transgene can include one or more transcriptional regulatory sequences and any other nucleic acid, such as introns, that may be necessary for optimal expression of a selected nucleic acid.

[0108] As is well known, genes for a particular polypeptide may exist in single or multiple copies within the genome of an individual. Such duplicate genes may be identical or may have certain modifications, including nucleotide substitutions, additions or deletions, which all still code for polypeptides having substantially the same activity. The term “DNA sequence encoding a vertebrate hh polypeptide” may thus refer to one or more genes within a particular individual. Moreover, certain differences in nucleotide sequences may exist between individual organisms, which are called alleles. Such allelic differences may or may not result in differences in amino acid sequence of the encoded polypeptide yet still encode a protein with the same biological activity.

[0109] “Homology” refers to sequence similarity between two peptides or between two nucleic acid molecules. Homology can be determined by comparing a position in each sequence which may be aligned for purposes of comparison. When a position in the compared sequence is occupied by the same base or amino acid, then the molecules are homologous at that position. A degree of homology between sequences is a function of the number of matching or homologous positions shared by the sequences. An “unrelated” or “non-homologous” sequence shares less than 40 percent identity, though preferably less than 25 percent identity, with one of the vertebrate hh sequences of the present invention.

[0110] “Cells,” “host cells” or “recombinant host cells” are terms used interchangeably herein. It is understood that such terms refer not only to the particular subject cell but to the progeny or potential progeny of such a cell. Because certain modifications may occur in succeeding generations due to either mutation or environmental influences, such progeny may not, in fact, be identical to the parent cell, but are still included within the scope of the term as used herein.

[0111] As used herein, “recombinant cells” include any cells that have been modified by the introduction of heterologous DNA. Control cells include cells that are substantially identical to the recombinant cells, but do not express one or more of the proteins encoded by the heterologous DNA, e.g., do not include or express one or more of the exogenous phospholipase, regulatory protein, test polypeptide, or the reporter gene construct.

[0112] As used herein, the terms “heterologous DNA” or “heterologous nucleic acid” is meant to include DNA that does not occur naturally as part of the genome in which it is present or DNA which is found in a location or locations in the genome that differs from that in which it occurs in nature. Heterologous DNA is not endogenous to the cell into which it is introduced, but has been obtained from another cell, i.e., is exogenous to the cell. Generally, although not necessarily, such DNA encodes RNA and proteins that are not normally produced by the cell in which it is expressed. Heterologous DNA may also be referred to as foreign DNA. Any DNA that one of skill in the art would recognize or consider as heterologous or foreign to the cell in which is expressed is herein encompassed by the term heterologous DNA. Examples of heterologous DNA include, but are not limited to, DNA that encodes a phospholipase, test polypeptides, regulatory proteins, reporter genes, transcriptional and translational regulatory sequences, or selectable or traceable marker proteins, such as a protein that confers drug resistance.

[0113] The terms “recombinant protein”, “heterologous protein” and “exogenous protein” are used interchangeably throughout the specification and refer to a polypeptide which is produced by recombinant DNA techniques, wherein generally, DNA encoding the polypeptide is inserted into a suitable expression vector which is in turn used to transform a host cell to produce the heterologous protein. That is, the polypeptide is expressed from a heterologous nucleic acid.

[0114] A “chimeric protein” or “fusion protein” is a fusion of a first amino acid sequence encoding one of the subject vertebrate hh polypeptides with a second amino acid sequence defining a domain foreign to and not substantially homologous with any domain of one of the vertebrate hh proteins. A chimeric protein may present a foreign domain which is found (albeit in a different protein) in an organism which also expresses the first protein, or it may be an “interspecies”, “intergenic”, etc. fusion of protein structures expressed by different kinds of organisms. In general, a fusion protein can be represented by the general formula X-hh-Y, wherein hh represents a portion of the protein which is derived from one of the vertebrate hh proteins, and X and Y are independently absent or represent amino acid sequences which are not related to one of the vertebrate hh sequences in an organism, including naturally occurring mutants.

[0115] As used herein, a “reporter gene construct” is a nucleic acid that includes a “reporter gene” operatively linked to a transcriptional regulatory sequences. Transcription of the reporter gene is controlled by these sequences. The activity of at least one or more of these control sequences is directly or indirectly regulated by a signal transduction pathway involving a phospholipase, e.g., is directly or indirectly regulated by a second messenger produced by the phospholipase activity. The transcriptional regulatory sequences can include a promoter and other regulatory regions, such as enhancer sequences, that modulate the activity of the promoter, or regulatory sequences that modulate the activity or efficiency of the RNA polymerase that recognizes the promoter, or

regulatory sequences that are recognized by effector molecules, including those that are specifically induced upon activation of a phospholipase. For example, moderation of the activity of the promoter may be effected by altering the RNA polymerase binding to the promoter region, or, alternatively, by interfering with initiation of transcription or elongation of the mRNA. Such sequences are herein collectively referred to as transcriptional regulatory elements or sequences. In addition, the construct may include sequences of nucleotides that alter the stability or rate of translation of the resulting mRNA in response to second messages, thereby altering the amount of reporter gene product.

[0116] As used herein, the terms “transforming growth factor-beta” and “TGF- β ” denote a family of structurally related paracrine polypeptides found ubiquitously in vertebrates, and prototypic of a large family of metazoan growth, differentiation, and morphogenesis factors (see, for review, Massague et al. (1990) *Ann Rev Cell Biol* 6:597-641; and Sporn et al. (1992) *J Cell Biol* 119:1017-1021). Included in this family are the “bone morphogenetic proteins” or “BMPs”, which refers to proteins isolated from bone, and fragments thereof and synthetic peptides which are capable of inducing bone deposition alone or when combined with appropriate cofactors. Preparation of BMPs, such as BMP-1, -2, -3, and -4, is described in, for example, PCT publication WO 88/00205. Wozney (1989) *Growth Fact Res* 1:267-280 describes additional BMP proteins closely related to BMP-2, and which have been designated BMP-5, -6, and -7. PCT publications WO89/09787 and WO89/09788 describe a protein called “OP-1,” now known to be BMP-7. Other BMPs are known in the art.

[0117] The term “isolated” as also used herein with respect to nucleic acids, such as DNA or RNA, refers to molecules separated from other DNAs, or RNAs, respectively, that are present in the natural source of the macromolecule. For example, an isolated nucleic acid encoding one of the subject vertebrate hh polypeptides preferably includes no more than 10 kilobases (kb) of nucleic acid sequence which naturally immediately flanks the vertebrate hh gene in genomic DNA, more preferably no more than 5 kb of such naturally occurring flanking sequences, and most preferably less than 1.5 kb of such naturally occurring flanking sequence. The term isolated as used herein also refers to a nucleic acid or peptide that is substantially free of cellular material, viral material, or culture medium when produced by recombinant DNA techniques, or chemical precursors or other chemicals when chemically synthesized. Moreover, an “isolated nucleic acid” is meant to include nucleic acid fragments which are not naturally occurring as fragments and would not be found in the natural state.

[0118] As used herein the term “approximately 19 kDa” with respect to N-terminal bioactive fragments of a hedgehog protein, refers to a polypeptide which can range in size from 16 kDa to 22 kDa, more preferably 18-20 kDa. In a preferred embodiment, “approximately 19 kDa” refers to a mature form of the peptide after the cleavage of the signal sequence and proteolysis to release an N-terminal portion of the mature protein. For instance, in the case of the Sonic hedgehog polypeptide, a fragment of approximately 19 kDa is generated when the mature polypeptide is cleaved at a proteolytic processing site which is located in the region between Ala-169 and Gly-178 of SEQ ID No:40, e.g., a fragment from Cys-1 to Gly-174 of SEQ ID No:40.

[0119] Likewise, the term “approximately 27 kDa” with respect to C-terminal fragments of a hedgehog protein, refers to a polypeptide which can range in size from 24 kDa to 30 kDa, more preferably 26-29 kDa. In a preferred embodiment, “approximately 27 kDa” refers to a mature form of the C-terminal polypeptide after proteolysis to release an N-terminal portion of the mature protein.

[0120] As described below, one aspect of the invention pertains to isolated nucleic acids comprising the nucleotide sequences encoding vertebrate hh homologues, and/or equivalents of such nucleic acids. The term nucleic acid as used herein is intended to include fragments as equivalents. The term equivalent is understood to include nucleotide sequences encoding functionally equivalent hedgehog polypeptides or functionally equivalent peptides having an activity of a vertebrate hedgehog protein such as described herein. Equivalent nucleotide sequences will include sequences that differ by one or more nucleotide substitutions, additions or deletions, such as allelic variants; and will, therefore, include sequences that differ from the nucleotide sequence of the vertebrate hedgehog cDNAs shown in SEQ ID Nos:1-7 due to the degeneracy of the genetic code. Equivalents will also include nucleotide sequences that hybridize under stringent conditions (i.e., equivalent to about 20-27° C. below the melting temperature (T_m) of the DNA duplex formed in about 1 M sat) to the nucleotide sequences represented in one or more of SEQ ID Nos:1-7. In one embodiment, equivalents will further include nucleic acid sequences derived from and evolutionarily related to, a nucleotide sequences shown in any of SEQ ID Nos:1-7.

[0121] Moreover, it will be generally appreciated that, under certain circumstances, it may be advantageous to provide homologs of one of the subject hedgehog polypeptides which function in a limited capacity as one of either a hedgehog agonist (mimetic) or a hedgehog antagonist, in order to promote or inhibit only a subset of the biological activities of the naturally-occurring form of the protein. Thus, specific biological effects can be elicited by treatment with a homolog of limited function, and with fewer side effects relative to treatment with agonists or antagonists which are directed to all of the biological activities of naturally occurring forms of hedgehog proteins.

[0122] Homologs of one of the subject hedgehog proteins can be generated by mutagenesis, such as by discrete point mutation(s), or by truncation. For instance, mutation can give rise to homologs which retain substantially the same, or merely a subset, of the biological activity of the hh polypeptide from which it was derived. Alternatively, antagonistic forms of the protein can be generated which are able to inhibit the function of the naturally occurring form of the protein, such as by competitively binding to an hh receptor.

[0123] In general, polypeptides referred to herein as having an activity (e.g., are “bioactive”) of a vertebrate hh protein are defined as polypeptides which include an amino acid sequence corresponding (e.g., identical or homologous) to all or a portion of the amino acid sequences of a vertebrate hh proteins shown in any of SEQ ID No:8, SEQ ID No:9, SEQ ID No:10, SEQ ID No:11, SEQ ID No:12, SEQ ID No:13 or SEQ ID No:14 and which mimic or antagonize all or a portion of the biological/biochemical activities of a naturally occurring hedgehog protein. Examples of such biological activity include the ability to induce (or otherwise modulate) formation and differentiation of the head, limbs, lungs, central nervous system (CNS), digestive tract or other gut compo-

nents, or mesodermal patterning of developing vertebrate embryos. As set out in U.S. Ser. No. 08/356,060 and 08/176,427, the vertebrate hedgehog proteins, especially Shh, can constitute a general ventralizing activity. For instance, the subject polypeptides can be characterized by an ability to induce and/or maintain differentiation of neurons, e.g., motorneurons, cholinergic neurons, dopanergic neurons, serotonergic neurons, peptidergic neurons and the like. In preferred embodiments, the biological activity can comprise an ability to regulate neurogenesis, such as a motor neuron inducing activity, a neuronal differentiation inducing activity, or a neuronal survival promoting activity. Hedgehog proteins of the present invention can also have biological activities which include an ability to regulate organogenesis, such as through the ability to influence limb patterning, by, for example, skeletogenic activity. The biological activity associated with the hedgehog proteins of the present invention can also include the ability to induce stem cell or germ cell differentiation, including the ability to induce differentiation of chondrocytes or an involvement in spermatogenesis.

[0124] Hedgehog proteins of the present invention can also be characterized in terms of biological activities which include: an ability to modulate proliferation, survival and/or differentiation of mesodermally-derived tissue, such as tissue derived from dorsal mesoderm; the ability to modulate proliferation, survival and/or differentiation of ectodermally-derived tissue, such as tissue derived from the neural tube, neural crest, or head mesenchyme; the ability to modulate proliferation, survival and/or differentiation of endodermally-derived tissue, such as tissue derived from the primitive gut. Moreover, as described in the Examples below, the subject hedgehog proteins have the ability to induce expression of secondary signaling molecules, such as members of the Transforming Growth Factor β (TGF β) family, including bone morphogenic proteins, e.g. BMP-2 and BMP-4, as well as members of the fibroblast growth factor (FGF) family, such as Fgf-4. Other biological activities of the subject hedgehog proteins are described herein or will be reasonably apparent to those skilled in the art. According to the present invention, a polypeptide has biological activity if it is a specific agonist or antagonist of a naturally-occurring form of a vertebrate hedgehog protein.

[0125] Preferred nucleic acids encode a vertebrate hedgehog polypeptide comprising an amino acid sequence at least 60% homologous, more preferably 70% homologous and most preferably 80% homologous with an amino acid sequence selected from the group consisting of SEQ ID Nos: 8-14. Nucleic acids which encode polypeptides at least about 90%, more preferably at least about 95%, and most preferably at least about 98-99% homology with an amino acid sequence represented in one of SEQ ID Nos:8-14 are also within the scope of the invention. In one embodiment, the nucleic acid is a cDNA encoding a peptide having at least one activity of the subject vertebrate hh polypeptide. Preferably, the nucleic acid includes all or a portion of the nucleotide sequence corresponding to the coding region of SEQ ID Nos:1-7.

[0126] Preferred nucleic acids encode a bioactive fragment of a vertebrate hedgehog polypeptide comprising an amino acid sequence at least 60% homologous, more preferably 70% homologous and most preferably 80% homologous with an amino acid sequence selected from the group consisting of SEQ ID Nos:8-14. Nucleic acids which encode polypeptides at least about 90%, more preferably at least about 95%, and most preferably at least about 98-99% homology, or identical,

with an amino acid sequence represented in one of SEQ ID Nos:8-14 are also within the scope of the invention.

[0127] With respect to bioactive fragments of sonic clones, a preferred nucleic acid encodes a polypeptide including a hedgehog portion having molecular weight of approximately 19 kDa and which polypeptide can modulate, e.g., mimic or antagonize, a hedgehog biological activity. Preferably, the polypeptide encoded by the nucleic acid comprises an amino acid sequence identical or homologous to an amino acid sequence designated in one of SEQ ID No:8, SEQ ID No:9, SEQ ID No:10, SEQ ID No:11, SEQ ID No:12, SEQ ID No:13, or SEQ ID No:14. More preferably, the polypeptide comprises an amino acid sequence designated in SEQ ID No:40.

[0128] A preferred nucleic acid encodes a hedgehog polypeptide comprising an amino acid sequence represented by the formula A-B wherein, A represents all or the portion of the amino acid sequence designated by residues 1-168 of SEQ ID No:40; and B represents at least one amino acid residue of the amino acid sequence designated by residues 169-221 of SEQ ID No:40; wherein A and B together represent a contiguous polypeptide sequence designated by SEQ ID No:40. Preferably, B can represent at least five, ten or twenty amino acid residues of the amino acid sequence designated by residues 169-221 of SEQ ID No:40.

[0129] To further illustrate, another preferred nucleic acid encodes a polypeptide comprising an amino acid sequence represented by the formula A-B, wherein A represents all or the portion of the amino acid sequence designated by residues 24-193 of SEQ ID No:13; and B represents at least one amino acid residue of the amino acid sequence designated by residues 194-250 of SEQ ID No:13; wherein A and B together represent a contiguous polypeptide sequence designated in SEQ ID No:13, and the polypeptide modulates, e.g., agonizes or antagonizes, the biological activity of a hedgehog protein.

[0130] Yet another preferred nucleic acid encodes a polypeptide comprising an amino acid sequence represented by the formula A-B, wherein A represents all or the portion, e.g., 25, 50, 75 or 100 residues, of the amino acid sequence designated by residues 25-193, or analogous residues thereof, of a vertebrate hedgehog polypeptide identical or homologous to SEQ ID No:11; and B represents at least one amino acid residue of the amino acid sequence designated by residues 194-250, or analogous residues thereof, of a vertebrate hedgehog polypeptide identical or homologous to SEQ ID No:11; wherein A and B together represent a contiguous polypeptide sequence designated in SEQ ID No:11.

[0131] Another preferred nucleic acid encodes a polypeptide comprising an amino acid sequence represented by the formula A-B, wherein A represents all or the portion, e.g., 25, 50, 75 or 100 residues, of the amino acid sequence designated by residues 23-193 of SEQ ID No:9; and B represents at least one amino acid residue of the amino acid sequence designated by residues 194-250 of SEQ ID No:9; wherein A and B together represent a contiguous polypeptide sequence designated in SEQ ID No:9, and the polypeptide modulates, e.g., agonizes or antagonizes, the biological activity of a hedgehog protein.

[0132] Another preferred nucleic acid encodes a polypeptide comprising an amino acid sequence represented by the formula A-B, wherein A represents all or the portion, e.g., 25, 50, 75 or 100 residues, of the amino acid sequence designated by residues 28-197 of SEQ ID No:10; and B represents at least one amino acid residue of the amino acid sequence

designated by residues 198-250 of SEQ ID No:10; wherein A and B together represent a contiguous polypeptide sequence designated in SEQ ID No:10, and the polypeptide modulates, e.g., agonizes or antagonizes, the biological activity of a hedgehog protein.

[0133] Yet another preferred nucleic acid encodes a polypeptide comprising an amino acid sequence represented by the formula A-B, wherein A represents all or the portion, e.g., 25, 50 or 75 residues, of the amino acid sequence designated by residues 1-98, or analogous residues thereof, of a vertebrate hedgehog polypeptide identical or homologous to SEQ ID No:14; and B represents at least one amino acid residue of the amino acid sequence designated by 31 residues 99-150, or analogous residues thereof, of a vertebrate hedgehog polypeptide identical or homologous to SEQ ID No:14; wherein A and B together represent a contiguous polypeptide sequence designated in SEQ ID No:14.

[0134] Another aspect of the invention provides a nucleic acid which hybridizes under high or low stringency conditions to a nucleic acid represented by one of SEQ ID Nos:1-7. Appropriate stringency conditions which promote DNA hybridization, for example, 6.0× sodium chloride/sodium citrate (SSC) at about 45° C., followed by a wash of 2.0×SSC at 50° C., are known to those skilled in the art or can be found in *Current Protocols in Molecular Biology*, John Wiley & Sons, N.Y. (1989), 6.3.1-6.3.6. For example, the salt concentration in the wash step can be selected from a low stringency of about 2.0×SSC at 50° C. to a high stringency of about 0.2×SSC at 50° C. In addition, the temperature in the wash step can be increased from low stringency conditions at room temperature, about 22° C., to high stringency conditions at about 65° C.

[0135] Nucleic acids, having a sequence that differs from the nucleotide sequences shown in one of SEQ ID No:1, SEQ ID No:2, SEQ ID No:3, SEQ ID No:4, SEQ ID No:5, SEQ ID No:6 or SEQ ID No:7 due to degeneracy in the genetic code are also within the scope of the invention. Such nucleic acids encode functionally equivalent peptides (i.e., a peptide having a biological activity of a vertebrate hh polypeptide) but differ in sequence from the sequence shown in the sequence listing due to degeneracy in the genetic code. For example, a number of amino acids are designated by more than one triplet. Codons that specify the same amino acid, or synonyms (for example, CAU and CAC each encode histidine) may result in "silent" mutations which do not affect the amino acid sequence of a vertebrate hh polypeptide. However, it is expected that DNA sequence polymorphisms that do lead to changes in the amino acid sequences of the subject hh polypeptides will exist among vertebrates. One skilled in the art will appreciate that these variations in one or more nucleotides (up to about 3-5% of the nucleotides) of the nucleic acids encoding polypeptides having an activity of a vertebrate hh polypeptide may exist among individuals of a given species due to natural allelic variation.

[0136] As used herein, a hedgehog gene fragment refers to a nucleic acid having fewer nucleotides than the nucleotide sequence encoding the entire mature form of a vertebrate hh protein yet which (preferably) encodes a polypeptide which retains some biological activity of the full length protein.

[0137] As indicated by the examples set out below, hedgehog protein-encoding nucleic acids can be obtained from mRNA present in any of a number of eukaryotic cells. It should also be possible to obtain nucleic acids encoding vertebrate hh polypeptides of the present invention from

genomic DNA obtained from both adults and embryos. For example, a gene encoding a hh protein can be cloned from either a cDNA or a genomic library in accordance with a protocols described herein, as well as those generally known to persons skilled in the art. A cDNA encoding a hedgehog protein can be obtained by isolating total mRNA from a cell, e.g. a mammalian cell, e.g. a human cell, including embryonic cells. Double stranded cDNAs can then be prepared from the total mRNA, and subsequently inserted into a suitable plasmid or bacteriophage vector using any one of a number of known techniques. The gene encoding a vertebrate hh protein can also be cloned using established polymerase chain reaction techniques in accordance with the nucleotide sequence information provided by the invention. The nucleic acid of the invention can be DNA or RNA. A preferred nucleic acid is a cDNA represented by a sequence selected from the group consisting of SEQ ID Nos:1-7.

[0138] Another aspect of the invention relates to the use of the isolated nucleic acid in "antisense" therapy. As used herein, "antisense" therapy refers to administration or in situ generation of oligonucleotide probes or their derivatives which specifically hybridizes (e.g. binds) under cellular conditions, with the cellular mRNA and/or genomic DNA encoding one or more of the subject hedgehog proteins so as to inhibit expression of that protein, e.g. by inhibiting transcription and/or translation. The binding may be by conventional base pair complementarity, or, for example, in the case of binding to DNA duplexes, through specific interactions in the major groove of the double helix. In general, "antisense" therapy refers to the range of techniques generally employed in the art, and includes any therapy which relies on specific binding to oligonucleotide sequences.

[0139] An antisense construct of the present invention can be delivered, for example, as an expression plasmid which, when transcribed in the cell, produces RNA which is complementary to at least a unique portion of the cellular mRNA which encodes a vertebrate hh protein. Alternatively, the antisense construct is an oligonucleotide probe which is generated ex vivo and which, when introduced into the cell causes inhibition of expression by hybridizing with the mRNA and/or genomic sequences of a vertebrate hh gene. Such oligonucleotide probes are preferably modified oligonucleotide which are resistant to endogenous nucleases, e.g. exonucleases and/or endonucleases, and is therefore stable in vivo. Exemplary nucleic acid molecules for use as antisense oligonucleotides are phosphoramidate, phosphothioate and methylphosphonate analogs of DNA (see also U.S. Pat. Nos. 5,176,996; 5,264,564; and 5,256,775). Additionally, general approaches to constructing oligomers useful in antisense therapy have been reviewed, for example, by Van der Krol et al. (1988) *Biotechniques* 6:958-976; and Stein et al. (1988) *Cancer Res* 48:2659-2668.

[0140] Accordingly, the modified oligomers of the invention are useful in therapeutic, diagnostic, and research contexts. In therapeutic applications, the oligomers are utilized in a manner appropriate for antisense therapy in general. For such therapy, the oligomers of the invention can be formulated for a variety of loads of administration, including systemic and topical or localized administration. Techniques and formulations generally may be found in *Remington's Pharmaceutical Sciences*, Meade Publishing Co., Easton, Pa. For systemic administration, injection is preferred, including intramuscular, intravenous, intraperitoneal, and subcutaneous for injection, the oligomers of the invention can be for-

mulated in liquid solutions, preferably in physiologically compatible buffers such as Hank's solution or Ringer's solution. In addition, the oligomers may be formulated in solid form and redissolved or suspended immediately prior to use. Lyophilized forms are also included.

[0141] Systemic administration can also be by transmucosal or transdermal means, or the compounds can be administered orally. For transmucosal or transdermal administration, penetrants appropriate to the barrier to be permeated are used in the formulation. Such penetrants are generally known in the art, and include, for example, for transmucosal administration bile salts and fusidic acid derivatives. In addition, detergents may be used to facilitate permeation. Transmucosal administration may be through nasal sprays or using suppositories. For oral administration, the oligomers are formulated into conventional oral administration forms such as capsules, tablets, and tonics. For topical administration, the oligomers of the invention are formulated into ointments, salves, gels, or creams as generally known in the art.

[0142] In addition to use in therapy, the oligomers of the invention may be used as diagnostic reagents to detect the presence or absence of the target DNA or RNA sequences to which they specifically bind. Such diagnostic tests are described in further detail below.

[0143] Likewise, the antisense constructs of the present invention, by antagonizing the normal biological activity of one of the hedgehog proteins, can be used in the manipulation of tissue, e.g. tissue differentiation, both in vivo and in ex vivo tissue cultures.

[0144] Also, the anti-sense techniques (e.g. microinjection of antisense molecules, or transfection with plasmids whose transcripts are anti-sense with regard to an hh mRNA or gene sequence) can be used to investigate role of hh in developmental events, as well as the normal cellular function of hh in adult tissue. Such techniques can be utilized in cell culture, but can also be used in the creation of transgenic animals.

[0145] This invention also provides expression vectors containing a nucleic acid encoding a vertebrate hh polypeptide, operably linked to at least one transcriptional regulatory sequence. Operably linked is intended to mean that the nucleotide sequence is linked to a regulatory sequence in a manner which allows expression of the nucleotide sequence. Regulatory sequences are art-recognized and are selected to direct expression of the subject vertebrate hh proteins. Accordingly, the term transcriptional regulatory sequence includes promoters, enhancers and other expression control elements. Such regulatory sequences are described in Goeddel; *Gene Expression Technology: Methods in Enzymology* 185, Academic Press, San Diego, Calif. (1990). For instance, any of a wide variety of expression control sequences, sequences that control the expression of a DNA sequence when operatively linked to it, may be used in these vectors to express DNA sequences encoding vertebrate hh polypeptides of this invention. Such useful expression control sequences, include, for example, a viral LTR, such as the LTR of the Moloney murine leukemia virus, the early and late promoters of SV40, adenovirus or cytomegalovirus immediate early promoter, the lac system, the trp system, the TAC or TRC system, 17 promoter whose expression is directed by T7 RNA polymerase, the major operator and promoter regions of phage λ , the control regions for fd coat protein, the promoter for 3-phosphoglycerate kinase or other glycolytic enzymes, the promoters of acid phosphatase, e.g., Pho5, the promoters of the yeast α -mating factors, the polyhedron promoter of the baculovirus

system and other sequences known to control the expression of genes of prokaryotic or eukaryotic cells or their viruses, and various combinations thereof. It should be understood that the design of the expression vector may depend on such factors as the choice of the host cell to be transformed and/or the type of protein desired to be expressed. Moreover, the vector's copy number, the ability to control that copy number and the expression of any other proteins encoded by the vector, such as antibiotic markers, should also be considered. In one embodiment, the expression vector includes a recombinant gene encoding a peptide having an agonistic activity of a subject hedgehog polypeptide, or alternatively, encoding a peptide which is an antagonistic form of the hh protein. Such expression vectors can be used to transfect cells and thereby produce polypeptides, including fusion proteins, encoded by nucleic acids as described herein.

[0146] Moreover, the gene constructs of the present invention can also be used as a part of a gene therapy protocol to deliver nucleic acids encoding either an agonistic or antagonistic form of one of the subject vertebrate hedgehog proteins. Thus, another aspect of the invention features expression vectors for in vivo or in vitro transfection and expression of a vertebrate hh polypeptide in particular cell types so as to reconstitute the function of, or alternatively, abrogate the function of hedgehog-induced signaling in a tissue in which the naturally-occurring form of the protein is misexpressed; or to deliver a form of the protein which alters differentiation of tissue, or which inhibits neoplastic transformation:

[0147] Expression constructs of the subject vertebrate hh polypeptide, and mutants thereof, may be administered in any biologically effective carrier, e.g. any formulation or composition capable of effectively delivering the recombinant gene to cells in vivo. Approaches include insertion of the subject gene in viral vectors including recombinant retroviruses, adenovirus, adeno-associated virus, and herpes simplex virus-1, or recombinant bacterial or eukaryotic plasmids. Viral vectors transfect cells directly; plasmid DNA can be delivered with the help of, for example, cationic liposomes (lipofectin) or derivatized (e.g. antibody conjugated), polylysine conjugates, gramicidin S, artificial viral envelopes or other such intracellular carriers, as well as direct injection of the gene construct or CaPO₄ precipitation carried out in vivo. It will be appreciated that because transduction of appropriate target cells represents the critical first step in gene therapy, choice of the particular gene delivery system will depend on such factors as the phenotype of the intended target and the route of administration, e.g. locally or systemically. Furthermore, it will be recognized that the particular gene construct provided for in vivo transduction of hedgehog expression are also useful for in vitro transduction of cells, such as for use in the ex vivo tissue culture systems described below.

[0148] A preferred approach for in vivo introduction of nucleic acid into a cell is by use of a viral vector containing nucleic acid, e.g. a cDNA, encoding the particular form of the hedgehog polypeptide desired. Infection of cells with a viral vector has the advantage that a large proportion of the targeted cells can receive the nucleic acid. Additionally, molecules encoded within the viral vector, e.g., by a cDNA contained in the viral vector, are expressed efficiently in cells which have taken up viral vector nucleic acid.

[0149] Retrovirus vectors and adeno-associated virus vectors are generally understood to be the recombinant gene delivery system of choice for the transfer of exogenous genes in vivo, particularly into humans. These vectors provide effi-

cient delivery of genes into cells, and the transferred nucleic acids are stably integrated into the chromosomal DNA of the host. A major prerequisite for the use of retroviruses is to ensure the safety of their use, particularly with regard to the possibility of the spread of wild-type virus in the cell population. The development of specialized cell lines (termed "packaging cells") which produce only replication-defective retroviruses has increased the utility of retroviruses for gene therapy, and defective retroviruses are well characterized for use in gene transfer for gene therapy purposes (for a review see Miller, A. D. (1990) *Blood* 76:271). Thus, recombinant retrovirus can be constructed in which part of the retroviral coding sequence (gag, pol, env) has been replaced by nucleic acid encoding one of the subject proteins rendering the retrovirus replication defective. The replication defective retrovirus is then packaged into virions which can be used to infect a target cell through the use of a helper virus by standard techniques. Protocols for producing recombinant retroviruses and for infecting cells in vitro or in vivo with such viruses can be found in *Current Protocols in Molecular Biology*, Ausubel, F. M. et al. (eds.) Greene Publishing Associates, (1989), Sections 9.10-9.14 and other standard laboratory manuals. Examples of suitable retroviruses include pLJ, pZIP, pWE and pEM which are well known to those skilled in the art. Examples of suitable packaging virus lines for preparing both ecotropic and amphotropic retroviral systems include ψ Crip, ψ Cre, ψ 2 and ψ Am. Retroviruses have been used to introduce a variety of genes into many different cell types, including neuronal cells, in vitro and/or in vivo (see for example Eglitis, et al. (1985) *Science* 230:1395-1398; Danos and Mulligan (1988) *Proc. Natl. Acad. Sci. USA* 85:6460-6464; Wilson et al. (1988) *Proc. Natl. Acad. Sci. USA* 85:301-4-3018; Armentano et al. (1990) *Proc. Natl. Acad. Sci. USA* 87:6141-6145; Huber et al. (1991) *Proc. Natl. Acad. Sci. USA* 88:8039-8043; Ferry et al. (1991) *Proc. Natl. Acad. Sci. USA* 88:8377-8381; Chowdhury et al. (1991) *Science* 254:1802-1805; van Beusechem et al. (1992) *Proc. Natl. Acad. Sci. USA* 89:7640-7644; Kay et al. (1992) *Human Gene Therapy* 3:641-647; Dai et al. (1992) *Proc. Natl. Acad. Sci. USA* 89:10892-10895; Hwu et al. (1993) *J. Immunol.* 150:4104-4115; U.S. Pat. No. 4,868,116; U.S. Pat. No. 4,980,286; PCT Application WO 89/07136; PCT Application WO 89/02468; PCT Application WO 89/05345; and PCT Application WO 92/07573).

[0150] Furthermore, it has been shown that it is possible to limit the infection spectrum of retroviruses and consequently of retroviral-based vectors, by modifying the viral packaging proteins on the surface of the viral particle (see, for example PCT publications WO93/25234 and WO94/06920). For instance, strategies for the modification of the infection spectrum of retroviral vectors include: coupling antibodies specific for cell surface antigens to the viral env protein (Roux et al. (1989) *PNAS* 86:9079-9083; Julian et al. (1992) *J. Gen Virol* 73:3251-3255; and Goud et al. (1983) *Virology* 163: 251-254); or coupling cell surface receptor ligands to the viral env proteins (Neda et al. (1991) *J Biol Chem* 266:14143-14146). Coupling can be in the form of the chemical cross-linking with a protein or other variety (e.g. lactose to convert the env protein to an asialoglycoprotein), as well as by generating fusion proteins (e.g. single-chain antibody/env fusion proteins). This technique, while useful to limit or otherwise direct the infection to certain tissue types, can also be used to convert an ecotropic vector in to an amphotropic vector.

[0151] Moreover, use of retroviral gene delivery can be further enhanced by the use of tissue or cell-specific transcriptional regulatory sequences which control expression of the hh gene of the retroviral vector.

[0152] Another viral gene delivery system useful in the present invention utilizes adenovirus-derived vectors. The genome of an adenovirus can be manipulated such that it encodes and expresses a gene product of interest but is inactivated in terms of its ability to replicate in a normal lytic viral life cycle. See for example Berkner et al. (1988) *BioTechniques* 6:616; Rosenfeld et al. (1991) *Science* 252:431-434; and Rosenfeld et al. (1992) *Cell* 68:143-155. Suitable adenoviral vectors derived from the adenovirus strain Ad type 5 dl324 or other strains of adenovirus (e.g., Ad2, Ad3, Ad7 etc.) are well known to those skilled in the art. Recombinant adenoviruses can be advantageous in certain circumstances in that they can be used to infect a wide variety of cell types, including airway epithelium (Rosenfeld et al. (1992) cited supra), endothelial cells (Lemarchand et al. (1992) *Proc. Natl. Acad. Sci. USA* 89:6482-6486), hepatocytes (Herz and Gerard (1993) *Proc. Natl. Acad. Sci. USA* 90:2812-2816) and muscle cells (Quantin et al. (1992) *Proc. Natl. Acad. Sci. USA* 89:2581-2584). Furthermore, the virus particle is relatively stable and amenable to purification and concentration, and as above, can be modified so as to affect the spectrum of infectivity. Additionally, introduced adenoviral DNA (and foreign DNA contained therein) is not integrated into the genome of a host cell but remains episomal, thereby avoiding potential problems that can occur as a result of insertional mutagenesis in situations where introduced DNA becomes integrated into the host genome (e.g., retroviral DNA). Moreover, the carrying capacity of the adenoviral genome for foreign DNA is large (up to 8 kilobases) relative to other gene delivery vectors (Berkner et al. cited supra; Haj-Ahmand and Graham (1986) *J. Virol.* 57:267). Most replication-defective adenoviral vectors currently in use and therefore favored by the present invention are deleted for all or parts of the viral E1 and E3 genes but retain as much as 80% of the adenoviral genetic material (see, e.g., Jones et al. (1979) *Cell* 16:683; Berkner et al., supra; and Graham et al. in *Methods in Molecular Biology* E. J. Murray, Ed. (Humana, Clifton, N.J., 1991) vol. 7. pp. 109-127). Expression of the inserted hedgehog gene can be under control of, for example, the E1A promoter, the major late promoter (MLP) and associated leader sequences, the E3 promoter, or exogenously added promoter sequences.

[0153] Yet another viral vector system useful for delivery of one of the subject vertebrate hh genes is the adeno-associated virus (AAV). Adeno-associated virus is a naturally occurring defective virus that requires another virus, such as an adenovirus or a herpes virus, as a helper virus for efficient replication and a productive life cycle. (For a review see Muzyczka et al. *Curr. Topics in Micro. and Immunol.* (1992) 158: 97-129). It is also one of the few viruses that may integrate its DNA into non-dividing cells, and exhibits a high frequency of stable integration (see for example Flotte et al. (1992) *Am. J. Respir. Cell. Mol. Biol.* 7:349-356; Samulski et al. (1989) *J. Virol.* 63:3822-3828; and McLaughlin et al. (1989) *J. Virol.* 62:1963-1973). Vectors containing as little as 300 base pairs of AAV can be packaged and can integrate. Space for exogenous DNA is limited to about 4.5 kb. An AAV vector such as that described in Tratschin et al. (1985) *Mol. Cell. Biol.* 5:3251-3260 can be used to introduce DNA into cells. A variety of nucleic acids have been introduced into different cell types using AAV vectors (see for example Hermonat et al.

(1984) *Proc. Natl. Acad. Sci. USA* 81:6466-6470; Tratschin et al. (1985) *Mol. Cell. Biol.* 4:2072-2081; Wondisford et al. (1988) *Mol. Endocrinol.* 2:32-39; Tratschin et al. (1984) *J. Virol.* 51:611-619; and Flotte et al. (1993) *J. Biol. Chem.* 268:3781-3790).

[0154] In addition to viral transfer methods, such as those illustrated above, non-viral methods can also be employed to cause expression of a subject hedgehog polypeptide in the tissue of an animal. Most nonviral methods of gene transfer rely on normal mechanisms used by mammalian cells for the uptake and intracellular transport of macromolecules. In preferred embodiments, non-viral gene delivery systems of the present invention rely on endocytic pathways for the uptake of the subject hh polypeptide gene by the targeted cell. Exemplary gene delivery systems of this type include liposomal derived systems, poly-lysine conjugates, and artificial viral envelopes.

[0155] In clinical settings, the gene delivery systems for the therapeutic hedgehog gene can be introduced into a patient by any of a number of methods, each of which is familiar in the art. For instance, a pharmaceutical preparation of the gene delivery system can be introduced systemically, e.g. by intravenous injection, and specific transduction of the protein in the target cells occurs predominantly from specificity of transfection provided by the gene delivery vehicle, cell-type or tissue-type expression due to the transcriptional regulatory sequences controlling expression of the receptor gene, or a combination thereof. In other embodiments, initial delivery of the recombinant gene is more limited with introduction into the animal being quite localized. For example, the gene delivery vehicle can be introduced by catheter (see U.S. Pat. No. 5,328,470) or by stereotactic injection (e.g. Chen et al. (1994) *PNAS* 91:3054-3057). A vertebrate hh gene, such as any one of the clones represented in the group consisting of SEQ ID NO:1-7, can be delivered in a gene therapy construct by electroporation using techniques described, for example, by Dev et al. ((1994) *Cancer Treat Rev* 20:105-115).

[0156] The pharmaceutical preparation of the gene therapy construct can consist essentially of the gene delivery system in an acceptable diluent, or can comprise a slow release matrix in which the gene delivery vehicle is imbedded. Alternatively, where the complete gene delivery system can be produced intact from recombinant cells, e.g. retroviral vectors, the pharmaceutical preparation can comprise one or more cells which produce the gene delivery system.

[0157] Another aspect of the present invention concerns recombinant forms of the hedgehog proteins. Recombinant polypeptides preferred by the present invention, in addition to native hedgehog proteins, are at least 60% homologous, more preferably 70% homologous and most preferably 80% homologous with an amino acid sequence represented by any of SEQ ID Nos:8-14. Polypeptides which possess an activity of a hedgehog protein (ie: either agonistic or antagonistic), and which are at least 90%, more preferably at least 95%, and most preferably at least about 98-99% homologous with a sequence selected from the group consisting of SEQ ID Nos: 8-14 are also within the scope of the invention.

[0158] The term "recombinant protein" refers to a polypeptide of the present invention which is produced by recombinant DNA techniques, wherein generally, DNA encoding a vertebrate hh polypeptide is inserted into a suitable expression vector which is in turn used to transform a host cell to produce the heterologous protein. Moreover, the phrase "derived from", with respect to a recombinant hedgehog

gene, is meant to include within the meaning of "recombinant protein" those proteins having an amino acid sequence of a native hedgehog protein, or an amino acid sequence similar thereto which is generated by mutations including substitutions and deletions (including truncation) of a naturally occurring form of the protein.

[0159] The present invention further pertains to recombinant forms of one of the subject hedgehog polypeptides which are encoded by genes derived from a vertebrate organism, particularly a mammal (e.g. a human), and which have amino acid sequences evolutionarily related to the hedgehog proteins represented in SEQ ID Nos:8-14. Such recombinant hh polypeptides preferably are capable of functioning in one of either role of an agonist or antagonist of at least one biological activity of a wild-type ("authentic") hedgehog protein of the appended sequence listing. The term "evolutionarily related to", with respect to amino acid sequences of vertebrate hedgehog proteins, refers to both polypeptides having amino acid sequences which have arisen naturally, and also to mutational variants of vertebrate hh polypeptides which are derived, for example, by combinatorial mutagenesis. Such evolutionarily derived hedgehog proteins polypeptides preferred by the present invention are at least 60%-homologous, more preferably 70% homologous and most preferably 80% homologous with the amino acid sequence selected from the group consisting of SEQ ID Nos:8-14. Polypeptides having at least about 90%, more preferably at least about 95%, and most preferably at least about 98-99% homology with a sequence selected from the group consisting of SEQ ID Nos:8-14 are also within the scope of the invention.

[0160] The present invention further pertains to methods of producing the subject hedgehog polypeptides. For example, a host cell transfected with a nucleic acid vector directing expression of a nucleotide sequence encoding the subject polypeptides can be cultured under appropriate conditions to allow expression of the peptide to occur. The polypeptide hedgehog may be secreted and isolated from a mixture of cells and medium containing the recombinant vertebrate hh polypeptide. Alternatively, the peptide may be retained cytoplasmically by removing the signal peptide sequence from the recombinant hh gene and the cells harvested, lysed and the protein isolated. A cell culture includes host cells, media and other byproducts. Suitable media for cell culture are well known in the art. The recombinant hh polypeptide can be isolated from cell culture medium, host cells, or both using techniques known in the art for purifying proteins including ion-exchange chromatography, gel filtration chromatography, ultrafiltration, electrophoresis, and immunoaffinity purification with antibodies specific for such peptide. In a preferred embodiment, the recombinant hh polypeptide is a fusion protein containing a domain which facilitates its purification, such as an hh/GST fusion protein.

[0161] This invention also pertains to a host cell transfected to express a recombinant form of the subject hedgehog polypeptides. The host cell may be any prokaryotic or eukaryotic cell. Thus, a nucleotide sequence derived from the cloning of vertebrate hedgehog proteins, encoding all or a selected portion of the full-length protein, can be used to produce a recombinant form of a vertebrate hh polypeptide via microbial or eukaryotic cellular processes. Ligating the polynucleotide sequence into a gene construct, such as an expression vector, and transforming or transfecting into hosts, either eukaryotic (yeast, avian, insect or mammalian) or prokaryotic

(bacterial cells), are standard procedures used in producing other well-known proteins, e.g. insulin, interferons, human growth hormone, IL-1, IL-2, and the like. Similar procedures, or modifications thereof, can be employed to prepare recombinant hedgehog polypeptides by microbial means or tissue-culture technology in accord with the subject invention.

[0162] The recombinant hedgehog genes can be produced by ligating nucleic acid encoding an hh protein, or a portion thereof, into a vector suitable for expression in either prokaryotic cells, eukaryotic cells, or both. Expression vectors for production of recombinant forms of the subject hh polypeptides include plasmids and other vectors. For instance, suitable vectors for the expression of a hedgehog polypeptide include plasmids of the types: pBR322-derived plasmids, pEMBL-derived plasmids, pEX-derived plasmids, pBTac-derived plasmids and pUC-derived plasmids for expression in prokaryotic cells, such as *E. coli*.

[0163] A number of vectors exist for the expression of recombinant proteins in yeast. For instance, YEP24, YIP5, YEP51, YEP52, pYES2, and YRP17 are cloning and expression vehicles useful in the introduction of genetic constructs into *S. cerevisiae* (see, for example, Broach et al. (1983) in *Experimental Manipulation of Gene Expression*, ed. M. Inouye Academic Press, p. 83, incorporated by reference herein). These vectors can replicate in *E. coli* due the presence of the pBR322 ori, and in *S. cerevisiae* due to the replication determinant of the yeast 2 micron plasmid. In addition, drug resistance markers such as ampicillin can be used. In an illustrative embodiment, an hh polypeptide is produced recombinantly utilizing an expression vector generated by sub-cloning the coding sequence of one of the hedgehog genes represented in SEQ ID Nos:1-7.

[0164] The preferred mammalian expression vectors contain both prokaryotic sequences, to facilitate the propagation of the vector in bacteria, and one or more eukaryotic transcription units that are expressed in eukaryotic cells. The pcDNA1/amp, pcDNA1/neo, pRc/CMV, pSV2gpt, pSV2neo, pSV2-dhfr, pTk2, pRSVneo, pMSG, pSVT7, pko-neo and pHyg derived vectors are examples of mammalian expression vectors suitable for transfection of eukaryotic cells. Some of these vectors are modified with sequences from bacterial plasmids, such as pBR322, to facilitate replication and drug resistance selection in both prokaryotic and eukaryotic cells. Alternatively, derivatives of viruses such as the bovine papillomavirus (BPV-1), or Epstein-Barr virus (pHEBo, pREP-derived and p205) can be used for transient expression of proteins in eukaryotic cells. The various methods employed in the preparation of the plasmids and transformation of host organisms are well known in the art. For other suitable expression systems for both prokaryotic and eukaryotic cells, as well as general recombinant procedures, see *Molecular Cloning A Laboratory Manual*, 2nd Ed., ed. by Sambrook, Fritsch and Maniatis (Cold Spring Harbor Laboratory Press: 1989) Chapters 16 and 17.

[0165] In some instances, it may be desirable to express the recombinant hedgehog polypeptide by the use of a baculovirus expression system. Examples of such baculovirus expression systems include pVL-derived vectors (such as pVL1392, pVL1393 and pVL941), pAcUW-derived vectors (such as pAcUW1), and pBlueBac-derived vectors (such as the β -gal containing pBlueBac III).

[0166] When it is desirable to express only a portion of an hh protein, such as a form lacking a portion of the N-terminus,

i.e. a truncation mutant which lacks the signal peptide, it may be necessary to add a start codon (ATG) to the oligonucleotide fragment containing the desired sequence to be expressed. It is well known in the art that a methionine at the N-terminal position can be enzymatically cleaved by the use of the enzyme methionine aminopeptidase (MAP). MAP has been cloned from *E. coli* (Ben-Bassat et al. (1987) *J. Bacteriol.* 169:751-757) and *Salmonella typhimurium* and its in vitro activity has been demonstrated on recombinant proteins (Miller et al. (1987) *PNAS* 84:271.8-1722). Therefore, removal of an N-terminal methionine, if desired, can be achieved either in vivo by expressing hedgehog-derived polypeptides in a host which produces MAP (e.g., *E. coli* or CM89 or *S. cerevisiae*), or in vitro by use of purified MAP (e.g., procedure of Miller et al., supra).

[0167] Alternatively, the coding sequences for the polypeptide can be incorporated as a part of a fusion gene including a nucleotide sequence encoding a different polypeptide. This type of expression system can be useful under conditions where it is desirable to produce an immunogenic fragment of a hedgehog protein. For example, the VP6 capsid protein of rotavirus can be used as an immunologic carrier protein for portions of the hh polypeptide, either in the monomeric form or in the form of a viral particle. The nucleic acid sequences corresponding to the portion of a subject hedgehog protein to which antibodies are to be raised can be incorporated into a fusion gene construct which includes coding sequences for a late vaccinia virus structural protein to produce a set of recombinant viruses expressing fusion proteins comprising hh epitopes as part of the virion. It has been demonstrated with the use of immunogenic fusion proteins utilizing the Hepatitis B surface antigen fusion proteins that recombinant Hepatitis B virions can be utilized in this role as well. Similarly, chimeric constructs coding for fusion proteins containing a portion of an hh protein and the poliovirus capsid protein can be created to enhance immunogenicity of the set of polypeptide antigens (see, for example, EP Publication No: 0259149; and Evans et al. (1989) *Nature* 339:385; Huang et al. (1988) *J. Virol.* 62:3855; and Schlienger et al. (1992) *J. Virol.* 66:2).

[0168] The Multiple Antigen Peptide system for peptide-based immunization can also be utilized to generate an immunogen, wherein a desired portion of an hh polypeptide is obtained directly from organo-chemical synthesis of the peptide onto an oligomeric branching lysine core (see, for example, Posnett et al. (1988) *JBC* 263:1719 and Nardelli et al. (1992) *J. Immunol.* 148:914). Antigenic determinants of hh proteins can also be expressed and presented by bacterial cells.

[0169] In addition to utilizing fusion proteins to enhance immunogenicity, it is widely appreciated that fusion proteins can also facilitate the expression of proteins, and accordingly, can be used in the expression of the vertebrate hh polypeptides of the present invention. For example, hedgehog polypeptides can be generated as glutathione-S-transferase (GST-fusion) proteins. Such GST-fusion proteins can enable easy purification of the hedgehog polypeptide, as for example by the use of glutathione-derivatized matrices (see, for example, *Current Protocols in Molecular Biology*, eds. Ausubel et al. (N.Y.: John Wiley & Sons, 1991)). In another embodiment, a fusion gene coding for a purification leader sequence, such as a poly-(His)/enterokinase cleavage site sequence, can be used to replace the signal sequence which naturally occurs at the N-terminus of the hh protein (e.g. of

the pro-form, in order to permit purification of the poly(His)-hh protein by affinity chromatography using a Ni²⁺ metal resin. The purification leader sequence can then be subsequently removed by treatment with enterokinase (e.g., see Hochuli et al. (1987) *J Chromatography* 411:177; and Jankecht et al. *PNAS* 88:8972).

[0170] Techniques for making fusion genes are known to those skilled in the art. Essentially, the joining of various DNA fragments coding for different polypeptide sequences is performed in accordance with conventional techniques, employing blunt-ended or stagger-ended termini for ligation, restriction enzyme digestion to provide for appropriate termini, filling-in of cohesive ends as appropriate, alkaline phosphatase treatment to avoid undesirable joining, and enzymatic ligation. In another embodiment, the fusion gene can be synthesized by conventional techniques including automated DNA synthesizers. Alternatively, PCR amplification of gene fragments can be carried out using anchor primers which give rise to complementary overhangs between two consecutive gene fragments which can subsequently be annealed to generate a chimeric gene sequence (see, for example, *Current Protocols in Molecular Biology*, eds. Ausubel et al. John Wiley & Sons: 1992).

[0171] Hedgehog polypeptides may also be chemically modified to create hh derivatives by forming covalent or aggregate conjugates with other chemical moieties, such as glycosyl groups, lipids, phosphate, acetyl groups and the like. Covalent derivatives of hedgehog proteins can be prepared by linking the chemical moieties to functional groups on amino acid sidechains of the protein or at the N-terminus or at the C-terminus of the polypeptide.

[0172] For instance, hedgehog proteins can be generated to include a moiety, other than sequence naturally associated with the protein, that binds a component of the extracellular matrix and enhances localization of the analog to cell surfaces. For example, sequences derived from the fibronectin "type-III repeat", such as a tetrapeptide sequence R-G-D-S (Pierschbacher et al. (1984) *Nature* 309:30-3; and Kornblihtt et al. (1985) *EMBO* 4:1755-9) can be added to the hh polypeptide to support attachment of the chimeric molecule to a cell through binding ECM components (Ruoslahti et al. (1987) *Science* 238:491-497; Pierschbacher et al. (1987) *J. Biol. Chem.* 262:17294-8; Hynes (1987) *Cell* 48:549-54; and Hynes (1992) *Cell* 69:11-25).

[0173] The present invention also makes available isolated hedgehog polypeptides which are isolated from, or otherwise substantially free of other cellular and extracellular proteins, especially morphogenic proteins or other extracellular or cell surface associated proteins which may normally be associated with the hedgehog polypeptide. The term "substantially free of other cellular or extracellular proteins" (also referred to herein as "contaminating proteins") or "substantially pure or purified preparations" are defined as encompassing preparations of hh polypeptides having less than 20%-(by d weight) contaminating protein, and preferably having less than 5% contaminating protein. Functional forms of the subject polypeptides can be prepared, for the first time, as purified preparations by using a cloned gene as described herein. By "purified", it is meant, when referring to a peptide or DNA or RNA sequence, that the indicated molecule is present in the substantial absence of other biological: macromolecules, such as other proteins. The term "purified" as used herein preferably means at least 80% by dry weight, more preferably in the range of 95-99% by weight, and most preferably at least

99.8% by weight, of biological macromolecules of the same type present (but water, buffers, and other small molecules, especially molecules having a molecular weight of less than 5000, can be present). The term "pure" as used herein preferably has the same numerical limits as "purified" immediately above. "Isolated" and "purified" do not encompass either natural materials in their native state or natural materials that have been separated into components (e.g., in an acrylamide gel) but not obtained either as pure (e.g. lacking contaminating proteins, or chromatography reagents such as denaturing agents and polymers, e.g. acrylamide or agarose) substances or solutions. In preferred embodiments, purified hedgehog preparations will lack any contaminating proteins from the same animal from that hedgehog is normally produced, as can be accomplished by recombinant expression of, for example, a human hedgehog protein in a non-human cell.

[0174] As described above for recombinant polypeptides, isolated hh polypeptides can include all or a portion of the amino acid sequences represented in SEQ ID No:8, SEQ ID No:9, SEQ ID No:10, SEQ ID No:11, SEQ ID No:12, SEQ ID No:13 or SEQ ID No:14, or a homologous sequence thereto. Preferred fragments of the subject hedgehog proteins correspond to the N-terminal and C-terminal proteolytic fragments of the mature protein (see, for instance, Examples 6 and 9). Bioactive fragments of hedgehog polypeptides are described in great detail in U.S. Ser. No. 08/435,093, filed May 4, 1995, herein incorporated by reference.

[0175] Isolated peptidyl portions of hedgehog proteins can be obtained by screening peptides recombinantly produced from the corresponding fragment of the nucleic acid encoding such peptides. In addition, fragments can be chemically synthesized using techniques known in the art such as conventional Merrifield solid phase Fmoc or t-Boc chemistry. For example, a hedgehog polypeptide of the present invention may be arbitrarily divided into fragments of desired length with no overlap of the fragments, or preferably divided into overlapping fragments of a desired length. The fragments can be produced (recombinantly or by chemical synthesis) and tested to identify those peptidyl fragments which can function as either agonists or antagonists of a wild-type (e.g., "authentic") hedgehog protein.

[0176] The recombinant hedgehog polypeptides of the present invention also include homologs of the authentic hedgehog proteins, such as versions of those protein which are resistant to proteolytic cleavage, as for example, due to mutations which alter potential cleavage sequences or which inactivate an enzymatic activity associated with the protein. Hedgehog homologs of the present invention also include proteins which have been post-translationally modified in a manner different than the authentic protein. Exemplary derivatives of vertebrate hedgehog proteins include polypeptides which lack N-glycosylation sites (e.g. to produce an unglycosylated protein), or which lack N-terminal and/or C-terminal sequences.

[0177] Modification of the structure of the subject vertebrate hh polypeptides can be for such purposes as enhancing therapeutic or prophylactic efficacy, or stability (e.g., ex vivo shelf life and resistance to proteolytic degradation in vivo). Such modified peptides, when designed to retain at least one activity of the naturally-occurring form of the protein, are considered functional equivalents of the hedgehog polypeptides described in more detail herein. Such modified peptides can be produced, for instance, by amino acid substitution, deletion, or addition.

[0178] For example, it is reasonable to expect that an isolated replacement of a leucine with an isoleucine or valine, an aspartate with a glutamate, a threonine with a serine, or a similar replacement of an amino acid with a structurally related amino acid (i.e. isosteric and/or isoelectric mutations) will not have a major effect on the biological activity of the resulting molecule. Conservative replacements are those that take place within a family of amino acids that are related in their side chains. Genetically encoded amino acids can be divided into four families: (1) acidic=aspartate, glutamate; (2) basic=lysine, arginine, histidine; (3) nonpolar=alanine, valine, leucine, isoleucine, proline, phenylalanine, methionine, tryptophan; and (4) uncharged polar=glycine, asparagine, glutamine, cysteine, serine, threonine, tyrosine. Phenylalanine, tryptophan, and tyrosine are sometimes classified jointly as aromatic amino acids. In similar fashion, the amino acid repertoire can be grouped as (1) acidic=aspartate, glutamate; (2) basic=lysine, arginine, histidine, (3) aliphatic=glycine, alanine, valine, leucine, isoleucine, serine, threonine, with serine and threonine optionally be grouped separately as aliphatic-hydroxyl; (4) aromatic=phenylalanine, tyrosine, tryptophan; (5) amide=asparagine, glutamine; and (6) sulfur-containing=cysteine and methionine. (see, for example, *Biochemistry*, 2nd ed., Ed. by L. Stryer, WH Freeman and Co.: 1981). Whether a change in the amino acid sequence of a peptide results in a functional hedgehog homolog (e.g. functional in the sense that it acts to mimic or antagonize the wild-type form) can be readily determined by assessing the ability of the variant peptide to produce a response in cells in a fashion similar to the wild-type protein, or competitively inhibit such a response. Polypeptides in which more than one replacement has taken place can readily be tested in the same manner.

[0179] This invention further contemplates a method for generating sets of combinatorial mutants of the subject hedgehog proteins as well as truncation mutants, and is especially useful for identifying potential variant sequences (e.g. homologs) that are functional in binding to a receptor for hedgehog proteins. The purpose of screening such combinatorial libraries is to generate, for example, novel hh homologs which can act as either agonists or antagonist, or alternatively, possess novel activities all together. To illustrate, hedgehog homologs can be engineered by the present method to provide more efficient binding to a cognate receptor, yet still retain at least a portion of an activity associated with hh. Thus, combinatorially-derived homologs can be generated to have an increased potency relative to a naturally occurring form of the protein. Likewise, hedgehog homologs can be generated by the present combinatorial approach to act as antagonists, in that they are able to mimic, for example, binding to other extracellular matrix components (such as receptors), yet not induce any biological response, thereby inhibiting the action of authentic hedgehog or hedgehog agonists. Moreover, manipulation of certain domains of hh by the present method can provide domains more suitable for use in fusion proteins, such as one that incorporates portions of other proteins which are derived from the extracellular matrix and/or which bind extracellular matrix components.

[0180] In one aspect of this method, the amino acid sequences for a population of hedgehog homologs or other related proteins are aligned, preferably to promote the highest homology possible. Such a population of variants can include, for example; hh homologs from one or more species.

Amino acids which appear at each position of the aligned sequences are selected to create a degenerate set of combinatorial sequences. In a preferred embodiment, the variegated library of hedgehog variants is generated by combinatorial mutagenesis at the nucleic acid level, and is encoded by a variegated gene library. For instance, a mixture of synthetic oligonucleotides can be enzymatically ligated into gene sequences such that the degenerate set of potential hh sequences are expressible as individual polypeptides, or alternatively, as a set of larger fusion proteins (e.g. for phage display) containing the set of hh sequences therein.

[0181] As illustrated in FIG. 5A, to analyze the sequences of a population of variants, the amino acid sequences of interest can be aligned relative to sequence homology. The presence or absence of amino acids from an aligned sequence of a particular variant is relative to a chosen consensus length of a reference sequence, which can be real or artificial. In order to maintain the highest homology in alignment of sequences, deletions in the sequence of a variant relative to the reference sequence can be represented by an amino acid space (● or *), while insertional mutations in the variant relative to the reference sequence can be disregarded and left out of the sequence of the variant when aligned. For instance, FIG. 5A includes the alignment of several cloned forms of hh from different species. Analysis of the alignment of the hh clones shown in FIG. 5A can give rise to the generation of a degenerate library of polypeptides comprising potential hh sequences.

[0182] In an illustrative embodiment, alignment of exons 1, 2 and a portion of exon 3 encoded sequences (e.g. the N-terminal approximately 221 residues of the mature protein) of each of the Shh clones produces a degenerate set of Shh polypeptides represented by the general formula:

(SEQ ID No: 40)

C-G-P-G-R-G-X(1)-G-X(2)-R-R-H-P-K-K-L-T-P-L-A-Y-
K-Q-F-I-P-N-V-A-E-K-T-L-G-A-S-G-R-Y-E-G-K-I-X(3)-
R-N-S-E-R-F-K-E-L-T-P-N-Y-N-P-D-I-I-F-K-D-E-E-N-
T-Q-R-C-K-D-K-L-N-X(4)-L-A-I-S-V-M-N-X(5)-W-P-G-V-
X(6)-L-R-V-T-E-G-W-D-E-D-G-H-H-X(7)-E-E-S-L-H-Y-E-
G-R-A-V-D-I-T-T-S-D-R-D-X(8)-S-K-Y-G-X(9)-L-X(10)-
R-L-A-V-E-A-G-F-D-W-V-Y-Y-E-S-K-A-H-I-H-C-S-V-K-A-
E-N-S-V-A-A-K-S-G-G-C-F-P-G-S-A-X(11)-V-X(12)-L-
X(13)-X(14)-G-G-X(15)-K-X(16)-V-K-D-L-X(17)-P-G-
D-X(18)-V-L-A-A-D-X(19)-X(20)-G-X(21)-L-X(22)-
X(23)-S-D-F-X(24)-X(25)-F-X(26)-D-R,

wherein each of the degenerate positions "X" can be an amino acid which occurs in that position in one of the human, mouse, chicken or zebrafish Shh clones, or, to expand the library, each X can also be selected from amongst amino acid residue which would be conservative substitutions for the amino acids which appear naturally in each of those positions. For instance, Xaa(1) represents Gly, Ala, Val, Leu, Ile, Phe, Tyr or Trp; Xaa(2) represents Arg, His or Lys; Xaa(3) represents Gly, Ala, Val, Leu, Ile, Ser or Thr; Xaa(4) represents Gly, Ala, Val, Leu, Ile, Ser or Thr; Xaa(5) represents Lys, Arg, His, Asn or Gln; Xaa(6) represents Lys, Arg or His; Xaa(7) represents

Ser, Thr; Tyr; Trp or Phe; Xaa(8) represents Lys, Arg or His; Xaa(9) represents Met, Cys, Ser or Thr; Xaa(10) represents Gly, Ala, Val, Leu, Ile, Ser or Thr; Xaa(11) represents Leu, Val, Met, Thr or Ser; Xaa(12) represents His, Phe, Tyr, Ser, Thr, Met or Cys; Xaa(13) represents Gln, Asn, Glu, or Asp; Xaa(14) represents His, Phe, Tyr, Thr, Gln, Asn, Glu or Asp; Xaa(15) represents Gln, Asn, Glu, Asp, Thr, Ser, Met or Cys; Xaa(16) represents Ala, Gly, Cys, Leu, Val or Met; Xaa(17) represents Arg, Lys, Met, Ile, Asn, Asp, Glu, Gln, Ser, Thr or Cys; Xaa(18) represents Arg, Lys, Met or Ile; Xaa(19) represents Ala, Gly, Cys, Asp, Glu, Gln, Asn, Ser, Thr or Met; Xaa(20) represents Ala, Gly, Cys, Asp, Asn, Glu or Gln; Xaa(21) represents Arg, Lys, Met, Ile, Asn, Asp, Glu or Gln; Xaa(22) represent Leu, Val, Met or Ile; Xaa(23) represents-Phe, Tyr, Thr, His or Trp; Xaa(24) represents Ile, Val, Leu or Met; Xaa(25) represents Met, Cys, Ile, Leu, Val, Thr or Ser; Xaa(26) represents Leu, Val, Met, Thr or Ser. In an even more expansive library, each X can be selected from any amino acid.

[0183] In similar fashion, alignment of each of the human, mouse, chicken and zebrafish hedgehog clones (FIG. 5B), can provide a degenerate polypeptide sequence represented by the general formula:

(SEQ ID No: 41)

C-G-P-G-R-G-X(1)-X(2)-X(3)-R-R-X(4)-X(5)-X(6)-P-K-
X(7)-L-X(8)-P-L-X(9)-Y-K-Q-F-X(10)-P-X(11)-X(12)-
X(13)-E-X(14)-T-L-G-A-S-G-X(15)-X(16)-E-G-X(17)-
X(18)-X(19)-R-X(20)-S-E-R-F-X(21)-X(22)-L-T-P-N-Y-
N-P-D-I-I-F-K-D-E-E-N-X(23)-G-A-D-R-L-M-T-X(24)-R-
C-K-X(25)-X(26)-X(27)-N-X(28)-L-A-I-S-V-M-N-X(29)-
W-P-G-V-X(30)-L-R-V-T-E-G-X(31)-D-E-D-G-H-H-X(32)-
X(33)-X(34)-S-L-H-Y-E-G-R-A-X(35)-D-I-T-T-S-D-R-D-
X(36)-X(37)-K-Y-G-X(38)-L-X(39)-R-L-A-V-E-A-G-F-D-
W-V-Y-Y-E-S-X(40)-X(41)-H-X(42)-H-X(43)-S-C-K-
X(44)-X(45),

wherein, as above, each of the degenerate positions "X" can be an amino acid which occurs in a corresponding position in one of the wild-type clones, and may also include amino acid residue which would be conservative substitutions, or each X can be any amino acid residue. In an exemplary embodiment, Xaa(1) represents Gly, Ala, Val, Leu, Ile, Pro, Phe or Tyr; Xaa(2) represents Gly, Ala, Val, Leu or Ile; Xaa(3) represents Gly, Ala, Val, Leu, Ile, Lys, His or Arg; Xaa(4) represents Lys, Arg or His; Xaa(5) represents Phe, Trp, Tyr or an amino acid gap; Xaa(6) represents Gly, Ala, Val, Leu, Ile or an amino acid gap; Xaa(7) represents Asn, Gln, His, Arg or Lys; Xaa(8) represents Gly, Ala, Val, Leu, Ile, Ser or Thr; Xaa(9) represents Gly, Ala, Val, Leu, Ile, Ser or Thr; Xaa(10) represents Gly, Ala, Val, Leu, Ile, Ser or Thr; Xaa(11) represents Ser, Thr, Gln or Asn; Xaa(12) represents Met, Cys, Gly, Ala, Val, Leu, Ile, Ser or Thr; Xaa(13) represents Gly, Ala, Val, Leu, Ile or Pro; Xaa(14) represents Arg, His or Lys; Xaa(15) represents Gly, Ala, Val, Leu, Ile, Pro, Arg, His or Lys; Xaa(16) represents Gly, Ala, Val, Leu, Ile, Phe or Tyr; Xaa(17) represents Arg, His or Lys; Xaa(18) represents Gly, Ala, Val, Leu, Ile, Ser or Thr; Xaa(19) represents Thr or Ser; Xaa(20) represents

Gly, Ala, Val, Leu, Ile, Asn or Gln; Xaa(21) represents Arg, His or Lys; Xaa(22) represents Asp or Glu; Xaa(23) represents Ser or Thr; Xaa(24) represents Glu, Asp, Gln or Asn; Xaa(25) represents Glu or Asp; Xaa(26) represents Arg, His or Lys; Xaa(27) represents Gly, Ala, Val, Leu or Ile; Xaa(28) represents Gly, Ala, Val, Leu, Ile, Thr or Ser; Xaa(29) represents Met, Cys, Gln, Asn, Arg, Lys or His; Xaa(30) represents Arg, His or Lys; Xaa(31) represents Trp, Phe, Tyr, Arg, His or Lys; Xaa(32) represents Gly, Ala, Val, Leu, Ile, Ser, Thr, Tyr or Phe; Xaa(33) represents Gln, Asn, Asp or Glu; Xaa(34) represents Asp or Glu; Xaa(35) represents Gly, Ala, Val, Leu, or Ile; Xaa(36) represents Arg, His or Lys; Xaa(37) represents Asn, Gln, Thr or Ser; Xaa(38) represents Gly, Ala, Val, Leu, Ile, Ser, Thr, Met or Cys; Xaa(39) represents Gly, Ala, Val, Leu, Ile, Thr or Ser; Xaa(40) represents Arg, His or Lys; Xaa(41) represents Asn, Gln, Gly, Ala, Val, Leu or Ile; Xaa(42) represents Gly, Ala, Val, Leu or Ile; Xaa(43) represents Gly, Ala, Val, Leu, Ile, Ser, Thr or Cys; Xaa(44) represents Gly, Ala, Val, Leu, Ile, Thr or Ser; and Xaa(45) represents Asp or Glu.

[0184] There are many ways by which the library of potential hh homologs can be generated from a degenerate oligonucleotide sequence. Chemical synthesis of a degenerate gene sequence can be carried out in an automatic DNA synthesizer, and the synthetic genes then ligated into an appropriate expression vector. The purpose of a degenerate set of genes is to provide, in one mixture, all of the sequences encoding the desired set of potential hh sequences. The synthesis of degenerate oligonucleotides is well known in the art (see for example, Narang, S A (1983) *Tetrahedron* 39:3; Itakura et al. (1981) *Recombinant DNA, Proc 3rd Cleveland Sympos. Macromolecules*, ed. AG Walton, Amsterdam: Elsevier pp 273-289; Itakura et al. (1984) *Annu. Rev. Biochem.* 53:323; Itakura et al. (1984) *Science* 198:1056; Ike et al. (1989) *Nucleic Acid Res.* 11:477. Such techniques have been employed in the directed evolution of other proteins (see, for example, Scott et al. (1990) *Science* 249:386-390; Roberts et al. (1992) *PNAS* 89:2429-2433; Devlin et al. (1990) *Science* 249: 404-406; Cwirla et al. (1990) *PNAS* 87: 6378-6382; as well as U.S. Pat. Nos. 5,223,409, 5,198,346, and 5,096,815).

[0185] A wide range of techniques are known in the art for screening gene products of combinatorial libraries made by point mutations, and for screening cDNA libraries for gene products having a certain property. Such techniques will be generally adaptable for rapid screening of the gene libraries generated by the combinatorial mutagenesis of hedgehog homologs. The most widely used techniques for screening large gene libraries typically comprises cloning the gene library into replicable expression vectors, transforming appropriate cells with the resulting library of vectors, and expressing the combinatorial genes under conditions in which detection of a desired activity facilitates relatively easy isolation of the vector encoding the gene whose product was detected. Each of the illustrative assays described below are amenable to high through-put analysis as necessary to screen large numbers of degenerate hedgehog sequences created by combinatorial mutagenesis techniques.

[0186] In one embodiment, the combinatorial library is designed to be secreted (e.g. the polypeptides of the library all include a signal sequence but no transmembrane or cytoplasmic domains), and is used to transfect a eukaryotic cell that can be co-cultured with embryonic cells. A functional hedgehog protein secreted by the cells expressing the combinatorial

library will diffuse to neighboring embryonic cells and induce a particular biological response, such as to illustrate, neuronal differentiation. Using antibodies directed to epitopes of particular neuronal cells (e.g. Islet-1 or Pax-1), the pattern of detection of neuronal induction will resemble a gradient function, and will allow the isolation (generally after several repetitive rounds of selection) of cells producing active hedgehog homologs. Likewise, hh antagonists can be selected in similar fashion by the ability of the cell producing a functional antagonist to protect neighboring cells from the effect of wild-type hedgehog added to the culture media.

[0187] To illustrate, target cells are cultured in 24-well microtitre plates. Other eukaryotic cells are transfected with the combinatorial hh gene library and cultured in cell culture inserts (e.g. Collaborative Biomedical Products, Catalog #40446) that are able to fit into the wells of the microtitre plate. The cell culture inserts are placed in the wells such that recombinant hh homologs secreted by the cells in the insert can diffuse through the porous bottom of the insert and contact the target cells in the microtitre plate wells. After a period of time sufficient for functional forms of a hedgehog protein to produce a measurable response in the target cells, the inserts are removed and the effect of the variant hedgehog proteins on the target cells determined. For example, where the target cell is a neural crest cell and the activity desired from the hh homolog is the induction of neuronal differentiation, then fluorescently-labeled antibodies specific for Islet-1 or other neuronal markers can be used to score for induction in the target cells as indicative of a functional hh in that well. Cells from the inserts corresponding to wells which score positive for activity can be split and re-cultured on several inserts, the process being repeated until the active clones are identified.

[0188] In yet another screening assay, the candidate hedgehog gene products are displayed on the surface of a cell or viral particle, and the ability of particular cells or viral particles to associate with a hedgehog-binding moiety (such as an hedgehog receptor or a ligand which binds the hedgehog protein) via this gene product is detected in a "panning assay". Such panning steps can be carried out on cells cultured from embryos. For instance, the gene library can be cloned into the gene for a surface membrane protein of a bacterial cell, and the resulting fusion protein detected by panning (Ladner et al., WO 88/06630; Fuchs et al. (1991) *Bio/Technology* 9:1370-1371; and Goward et al. (1992) *TIBS* 18:136-140). In a similar fashion, fluorescently labeled molecules which bind hh can be used to score for potentially functional hh homologs. Cells can be visually inspected and separated under a fluorescence microscope, or, where the morphology of the cell permits, separated by a fluorescence-activated cell sorter.

[0189] In an alternate embodiment, the gene library is expressed as a fusion protein on the surface of a viral particle. For instance, in the filamentous phage system, foreign peptide sequences can be expressed on the surface of infectious phage, thereby conferring two significant benefits. First, since these phage can be applied to affinity matrices at very high concentrations, large number of phage can be screened at one time. Second, since each infectious phage displays the combinatorial gene product on its surface, if a particular phage is recovered from an affinity matrix in low yield, the phage can be amplified by another round of infection. The group of almost identical *E. coli* filamentous phages M13, fd, and fl are most often used in phage display libraries, as either

of the phage gIII or gVIII coat proteins can be used to generate fusion proteins without disrupting the ultimate packaging of the viral particle (Ladner et al. PCT publication WO 90/02909; Garrard et al., PCT publication WO 92/09690; Marks et al. (1992) *J. Biol. Chem.* 267:16007-16010; Griffiths et al. (1993) *EMBO J* 12:725-734; Clackson et al. (1991) *Nature* 352:624-628; and Barbas et al. (1992) *PNAS* 89:4457-4461).

[0190] In an illustrative embodiment, the recombinant phage antibody system (RPAS, Pharmacia Catalog number 27-9400-01) can be easily modified for use in expressing and screening hh combinatorial libraries. For instance, the pCANTAB 5 phagemid of the RPAS kit contains the gene which encodes the phage gIII coat protein. The hh combinatorial gene library can be cloned into the phagemid adjacent to the gIII signal sequence such that it will be expressed as a gIII fusion protein. After ligation, the phagemid is used to transform competent *E. coli* TG1 cells. Transformed cells are subsequently infected with M13KO7 helper phage to rescue the phagemid and its candidate hh gene insert. The resulting recombinant phage contain phagemid DNA encoding a specific candidate hh, and display one or more copies of the corresponding fusion coat protein. The phage-displayed candidate hedgehog proteins which are capable of binding an hh receptor are selected or enriched by panning. For instance, the phage library can be applied to cultured embryonic cells and unbound phage washed away from the cells. The bound phage is then isolated, and if the recombinant phage express at least one copy of the wild type gIII coat protein, they will retain their ability to infect *E. coli*. Thus, successive rounds of reinfection of *E. coli*, and panning will greatly enrich for hh homologs, which can then be screened for further biological activities in order to differentiate agonists and antagonists.

[0191] Combinatorial mutagenesis has a potential to generate very large libraries of mutant proteins, e.g., in the order of 10^{26} molecules. Combinatorial libraries of this size may be technically challenging to screen even with high throughput screening assays such as phage display. To overcome this problem, a new technique has been developed recently, recursive ensemble mutagenesis (REM), which allows one to avoid the very high proportion of non-functional proteins in a random library and simply enhances the frequency of functional proteins, thus decreasing the complexity required to achieve a useful sampling of sequence space. REM is an algorithm which enhances the frequency of functional mutants in a library when an appropriate selection or screening method is employed (Arkin and Yourvan, 1992, *PNAS USA* 89:7811-7815; Yourvan et al., 1992, *Parallel Problem Solving from Nature*, 2., In Maenner and Manderick, eds., Elsevier Publishing Co., Amsterdam, pp. 401-410; Delgrave et al., 1993, *Protein Engineering* 6(3):327-331).

[0192] The invention also provides for reduction of the vertebrate hh protein to generate mimetics, e.g. peptide or non-peptide agents, which are able to disrupt binding of a vertebrate hh polypeptide of the present invention with an hh receptor. Thus, such mutagenic techniques as described above are also useful to map the determinants of the hedgehog proteins which participate in protein-protein interactions involved in, for example, binding of the subject vertebrate hh polypeptide to other extracellular matrix components. To illustrate, the critical residues of a subject hh polypeptide or hh ligand which are involved in molecular recognition of an hh receptor can be determined and used to generate hedgehog-derived peptidomimetics which competitively inhibit

binding of the authentic hedgehog protein with that moiety. By employing, for example, scanning mutagenesis to map the amino acid residues of each of the subject hedgehog proteins which are involved in binding other extracellular proteins, peptidomimetic compounds can be generated which mimic those residues of the hedgehog protein which facilitate the interaction. Such mimetics may then be used to interfere with the normal function of a hedgehog protein. For instance, non-hydrolyzable peptide analogs of such residues can be generated using benzodiazepine (e.g., see Freidinger et al. in *Peptides: Chemistry and Biology*, G. R. Marshall ed., ESCOM Publisher: Leiden, Netherlands, 1988), azepine (e.g., see Huffman et al. in *Peptides: Chemistry and Biology*, G. R. Marshall ed., ESCOM Publisher: Leiden, Netherlands, 1988), substituted gamma lactam rings (Garvey et al. in *Peptides: Chemistry and Biology*, G. R. Marshall ed., ESCOM Publisher: Leiden, Netherlands, 1988), keto-methylene pseudopeptides (Ewenson et al. (1986) *J Med Chem* 29:295; and Ewenson et al. in *Peptides: Structure and Function* (Proceedings of the 9th American Peptide Symposium) Pierce Chemical Co. Rockland, Ill., 1985), β -turn dipeptide cores (Nagai et al. (1985) *Tetrahedron Lett* 26:647; and Sato et al. (1986) *J Chem Soc Perkin Trans* 1:1231), and β -aminoalcohols (Gordon et al. (1985) *Biochem Biophys Res Commun* 126:419; and Dann et al. (1986) *Biochem Biophys Res Commun* 134:71).

[0193] Another aspect of the invention pertains to an antibody specifically reactive with a vertebrate hedgehog protein. For example, by using immunogens derived from hedgehog protein, e.g. based on the cDNA sequences, anti-protein/anti-peptide antisera or monoclonal antibodies can be made by standard protocols (See, for example, *Antibodies: A Laboratory Manual* ed. by Harlow and Lane. (Cold Spring Harbor Press: 1988)). A mammal, such as a mouse, a hamster or rabbit can be immunized with an immunogenic form of the peptide (e.g., a vertebrate hh polypeptide or an antigenic fragment which is capable of eliciting an antibody response). Techniques for conferring immunogenicity on a protein or peptide include conjugation to carriers or other techniques well known in the art. An immunogenic portion of a hedgehog protein can be administered in the presence of adjuvant. The progress of immunization can be monitored by detection of antibody titers in plasma or serum. Standard ELISA or other immuno assays can be used with the immunogen as antigen to assess the levels of antibodies. In a preferred embodiment, the subject antibodies are immunospecific for antigenic determinants of a hedgehog protein of a vertebrate organism, such as a mammal, e.g. antigenic determinants of a protein represented by SEQ ID Nos:8-14 or a closely related homolog (e.g. at least 85% homologous, preferably at least 90% homologous, and more preferably at least 95% homologous). In yet a further preferred embodiment of the present invention, in order to provide, for example, antibodies which are immunoselective for discrete hedgehog homologs, e.g. Shh versus Dhh versus Ihh, the anti-hh polypeptide antibodies do not substantially-cross react (i.e. does not react specifically) with a protein which is, for example, less than 85% homologous to any of SEQ ID Nos:8-14; e.g., less than 95% homologous with one of SEQ ID Nos:8-14; e.g., less than 98-99% homologous with one of SEQ ID Nos:8-14. By "not substantially cross react", it is meant that the antibody has a binding affinity for a non-homologous protein which is at least one order of magnitude, more preferably at least 2 orders of magnitude, and even more preferably at least orders of magnitude less

than the % binding affinity of the antibody for one or more of the proteins of SEQ ID Nos:8-14.

[0194] Following immunization of an animal with an antigenic preparation of a hedgehog protein, anti-hh antisera can be obtained and, if desired, polyclonal anti-hh antibodies isolated from the serum. To produce monoclonal antibodies, antibody-producing cells (lymphocytes) can be harvested from an immunized animal and fused by standard somatic cell fusion procedures with immortalizing cells such as myeloma cells to yield hybridoma cells. Such techniques are well known in the art, and include, for example, the hybridoma technique (originally developed by Kohler and Milstein, (1975) *Nature*, 256: 495-497), the human B cell hybridoma technique (Kozbar et al., (1983) *Immunology Today*, 4: 72), and the EBV-hybridoma technique to produce human monoclonal antibodies (Cole et al., (1985) *Monoclonal Antibodies and Cancer Therapy*, Alan R. Liss, Inc. pp. 77-96). Hybridoma cells can be screened immunochemically for production of antibodies specifically reactive with a vertebrate hh polypeptide of the present invention and monoclonal antibodies isolated from a culture comprising such hybridoma cells.

[0195] The term antibody as used herein is intended to include fragments thereof which are also specifically reactive with one of the subject vertebrate hh polypeptides. Antibodies can be fragmented using conventional techniques and the fragments screened for utility in the same manner as described above for whole antibodies. For example, F(ab)₂ fragments can be generated by treating antibody with pepsin. The resulting F(ab)₂ fragment can be treated to reduce disulfide bridges to produce Fab fragments. The antibody of the present invention is further intended to include bispecific and chimeric molecules having affinity for a hedgehog protein conferred by at least one CDR region of the antibody.

[0196] Both monoclonal and polyclonal antibodies (Ab) directed against authentic hedgehog polypeptides, or hedgehog variants, and antibody fragments such as Fab and F(ab)₂, can be used to block the action of one or more hedgehog proteins and allow the study of the role of these proteins in, for example, embryogenesis and/or maintenance of differential tissue. For example, purified monoclonal Abs can be injected directly into the limb buds of chick or mouse embryos. It is demonstrated in the examples below that hh is expressed in the limb buds of, for example, day 10.5 embryos. Thus, the use of anti-hh Abs during this developmental stage can allow assessment of the effect of hh on the formation of limbs in vivo. In a similar approach, hybridomas producing anti-hh monoclonal Abs, or biodegradable gels in which anti-hh Abs are suspended, can be implanted at a site proximal or within the area at which hh action is intended to be blocked. Experiments of this nature can aid in deciphering the role of this and other factors that may be involved in limb patterning and tissue formation.

[0197] Antibodies which specifically bind hedgehog epitopes can also be used in immunohistochemical staining of tissue samples in order to evaluate the abundance and pattern of expression of each of the subject hh polypeptides. Anti-hedgehog antibodies can be used diagnostically in immunoprecipitation and immuno-blotting to detect and evaluate hedgehog protein levels in tissue as part of a clinical testing procedure. For instance, such measurements can be useful in predictive valuations of the onset or progression of neurological disorders, such as those marked by denervation-like or disuse-like symptoms. Likewise, the ability to monitor hh levels in an individual can allow determination of the efficacy

of a given treatment regimen for an individual afflicted with such a disorder. The level of hh polypeptides may be measured in bodily fluid, such as in samples of cerebral spinal fluid or amniotic fluid, or can be measured in tissue, such as produced by biopsy. Diagnostic assays using anti-hh antibodies can include, for example, immunoassays designed to aid in early diagnosis of a neurodegenerative disorder, particularly ones which are manifest at birth. Diagnostic assays using anti-hh polypeptide antibodies can also include immunoassays designed to aid in early diagnosis and phenotyping of a differentiative disorder, as well as neoplastic or hyperplastic disorders.

[0198] Another application of anti-hh antibodies of the present invention is in the immunological screening of cDNA libraries constructed in expression vectors such as λ gt11, λ gt18-23, λ ZAP, and λ ORF8. Messenger libraries of this type, having coding sequences inserted in the correct reading frame and orientation, can produce fusion proteins. For instance, λ gt11 will produce fusion proteins whose amino termini consist of β -galactosidase amino acid sequences and whose carboxy termini consist of a foreign polypeptide. Antigenic epitopes of an hh protein, e.g. other orthologs of a particular hedgehog protein or other homologs from the same species, can then be detected with antibodies, as, for example, reacting nitrocellulose filters lifted from infected plates with anti-hh antibodies. Positive phage detected by this assay can then be isolated from the infected plate. Thus, the presence of hedgehog homologs can be detected and cloned from other animals, as can alternate isoforms (including splicing variants) from humans.

[0199] Moreover, the nucleotide sequences determined from the cloning of hh genes from vertebrate organisms will further allow for the generation of probes and primers designed for use in identifying and/or cloning hedgehog homologs in other cell types, e.g. from other tissues, as well as hh homologs from other vertebrate organisms. For instance, the present invention also provides a probe/primer comprising a substantially purified oligonucleotide, which oligonucleotide comprises a region of nucleotide sequence that hybridizes under stringent conditions to at least 10 consecutive nucleotides of sense or anti-sense sequence selected from the group consisting of SEQ ID No:1, SEQ ID No:2, SEQ ID No:3, SEQ ID No:4, SEQ ID No:5, SEQ ID No:6 and SEQ ID No:7, or naturally occurring mutants thereof. For instance, primers based on the nucleic acid represented in SEQ ID Nos:1-7 can be used in PCR reactions to clone hedgehog homologs. Likewise, probes based on the subject hedgehog sequences can be used to detect transcripts or genomic sequences encoding the same or homologous proteins. In preferred embodiments, the probe further comprises a label group attached thereto and able to be detected, e.g. the label group is selected from the group consisting of radioisotopes, fluorescent compounds, enzymes, and enzyme co-factors.

[0200] Such probes can also be used as a part of a diagnostic test kit for identifying cells or tissue which misexpress a hedgehog protein, such as by measuring a level of a hedgehog encoding nucleic acid in a sample of cells from a patient; e.g. detecting hh mRNA levels or determining whether a genomic hh gene has been mutated or deleted.

[0201] To illustrate, nucleotide probes can be generated from the subject hedgehog genes which facilitate histological screening of intact tissue and tissue samples for the presence (or absence) of hedgehog-encoding transcripts. Similar to the diagnostic uses of anti-hedgehog antibodies, the use of probes

directed to hh messages, or to genomic hh sequences, can be used for both predictive and therapeutic evaluation of allelic mutations which might be manifest in, for example, neoplastic or hyperplastic disorders (e.g. unwanted cell growth) or abnormal differentiation of tissue. Used in conjunction with immunoassays as described above, the oligonucleotide probes can help facilitate the determination of the molecular basis for a developmental disorder which may involve some abnormality associated with expression (or lack thereof) of a hedgehog protein. For instance, variation in polypeptide synthesis can be differentiated from a mutation in a coding sequence.

[0202] Accordingly, the present method provides a method for determining if a subject is at risk for a disorder characterized by aberrant control of differentiation or unwanted cell proliferation. For instance, the subject assay can be used in the screening and diagnosis of genetic and acquired disorders which involve alteration in one or more of the hedgehog genes. In preferred embodiments, the subject method can be generally characterized as comprising: detecting, in a tissue sample of the subject (e.g. a human patient), the presence or absence of a genetic lesion characterized by at least one of (i) a mutation of a gene encoding a hedgehog protein or (ii) the mis-expression of a hedgehog gene. To illustrate, such genetic lesions can be detected by ascertaining the existence of at least one of (i) a deletion of one or more nucleotides from a hedgehog gene, (ii) an addition of one or more nucleotides to a hedgehog gene, (iii) a substitution of one or more nucleotides of a hedgehog gene, (iv) a gross chromosomal rearrangement of a hedgehog gene, (v) a gross alteration in the level of a messenger RNA transcript of an hh gene, (vi) the presence of a non-wild type splicing pattern of a messenger RNA transcript of a vertebrate hh gene, and (vii) a non-wild type level of a hedgehog protein. In one aspect of the invention there is provided a probe/primer comprising an oligonucleotide containing a region of nucleotide sequence which is capable of hybridizing to a sense or antisense sequence selected from the group consisting of SEQ ID Nos:1-7, or naturally occurring mutants thereof, or 5' or 3' flanking sequences or intronic sequences naturally associated with a vertebrate hh gene. The probe is exposed to nucleic acid of a tissue sample; and the hybridization of the probe to the sample nucleic acid is detected. In certain embodiments, detection of the lesion comprises utilizing the probe/primer in a polymerase chain reaction (PCR) (see, e.g., U.S. Pat. Nos. 4,683,195 and 4,683,202) or, alternatively, in a ligation chain reaction (LCR) (see, e.g., Landegran et al. (1988) *Science*, 241:1077-1080; and NaKazawa et al. (1944) *PNAS* 91:360-364) the later of which can be particularly useful for detecting point mutations in hedgehog genes. Alternatively, immunoassays can be employed to determine the level of hh proteins, either soluble or membrane bound.

[0203] Yet another diagnostic screen employs a source of hedgehog protein directly. As described herein, hedgehog proteins of the present invention are involved in the induction of differentiation. Accordingly, the pathology of certain differentiative and/or proliferative disorders can be marked by loss of hedgehog sensitivity by the afflicted tissue. Consequently, the response of a tissue or cell sample to an inductive amount of a hedgehog protein can be used to detect and characterize certain cellular transformations and degenerative conditions. For instance, tissue/cell samples from a patient can be treated with a hedgehog agonist and the response of the tissue to the treatment determined. Response

can be qualified and/or quantified, for example, on the basis of phenotypic change as result of hedgehog induction. For example, expression of gene products induced by hedgehog treatment can be scored for by immunoassay. The patched protein, for example, is upregulated in *drosophila* in response to Dros-HH, and, in light of the findings herein, a presumed vertebrate homolog will similarly be upregulated. Thus, detection of patched expression on the cells of the patient sample can permit detection of tissue that is not hedgehog-responsive. Likewise, scoring for other phenotypic markers provides a means for determining the response to hedgehog.

[0204] Furthermore, by making available purified and recombinant hedgehog polypeptides, the present invention facilitates the development of assays which can be used to screen for drugs, including hedgehog homologs, which are either agonists or antagonists of the normal cellular function of the subject hedgehog polypeptides, or of their role in the pathogenesis of cellular differentiation and/or proliferation and disorders related thereto. In one embodiment, the assay evaluates the ability of a compound to modulate binding between a hedgehog polypeptide and a hedgehog receptor. A variety of assay formats will suffice and, in light of the present inventions, will be comprehended by skilled artisan.

[0205] In many drug screening programs which test libraries of compounds and natural extracts, high throughput assays are desirable in order to maximize the number of compounds surveyed in a given period of time. Assays which are performed in cell-free systems, such as may be derived with purified or semi-purified proteins, are often preferred-as "primary" screens in that they can be generated to permit rapid development and relatively easy detection of an alteration in a molecular target which is mediated by a test compound. Moreover, the effects of cellular toxicity and/or bio-availability of the test compound can be generally ignored in the in vitro system, the assay instead being focused primarily on the effect of the drug on the molecular target as may be manifest in an alteration of binding affinity with receptor proteins. Accordingly, in an exemplary screening assay of the present invention, the compound of interest is contacted with a hedgehog receptor polypeptide which is ordinarily capable of binding a hedgehog protein. To the mixture of the compound and receptor is then added a composition containing a hedgehog polypeptide. Detection and quantification of receptor/hedgehog complexes provides a means for determining the compound's efficacy at inhibiting (or potentiating) complex formation between the receptor protein and the hedgehog polypeptide. The efficacy of the compound can be assessed by generating dose response curves from data obtained using various concentrations of the test compound. Moreover, a control assay can also be performed to provide a baseline for comparison. In the control assay, isolated and purified hedgehog polypeptide is added to a composition containing the receptor protein, and the formation of receptor/hedgehog complex is quantitated in the absence of the test compound.

[0206] In an illustrative embodiment, the polypeptide utilized as a hedgehog receptor can be generated from the *drosophila* patched protein or a vertebrate homolog thereof. As described in U.S. Ser. No. 08/356,060, genetic data in the fruit fly was consistent with the patched gene product being a receptor for hedgehog. In light of the ability of, for example, Shh to activate the *drosophila* HH pathways in transgenic flies (see Example 4), we had earlier concluded that verte-

brate hedgehog proteins are capable of binding to *drosophila* HH receptors, including the patched protein.

[0207] Accordingly, an exemplary screening assay includes all or a suitable portion of the patched protein which can be obtained from, for example, the human patched gene (SEQ ID No. 42) or other vertebrate sources (see Genbank Accession numbers U40074 for chicken patched and U46155 for mouse patched), as well as from *drosophila* (GenBank Accession number M28999) or other invertebrate sources. The patched protein can be provided in the screening assay as a whole protein, or alternatively as a fragment of the full length protein which binds to hh polypeptides, e.g., as one or both of the substantial extracellular domains (e.g. corresponding to residues Asn120-Ser438 and/or Arg770-Trp1027 of the human patched protein). For instance, the patched protein can be provided in soluble form, as for example a preparation of one of the extracellular domains, or a preparation of both of the extracellular domains which are covalently connected by an unstructured linker (see, for example, Huston et al. (1988) *PNAS* 85:4879; and U.S. Pat. No. 5,091,513). In other embodiments, the protein can be provided as part of a liposomal preparation or expressed on the surface of a cell. The patched protein can be derived from a recombinant gene, e.g., being ectopically expressed in a heterologous cell. For instance, the protein can be expressed on oocytes, mammalian cells (e.g., COS, CHO, 3T3 or the like), or yeast cell by standard recombinant DNA techniques. These recombinant cells can be used for receptor binding, signal transduction or gene expression assays. Example 12 illustrates a binding assay of human hedgehog to chick patched protein ectopically expressed in *Xenopus laevis* oocytes. As illustrated in that example, Shh binds to the patched protein in a selective, saturable, dose-dependent manner, thus demonstrating that patched is a receptor for Shh. The patched protein can be provided as a glycosylated protein, or the glycosylation state of the protein can be altered by mutation of glycosylation sites (e.g., Asn 349, 875 or 940).

[0208] Complex formation between the hedgehog polypeptide and a hedgehog receptor may be detected by a variety of techniques. For instance, modulation of the formation of complexes can be quantitated using, for example, detectably labelled proteins such as radiolabelled, fluorescently labelled, or enzymatically labelled hedgehog polypeptides, by immunoassay, or by chromatographic detection.

[0209] Typically, for cell-free assays, it will be desirable to immobilize either the hedgehog receptor or the hedgehog polypeptide to facilitate separation of receptor/hedgehog complexes from uncomplexed forms of one of the proteins, as well as to accommodate automation of the assay. In one embodiment, a fusion protein can be provided which adds a domain that allows the protein to be bound to a matrix. For example, glutathione-S-transferase/receptor (GST/receptor) fusion proteins can be adsorbed onto glutathione sepharose beads (Sigma Chemical, St. Louis, Mo.) or glutathione derivatized microtitre plates, which are then combined with the hedgehog polypeptide, e.g. an ³⁵S-labeled hedgehog polypeptide, and the test compound and incubated under conditions conducive to complex formation, e.g. at physiological conditions for salt and pH, though slightly more stringent conditions may be desired. Following incubation, the beads are washed to remove any unbound hedgehog polypeptide, and the matrix bead-bound radiolabel determined directly (e.g. beads placed in scintillant), or in the supernatant after the receptor/hedgehog complexes are dis-

sociated. Alternatively, the complexes can be dissociated from the bead, separated by SDS-PAGE gel, and the level of hedgehog polypeptide found in the bead fraction quantitated from the gel using standard electrophoretic techniques.

[0210] Other techniques for immobilizing proteins on matrices are also available for use in the subject assay. For instance soluble portions of the hedgehog receptor protein can be immobilized utilizing conjugation of biotin and streptavidin. For instance, biotinylated receptor molecules can be prepared from biotin-NHS (N-hydroxy-succinimide) using techniques well known in the art (e.g., biotinylation kit, Pierce Chemicals, Rockford, Ill.), and immobilized in the wells of streptavidin-coated 96 well plates (Pierce Chemical). Alternatively, antibodies reactive with the hedgehog receptor but which do not interfere with hedgehog binding can be derivatized to the wells of the plate, and the receptor trapped in the wells by antibody conjugation. As above, preparations of a hedgehog polypeptide and a test compound are incubated in the receptor-presenting wells of the plate, and the amount of receptor/hedgehog complex trapped in the well can be quantitated. Exemplary methods for detecting such complexes, in addition to those described above for the GST-immobilized complexes, include immunodetection of complexes using antibodies reactive with the hedgehog polypeptide, or which are reactive with the receptor protein and compete for binding with the hedgehog polypeptide; as well as enzyme-linked assays which rely on detecting an enzymatic activity associated with the hedgehog polypeptide. In the instance of the latter, the enzyme can be chemically conjugated or provided as a fusion protein with the hedgehog polypeptide. To illustrate, the hedgehog polypeptide can be chemically cross-linked or genetically fused with alkaline phosphatase, and the amount of hedgehog polypeptide trapped in the complex can be assessed with a chromogenic substrate of the enzyme, e.g. paranitrophenylphosphate. Likewise, a fusion protein comprising the hedgehog polypeptide and glutathione-S-transferase can be provided, and complex formation quantitated by detecting the GST activity using 1-chloro-2,4-dinitrobenzene (Habig et al (1974) *J Biol Chem* 249:7130).

[0211] For processes which rely on immunodetection for quantitating one of the proteins trapped in the complex, antibodies against the protein, such as the anti-hedgehog antibodies described herein, can be used. Alternatively, the protein to be detected in the complex can be "epitope tagged" in the form of a fusion protein which includes, in addition to the hedgehog polypeptide or hedgehog receptor sequence, a second polypeptide for which antibodies are readily available (e.g. from commercial sources). For instance, the GST fusion-proteins described above can also be used for quantification of binding using antibodies against the GST moiety. Other useful epitope tags include myc-epitopes (e.g., see Ellison et al. (1991) *J Biol Chem* 266:21150-21157) which includes a 10-residue sequence from c-myc, as well as the pFLAG system (International Biotechnologies, Inc.) or the pEZZ-protein A system (Pharmacia, N.J.).

[0212] Where the desired portion of the hh receptor (or other hedgehog binding molecule) cannot be provided in soluble form, liposomal vesicles can be used to provide manipulatable and isolatable sources of the receptor. For example, both authentic and recombinant forms of 1 the patched protein can be reconstituted in artificial lipid vesicles (e.g. phosphatidylcholine liposomes) or in cell membrane-derived vesicles (see, for example, Bear et al. (1992) *Cell*

68:809-818; Newton et al. (1983) *Biochemistry* 22:6110-6117; and Reber et al. (1987) *J Biol Chem*-262:11369-11374).

[0213] In addition to cell-free assays, such as described above, the readily available source of vertebrate hedgehog proteins provided by the present invention also facilitates the generation of cell-based assays for identifying small molecule agonists/antagonists and the like. Analogous to the cell-based assays described above for screening combinatorial libraries, cells which are sensitive to hedgehog induction, e.g. patched-expressing cells, can be contacted with a hedgehog protein and a test agent of interest, with the assay scoring for anything from simple binding to the cell to modulation in hedgehog inductive responses by the target cell in the presence and absence of the test agent. As with the cell-free assays, agents which produce a statistically significant change in hedgehog activities (either inhibition or potentiation) can be identified.

[0214] In an illustrative embodiment, motor neuron progenitor cells, such as from neural plate explants, can be used as target cells. Treatment of such explanted cells with, for example, Shh causes the cells to differentiate into motor neurons. By detecting the co-expression of the LIM homeodomain protein Islet-1 (Thor et al. (1991) *Neuron* 7:881-889; Ericson et al. (1992) *Science* 256:1555-1560) and the immunoglobulin-like protein SCL (Tanaka et al. (1984) *Dev Biol* 106:26-37), the ability of a candidate agent to potentiate or inhibit Shh induction of motor neuron differentiation can be measured. Additional illustrative examples of tissues responsive to Shh that can be used to identify candidate modulators of Shh activity include mesencephalic and bone tissues. Shh has been shown to induce the expression of the dopaminergic markers, tyrosine hydroxylase and dopamine, in mesencephalic tissues (see Example 10). Mesencephalic cultures can be exposed to a candidate agent in the presence of Shh and assayed for changes in the expression of such dopaminergic markers.

[0215] Similarly, modulation of bone formation in response to hedgehog and the candidate agent can be assessed by alterations in mineral (hydroxyapatite) formation. For example, the test cells/tissue can be stained with Von Kossa and acid fuchsin or toluidine blue (see Example 11). Alternatively, up- or down-regulation of transcription, such as the expression of homeobox genes (Hoxd genes), can be used as a detectable signal for the potentiation or inhibition of a hedgehog-induced signal.

[0216] In addition, tissues responsive to a hedgehog protein acting in concert with other factors can be used to identify candidate modulators of hedgehog activity. For example, both the notochord and SHH have been shown to induce the expression of the sclerotomal marker Pax-1 in presomitic mesoderm explants (Fan and Tessier-Levigne (1994)). Using this assay, changes in the level of Pax-1 activity in the presence and absence of a candidate agent can be detected.

[0217] In addition to characterizing cells that naturally express the patched protein, cells which have been genetically engineered to ectopically express patched can be utilized for drug screening assays. As an example, cells which either express low levels or lack expression of the patched protein, e.g. *Xenopus laevis* oocytes, COS cells or yeast cells, can be genetically modified using standard techniques to ectopically express the patched protein. (see Example 12). Other sources for cells which substantially lack expression include cells isolated from patients having heterozygous or homozygous

mutations to the patched gene, as for example, cells isolated from certain patients with basal cell nevus syndrome or gorlin syndrome (see, for example, Johnson et al. (1996) *Science* 272:1668). As used herein, "substantially lack expression" of an endogenous patched protein refers to loss of expression, or expression of a mutant patched protein, which renders the cell at least one order of magnitude less sensitive to hedgehog signalling than the wild-type cell. Heterologous expression of a patched receptor can be carried out in such, cells using expression constructs which are not sensitive to patched signalling, e.g., which do not use transcriptional regulatory sequence of the patched gene, in order to prevent confounding results which may otherwise occur by up regulation of the level of endogenous patched gene expression upon hedgehog stimulation.

[0218] The resulting recombinant cells, e.g., which express a functional patched receptor, can be utilized in receptor binding assays to identify agonist or antagonists of Shh binding. Binding assays can be performed using whole cells as described in Example 12. Furthermore, the recombinant cells of the present invention can be engineered to include other heterologous genes encoding proteins involved in hedgehog-dependent signal pathways. For example, the gene products of one or more of smoothened, costal-2 and/or fused can be co-expressed with patched in the reagent cell, with assays being sensitive to the functional reconstitution of the hedgehog signal transduction cascade.

[0219] Alternatively, liposomal preparations using reconstituted patched protein can be utilized. Patched protein purified from detergent extracts from both authentic and recombinant origins can be reconstituted in artificial lipid vesicles (e.g. phosphatidylcholine liposomes) or in cell membrane-derived vesicles (see, for example, Bear et al. (1992) *Cell* 68:809-818; Newton et al. (1983) *Biochemistry* 22:6110-6117; and Reber et al. (1987) *J Biol Chem* 262:11369-11374). The lamellar structure and size of the resulting liposomes can be characterized using electron microscopy. External orientation of the patched protein in the reconstituted membranes can be demonstrated, for example, by immunoelectron microscopy. The hedgehog protein binding activity of liposomes containing patched and liposomes without the protein in the presence of candidate agents can be compared in order to identify potential modulators of the hedgehog-patched interaction.

[0220] The hedgehog protein used in these cell-based assays can be provided as a purified source (natural or recombinant in origin), or in the form of cells/tissue which express the protein and which are co-cultured with the target cells. As in the cell-free assays, where simple binding (rather than induction) is the hedgehog activity scored for in the assay, the protein can be labelled by any of the above-mentioned techniques, e.g., fluorescently, enzymatically or radioactively, or detected by immunoassay.

[0221] In addition to binding studies, functional assays can be used to identify modulators, i.e., agonists or antagonists, of hedgehog protein activity. By detecting changes in intracellular signals, such as alterations in second messengers or gene expression, in cells contacted with a hedgehog protein and a test agent, candidate agonists and antagonists to hedgehog signaling can be identified. To illustrate, the intracellular signal that is transduced can be initiated by the specific interaction of the hh polypeptide with its cell surface receptor, e.g. patched protein. In *Drosophila*, and presumptively in vertebrate cells as well, a number of gene products, including

patched, the transcription factor cubitus interruptus (ci), the serine/threonine kinase fused (fu) and the gene products of costal-2, smoothed and suppressor of fused, have been implicated as putative components of hedgehog-dependent signal transduction pathways. The recent cloning of vertebrate homologs of the *drosophila* genes suggests that the hedgehog signaling pathway is highly conserved from *drosophila* to vertebrate species.

[0222] The interaction of a hedgehog protein with its receptor sets in motion a cascade involving the activation and inhibition of downstream effectors, the ultimate consequence of which is, in some instances, a detectable change in the transcription or translation of a gene. Potential transcriptional targets of hedgehog signaling are the patched gene itself (Hidalgo and Ingham, 1990 *Development* 110, 291-301; Marigo et al., 1996) and the vertebrate homologs of the *drosophila* cubitus interruptus gene, the GLI genes (Hui et al. (1994) *Dev Biol* 162:402-413). Patched gene expression has been shown to be induced in cells of the limb bud and the neural plate that are responsive to Shh. (Marigo et al. (1996) *PNAS*, in press; Marigo et al. (1996) *Development* 122:1225-1233). The GLI genes encode putative transcription factors having zinc finger DNA binding domains (Orenic et al. (1990) *Genes & Ad Dev* 4:1053-1067; Kinzler et al. (1990) *Mol Cell Biol* 10:634-642). Transcription of the GLI gene has been reported to be upregulated in response to hedgehog in limb buds, while transcription of the GLI3 gene is downregulated in response to hedgehog induction (Marigo et al. (1996) *Development* 122:1225-1233). By selecting transcriptional regulatory sequences from such target genes, e.g. from patched or GLI genes, that are responsible for the up- or down regulation of these genes in response to hedgehog induction, and operatively linking such promoters to a reporter gene, the present invention provides a transcription based assay which is sensitive to the ability of a specific test compound to influence hedgehog signalling pathways. Expression of the reporter gene, thus, provides a valuable screening tool for the development of compounds that act as agonists or antagonists of hedgehog-induction.

[0223] Reporter gene based assays of this invention measure the end stage of the above described cascade of events, e.g., transcriptional modulation. Accordingly, in practicing one embodiment of the assay, a reporter gene construct is inserted into the reagent cell in order to generate a detection signal dependent on hedgehog signaling. To identify potential regulatory elements responsive to hedgehog signaling present in the transcriptional regulatory sequence of a target gene, nested deletions of genomic clones of the target gene can be constructed using standard techniques. See, for example, *Current Protocols in Molecular Biology*, Ausubel, F. M. et al. (eds.) Greene Publishing Associates, (1989); U.S. Pat. No. 5,266,488; Sato et al. (1995) *J Biol Chem* 270:10314-10322; and Kube et al. (1995) *Cytokine* 7:1-7. A nested set of DNA fragments from the gene's 5'-flanking region are placed upstream of a reporter gene, such as the luciferase gene, and assayed for their ability to direct reporter gene expression in patched expressing cells. Host cells transiently transfected with reporter gene constructs can be scored for the induction of expression of the reporter gene in the presence and absence of hedgehog to determine regulatory sequences which are responsive to hedgehog-dependent patched signalling.

[0224] In practicing one embodiment of the assay, a reporter gene construct is inserted into the reagent cell in order to generate a detection signal dependent on second

messengers generated by induction with hedgehog protein. Typically, the reporter gene construct will include a reporter gene in operative linkage with one or more transcriptional regulatory elements responsive to the hedgehog activity, with the level of expression of the reporter gene providing the hedgehog-dependent detection signal. The amount of transcription from the reporter gene may be measured using any method known to those of skill in the art to be suitable. For example, mRNA expression from the reporter gene may be detected using RNase protection or RNA-based PCR, or the protein product of the reporter gene may be identified by a characteristic stain or an intrinsic activity. The amount of expression from the reporter gene is then compared to the amount of expression in either the same cell in the absence of the test compound (or hedgehog) or it may be compared with the amount of transcription in a substantially identical cell that lacks the target receptor protein. Any statistically or otherwise significant difference in the amount of transcription indicates that the test compound has in some manner altered the inductive activity of the hedgehog protein.

[0225] As described in further detail below, in preferred embodiments the gene product of the reporter is detected by an intrinsic activity associated with that product. For instance, the reporter gene may encode a gene product that, by enzymatic activity, gives rise to a detection signal based on color, fluorescence, or luminescence. In other preferred embodiments, the reporter or marker gene provides a selective growth advantage, e.g., the reporter gene may enhance cell viability, relieve a cell nutritional requirement, and/or provide resistance to a drug.

[0226] Preferred reporter genes are those that are readily detectable. The reporter gene may also be included in the construct in the form of a fusion gene with a gene that includes desired transcriptional regulatory sequences or exhibits other desirable properties. Examples of reporter genes include, but are not limited to CAT (chloramphenicol acetyl transferase) (Alton and Vapnek (1979), *Nature* 282: 864-869) luciferase, and other enzyme detection systems, such as beta-galactosidase; firefly luciferase (deWet et al. (1987), *Mol. Cell. Biol.* 7:725-737); bacterial luciferase (Engbrecht and Silverman (1984), *PNAS* 1: 4154-4158; Baldwin et al. (1984), *Biochemistry* 23: 3663-3667); alkaline phosphatase (Toh et al. (1989) *Eur. J. Biochem.* 182: 231-238, Hall et al. (1983) *J. Mol. Appl. Gen.* 2: 101), human placental secreted alkaline phosphatase (Cullen and Malim (1992) *Methods in Enzymol.* 216:362-368).

[0227] Transcriptional control elements which may be included in a reporter gene construct include, but are not limited to, promoters, enhancers, and repressor and activator binding sites. Suitable transcriptional regulatory elements may be derived from the transcriptional regulatory regions of genes whose expression is induced after modulation of a hedgehog receptor's signal transduction activity. The characteristics of preferred genes from which the transcriptional control elements are derived include, but are not limited to, low or undetectable expression in quiescent cells, rapid induction at the transcriptional level within minutes of extracellular stimulation, induction that is transient and independent of new protein synthesis, subsequent shut-off of transcription requires new protein synthesis, and mRNAs transcribed from these genes have a short half-life. It is not necessary for all of these properties to be present.

[0228] In yet other embodiments, second messenger generation can be measured directly in the detection step, such as

mobilization of intracellular calcium, phospholipid metabolism or adenylate cyclase activity are quantitated, for instance, the products of phospholipid hydrolysis IP₃, DAG or cAMP could be measured. For example, recent studies have implicated protein kinase A (PKA) as a possible component of hedgehog signaling in drosophila and vertebrate organisms (Hammerschmidt et al. (1996) *Genes & Dev* 10:647). High PKA activity has been shown to antagonize hedgehog signaling in these systems. Although it is unclear whether PKA acts directly downstream or in parallel with hedgehog signaling, it is possible that hedgehog signaling occurs via inhibition of PKA activity. Thus, detection of PKA activity provides a potential readout for the instant assays.

[0229] Certain hedgehog receptors may stimulate the activity of phospholipases. Inositol lipids can be extracted and analyzed using standard lipid extraction techniques. Water soluble derivatives of all three inositol lipids (IP₁, IP₂, IP₃) can also be quantitated using radiolabelling techniques or HPLC.

[0230] The mobilization of intracellular calcium or the influx of calcium from outside the cell may be a response to hedgehog stimulation or lack thereof. Calcium flux in the reagent cell can be measured using standard techniques. The choice of the appropriate calcium indicator, fluorescent, bioluminescent, metallochromic, or Ca⁺⁺-sensitive microelectrodes depends on the cell type and the magnitude and time constant of the event under study (Borle (1990) *Environ Health Perspect* 84:45-56). As an exemplary method of Ca⁺⁺ detection, cells could be loaded with the Ca⁺⁺ sensitive fluorescent dye fura-2 or indo-1, using standard methods, and any change in Ca⁺⁺ measured using a fluorometer.

[0231] In certain embodiments of the assay, it may be desirable to screen for changes in cellular phosphorylation. As an example, the drosophila gene fused (fu) which encodes a serine/threonine kinase has been identified as a potential downstream target in hedgehog signaling. (Preat et al., 1990 *Nature* 347, 87-89; Therond et al. 1993, *Mech.* 80). The ability of compounds to modulate serine/threonine kinase activation could be screened using colony immunoblotting (Lyons and Nelson (1984) *Proc. Natl. Acad. Sci. USA* 81:7426-7430) using antibodies against phosphorylated serine or threonine residues. Reagents for performing such assays are commercially available, for example, phosphoserine and phosphothreonine specific antibodies which measure increases in phosphorylation of those residues can be purchased from commercial sources.

[0232] After identifying certain test compounds as potential modulators of the target hedgehog receptor activity, the practitioner of the subject assay will continue to test the efficacy and specificity of the selected compounds both in vitro and in vivo. Whether for subsequent in vivo testing, or for administration to an animal as an approved drug, agents identified in the subject assay can be formulated in pharmaceutical preparations for in vivo administration to an animal, preferably a human.

[0233] The subject compounds selected in the subject, or a pharmaceutically acceptable salt thereof, may accordingly be formulated for administration with a biologically acceptable medium, such as water, buffered saline, polyol (for example, glycerol, propylene glycol, liquid polyethylene glycol and the like) or suitable mixtures thereof. The optimum concentration of the active ingredient(s) in the chosen medium can be determined empirically, according to procedures well known to medicinal chemists. As used herein, "biologically acceptable

medium" includes any and all solvents, dispersion media, and the like which may be appropriate for the desired route of administration of the pharmaceutical preparation. The use of such media for pharmaceutically active substances is known in the art. Except insofar as any conventional media or agent is incompatible with the activity of the compound, its use in the pharmaceutical preparation of the invention is contemplated. Suitable vehicles and their formulation inclusive of other proteins are described, for example, in the book Remington's Pharmaceutical Sciences (Remington's Pharmaceutical Sciences. Mack Publishing Company, Easton, Pa., USA 1985). These vehicles include injectable "deposit formulations". Based on the above, such pharmaceutical formulations include, although not exclusively, solutions or freeze-dried powders of the compound in association with one or more pharmaceutically acceptable vehicles or diluents, and contained in buffered media at a suitable pH and isosmotic with physiological fluids. In preferred embodiment, the compound can be disposed in a sterile preparation for topical and/or systemic administration. In the case of freeze-dried preparations, supporting excipients such as, but not exclusively, mannitol or glycine may be used and appropriate buffered solutions of the desired volume will be provided so as to obtain adequate isotonic buffered solutions of the desired pH. Similar solutions may also be used for the pharmaceutical compositions of compounds in isotonic solutions of the desired volume and include, but not exclusively, the use of buffered saline solutions with phosphate or citrate at suitable concentrations so as to obtain at all times isotonic pharmaceutical preparations of the desired pH, (for example, neutral pH).

[0234] In yet another embodiment, the method of the present invention can be used to isolate and clone hedgehog receptors. For example, purified hedgehog proteins of the present invention can be employed to precipitate hedgehog receptor proteins from cell fractions prepared from cells which are responsive to a hedgehog protein. For instance, purified hedgehog protein can be derivatized with biotin (using, for instance, NHS-Biotin, Pierce Chemical catalog no. 21420G), and the biotinylated protein utilized to saturate membrane bound hh receptors. The hedgehog bound receptors can subsequently be adsorbed or immobilized on streptavidin. If desired, the hedgehog-receptor complex can be cross-linked with a chemical cross-linking agent. In such a manner, hh receptors can be purified, preferably to near homogeneity. The isolated hh receptor can then be partially digested with, for example, trypsin, and the resulting peptides separated by reverse-phase chromatography. The chromatography fragments are then analyzed by Edman degradation to obtain single sequences for two or more of the proteolytic fragments. From the chemically determined amino acid sequence for each of these tryptic fragments, a set of oligonucleotide primers can be designed for PCR. These primers can be used to screen both genomic and cDNA libraries. Similar strategies for cloning receptors have been employed, for example, to obtain the recombinant gene for smadostatin receptors (Eppler et al. (1992) *J Biol. Chem.* 267:15603-15612).

[0235] Other techniques for identifying hedgehog receptors by expression cloning will be evident in light of the present disclosure. For instance, purified hh polypeptides can be immobilized in wells of micro titre plates and contacted with, for example, COS cells transfected with a cDNA library (e.g., from tissue expected to be responsive to hedgehog

induction). From this panning assay, cells which express hedgehog receptor molecules can be isolated on the basis of binding to the immobilized hedgehog protein. Another cloning system, described in PCT publications WO 92/06220 of Flanagan and Leder, involves the use of an expression cloning system whereby a hedgehog receptor is scored on the basis of binding to a hedgehog/alkaline phosphatase fusion protein (see also Cheng et al. (1994) *Cell* 79:157-168)

[0236] Another aspect of the present invention relates to a method of inducing and/or maintaining a differentiated state, enhancing survival, and/or promoting proliferation of a cell responsive to a vertebrate hedgehog protein, by contacting the cells with an hh agonist or an hh antagonist as the circumstances may warrant. For instance, it is contemplated by the invention that, in light of the present finding of an apparently broad involvement of hedgehog proteins in the formation of ordered spatial arrangements of differentiated tissues in vertebrates, the subject method could be used to generate and/or maintain an array of different vertebrate tissue both in vitro and in vivo. The hh agent, whether inductive or anti-inductive, can be, as appropriate, any of the preparations described above, including isolated polypeptides, gene therapy constructs, antisense molecules, peptidomimetics or agents identified in the drug assays provided herein. Moreover, it is contemplated that, based on the observation of activity of the vertebrate hedgehog proteins in *drosophila*, hh agents, for purposes of therapeutic and diagnostic uses, can include the Dros-HH protein and homologs thereof. Moreover, the source of hedgehog protein can be, in addition to purified protein or recombinant cells, cells or tissue explants which naturally produce one or more hedgehog proteins. For instance, as described in Example 2, neural tube explants from embryos, particularly floorplate tissue, can provide a source for Shh polypeptide, which source can be implanted in a patient or otherwise provided, as appropriate, for induction or maintenance of differentiation.

[0237] For example, the present method is applicable to cell culture techniques. In vitro neuronal culture systems have proved to be fundamental and indispensable tools for the study of neural development, as well as the identification of neurotrophic factors such as nerve growth factor (NGF), ciliary trophic factors (CNTF), and brain derived neurotrophic factor (BDNF). Once a neuronal cell has become terminally-differentiated it typically will not change to another terminally differentiated cell-type. However, neuronal cells can nevertheless readily lose their differentiated state. This is commonly observed when they are grown in culture from adult tissue, and when they form a blastema during regeneration. The present method provides a means for ensuring an adequately restrictive environment in order to maintain neuronal cells at various stages of differentiation, and can be employed, for instance, in cell cultures designed to test the specific activities of other trophic factors. In such embodiments of the subject method, the cultured cells can be contacted with an hh polypeptide, or an agent identified in the assays described above, in order to induce neuronal differentiation (e.g. of a stem cell), or to maintain the integrity of a culture of terminally-differentiated neuronal cells by preventing loss of differentiation. The source of hedgehog protein in the culture can be derived from, for example, a purified or semi-purified protein composition added directly to the cell culture media, or alternatively, supported and/or released from a polymeric device which supports the growth of various neuronal cells and which has been doped with the protein. The

source of the hedgehog protein can also be a cell that is co-cultured with the intended neuronal cell and which produces a recombinant hh. Alternatively, the source can be the neuronal cell itself which has been engineered to produce a recombinant hedgehog protein. In an exemplary embodiment, a naive neuronal cell (e.g. a stem cell) is treated with an hh agonist in order to induce differentiation of the cells into, for example, sensory neurons or, alternatively, motoneurons. Such neuronal cultures can be used as convenient assay systems as well as sources of implantable cells for therapeutic treatments. For example, hh polypeptides may be useful in establishing and maintaining the olfactory neuron cultures described in U.S. Pat. No. 5,318,907 and the like.

[0238] According to the present invention, large numbers of non-tumorigenic neural progenitor cells can be perpetuated in vitro and induced to differentiate by contact with hedgehog proteins. Generally, a method is provided comprising the steps of isolating neural progenitor cells from an animal, perpetuating these cells in vitro or in vivo, preferably in the presence of growth factors, and differentiating these cells into particular neural phenotypes, e.g., neurons and glia, by contacting the cells with a hedgehog agonist.

[0239] Progenitor cells are thought to be under a tonic inhibitory influence which maintains the progenitors in a suppressed state until their differentiation is required. However, recent techniques have been provided which permit these cells to be proliferated, and unlike neurons which are terminally differentiated and therefore non-dividing, they can be produced in unlimited number and are highly suitable for transplantation into heterologous and autologous hosts with neurodegenerative diseases.

[0240] By "progenitor" it is meant an oligopotent or multipotent stem cell which is able to divide without limit and, under specific conditions, can produce daughter cells which terminally differentiate such as into neurons and glia. These cells can be used for transplantation into a heterologous or autologous host. By heterologous is meant a host other than the animal from which the progenitor cells were originally derived. By autologous is meant the identical host from which the cells were originally derived.

[0241] Cells can be obtained from embryonic, post-natal, juvenile or adult neural tissue from any animal. By any animal is meant any multicellular animal which contains nervous tissue. More particularly, is meant any fish, reptile, bird, amphibian or mammal and the like. The most preferable donors are mammals, especially mice and humans.

[0242] In the case of a heterologous donor animal, the animal may be euthanized, and the brain and specific area of interest removed using a sterile procedure. Brain areas of particular interest include any area from which progenitor cells can be obtained which will serve to restore function to a degenerated area of the host's brain. These regions include areas of the central nervous system (CNS) including the cerebral cortex, cerebellum, midbrain, brainstem, spinal cord and ventricular tissue, and areas of the peripheral nervous system (PNS) including the carotid body and the adrenal medulla. More particularly, these areas include regions in the basal ganglia, preferably the striatum which consists of the caudate and putamen, or various cell groups such as the globus pallidus, the subthalamic nucleus, the nucleus basalis which is found to be degenerated in Alzheimer's Disease patients, or the substantia nigra pars compacta which is found to be degenerated in Parkinson's Disease patients.

[0243] Human heterologous neural progenitor cells may be derived from fetal tissue obtained from elective abortion, or from a post-natal, juvenile or adult organ donor. Autologous neural tissue can be obtained by biopsy, or from patients undergoing neurosurgery in which neural tissue is removed, in particular during epilepsy surgery, and more particularly during temporal lobectomies and hippocampalectomies.

[0244] Cells can be obtained from donor tissue by dissociation of individual cells from the connecting extracellular matrix of the tissue. Dissociation can be obtained using any known procedure including treatment with enzymes such as trypsin, collagenase and the like, or by using physical methods of dissociation such as with a blunt instrument. Dissociation of fetal cells can be carried out in tissue culture medium, while a preferable medium for dissociation of juvenile and adult cells is artificial cerebral spinal fluid (aCSF). Regular aCSF contains 124 mM NaCl, 5 mM KCl, 1.3 mM MgCl₂, 2 mM CaCl₂, 26 mM NaHCO₃, and 10 mM D-glucose. Low Ca²⁺ aCSF contains the same ingredients except for MgCl₂ at a concentration of 3.2 mM and CaCl₂ at a concentration of 0.1 mM.

[0245] Dissociated cells can be placed into any known culture medium capable of supporting cell growth, including MEM, DMEM, RPMI, F-12, and the like, containing supplements which are required for cellular metabolism such as glutamine and other amino acids, vitamins, minerals and useful proteins such as transferrin and the like. Medium may also contain antibiotics to prevent contamination with yeast, bacteria and fungi such as penicillin, streptomycin, gentamicin and the like. In some cases, the medium may contain serum derived from bovine, equine, chicken and the like. A particularly preferable medium for cells is a mixture of DMEM and F-12.

[0246] Conditions for culturing should be close to physiological conditions. The pH of the culture media should be close to physiological pH, preferably between pH 6-8, more preferably close to pH 7, even more particularly about pH 7.4. Cells should be cultured at a temperature close to physiological temperature, preferably between 30° C.-40° C., more preferably between 32° C.-38° C., and most preferably between 35° C.-37° C.

[0247] Cells can be grown in suspension or on a fixed substrate, but proliferation of the progenitors is preferably done in suspension to generate large numbers of cells by formation of "neurospheres" (see, for example, Reynolds et al. (1992) *Science* 255:1070-1709; and PCT Publications WO93/01275, WO94/09119, WO94/10292, and WO94/16718). In the case of propagating (or splitting) suspension cells, flasks are shaken well and the neurospheres allowed to settle on the bottom corner of the flask. The spheres are then transferred to a 50 ml centrifuge tube and centrifuged at low speed. The medium is aspirated, the cells resuspended in a small amount of medium with growth factor, and the cells mechanically dissociated and resuspended in separate aliquots of media.

[0248] Cell suspensions in culture medium are supplemented with any growth factor which allows for the proliferation of progenitor cells and seeded in any receptacle capable of sustaining cells, though as set out above, preferably in culture flasks or roller bottles. Cells typically proliferate within 3-4 days in a 37° C. incubator, and proliferation can be reinitiated at any time after that by dissociation of the cells and resuspension in fresh medium containing growth factors.

[0249] In the absence of substrate, cells lift off the floor of the flask and continue to proliferate in suspension forming a hollow sphere of undifferentiated cells. After approximately 3-10 days in vitro, the proliferating clusters (neurospheres) are fed every 2-7 days, and more particularly every 2-4 days by gentle centrifugation and resuspension in medium containing growth factor.

[0250] After 6-7 days in vitro, individual cells in the neurospheres can be separated by physical dissociation of the neurospheres with a blunt instrument, more particularly by triturating the neurospheres with a pipette. Single cells from the dissociated neurospheres are suspended in culture medium containing growth factors, and differentiation of the cells can be induced by plating (or resuspending) the cells in the presence of a hedgehog agonist, and (optionally) any other factor capable of sustaining differentiation, such as bFGF and the like.

[0251] To further illustrate other uses of hedgehog agonists and antagonists, it is noted that intracerebral grafting has emerged as an additional approach to central nervous system therapies. For example, one approach to repairing damaged brain tissues involves the transplantation of cells from fetal or neonatal animals into the adult brain (Dunnett et al. (1987) *J Exp Biol* 123:265-289; and Freund et al. (1985) *J Neurosci* 5:603-616). Fetal neurons from a variety of brain regions can be successfully incorporated into the adult brain, and such grafts can alleviate behavioral defects. For example, movement disorder induced by lesions of dopaminergic projections to the basal ganglia can be prevented by grafts of embryonic dopaminergic neurons. Complex cognitive functions that are impaired after lesions of the neocortex can also be partially restored by grafts of embryonic cortical cells. The use of hedgehog proteins or mimetics, such as Shh or Dhh, in the culture can prevent loss of differentiation, or where fetal tissue is used, especially neuronal stem cells, can be used to induce differentiation.

[0252] Stem cells useful in the present invention are generally known. For example, several neural crest cells have been identified, some of which are multipotent and likely represent uncommitted neural crest cells, and others of which can generate only one type of cell, such as sensory neurons, and likely represent committed progenitor cells. The role of hedgehog proteins employed in the present method to culture such stem cells can be to induce differentiation of the uncommitted progenitor and thereby give rise to a committed progenitor cell, or to cause further restriction of the developmental fate of a committed progenitor cell towards becoming a terminally-differentiated neuronal cell. For example, the present method can be used in vitro to induce and/or maintain the differentiation of neural crest cells into glial cells, schwann cells, chromaffin cells, cholinergic sympathetic or parasympathetic neurons, as well as peptidergic and serotonergic neurons. The hedgehog protein can be used alone, or can be used in combination with other neurotrophic factors which act to more particularly enhance a particular differentiation fate of the neuronal progenitor cell. In the later instance, an hh polypeptide might be viewed as ensuring that the treated cell has achieved a particular phenotypic state such that the cell is poised along a certain developmental pathway so as to be properly induced upon contact with a secondary neurotrophic factor. In similar fashion, even relatively undifferentiated stem cells or primitive neuroblasts can be maintained in culture and caused to differentiate by treatment with hedgehog agonists. Exemplary primitive cell cultures comprise cells

harvested from the neural plate or neural tube of an embryo even before much overt differentiation has occurred.

[0253] In addition to the implantation of cells cultured in the presence of a functional hedgehog activity and other *in vitro* uses described above, yet another aspect of the present invention concerns the therapeutic application of a hedgehog protein or mimetic to enhance survival of neurons and other neuronal cells in both the central nervous system and the peripheral nervous system. The ability of hedgehog protein to regulate neuronal differentiation during development of the nervous system and also presumably in the adult state indicates that certain of the hedgehog proteins can be reasonably expected to facilitate control of adult neurons with regard to maintenance, functional performance, and aging of normal cells; repair and regeneration processes in chemically or mechanically lesioned cells; and prevention of degeneration and premature death which result from loss of differentiation in certain pathological conditions. In light of this understanding, the present invention specifically contemplates applications of the subject method to the treatment of (prevention and/or reduction of the severity of) neurological conditions deriving from: (i) acute, subacute, or chronic injury to the nervous system, including traumatic injury, chemical injury, vascular injury and deficits (such as the ischemia resulting from stroke), together with infectious/inflammatory and tumor-induced injury; (ii) aging of the nervous system including Alzheimer's disease; (iii) chronic neurodegenerative diseases of the nervous system, including Parkinson's disease, Huntington's chorea, amyotrophic lateral sclerosis and the like, as well as spinocerebellar degenerations; and (iv) chronic immunological diseases of the nervous system or affecting the nervous system, including multiple sclerosis.

[0254] Many neurological disorders are associated with degeneration of discrete populations of neuronal elements and may be treatable with a therapeutic regimen which includes a hedgehog agonist. For example, Alzheimer's disease is associated with deficits in several neurotransmitter systems, both those that project to the neocortex and those that reside with the cortex. For instance, the nucleus basalis in patients with Alzheimer's disease have been observed to have a profound (75%) loss of neurons compared to age-matched controls. Although Alzheimer's disease is by far the most common form of dementia, several other disorders can produce dementia. Several of these are degenerative diseases characterized by the death of neurons in various parts of the central nervous system, especially the cerebral cortex. However, some forms of dementia are associated with degeneration of the thalamus or the white matter underlying the cerebral cortex. Here, the cognitive dysfunction results from the isolation of cortical areas by the degeneration of efferents and afferents. Huntington's disease involves the degeneration of intrastriatal and cortical cholinergic neurons and GABAergic neurons. Pick's disease is a severe neuronal degeneration in the neocortex of the frontal and anterior temporal lobes, sometimes accompanied by death of neurons in the striatum. Treatment of patients suffering from such degenerative conditions can include the application of hedgehog polypeptides, or agents which mimic their effects, in order to control, for example, differentiation and apoptotic events which give rise to loss of neurons (e.g. to enhance survival of existing neurons) as well as to promote differentiation and repopulation by progenitor cells in the area affected. In preferred embodiments, a source of a hedgehog agent is stereotactically provided within or proximate the area of degeneration. In addition

to degenerative-induced dementias, a pharmaceutical preparation of one or more of the subject hedgehog proteins can be applied opportunistically in the treatment of neurodegenerative disorders which have manifestations of tremors and involuntary movements. Parkinson's disease, for example, primarily affects subcortical structures and is characterized by degeneration of the nigrostriatal pathway, raphe nuclei, locus coeruleus, and the motor nucleus of vagus. Ballism is typically associated with damage to the subthalamic nucleus, often due to acute vascular accident. Also included are neurogenic and myopathic diseases which ultimately affect the somatic division of the peripheral nervous system and are manifest as neuromuscular disorders. Examples include chronic atrophies such as amyotrophic lateral sclerosis, Guillain-Barre syndrome and chronic peripheral neuropathy, as well as other diseases which can be manifest as progressive bulbar palsies or spinal muscular atrophies. The present method is amenable to the treatment of disorders of the cerebellum which result in hypotonia or ataxia, such as those lesions in the cerebellum which produce disorders in the limbs ipsilateral to the lesion. For instance, a preparation of a hedgehog homolog can be used to treat a restricted form of cerebellar cortical degeneration involving the anterior lobes (vermis and leg areas) such as is common in alcoholic patients.

[0255] In an illustrative embodiment, the subject method is used to treat amyotrophic lateral sclerosis. ALS is a name given to a complex of disorders that comprise upper and lower motor neurons. Patients may present with progressive spinal muscular atrophy, progressive bulbar palsy, primary lateral sclerosis, or a combination of these conditions. The major pathological abnormality is characterized by a selective and progressive degeneration of the lower motor neurons in the spinal cord and the upper motor neurons in the cerebral cortex. The therapeutic application of a hedgehog agonist, particularly Dhh, can be used alone, or in conjunction with other neurotrophic factors such as CNTF, BDNF or NGF to prevent and/or reverse motor neuron degeneration in ALS patients.

[0256] Hedgehog proteins of the present invention can also be used in the treatment of autonomic disorders of the peripheral nervous system, which include disorders affecting the innervation of smooth muscle and endocrine tissue (such as glandular tissue). For instance, the subject method can be used to treat tachycardia or atrial cardiac arrhythmias which may arise from a degenerative condition of the nerves innervating the striated muscle of the heart.

[0257] Furthermore, a potential role for certain of the hedgehog proteins, which is apparent from the appended examples, mainly the data of respecting hedgehog expression in sensory and motor neurons of the head and trunk (including limb buds), concerns the role of hedgehog proteins in development and maintenance of dendritic processes of axonal neurons. Potential roles for hedgehog proteins consequently include guidance for axonal projections and the ability to promote differentiation and/or maintenance of the innervating cells to their axonal processes. Accordingly compositions comprising hedgehog agonists or other hedgehog agents described herein, may be employed to support, or alternatively antagonize the survival and reprojecion of several types of ganglionic neurons sympathetic and sensory neurons as well as motor neurons. In particular, such therapeutic compositions may be useful in treatments designed to rescue, for example, various neurons from lesion-induced death as well as guiding reprojecion of these neurons after such damage.

Such diseases include, but are not limited to, CNS trauma infarction, infection (such as viral infection with varicella-zoster), metabolic disease, nutritional deficiency, toxic agents (such as cisplatin treatment). Moreover, certain of the hedgehog agents (such as antagonistic form) may be useful in the selective ablation of sensory neurons, for example, in the treatment of chronic pain syndromes.

[0258] As appropriate, hedgehog agents can be used in nerve prostheses for the repair of central and peripheral nerve damage. In particular, where a crushed or severed axon is intubulated by use of a prosthetic device, hedgehog polypeptides can be added to the prosthetic device to increase the rate of growth and regeneration of the dendritic processes. Exemplary nerve guidance channels are described in U.S. Pat. Nos. 5,092,871 and 4,955,892. Accordingly, a severed axonal process can be directed toward the nerve ending from which it was severed by a prosthesis nerve guide which contains, e.g. a semi-solid formulation containing hedgehog polypeptide or mimetic, or which is derivatized along the inner walls with a hedgehog protein.

[0259] In another embodiment, the subject method can be used in the treatment of neoplastic or hyperplastic transformations such as may occur in the central nervous system. For instance, certain of the hedgehog proteins (or hh agonists) which induce differentiation of neuronal cells can be utilized to cause such transformed cells to become either post-mitotic or apoptotic. Treatment with a hedgehog agent may facilitate disruptions of autocrine loops, such as TGF- β or PDGF auto-stimulatory loops, which are believed to be involved in the neoplastic transformation of several neuronal tumors. Hedgehog agonists may, therefore, thus be of use in the treatment of, for example, malignant gliomas, medulloblastomas, neuroectodermal tumors, and ependymomas.

[0260] Yet another aspect of the present invention concerns the application of the discovery that hedgehog proteins are morphogenic signals involved in other vertebrate organogenic pathways in addition to neuronal differentiation as described above, having apparent roles in other endodermal patterning, as well as both mesodermal and endodermal differentiation processes. As described in the Examples below, Shh clearly plays a role in proper limb growth and patterning by initiating expression of signaling-molecules, including Bmp-2 in the mesoderm and Fgf-4 in the ectoderm. Thus, it is contemplated by the invention that compositions comprising hedgehog proteins can also be utilized for both cell culture and therapeutic methods involving generation and maintenance of non-neuronal tissue.

[0261] In one embodiment, the present invention makes use of the discovery that hedgehog proteins, such as Shh, are apparently involved in controlling the development of stem cells responsible for formation of the digestive tract, liver, lungs, and other organs which derive from the primitive gut. As described in the Examples below, Shh serves as an inductive signal from the endoderm to the mesoderm, which is critical to gut morphogenesis. Therefore, for example, hedgehog agonists can be employed in the development and maintenance of an artificial liver which can have multiple metabolic functions of a normal liver. In an exemplary embodiment, hedgehog agonists can be used to induce differentiation of digestive tube stem cells to form hepatocyte cultures which can be used to populate extracellular matrices, or which can be encapsulated in biocompatible polymers, to form both implantable and extracorporeal artificial livers.

[0262] In another embodiment, therapeutic compositions of hedgehog agonists can be utilized in conjunction with transplantation of such artificial livers, as well as embryonic liver structures, to promote intraperitoneal implantation, vascularization, and in vivo differentiation and maintenance of the engrafted liver tissue.

[0263] In yet another embodiment, hedgehog agonists can be employed therapeutically to regulate such organs after physical, chemical or pathological insult. For instance, therapeutic compositions comprising hedgehog agonists' can be utilized in liver repair subsequent to a partial hepatectomy. Similarly, therapeutic compositions containing hedgehog agonists can be used to promote regeneration of lung tissue in the treatment of emphysema.

[0264] In still another embodiment of the present invention, compositions comprising hedgehog agonists can be used in the in vitro generation of skeletal tissue, such as from skeletal stem cells, as well as the in vivo treatment of skeletal tissue deficiencies. The present invention particularly contemplates the use of hedgehog agonists which maintain a skeletogenic activity, such as an ability to induce chondrogenesis and/or osteogenesis. By "skeletal tissue deficiency", it is meant a deficiency in bone or other skeletal connective tissue at any site where it is desired to restore the bone or connective tissue, no matter how the deficiency originated, e.g. whether as a result of surgical intervention, removal of tumor, ulceration, implant, fracture, or other traumatic or degenerative conditions.

[0265] For instance, the present invention makes available effective therapeutic methods and compositions for restoring cartilage function to a connective tissue. Such methods are useful in, for example, the repair of defects or lesions in cartilage tissue which is the result of degenerative wear such as that which results in arthritis, as well as other mechanical derangements which may be caused by trauma to the tissue, such as a displacement of torn meniscus tissue, meniscectomy, a laxation of a joint by a torn ligament, malignment of joints, bone fracture, or by hereditary disease. The present reparative method is also useful for remodeling cartilage matrix, such as in plastic or reconstructive surgery, as well as periodontal surgery. The present method may also be applied to improving a previous reparative procedure, for example, following surgical repair of a meniscus, ligament, or cartilage. Furthermore, it may prevent the onset or exacerbation of degenerative disease if applied early enough after trauma.

[0266] In one embodiment of the present invention, the subject method comprises treating the afflicted connective tissue with a therapeutically sufficient amount of a hedgehog agonist, particularly an Ihh agonist, to generate a cartilage repair response in the connective tissue by stimulating the differentiation and/or proliferation of chondrocytes embedded in the tissue. Induction of chondrocytes by treatment with a hedgehog agonist can subsequently result in the synthesis of new cartilage matrix by the treated cells. Such connective tissues as articular cartilage, interarticular cartilage (menisci), costal cartilage (connecting the true ribs and the sternum), ligaments, and tendons are particularly amenable to treatment in reconstructive and/or regenerative therapies using the subject method. As used herein, regenerative therapies include treatment of degenerative states which have progressed to the point of which impairment of the tissue is obviously manifest, as well as preventive treatments of tissue where degeneration is in its earliest stages or imminent. The

subject method can further be used to prevent the spread of mineralisation into fibrotic tissue by maintaining a constant production of new cartilage.

[0267] In an illustrative embodiment, the subject method can be used to treat cartilage of a diarthroidal joint, such as a knee, an ankle, an elbow, a hip, a wrist, a knuckle of either a finger or toe, or a temporomandibular joint. The treatment can be directed to the meniscus of the joint, to the articular cartilage of the joint, or both. To further illustrate, the subject method can be used to treat a degenerative disorder of a knee, such as which might be the result of traumatic injury (e.g., a sports injury or excessive wear) or osteoarthritis. An injection of a hedgehog agonist into the joint with, for instance, an arthroscopic needle, can be used to treat the afflicted cartilage. In some instances, the injected agent can be in the form of a hydrogel or other slow release vehicle described above in order to permit a more extended and regular contact of the agent with the treated tissue.

[0268] The present invention further contemplates the use of the subject method in the field of cartilage transplantation and prosthetic device therapies. To date, the growth of new cartilage from either transplantation of autologous or allogenic cartilage has been largely unsuccessful. Problems arise, for instance, because the characteristics of cartilage and fibrocartilage varies between different tissue: such as between articular, meniscal cartilage, ligaments, and tendons, between the two ends of the same ligament or tendon, and between the superficial and deep parts of the tissue. The zonal arrangement of these tissues may reflect a gradual change in mechanical properties, and failure occurs when implanted tissue, which has not differentiated under those conditions, lacks the ability to appropriately respond. For instance, when meniscal cartilage is used to repair anterior cruciate ligaments, the tissue undergoes a metaplasia to pure fibrous tissue. By promoting chondrogenesis, the subject method can be used to particularly addresses this problem, by causing the implanted cells to become more adaptive to the new environment and effectively resemble hypertrophic chondrocytes of an earlier developmental stage of the tissue. Thus, the action of chondrogenesis in the implanted tissue, as provided by the subject method, and the mechanical forces on the actively remodeling tissue can synergize to produce an improved implant more suitable for the new function to which it is to be put.

[0269] In similar fashion, the subject method can be applied to enhancing both the generation of prosthetic cartilage devices and to their implantation. The need for improved-treatment has motivated research aimed at creating new cartilage that is based on collagen-glycosaminoglycan templates (Stone et al. (1990) *Clin Orthop Relat Res* 252:129), isolated chondrocytes (Grande et al. (1989) *J Orthop Res* 7:208; and Takigawa et al. (1987) *Bone Miner* 2:449), and chondrocytes attached to natural or synthetic polymers (Walitani et al. (1989) *J Bone Jt Surg* 71B:74; Vacanti et al. (1991) *Plast Reconstr Surg* 88:753; von Schroeder et al. (1991) *J Biomed Mater Res* 25:329; Freed et al. (1993) *J Biomed Mater Res* 27:11; and the Vacanti et al. U.S. Pat. No. 5,041,138). For example, chondrocytes can be grown in culture on biodegradable, biocompatible highly porous scaffolds formed from polymers such as polyglycolic acid, polylactic acid, agarose gel, or other polymers which degrade over time as function of hydrolysis of the polymer backbone into innocuous monomers. The matrices are designed to allow adequate nutrient and gas exchange to the cells until engraftment occurs. The

cells can be cultured in vitro until-adequate cell volume and density has developed for the cells to be implanted. One advantage of the matrices is that they can be cast or molded into a desired shape on an individual basis, so that the final product closely resembles the patient's own ear or nose (by way of example), or flexible matrices can be used which allow for manipulation at the time of implantation, as in a joint.

[0270] In one embodiment of the subject method, the implants are contacted with a hedgehog agonist during the culturing process, such as an Ihh agonist, in order to induce and/or maintain differentiated chondrocytes in the culture in order as to further stimulate cartilage matrix production within the implant. In such a manner, the cultured cells can be caused to maintain a phenotype typical of a chondrogenic cell (i.e. hypertrophic), and hence continue the population of the matrix and production of cartilage tissue.

[0271] In another embodiment, the implanted device is treated with a hedgehog agonist in order to actively remodel the implanted matrix and to make it more suitable for its intended function. As set out above with respect to tissue transplants, the artificial transplants suffer from the same deficiency of not being derived in a setting which is comparable to the actual mechanical environment in which the matrix is implanted. The activation of the chondrocytes in the matrix by the subject method can allow the implant to acquire characteristics similar to the tissue for which it is intended to replace.

[0272] In yet another embodiment, the subject method is used to enhance attachment of prosthetic devices. To illustrate, the subject method can be used in the implantation of a periodontal prosthesis, wherein the treatment of the surrounding connective tissue stimulates formation of periodontal ligament about the prosthesis, as well as inhibits formation of fibrotic tissue proximate the prosthetic device.

[0273] In still further embodiments, the subject method can be employed for the generation of bone (osteogenesis) at a site in the animal where such skeletal tissue is deficient. Indian hedgehog is particularly associated with the hypertrophic chondrocytes that are ultimately replaced by osteoblasts. For instance, administration of a hedgehog agent of the present invention can be employed as part of a method for treating bone loss in a subject, e.g. to prevent and/or reverse osteoporosis and other osteopenic disorders, as well as to regulate bone growth and maturation. For example, preparations comprising hedgehog agonists can be employed, for example, to induce endochondral ossification, at least so far as to facilitate the formation of cartilaginous tissue precursors to form the "model" for ossification. Therapeutic compositions of hedgehog agonists can be supplemented, if required, with other osteoinductive factors, such as bone growth factors (e.g. TGF- β factors, such as the bone morphogenetic factors BMP-2 and BMP-4, as well as activin), and may also include, or be administered in combination with, an inhibitor of bone resorption such as estrogen, bisphosphonate, sodium fluoride, calcitonin, or tamoxifen, or related compounds. However, it will be appreciated that hedgehog proteins, such as Ihh and Shh are likely to be upstream of BMPs, e.g. Ihh treatment will have the advantage of initiating endogenous expression of BMPs along with other factors.

[0274] In yet another embodiment of the present invention, a hedgehog antagonist can be used to inhibit spermatogenesis. Thus, in light of the present finding that hedgehog proteins are involved in the differentiation and/or proliferation and maintenance of testicular germ cells, hedgehog antago-

nist can be utilized to block the action of a naturally-occurring hedgehog protein. In a preferred embodiment, the hedgehog antagonist inhibits the biological activity of Dhh with respect to spermatogenesis, by competitively binding hedgehog receptors in the testis. In similar fashion, hedgehog agonists and antagonists are potentially useful for modulating normal ovarian function.

[0275] The hedgehog protein, or a pharmaceutically acceptable salt thereof, may be conveniently formulated for administration with a biologically acceptable medium, such as water, buffered saline, polyol (for example, glycerol, propylene glycol, liquid polyethylene glycol and the like) or suitable mixtures thereof. The optimum concentration of the active ingredient(s) in the chosen medium can be determined empirically, according to procedures well known to medicinal chemists. As used herein, "biologically acceptable medium" includes any and all solvents, dispersion media, and the like which may be appropriate for the desired route of administration of the pharmaceutical preparation. The use of such media for pharmaceutically active substances is known in the art. Except insofar as any conventional media or agent is incompatible with the activity of the hedgehog protein, its use in the pharmaceutical preparation of the invention is contemplated. Suitable vehicles and their formulation inclusive of other proteins are described, for example, in the book *Remington's Pharmaceutical Sciences* (Remington's Pharmaceutical Sciences. Mack Publishing Company, Easton, Pa., USA 1985). These vehicles include injectable "deposit formulations". Based on the above, such pharmaceutical formulations include, although not exclusively, solutions or freeze-dried powders of a hedgehog homolog (such as Shh, Dhh or Mhh) in association with one or more pharmaceutically acceptable vehicles or diluents, and contained in buffered media at a suitable pH and isosmotic with physiological fluids. For illustrative purposes only and without being limited by the same, possible compositions or formulations which may be prepared in the form of solutions for the treatment of nervous system disorders with a hedgehog protein are given in U.S. Pat. No. 5,218,094. In the case of freeze-dried preparations, supporting excipients such as, but not exclusively, mannitol or glycine may be used and appropriate buffered solutions of the desired volume will be provided so as to obtain adequate isotonic buffered solutions of the desired pH. Similar solutions may also be used for the pharmaceutical compositions of hh in isotonic solutions of the desired volume and include, but not exclusively, the use of buffered saline solutions with phosphate or citrate at suitable concentrations so as to obtain at all times isotonic pharmaceutical preparations of the desired pH, (for example, neutral pH).

[0276] Pharmaceutical formulations of the present invention can also include veterinary compositions, e.g., pharmaceutical preparations of the hedgehog proteins, or bioactive fragments thereof, suitable for veterinary uses, e.g., for the treatment of live stock or domestic animals, e.g., dogs.

[0277] Methods of introduction of exogenous hh at the site of treatment include, but are not limited to, intradermal, intramuscular, intraperitoneal, intravenous, subcutaneous, oral, intranasal and topical. In addition, it may be desirable to introduce the pharmaceutical compositions of the invention into the central nervous system by any suitable route, including intraventricular and intrathecal injection. Intraventricular injection may be facilitated by an intraventricular catheter, for example, attached to a reservoir, such as an Ommaya reservoir.

[0278] Methods of introduction may also be provided by rechargeable or biodegradable devices. Various slow release polymeric devices have been developed and tested in vivo in recent years for the controlled delivery of drugs, including proteinacious biopharmaceuticals. A variety of biocompatible polymers (including hydrogels), including both biodegradable and non-degradable polymers, can be used to form an implant for the sustained release of an hh at a particular target site. Such embodiments of the present invention can be used for the delivery of an exogenously purified hedgehog protein, which has been incorporated in the polymeric device, or for the delivery of hedgehog produced by a cell encapsulated in the polymeric device.

[0279] An essential feature of certain embodiments of the implant can be the linear release of the hh, which can be achieved through the manipulation of the polymer composition and form. By choice of monomer composition or polymerization technique, the amount of water, porosity and consequent permeability characteristics can be controlled. The selection of the shape, size, polymer, and method for implantation can be determined on an individual basis according to the disorder to be treated and the individual patient response. The generation of such implants is generally known in the art. See, for example, *Concise Encyclopedia of Medical & Dental Materials*, ed. by David Williams (MIT Press: Cambridge, Mass., 1990); and the Sabel et al. U.S. Pat. No. 4,883,666. In another embodiment of an implant, a source of cells producing a hedgehog protein, or a solution of hydrogel matrix containing purified hh, is encapsulated in implantable hollow fibers. Such fibers can be pre-spun and subsequently loaded with the hedgehog source (Aebischer et al. U.S. Pat. No. 4,892,538; Aebischer et al. U.S. Pat. No. 5,106,627; Hoffman et al. (1990) *Expt. Neurobiol.* 110:39-44; Jaeger et al. (1990) *Prog. Brain Res.* 82:41-46; and Aebischer et al. (1991) *J. Biomech. Eng.* 113:178-183), or can be co-extruded with a polymer which acts to form a polymeric coat about the hh source (Lim U.S. Pat. No. 4,391,909; Sefton U.S. Pat. No. 4,353,888; Sugamori et al. (1989) *Trans. Am. Artif. Intern. Organs* 35:791-799; Sefton et al. (1987) *Biotekhnol. Bioeng.* 29:1135-1143; and Aebischer et al. (1991) *Biomaterials* 12:50-55).

[0280] In yet another embodiment of the present invention, the pharmaceutical hedgehog protein can be administered as part of a combinatorial therapy with other agents. For example, the combinatorial therapy can include a hedgehog protein with at least one trophic factor. Exemplary trophic factors include nerve growth factor, ciliary neurotrophic growth factor, schwannoma-derived growth factor, glial growth factor, stiatal-derived neuronotrophic factor, platelet-derived growth factor, and scatter factor (HGF-SF). Antimitogenic agents can also be used, for example, when proliferation of surrounding glial cells or astrocytes is undesirable in the regeneration of nerve cells. Examples of such antimitotic agents include cytosine, arabinoside, 5-fluorouracil, hydroxyurea, and methotrexate.

[0281] Another aspect of the invention features transgenic non-human animals which express a heterologous hedgehog gene of the present invention, or which have had one or more genomic hedgehog genes disrupted in at least one of the tissue or cell-types of the animal.

[0282] Accordingly, the invention features an animal model for developmental diseases, which animal has hedgehog allele which is mis-expressed. For example, a mouse can be bred which has one or more hh alleles deleted or otherwise

rendered inactive. Such a mouse model can then be used to study disorders arising from mis-expressed hedgehog genes, as well as for evaluating potential therapies for similar disorders.

[0283] Another aspect of the present invention concerns transgenic animals which are comprised of cells (of that animal) which contain a transgene of the present invention and which preferably (though optionally) express an exogenous hedgehog protein in one or more cells in the animal. A hedgehog transgene can encode the wild-type form of the protein, or can encode homologs thereof, including both agonists and antagonists, as well as antisense constructs. In preferred embodiments, the expression of the transgene is restricted to specific subsets of cells, tissues or developmental stages utilizing, for example, cis-acting sequences that control expression in the desired pattern. In the present invention, such mosaic expression of a hedgehog protein can be essential for many forms of lineage analysis and can additionally provide a means to assess the effects of, for example, lack of hedgehog expression which might grossly alter development in small patches of tissue within an otherwise normal embryo. Toward this end, tissue-specific regulatory sequences and conditional regulatory sequences can be used to control expression of the transgene in certain spatial patterns. Moreover, temporal patterns of expression can be provided by, for example, conditional recombination systems or prokaryotic transcriptional regulatory sequences.

[0284] Genetic techniques which allow for the expression of transgenes can be regulated via site-specific genetic manipulation *in vivo* are known to those skilled in the art. For instance, genetic systems are available which allow for the regulated expression of a recombinase that catalyzes the genetic recombination a target sequence. As used herein, the phrase "target sequence" refers to a nucleotide sequence that is genetically recombined by a recombinase. The target sequence is flanked by recombinase recognition sequences and is generally either excised or inverted in cells expressing recombinase activity. Recombinase catalyzed recombination events can be designed such that recombination of the target sequence results in either the activation or repression of expression of one of the subject hedgehog proteins. For example, excision of a target sequence which interferes with the expression of a recombinant hh gene, such as one which encodes an antagonistic homolog or an antisense transcript, can be designed to activate expression of that gene. This interference with expression of the protein can result from a variety of mechanisms, such as spatial separation of the hh gene from the promoter element or an internal stop codon. Moreover, the transgene can be made wherein the coding sequence of the gene is flanked by recombinase recognition sequences and is initially transfected into cells in a 3' to 5' orientation with respect to the promoter element. In such an instance, inversion of the target sequence will reorient the subject gene by placing the 5' end of the coding sequence in an orientation with respect to the promoter element which allow for promoter driven transcriptional activation.

[0285] In an illustrative embodiment, either the cre/loxP recombinase system of bacteriophage P1 (Lakso et al. (1992) *PNAS* 89:6232-6236; Orban et al. (1992) *PNAS* 89:6861-6865) or the FLP recombinase system of *Saccharomyces cerevisiae* (O'Gorman et al. (1991) *Science* 251:1351-1355; PCT publication WO 92/15694) can be used to generate *in vivo* site-specific genetic recombination systems. Cre recombinase catalyzes the site-specific recombination of an inter-

vening target sequence located between loxP sequences loxP sequences are 34 base pair nucleotide repeat sequences to which the Cre recombinase binds and are required for Cre recombinase mediated genetic recombination. The orientation of loxP sequences determines whether the intervening target sequence is excised or inverted when Cre recombinase is present (Abremski et al. (1984) *J. Biol. Chem.* 259:1509-1514); catalyzing the excision of the target sequence when the loxP sequences are oriented as direct repeats and catalyzes inversion of the target sequence when loxP sequences are oriented as inverted repeats.

[0286] Accordingly, genetic recombination of the target sequence is dependent on expression of the Cre recombinase. Expression of the recombinase can be regulated by promoter elements which are subject to regulatory control, e.g., tissue-specific, developmental stage-specific, inducible or repressible by externally added agents. This regulated control will result in genetic recombination of the target sequence only in cells where recombinase expression is mediated by the promoter element. Thus, the activation expression of a recombinant hedgehog protein can be regulated via control of recombinase expression.

[0287] Use of the cre/loxP recombinase system to regulate expression of a recombinant hh protein requires the construction of a transgenic animal containing transgenes encoding both the Cre recombinase and the subject protein. Animals containing both the Cre recombinase and a recombinant hedgehog gene can be provided through the construction of "double" transgenic animals. A convenient method for providing such animals is to mate two transgenic animals each containing a transgene, e.g., an hh gene and recombinase gene.

[0288] One advantage derived from initially constructing transgenic animals containing a hedgehog transgene in a recombinase-mediated expressible format derives from the likelihood that the subject protein, whether agonistic or antagonistic, can be deleterious upon expression in the transgenic animal. In such an instance, a founder population, in which the subject transgene is silent in all tissues, can be propagated and maintained. Individuals of this founder population can be crossed with animals expressing the recombinase in, for example, one or more tissues and/or a desired temporal pattern. Thus, the creation of a founder population in which, for example, an antagonistic hh transgene is silent will allow the study of progeny from that founder in which disruption of hedgehog mediated induction in a particular tissue or at certain developmental stages would result in, for example, a lethal phenotype.

[0289] Similar conditional transgenes can be provided using prokaryotic promoter sequences which require prokaryotic proteins to be simultaneously expressed in order to facilitate expression of the hedgehog transgene. Exemplary promoters and the corresponding trans-activating prokaryotic proteins are given in U.S. Pat. No. 4,833,080.

[0290] Moreover, expression of the conditional transgenes can be induced by gene therapy-like methods wherein a gene encoding the trans-activating protein, e.g. a recombinase or a prokaryotic protein, is delivered to the tissue and caused to be expressed, such as in a cell-type specific manner. By this method, a hedgehog transgene could remain silent into adulthood until "turned on" by the introduction of the trans-activator.

[0291] In an exemplary embodiment, the "transgenic non-human animals" of the invention are produced by introducing

transgenes into the germline of the non-human animal. Embryonic target cells at various developmental stages can be used to introduce transgenes. Different methods are used depending on the stage of development of the embryonic target cell. The zygote is the best target for micro-injection. In the mouse, the male pronucleus reaches the size of approximately 20 micrometers in diameter which allows reproducible injection of 1-2 pl of DNA solution. The use of zygotes as a target for gene transfer has a major advantage in that in most cases the injected DNA will be incorporated into the host gene before the first cleavage (Brinster et al. (1985) *PNAS* 82:4438-4442). As a consequence, all cells of the transgenic non-human animal will carry the incorporated transgene. This will in general also be reflected in the efficient transmission of the transgene to offspring of the founder since 50% of the germ cells will harbor the transgene. Microinjection of zygotes is the preferred method for incorporating transgenes in practicing the invention.

[0292] Retroviral infection can also be used to introduce hedgehog transgenes into a non-human animal. The developing non-human embryo can be cultured in vitro to the blastocyst stage. During this time, the blastomeres can be targets for retroviral infection (Jaenich, R. (1976) *PNAS* 73:1260-1264). Efficient infection of the blastomeres is obtained by enzymatic treatment to remove the zona pellucida (*Manipulating the Mouse Embryo*, Hogan eds. (Cold Spring Harbor Laboratory Press, Cold Spring Harbor, 1986). The viral vector system used to introduce the transgene is typically a replication-defective retrovirus carrying the transgene (Jahner et al. (1985) *PNAS* 82:6927-6931; Van der Putten et al. (1985) *PNAS* 82:6148-6152). Transfection is easily and efficiently obtained by culturing the blastomeres on a monolayer of virus-producing cells (Van der Putten, supra; Stewart et al. (1987) *EMBO J.* 6:383-388). Alternatively, infection can be performed at a later stage. Virus or virus-producing cells can be injected into the blastocoele (Jahner et al. (1982) *Nature* 298:623-628). Most of the founders will be mosaic for the transgene since incorporation occurs only in a subset of the cells which formed the transgenic non-human animal. Further, the founder may contain various retroviral insertions of the transgene at different positions in the genome which generally will segregate in the offspring. In addition, it is also possible to introduce transgenes into the germ line by intrauterine retroviral infection of the midgestation embryo (Jahner et al. (1982) supra).

[0293] A third type of target cell for transgene introduction is the embryonic stem cell (ES). ES cells are obtained from pre-implantation embryos cultured in vitro and fused with embryos (Evans et al. (1981) *Nature* 292:154-156; Bradley et al. (1984) *Nature* 309:255-258; Gossler et al. (1986) *PNAS* 83: 9065-9069; and Robertson et al. (1986) *Nature* 322:445-448). Transgenes can be efficiently introduced into the ES cells by DNA transfection or by retrovirus-mediated transduction. Such transformed ES cells can thereafter be combined with blastocysts from a non-human animal. The ES cells thereafter colonize the embryo and contribute to the germ line of the resulting chimeric animal. For review see Jaenisch, R. (1988) *Science* 240:1468-1474.

[0294] Methods of making hedgehog knock-out or disruption transgenic animals are also generally known. See, for example, *Manipulating the Mouse Embryo*, (Cold Spring Harbor Laboratory Press, Cold Spring Harbor, N.Y., 1986). Recombinase dependent knockouts can also be generated, e.g. by homologous recombination to insert recombinase tar-

get sequences flanking portions of an endogenous hh gene, such that tissue specific and/or temporal control of inactivation of a hedgehog allele can be controlled as above.

EXEMPLIFICATION

[0295] The invention, now being generally described, will be more readily understood by reference to the following examples, which are included merely for purposes of illustration of certain aspects and embodiments of the present invention and are not intended to limit the invention.

Example 1

Cloning and Expression of Chick Sonic Hedgehog

(i) Experimental Procedures

[0296] Using degenerate PCR primers, vHH50 (SEQ ID No:18), vHH30 (SEQ ID No:19) and vHH3I (SEQ ID No:20) corresponding to a sequence conserved between *Drosophila* hedgehog (SEQ ID No:34) (Lee, J. J. et al. (1992) *Cell* 71: 33-50; Mohler, J. et al., (1992) *Development* 115: 957-971) and mouse Indian hedgehog (Ihh) (SEQ ID No:10), a 220 base pair (bp) fragment was amplified from chicken genomic DNA. From 15 isolates, two distinct sequences were cloned, pCHA (SEQ ID No:35) and pCHB (SEQ ID No:36), each highly homologous to mouse Ihh (FIG. 1). A probe made from isolate pCHA did not detect expression in embryonic tissues. Isolate pCHB, however, detected a 4 kb message in RNA prepared from embryonic head, trunk, or limb bud RNA. This cloned PCR fragment was therefore used as a probe to screen an unamplified cDNA library prepared from Hamburger Hamilton stage 22 (Hamburger, W. et al., (1951) *J. Morph.* 88: 49-92) limb bud RNA as described below.

[0297] A single 1.6 kilobase (kb) cDNA clone, pHH-2, was selected for characterization and was used in all subsequent analyses. The gene encoding for this cDNA was named Sonic Hedgehog (after the Sega computer game cartoon character). Sequencing of the entire cDNA confirmed the presence of a single long open reading frame potentially encoding for a protein of 425 amino acids (aa). The clone extends 220 bp upstream of the predicted initiator methionine and approximately 70 bp beyond the stop codon. No consensus polyadenylation signal could be identified in the 3' untranslated region. A second potential initiator methionine occurs at amino acid residue 4. The putative translation initiation signals surrounding both methionines are predicted to be equally efficient (Kozak, M., (1987) *Nuc. Acids Res.* 15: 8125-8132). When the pHH-2 Sonic cDNA is used to probe a northern blot of stage 24 embryonic chick RNA, a single mRNA species of approximately 4 kb is detected in both limb and trunk tissue. The message size was predicted by comparing it to the position of 18S and 28S ribosomal RNA. Hybridized mRNA was visualized after a two day exposure to a phosphoscreen. Because the Sonic cDNA clone pHH-2 is only 1.6 kb, it is likely to be missing approximately 2.4 kb of untranslated sequence.

PCR Cloning

[0298] All standard cloning techniques were performed according to Ausubel et al. (1989), and all enzymes were obtained from Boehringer Mannheim Biochemicals. Degenerate oligonucleotides corresponding to amino acid residues 161 to 237 of the *Drosophila* hedgehog protein (SEQ ID No:34) (Lee, J. J. et al., (1992) *Cell* 71: 33-50) were synthe-

sized. These degenerate oligonucleotides, vHH50 (SEQ. ID No:18), vHH30 (SEQ ID No:19), and vHH31 (SEQ ID No:20) also contained Eco RI, Cla I, and Xba I sites, respectively, on their 5' ends to facilitate subcloning. The nucleotide sequence of these oligos is given below:

vHH50:
5' - GGAATTCCAG (CA) GITG (CT) AA (AG) GA (AG) (CA) (AG) I

(GCT) IAA - 3'

vHH30:
5' - TCATCGATGGACCA (GA) TC (GA) AAICCGC (TC) TC - 3'

vHH31:
5' - GCTCTAGAGCTCIACIGCIA (GA) IC (GT) IGC - 3'

where I represents inosine. Nested PCR was performed by first amplifying chicken genomic DNA using the vHH50 and vHH30 primer pair and then further amplifying that product using the vHH50 and vHH31 primer pair. In each case the reaction conditions were: initial denaturation at 93° C. for 2.5 min., followed by 30 cycles of 94° C. for 45 s, 50° C. for 1 min., 72° C. for 1, and a final incubation of 72° C. for 5 min. The 220 bp PCR product was subcloned into pGEM7zf (Promega). Two unique clones, pCHA (SEQ ID No:35) and pCHB (SEQ ID No:36) were identified.

DNA Sequence Analysis

[0299] Nucleotide sequences were determined by the dideoxy chain termination method (Sanger, F. et al., (1977) *Proc. Natl. Acad. Sci. USA* 74: 5463-5467) using Sequence v2.0 T7 DNA polymerase (US Biochemicals). 5' and 3' nested deletions of pHH-2 were generated by using the nucleases Exo III and S1 (Erase a Base, Promega) and individual sub-clones sequenced. DNA and amino acid sequences were analyzed using both GCG (Devereux, J. et al., (1984) *Nuc. Acids Res.* 12: 387-394) and DNASTAR software. Searches for related sequences were done through the BLAST network service (Altschul, S. F. et al., (1990) *J. Mol. Biol.* 215: 403-410) provided by the National Center for Biotechnology Information.

Southern Blot Analysis

[0300] Five (5) µg of chick genomic DNA was digested with Eco RI and/or Bam HI, fractionated on a 1% agarose gel, and transferred to a nylon membrane (Genescreen, New England Nuclear). The filters were probed with ³²P-labeled hha or hhb at 42° C. in hybridization buffer (0.5% BSA, 500 mM NaHPO₄, 7% SDS, 1 mM EDTA, pH 7.2; Church, G. M. et al., (1984) *Proc. Natl. Acad. Sci. USA* 81: 1991-1995). The blots were washed at 63° C. once in 0.5% bovine serum albumin, 50 mM NaHPO₄ (pH 7.2), 5% SDS, 1 mM EDTA and twice in 40 mM NaHPO₄ (pH 7.2), 1% SDS, 1 mM EDTA, and visualized on Kodak XAR-5 film.

Isolation of Chicken Sonic cDNA Clones

[0301] A stage 22 limb bud cDNA library was constructed in λgt10 using Eco RI/NotI linkers. Unamplified phage plaques (106) were transferred to nylon filters (Colony/Plaque screen, NEN) and screened with α³²P-labelled pooled inserts from PCR clones pCHA (SEQ ID No:35) and pCHB (SEQ ID No:36). Hybridization was performed at 42° C. in 50% formamide 2×SSC, 10% dextran sulfate, 1% SDS and washing as described in the Southern Blot procedure. Eight positive plaques were identified, purified and their cDNA

inserts excised with EcoRI and subcloned into pBluescript SK+ (Stratagene). All eight had approximately 1.7 kb inserts with identical restriction patterns. One, pHH-2, was chosen for sequencing and used in all further manipulations.

Preparation of Digoxigenin-Labeled Riboprobes

[0302] Plasmid pHH-2 was linearized with Hind III and transcribed with T3 RNA polymerase (for antisense probes) or with Bam HI and transcribed with T7 RNA polymerase according to the manufacturers instructions for the preparation of non-radioactive digoxigenin transcripts. Following the transcription reaction, RNA was precipitated, and resuspended in RNase-free water.

Whole Mount in Situ Hybridization

[0303] Whole-mount in situ hybridization was performed using protocols modified from Parr, B. A. et al. (1993) *Development* 119: 247-261; Sasaki, H. et al. (1993) *Development* 118: 47-59; Rosen, B. et al. (1993) *Trends Genet.* 9: 162-167. Embryos from incubated fertile White Leghorn eggs (Spafas) were removed from the egg and extra-embryonic membranes dissected in calcium/magnesium-free phosphate-buffered saline (PBS) at room temperature. Unless otherwise noted, all washes are for five minutes at room temperature. Embryos were fixed overnight at 4° C. with 4% paraformaldehyde in PBS, washed twice with PBT (PBS with 0.1% Tween-20) at 4° C., and dehydrated through an ascending methanol series in PBT (25%, 50%, 75%, 2×100% methanol). Embryos were stored at -20° C. until further use.

[0304] Both pre-limb bud and limb bud stage embryos were rehydrated through an descending methanol series followed by two washes in PBT. Limb bud stage embryos were bleached in 6% hydrogen peroxide in PBT, washed three times with PBT, permeabilized with proteinase K (Boehringer, 2 µg/ml) for 15 minutes, washed with 2 mg/ml glycine in PBT for 10 minutes, and twice with PBT. Pre-limb bud stage embryos were permeabilized (without prior incubation with hydrogen peroxide) by three 30 minute washes in RIPA buffer (150 mM NaCl, 1% NP-40, 0.5% Deoxycholate, 0.1% SDS, 1 mM EDTA, 50 mM Tris-HCl, pH 8.0). In all subsequent steps, pre-limb bud and limb bud stage embryos were treated equivalently. Embryos were fixed with 4% paraformaldehyde/0.2% glutaraldehyde in PBT, washed four times with PBT, once with pre-hybridization buffer (50% formamide, 5×SSC, 1% SDS, 50 µg/ml total yeast RNA, 50 µg/ml heparin, pH 4.5), and incubated with fresh pre-hybridization buffer for one hour at 70° C. The pre-hybridization buffer was then replaced with hybridization buffer (pre-hybridization buffer with digoxigenin labeled riboprobe at 1 µg/ml) and incubated overnight at 70° C.

[0305] Following hybridization, embryos were washed 3×30 minutes at 70° C. with solution 1 (50% formamide, 5×SSC, 1% SDS, pH 4.5), 3×30 minutes at 70° C. with solution 3 (50% formamide, 2×SSC, pH 4.5), and three times at room temperature with TBS (Tris-buffered saline with 2 mM levamisole) containing 0.1% Tween-20. Non-specific binding of antibody was prevented by preblocking embryos in TBS/0.1% Tween-20 containing 10% heat-inactivated sheep serum for 2.5 hours at room temperature and by pre-incubating anti-digoxigenin Fab alkaline-phosphatase conjugate (Boehringer) in TBS/0.1% Tween-20 containing heat inactivated 1% sheep serum and approximately 0.3% heat inactivated chick embryo powder. After an overnight incubation

tion at 4° C. with the pre-adsorbed antibody in TBS/0.1% Tween-20 containing 1% sheep serum, embryos were washed 3×5 minutes at room temperature with TBS/0.1% Tween-20, 5×1.5 hour room temperature washes with TBS/1% Tween-20, and overnight with TBS/1% Tween-20 at 4° C. The buffer was exchanged by washing 3×10 minutes with NTMT (100 mM NaCl, 100 mM Tris-HCl, 50 mM MgCl₂, 0.1% Tween-20, 2 mM levamisole). The antibody detection reaction was performed by incubating embryos with detection solution (NTMT with 0.25 mg/ml NBT and 0.13 mg/ml X-Phos). In general, pre-limb bud stage embryos were incubated for 5-15 hours and limb bud stage embryos 1-5 hours. After the detection reaction was deemed complete, embryos were washed twice with NTMT, once with PBT (pH 5.5), postfixed with 4% paraformaldehyde/0.1% glutaraldehyde in PBT, and washed several times with PBT. In some cases embryos were cleared through a series of 30%, 50%, 70%, and 80% glycerol in PBT. Whole embryos were photographed under transmitted light using a Nikon zoom stereo microscope with Kodak Ektar 100 ASA film. Selected embryos were processed for frozen sections by dehydration in 30% sucrose in PBS followed by embedding in gelatin and freezing. 25 µm cryostat sections were collected on superfrost plus slides (Fisher), rehydrated in PBS, and mounted with gelvatol. Sections were photographed with Nomarski optics using a Zeiss Axiophot microscope and Kodak Ektar 25 ASA film.

(ii) Sequence Homology Comparison Between Chicken Sonic hh and *Drosophila* hh and Other Vertebrate Sonic hh Proteins

[0306] The deduced Sonic amino acid sequence (SEQ ID No:8) is shown and compared to the *Drosophila* hedgehog protein (SEQ ID No:34) in FIG. 2. Over the entire open reading frame the two proteins are 48% homologous at the amino acids level. The predicted *Drosophila* protein extends 62 aa beyond that of Sonic at its amino terminus. This N-1 terminal extension precedes the putative signal peptide (residues 1-26) of the fly protein (SEQ ID No:34), and has been postulated to be removed during processing of the secreted form of *Drosophila* hedgehog (Lee, J. J. et al., (1992) *Cell* 71: 33-50). The sequence of residues 1-26 of the Sonic protein (SEQ ID No:8) matches well with consensus sequences for eukaryotic signal peptides (Landry, S. J. et al., (1993) *Trends. Biochem. Sci.* 16: 159-163) and is therefore likely to serve that function for Sonic. Furthermore, FIG. 3 shows a hydrophobicity plot (Kyte, J. et al., (1982) *J. Mol. Biol.* 157: 133-148) indicating that residues 1-26 of the Sonic protein (SEQ ID No:8) exhibit a high hydrophobic moment in accord with identified eukaryotic signal peptides. Cleavage of the putative signal sequence should occur C-terminal to residue 26 according to the predictive method of von Henjje, G. (1986) *Nucl. Acid. Res.* 11: 1986. A single potential N-linked glycosylation site is located at amino acid residue 282 of the Sonic protein (SEQ ID No:8). The predicted Sonic protein does not contain any other strong consensus motifs, and is not homologous to any other proteins outside of the Hedgehog family.

[0307] The mouse (SEQ ID No:11) and zebrafish (SEQ ID No:12) homologs of Sonic have also been isolated. A comparison of these and the *Drosophila* sequence is shown schematically in FIG. 4. All of the vertebrate proteins have a similar predicted structure: a putative signal peptide at their amino terminus, followed by an extraordinarily similar 182 amino acid region (99% identity in chicken versus mouse and

95% identity in chicken versus zebrafish) and a less well conserved carboxy-terminal region.

(iii) At Least Three Hedgehog Homologues are Present in the Chicken Genome

[0308] Since two distinct PCR products encoding for chicken hedgehogs were amplified from genomic DNA, the total number of genes in the chicken hedgehog family needed to be estimated. The two PCR clones pCHA (SEQ ID No:35) and pCHB (SEQ ID No:36) were used to probe a genomic Southern blot under moderately stringent conditions as described in the above Experimental Procedures. The blot was generated by digesting 5 µg of chick chromosomal DNA with EcoRI and BamHI alone and together. Each probe reacted most strongly with a distinct restriction fragment. For example, the blot probed with pCHA, shows three bands in each of the Bam HI lanes, one strong at 6.6 kb and two weak at 3.4 and 2.7 kb. The blot probed with pCHB shows the 2.7 kb band as the most intense, while the 3.4 and 6.6 kb bands are weaker. A similar variation of intensities can also be seen in the Bam HI/Eco RI and EcoRI lanes. Exposure times were 72 hr. This data indicates that each probe recognizes a distinct chicken hedgehog gene, and that a third as yet uncharacterized chicken hedgehog homolog exists in the chicken genome.

(iv) Northern Analysis Defining Sites of Sonic Transcription

[0309] Northern analysis was performed which confirmed that Sonic is expressed during chick development. The spatial and temporal expression of Sonic in the chick embryo from gastrulation to early organogenesis was determined by whole mount in situ hybridization using a riboprobe corresponding to the full-length Sonic cDNA (SEQ ID No:1).

[0310] 20 µg total RNA isolated from stage 24 chick leg buds or bodies (without heads or limbs) was fractionated on a 0.8% agarose formaldehyde gel and transferred to a nylon membrane (Hybond N, Amersham). The blot was probed with the 1.6 kb EcoRI insert from pHH-2. Random-primed a³²P-labelled insert was hybridized at 42° C. hybridization buffer (1% BSA, 500 mM NaHPO₄, 7% SDS, 1 mM EDTA, pH 7.2) and washed at 63° C once in 0.5% bovine serum albumin, 50 mM NaHPO₄ (pH 7.2), 5% SDS, 1 mM EDTA and once in 40 mM NaHPO₄ (pH 7.2), 1% SDS, 1 mM EDTA. The image was visualized using a phosphorimager (Molecular Dynamics) and photographed directly from the video monitor.

(v) Expression of Sonic During Mid-Gastrulation

[0311] Sonic message is detected in the gastrulating blastoderm at early stage 4, the earliest stage analyzed. Staining is localized to the anterior end of the primitive streak in a region corresponding to Hensen's node. As gastrulation proceeds, the primitive streak elongates to its maximal cranial-caudal extent, after which Hensen's node regresses caudally and the primitive streak shortens. At an early point of node regression, Sonic mRNA can be detected at the node and in midline cells anterior to the node. By late stage 5, when the node has migrated approximately one-third of the length of the fully elongated primitive streak, prominent Sonic expression is seen at the node and in the midline of the embryo, reaching its anterior limit at the developing head process. Sections at a cranial level show that Sonic mRNA is confined to invaginated axial mesoderm, tissue which contributes to foregut and notochord. More caudally, but still anterior to Hensen's node,

staining of axial mesoderm is absent and Sonic expression is confined to the epiblast. At the node itself, high levels of Sonic message are observed in an asymmetric distribution extending to the left of and posterior to the primitive pit. This asymmetric distribution is consistently observed (6/6 embryos from stages 5-7) and is always located to the left of the primitive pit. At the node, and just posterior to the node, Sonic expression is restricted to the epiblast and is not observed in either mesoderm or endoderm. The expression of Sonic in the dorsal epiblast layer without expression in underlying axial mesoderm contrasts markedly with later stages where Sonic expression in underlying mesoderm always precedes midline neural tube expression.

(vi) Expression of Sonic During Head Fold Stages

[0312] During the formation and differentiation of the head process, Sonic mRNA is detected in midline cells of the neural tube, the foregut, and throughout most of the axial mesoderm. At stage 7, Sonic message is readily detected asymmetrically at the node and in ventral midline cells anterior to the node. The rostral limit of Sonic expression extends to the anterior-most portions of the embryo where it is expressed in the foregut and prechordal mesoderm (Adelmann, H. B., (1932) *Am. J. Anat.* 31, 55-101). At stage 8, expression of Sonic persists along the entire ventral midline anterior to Hensen's node, while the node region itself no longer expresses Sonic. Transverse sections at different axial levels reveal that at stage 8 Sonic is coexpressed in the notochord and the overlying ventromedial neuroectoderm from anterior to Hensen's node to the posterior foregut. The levels of Sonic message are not uniform in the neural tube: highest levels are found at the presumptive mid- and hindbrain regions with progressively lower levels anterior and posterior. The increasing graded expression in the neural tube from Hensen's node to the rostral brain may reflect the developmental age of the neuroectoderm as differentiation proceeds from posterior to anterior. At the anterior most end of the embryo, expression is observed in midline cells of the dorsal and ventral foregut as well as in prechordal mesoderm. Although the prechordal mesoderm is in intimate contact with the overlying ectoderm, the latter is devoid of Sonic expression.

(vii) Expression of Sonic During Early CNS Differentiation

[0313] At stages 10 through 14, Sonic expression is detected in the notochord, ventral neural tube (including the floor plate), and gut precursors. By stage 10, there is a marked expansion of the cephalic neuroectoderm, giving rise to the fore- mid- and hind-brain. At stage 10, Sonic mRNA is abundantly expressed in the ventral midline of the hindbrain and posterior midbrain. This expression expands laterally in the anterior midbrain and posterior forebrain. Expression does not extend to the rostral forebrain at this or later stages. Sections reveal that Sonic is expressed in the notochord, the prechordal mesoderm, and the anterior midline of the foregut. Expression in the neuroepithelium extends from the forebrain caudally. In the posterior-most regions of the embryo which express Sonic, staining is found only in the notochord and not in the overlying neuroectoderm. This contrasts with earlier expression in which the posterior domains of Sonic expression contain cells are located in the dorsal epiblast, but not in underlying mesoderm or endoderm. Midgut precursors at the level of the anterior intestinal portal also show weak Sonic expression.

[0314] At stage 14, expression continues in all three germ layers. The epithelium of the closing midgut expresses Sonic along with portions of the pharyngeal endoderm and anterior foregut. Ectoderm lateral and posterior to the tail bud also exhibits weak expression. At this stage, Sonic is also expressed along entire length of the notochord which now extends rostrally only to the midbrain region and no longer contacts the neuroepithelium at the anterior end of the embryo. Expression in head mesenchyme anterior to the notochord is no longer observed. In the neural tube Sonic is found along the ventral midline of the fore- mid- and hind-brain and posteriorly in the spinal cord. In the forebrain, expression is expanded laterally relative to the hindbrain. At midgut levels, expression of Sonic in the neural tube appears to extend beyond the floor plate into more lateral regions. As observed at stage 10, Sonic at stage 14 is found in the notochord, but not in the ventral neural tube in posterior-most regions of the embryo. When neuroectodermal expression is first observed in the posterior embryo, it is located in midline cells which appear to be in contact with the notochord. At later stages, expression continues in areas which show expression at stage 14, namely the CNS, gut epithelium including the allantoic stalk, and axial mesoderm.

(viii) Sonic is Expressed in Posterior Limb Bud Mesenchyme

[0315] The limb buds initially form as local thickenings of the lateral plate mesoderm. As distal outgrowth occurs during stage 17, Sonic expression becomes apparent in posterior regions of both the forelimb and the hindlimb. Sections through a stage 21 embryo at the level of the forelimbs reveal that expression of Sonic in limb buds is limited to mesenchymal tissue. A more detailed expression profile of Sonic during limb development is discussed below in Example 3. Briefly, as the limb bud grows out, expression of Sonic narrows along the anterior-posterior axis to become a thin stripe along the posterior margin closely apposed to the ectoderm. Expression is not found at more proximal regions of the bud. High levels of Sonic expression are maintained until around stage 25/26 when staining becomes weaker. Expression of Sonic is no longer observed in wing buds or leg buds after stage 28.

Example 2

Mouse Sonic Hedgehog is Implicated in the Regulation of CNS and Limb Polarity

(i) Experimental Procedures

Isolation of Hedgehog Phage Clones

[0316] The initial screen for mammalian hh genes was performed, as above, using a 700 bp PCR fragment encompassing exons 1 and 2 of the *Drosophila* hh gene. Approximately one million plaques of a 129/Sv Lambda Fix II genomic library (Stratagene) were hybridized with an $\alpha^{32}\text{P}$ -dATP labeled probe at low stringency (55° C. in 6xSSC, 0.5% SDS, 5xDenhardt's; final wash at 60° C. in 0.5xSSC, 0.1% SDS for 20'). Five cross hybridizing phage plaques corresponding to the Dhh gene were purified. Restriction enzyme analysis indicated that all clones were overlapping. Selected restriction enzyme digests were then performed to map and subclone one of these. Subclones in pGEM (Promega) or Bluescript (Stratagene) which cross-hybridized with the *Drosophila* hh fragment were sequenced using an ABI automatic DNA sequencer.

[0317] Mouse *Ihh* and *Shh* were identified by low stringency hybridization (as described above) with a chick *Shh*

cDNA clone to one million plaques of an 8.5 day % gt10 mouse embryo cDNA library (Fahrner, K. et al., (1987) *EMBO J.* 6: 1265-1271). Phage plaques containing a 1.8 kb Ihh and 0.64 and 2.8 kb. Shh inserts were identified. Inserts were excised and subcloned into Bluescript (Stratagene) for dideoxy chain termination sequencing using modified T7 DNA polymerase (USB). The larger Shh clone contained a partially processed cDNA in which intron splicing at the exon 1/2 junction had not occurred.

[0318] To screen for additional Ihh and Shh cDNA clones, an 8.5 day λ ZAPII cDNA library was probed at high stringency (at 65° C. in 6 \times SSC; 0.5% SDS, 5 \times Denhardt's; final wash at 65° C. in 0.1 \times SSC, 0.1% SDS for 30') with the Ihh and Shh mouse cDNA clones. No additional hh clones were identified. However several 2.6 kb, apparently full length, Shh clones were isolated. The DNA sequence of the additional 5' coding region not present in the original 0.64 and 2.8 kb Shh clones was obtained by analysis of one of the 2.6 kb inserts.

Northern-Blot-Analysis

[0319] Expression of Shh was investigated by RNA blot analysis using 20 μ g of total RNA from adult brain, spleen kidney, liver, lung, 16.5dpc brain, liver and lung; 9.5dpc to 17.5dpc whole embryo; 9.5dpc forebrain, midbrain and 10.5dpc brain. RNA samples were electrophoretically separated on a 1.2% agarose gel, transferred and u.v. crosslinked to Genescreen (DuPont) and probed with 2 \times 10⁶ cpm/ml of an α -³²P-dATP labeled mouse Shh probe (2.8 kb insert from λ gt 10 screen). Hybridization was performed at 42° C. in 50% formamide 5 \times Denhardt's, 5 \times SSPE, 0.1% SDS, 6.5% dextran, 200 μ g/ml salmon sperm DNA. Final wash was at 55° C. in 0.1 \times SSC, 0.1% SDS. The blot was exposed for 6 days in the presence of an intensifying screen.

In Situ Hybridization, β -Galactosidase Staining And Histological Analysis

[0320] Embryos from 7.25 to 14.5dpc were analyzed for either Shh or HNF-3 β expression by whole mount in situ hybridization to digoxigenin labeled RNA probes as described in Wilkinson, (1992) *In situ Hybridization: A Practical Approach*. Oxford; Parr et al., (1993) *Development* 119: 247-261. The mouse Shh probe was either a 2.8 kb or 0.6 kb RNA transcript generated by T7 (2.8 kb) or T3 (0.6 kb) transcription of XbaI and HindIII digests of Bluescript (Stratagene) subclones of the original Shh cDNA inserts. The HNF-3 β probe was generated by HindIII linearization of a HNF-3 β cDNA clone (Sasaki, H. et al., (1993) *Development* 118: 47-59) and T7 polymerase transcription of 1.6 kb transcript. Embryos were photographed on an Olympus-SZH photomicroscope using Kodak Ektachrome EPY 64T color slide film.

[0321] Sections through wild type and WEXP2-CShh transgenic embryos were prepared and hybridized with ³⁵S-UIP labeled RNA probes (Wilkinson, D. G. et al., (1987) *Development* 99: 493-500). Sections were photographed as described in McMahan, A. P. et al., (1992) *Cell* 69: 581-595.

[0322] β Staining of WEXP2-lacZ embryos with β was performed according to Whiting, J. et al., (1991) *Genes & Dev.* 5: 2048-2059. General histological analysis of wildtype and WEXP2-CShh transgenic embryos was performed on paraffin sections of Bouie's fixed embryos counterstained with haematoxylin and eosin. Histological procedures were as described by Kaufman, M. H. (1992) *The Atlas of Mouse*

Development, London: Academic Press. Sections were photographed on a Leitz Aristoplan compound microscope using Kodak EPY 64T color slide film.

DNA Constructs for Transgenics

[0323] Genomic Wnt-1 fragments were obtained by screening a λ GEM12 (Promega) 129/Sv mouse genomic library with a 375 bp MluI-BglII fragment derived from the fourth exon of the murine Wnt-1 gene. One of the clones (W1-15.1) was used in this study.

[0324] As an initial step towards the generation of the pWEXP2 expression vector, W1-15.1 was digested to completion with restriction enzymes AatII and ClaI, and a 2774 bp AatII-ClaI fragment isolated. This fragment was ligated into AatII and ClaI cut pGEM-7Zf vector (Promega), generating pW1-18. This plasmid was digested with HindIII and ligated to annealed oligonucleotides lac1 (SEQ ID No:21) and lac2 (SEQ ID No:22) generating pW1-18S* which has a modified polylinker downstream of the ClaI restriction site. This construct (pW1-18S*) was digested with ClaI and BglII and ligated with both the 2.5 kb 3' ClaI-BglII exon-intron region and 5.5 kb 3' BglII-BglII Wnt-1 enhancer, generating pWRES4. This construct contains a 10.5 kb genomic region which starts upstream of the Wnt-1 translation initiation codon (at an AatII site approximately 1.0 kb from the ATG) and extends to a BglII site 5.5 kb downstream of the Wnt-1 polyadenylation signal. This plasmid also contains a 250 bp region of the neomycin phosphotransferase (neo) gene inserted in inverse orientation in the 3' transcribed but untranslated region. Finally, to generate the WEXP2 expression vector, a 2 kb Sfi I fragment was amplified from pWRES4 using Sf-1 (SEQ ID No:23) and Sf-2 (SEQ ID No:24) oligonucleotides. This amplified fragment was digested with Sfi I and inserted into Sfi I linearised pWRES4, generating pWEXP2. This destroys the Wnt-1 translation initiation codon, and replaces it by a polylinker containing Nru I, Eco RV-Sac II, and Bst BI restriction sites, which are unique in pWEXP2.

[0325] The WEXP2-lacZ construct was obtained by inserting an end-filled Bgl II-Xho I lacZ fragment isolated from the pSDKlacZpA vector in the Nru I cut pWEXP2 expression vector. Similarly, the WEXP2-CShh construct was obtained by inserting an end-filled XbaI cDNA fragment containing the full Chick Shh coding sequence (SEQ ID No:1) into the Nru I cut WEXP2 expression vector.

Oligonucleotide Sequences are as Follows:

[0326]

lac1:
5' -AGCTGTCGACGCGGCCGCTACGTAGGTTACCGACGTC AAGCTTAGAT

CTC-3'
lac2:
5' -AGCTGAGATCTAAGCTTGACGTCGGTAACCTACGTAGCGGCCGCGCT

GAC-3'

Sf-1:
5' -GATCGGCCAGGCAGGCCTCGCGATATCGTCACCGCGGTATTGCA

A-3'

Sf-2:
5' -AGTGCCAGTCGGGGCCCCAGGGCCGCGCC-3'

Production And Genotyping of Transgenic Embryos

[0327] Transgenic mouse embryos were generated by microinjection of linear DNA fragments into the male pronucleus of B6CBAF1/J (C57BL/6J×CBA/J) zygotes. CD-1 or B6CBAF1/J females were used as recipients for injected embryos. G₀ mice embryos were collected at 9.5, 10.5, and 11.5 dpc, photographed using an Olympus SZH stereophotomicroscope on Kodak EPY-64T color slide film, then processed as described earlier.

[0328] WEXP2-lacZ and WEXP2-CShh transgenic embryos were identified by PCR analysis of proteinase-K digests of yolk sacs. Briefly, yolk sacs were carefully dissected free from maternal and embryonic tissues, avoiding cross-contamination between littermates, then washed once in PBS. After overnight incubation at 55° C. in 50 µl of PCR proteinase-K digestion buffer (McMahon, A. P. et al., (1990) *Cell* 62: 1073-1085). 1 µl of heat-inactivated digest was subjected to polymerase chain reaction (PCR) in a 20 µl volume for 40 cycles as follows: 94° C. for 30 seconds, 55° C. for 30 seconds, 72° C. for 1 minute, with the reaction ingredients described previously (McMahon, A. P. et al., (1990) *Cell* 62: 1073-1085)). In the case of the WEXP2-lacZ transgenic embryos, oligonucleotides 137 (SEQ ID No:25) and 138 (SEQ ID No:26) amplify a 352 bp lacZ specific product. In the case of the WEXP2-CShh embryos, oligonucleotides WPR2 (Wnt-1-specific) (SEQ ID No:27) and 924 (Chick Shh-specific) (SEQ ID No:28) amplify a 345 bp fragment spanning the insertion junction of the Chick-Shh cDNA in the WEXP2 expression vector. Table 2 summarizes the results of WEXP2-C-Shh transgenic studies.

Oligonucleotide Sequences are as Follows:

[0329]

137:	5' - TACCACAGCGGATGGTTCCGG - 3'
138:	5' - GTGGTGGTTATGCCGATCGC - 3'
WPR2:	5' - TAAGAGGCCATAAGAGGCGG - 3'
924:	5' - AAGTCAGCCAGAGGAGACT - 3'

(ii) Mouse hh Genes

[0330] The combined screening of mouse genomic and 8.5 day post coitum (dpc) cDNA libraries identified three mammalian hh counterparts (FIG. 5A) which herein will be referred to as Desert, Indian and Sonic hedgehog (Dhh, Ihh and Shh, respectively). Sequences encoding Dhh (SEQ ID No:2) were determined from analysis of clones identified by low stringency screening of a mouse genomic library. DNA sequencing of one of five overlapping lambda phage clones identified three homologous regions encoding a single open reading frame interrupted by introns in identical position to those of the *Drosophila* hh gene (FIG. 5A). Splicing across the exon ½ boundary was confirmed by polymerase chain reaction (PCR) amplification of first strand cDNA generated from adult testicular RNA. The partial sequence of Ihh (SEQ ID No:3) and the complete sequence of Shh (SEQ ID No:4) coding regions were determined from the analysis of overlapping cDNA clones isolated from 8.5 dpc cDNA libraries. The longest Shh clone, 2.6 kb, appears to be full length when compared with the Shh transcript present in embryonic RNAs. The 1.8 kb partial length Ihh cDNA is complete at the

3' end, as evidenced by the presence of a polyadenylation consensus sequence and short poly A tail.

[0331] Alignment of the predicted *Drosophila* hh protein sequence (SEQ ID No:34) with those of the mouse Dhh (SEQ ID No:9), Ihh (SEQ ID No:10) and Shh (SEQ ID No:11), and chick Shh (SEQ ID No:8) and zebrafish Shh (SEQ ID No:12), reveals several interesting features of the hh-family (FIG. 5A). All the vertebrate hh-proteins contain an amino terminal hydrophobic region of approximately 20 amino acids immediately downstream of the initiation methionine. Although the properties of these new hh proteins have not been investigated, it is likely that this region constitutes a signal peptide and vertebrate hhs are secreted proteins. Signal peptide cleavage is predicted to occur (von Heijne, G., (1986) *Nucleic Acids Research* 14: 4683-4690) just before an absolutely conserved six amino acid stretch, CGPGRG (SEQ ID No:29) (corresponding to residues 85-90) (FIG. 5A), in all hh proteins. This generates processed mouse Dhh (SEQ ID No:9) and Shh (SEQ ID No:11) proteins of 41 and 44 kd, respectively. Interestingly, *Drosophila* hh (SEQ ID No:34) is predicted to contain a substantial amino terminal extension beyond the hydrophobic domain suggesting that the *Drosophila* protein enters the secretory pathway by a type II secretory mechanism. This would generate a transmembrane tethered protein which would require subsequent cleavage to release a 43 kd secreted form of the protein. In vitro analysis of *Drosophila* hh is consistent with this interpretation (Lee, J. J. et al., (1992) *Cell* 71: 33-50). However, there also appears to be transitional initiation at a second methionine (position 51 of SEQ ID No:34) just upstream of the hydrophobic region (Lee, J. J. et al., (1992) *Cell* 71: 33-50), suggesting that *Drosophila* hh, like its vertebrate counterparts, may also be secreted by recognition of a conventional amino terminal signal peptide sequence.

[0332] Data base searches for protein sequences related to vertebrate hh's failed to identify any significant homologies, excepting *Drosophila* hh. In addition, searching the "PROSITE" data bank of protein motifs did not reveal any peptide motifs which are conserved in the different hh proteins. Thus, the hhs represent a novel family of putative cell signaling molecules.

[0333] One feature of the amino acid alignment is the high conservation of hh sequences. Vertebrate hhs share 47 to 51% amino acid identity with *Drosophila* hh throughout the predicted processed polypeptide sequence (FIG. 6). Dhh has a slightly higher identity than that of Ihh and Shh suggesting that Dhh may be the orthologue of *Drosophila* hh. Conservation is highest in the amino terminal half of the proteins, indeed, from position 85 (immediately after the predicted shared cleavage site) to 249, 62% of the amino acids are completely invariant amongst the *Drosophila* and vertebrate proteins. Comparison of mouse Dhh, Ihh and Shh where their sequences overlap in this more conserved region, indicates that Ihh and Shh are more closely related (90% amino acid identity; residues 85 to 266) than with the Dhh sequence (80% amino acid identity; residues 85 to 266). Thus, Ihh and Shh presumably resulted from a more recent gene duplication event.

[0334] Comparison of cross species identity amongst Shh proteins reveals an even more striking sequence conservation. Throughout the entire predicted processed sequence mouse and chick Shh share 84% of amino acid residues (FIG. 6). However, in the amino terminal half (positions 85 to 266) mouse and chick are 99% and mouse and zebrafish 94%

identical in an 180 amino acid stretch. Conservation falls off rapidly after position 266 (FIG. 5A). SEQ ID No:40 shows the consensus sequence in the amino terminal half of all vertebrate Shh genes (human, mouse, chicken and zebrafish) identified to date. SEQ ID No:41 shows the consensus sequence in the amino terminal half of vertebrate hedgehog genes (Shh, Ihh, and Dhh) identified to date in different species (mouse, chicken, human and zebrafish).

[0335] In summary, hh family members are likely secreted proteins consisting of a highly conserved amino terminal and more divergent carboxyl terminal halves. The extreme interspecies conservation of the vertebrate Shh protein points to likely conservation of Shh function across vertebrate species. (iii) Expression of Mouse Shh at the Axial Midline

[0336] Expression of Shh in the mouse was examined in order to explore the role of mouse Shh (SEQ ID No:11) in vertebrate development. Northern blots of embryonic and adult RNA samples were probed with a radiolabelled mouse Shh cDNA probe. An Shh transcript of approximately 2.6 kb was detected in 9.5dpc whole embryo RNA, and 9.5 and 10.5dpc brain RNA fractions. No expression was detected in total RNA samples from later embryonic stages. Of the late fetal and adult tissue RNAs examined Shh expression was only detected in 16.5dpc and adult lung.

[0337] To better define the precise temporal and spatial expression of Shh an extensive series of whole mount and serial section in situ hybridizations were performed using digoxigenin and ³⁵S-radiolabelled RNA probes, respectively, to mouse embryo samples from 7.25dpc (mid streak egg cylinder stage of gastrulation) to 13.5dpc. No Shh expression is detected at mid-gastrulation stages (7.25 dpc) prior to the appearance of the node, the mouse counterpart of the amphibian organizer and chick Hensen's node. When the primitive streak is fully extended and the midline mesoderm of the head process is emerging from the node (7.5 to 7.75dpc), Shh is expressed exclusively in the head process. At late head fold stages, Shh is expressed in the node and midline mesoderm of the head process extending anteriorly under the presumptive brain. Just prior to somite formation, Shh extends to the anterior limit of the midline mesoderm; underlying the presumptive midbrain. As somites are formed, the embryonic axis extends caudally. The notochord, which represents the caudal extension of the head process, also expresses Shh, and expression is maintained in the node.

[0338] Interestingly, by 8 somites (8.5dpc) strong Shh expression appears in the CNS. Expression is initiated at the ventral midline of the midbrain, above the rostral limit of the head process. By 10 somites CNS expression in the midline extends rostrally in the forebrain and caudally into the hindbrain and rostral spinal cord. Expression is restricted in the hindbrain to the presumptive floorplate, whereas midbrain expression extends ventro-laterally. In the forebrain, there is no morphological floor plate, however ventral Shh expression here is continuous with the midbrain. By 15 somites ventral CNS expression is continuous from the rostral limit of the diencephalon to the presumptive spinal cord in somitic regions. Over the next 18 to 24 hrs, to the 25-29 somite stage, CNS expression intensifies and forebrain expression extends rostral to the optic stalks. In contrast to all other CNS regions, in the rostral half of the diencephalon, Shh is not expressed at the ventral midline but in two strips immediately lateral to this area which merge again in the floor of the forebrain at its rostral limit. Expression of Shh in both the notochord and Floorplate is retained until at least 13.5dpc.

[0339] Several groups have recently reported the cloning and expression of vertebrate members of a family of transcription factors, related to the *Drosophila* forkhead gene. One of these, HNF-3 β shows several similarities in expression to Shh (Sasaki, H. et al., (1993) *Development* 118: 47-59) suggesting that HNF-3 β may be a potential regulator of Shh. To investigate this possibility, direct comparison of HNF-3 β and Shh expression was undertaken. HNF-3 β transcripts are first detected in the node (as previously reported by Sasaki, H. et al., (1993) supra), prior to the emergence of the head process and before Shh is expressed. From the node, expression proceeds anteriorly in the head process similar to Shh expression. Activation of HNF-3 β within the CNS is first observed at 2-3 somites, in the presumptive mid and hind-brain, prior to the onset of Shh expression. By 5 somites, expression in the midbrain broadens ventro-laterally, extends anteriorly into the forebrain and caudally in the presumptive floor plate down much of the neuraxis in the somitic region. Strong expression is maintained at this time in the node and notochord. However, by 10 somites expression in the head process is lost and by 25-29 somites notochordal expression is only present in the most extreme caudal notochord. In contrast to the transient expression of HNF-3 β in the midline mesoderm, expression in the floor plate is stably retained until at least 11.5dpc. Thus, there are several spatial similarities between the expression of HNF-3 β and Shh in both the midline mesoderm and ventral CNS and it is likely that both genes are expressed in the same cells. However, in both regions, HNF-3 β expression precedes that of Shh. The main differences are in the transient expression of HNF-3 β in the head process and notochord and Shh expression in the forebrain. Whereas HNF-3 β and Shh share a similar broad ventral and ventral lateral midbrain and caudal diencephalic expression, only Shh extends more rostrally into the forebrain. In general, these results are consistent with a model in which initial activation of Shh expression may be regulated by HNF-3 β .

[0340] The similarity in Shh and HNF-3 β expression domains is also apparent in the definitive endoderm which also lies at the midline. Broad HNF-3 β expression in the foregut pocket is apparent at 5 somites as previously reported by Sasaki, H. et al., (1993) supra. Shh is also expressed in the endoderm, immediately beneath the forebrain. Both genes are active in the rostral and caudal endoderm from 8 to 11 somites. Whereas HNF-3 β is uniformly expressed, Shh expression is initially restricted to two ventro-lateral strips of cells. Ventral restricted expression of Shh is retained in the most caudal region of the presumptive gut until at least 9.5dpc whereas HNF-3 β is uniformly expressed along the dorso-ventral axis. Both genes are expressed in the pharyngeal ectoderm at 9.5dpc and expression is maintained in the gut until at least 11.5dpc. Moreover, expression of Shh in the embryonic and adult lung RNA suggests that endodermal expression of Shh may continue in, at least some endoderm derived organs.

(iv) Expression of Shh in the Limb

[0341] Expression of Shh is not confined to midline structures. By 30-35 somites (9.75dpc), expression is detected in a small group of posterior cells in the forelimb bud. The forelimb buds form as mesenchymal outpocketings on the flanks, opposite somites 8 to 12, at approximately the 17 to 20 somite stage. Shh expression is not detectable in the forelimbs until about 30-35 somites, over 12 hours after the initial appearance of the limbs. Expression is exclusively posterior and

restricted to mesenchymal cells. By 10.5dpc, both the fore and hindlimbs have elongated substantially from the body flank. At this time Shh is strongly expressed in the posterior, distal aspect of both limbs in close association with the overlying ectoderm. Analysis of sections at this stage detects Shh expression in an approximately six cell wide strip of posterior mesenchymal cells. In the forelimb, Shh expression ceases by 11.5dpc. However, posterior, distal expression is still detected in the hindlimb. No limb expression is detected beyond 12.5dpc.

(v) Ectopic Expression of Shh

[0342] Grafting studies carried out principally in the chick demonstrate that cell signals derived from the notochord and floor plate pattern the ventral aspect of the CNS (as described above). In the limb, a transient signal produced by a group of posterior cells in both limb buds, the zone of polarizing activity (ZPA), is thought to regulate patterning across the anterior-posterior axis. Thus, the sequence of Shh, which predicts a secreted protein and the expression profile in midline mesoderm, the floor plate and in the limb, suggest that Shh signaling may mediate pattern regulation in the ventral CNS and limb.

[0343] To determine whether Shh may regulate ventral development in the early mammalian CNS, a Wnt-1 enhancer was used to alter its normal domain of expression. Wnt-1 shows a dynamic pattern of expression which is initiated in the presumptive midbrain just prior to somite formation. As the neural folds elevate and fuse to enclose the neural tube, Wnt-1 expression in the midbrain becomes restricted to a tight circle, just anterior of the midbrain, the ventral midbrain and the dorsal midline of the diencephalon, midbrain, myelencephalon and spinal cord (Wilkinson, D. G. et al., (1987) *Cell* 50: 79-88; McMahon, A. P. et al., (1992) *Cell* 69: 581-595; Parr, B. A. et al., (1993) *Development* 119: 247-261).

[0344] It was determined that essentially normal expression of lacZ reporter constructs within the Wnt-1 expression domain is dependent upon a 5.5 kb enhancer region which lies downstream of the Wnt-1 polyadenylation sequence. A construct was generated for ectopic expression of cDNA clones in the Wnt-1 domain and tested in transgenics using a lacZ reporter (pWEXP-lacZ; FIG. 9). Two of the four G_0 transgenic embryos showed readily detectable β -galactosidase activity, and in both expression occurred throughout the normal Wnt-1 expression domain. More extensive studies with a similar construct also containing the 5.5 kb enhancer gave similar frequencies. Some ectopic expression was seen in newly emerging neural crest cells, probably as a result of perdurance of β -galactosidase RNA or protein in the dorsally derived crest. Thus, the Wnt-1 expression construct allows the efficient ectopic expression of cDNA sequences in the midbrain and in the dorsal aspect of much of the CNS.

[0345] An Shh ectopic expression construct (pWEXP-CShh) containing two tandem head to tail copies of a chick Shh cDNA was generated (FIG. 7). By utilizing this approach, ectopic expression of the chick Shh is distinguishable from that of the endogenous mouse Shh gene. Chick Shh shows a high degree of sequence identity and similar expression to the mouse gene. Thus, it is highly likely that Shh function is widely conserved amongst vertebrates, a conclusion further supported by studies of the same gene in zebrafish.

[0346] Table 2 shows the results of several transgenic experiments in which the G_0 population was collected at 9.5

to 11.5dpc. Approximately half of the transgenic embryos identified at each stage of development had a clear, consistent CNS phenotype. As we expect, on the basis of control studies using the 5.5 kb Wnt-1 enhancer, that only half the transgenics will express the transgene, it is clear that in most embryos ectopically expressing chick Shh, an abnormal phenotype results.

TABLE 2

Summary of WEXP2-Chick Shh transgenic studies			
Age (dpc)	Number of Embryos	Number of Transgenics	Number of Embryos with CNS phenotype ^a
9.5	37	11	6 (54.5%)
10.5	59	16	8 (50%)
11.5	33	7	3 (42.9%)

Figures in parentheses, refer to the percentage of transgenic embryos with a CNS phenotype

^aIn addition one 9.5pc and two 10.5pc transgenic embryos showed non-specific growth retardation, as occurs at low frequency in transgenic studies. These embryos were excluded from further analysis.

At 9.5dpc, embryos with a weaker phenotype show an open neural plate from the mid diencephalon to the myelencephalon. In embryos with a stronger phenotype at the same stage, the entire diencephalon is open and telencephalic and optic development is morphologically abnormal. As the most anterior diencephalic expression of Wnt-1 is lower than that in more caudal regions, the differences in severity may relate to differences in the level of chick Shh expression in different G_0 embryos. At the lateral margins of the open neural folds, where Wnt-1 is normally expressed, there is a thickening of the neural tissue extending from the diencephalon to myelencephalon. The cranial phenotype is similar at 10.5 and 11.5 dpc. However, there appears to be a retardation in cranial expansion of the CNS at later stages.

[0347] In addition to the dorsal cranial phenotype, there is a progressive dorsal phenotype in the spinal cord. At 9.5 dpc, the spinal cord appears morphologically normal, except at extreme rostral levels. However by 10.5dpc, there is a dorsal dysmorphology extending to the fore or hindlimbs. By 11.5dpc, all transgenic embryos showed a dorsal phenotype along almost the entire spinal cord. Superficially, the spinal cord had a rippled, undulating appearance suggestive of a change in cell properties dorsally. This dorsal phenotype, and the cranial phenotype were examined by histological analysis of transgenic embryos.

[0348] Sections through a 9.5dpc embryo with an extreme CNS phenotype show a widespread dorsal perturbation in cranial CNS development. The neural/ectodermal junction in the diencephalon is abnormal. Neural tissue, which has a columnar epithelial morphology quite distinct from the squamous epithelium of the surface ectoderm, appears to spread dorsolaterally. The myelencephalon, like the diencephalon and midbrain, is open rostrally. Interestingly, there are discontinuous dorso-lateral regions in the myelencephalon with a morphology distinct from the normal roof plate regions close to the normal site of Wnt-1 expression. These cells form a tight, polarized epithelium with basally located nuclei, a morphology similar to the floor plate and distinct from other CNS regions. Differentiation of dorsally derived neural crest occurs in transgenic embryos as can be seen from the presence of cranial ganglia. In the rostral spinal cord, the neural tube appeared distended dorso-laterally which may account for the superficial dysmorphology.

[0349] By 11.5dpc, CNS development is highly abnormal along the entire dorsal spinal cord to the hindlimb level. The dorsal half of the spinal cord is enlarged and distended. Dorsal sensory innervation occurs, however, the neuronal trajectories are highly disorganized. Most obviously, the morphology of dorsal cells in the spinal cord, which normally are elongated cells with distinct lightly staining nuclei and cytoplasm, is dramatically altered. Most of the dorsal half of the spinal cord consists of small tightly packed cells with darkly staining nuclei and little cytoplasm. Moreover, there appears to be many more of these densely packed cells, leading to abnormal outgrowth of the dorsal CNS. In contrast, ventral development is normal, as are dorsal root ganglia, whose origins lie in neural cells derived from the dorsal spinal cord.

(vi) Ectopic Shh Expression Activates Floor Plate Gene Expression

[0350] To determine whether ectopic expression of chick Shh results in inappropriate activation of a ventral midline development in the dorsal CNS, expression of two floor plate expressed genes, HNF-3 β and mouse Shh, were examined. Whole mounts of 9.5dpc transgenic embryos show ectopic expression of HNF-3 β throughout the cranial Wnt-1 expression domain. In addition to normal expression at the ventral midline, HNF-3 β transcripts are expressed at high levels, in a circle just rostral to the mid/hindbrain junction, along the dorsal (actually lateral in unfused brain folds) aspects of the midbrain and, more weakly, in the roof plate of the myelencephalon. No expression is observed in the metencephalon which does not express Wnt-1. Thus, ectopic expression of Shh leads to the activation of HNF-3 β , throughout the cranial Wnt-1 expression domain.

[0351] The relationship between chick Shh expression and the expression of HNF-3 β in serial sections was also examined. Activation of HNF-3 β in the brain at 9.5 and 10.5dpc is localized to the dorsal aspect in good agreement with the observed ectopic expression of chick Shh. Interestingly mouse Shh is also activated dorsally. Thus, two early floor plate markers are induced in response to chick Shh.

[0352] From 9.5dpc to 11.5dpc, the spinal cord phenotype becomes more severe. The possibility that activation of a floor plate pathway may play a role in the observed phenotype was investigated. In contrast to the brain, where ectopic HNF-3 β , and Shh transcripts are still present, little or no induction of these floor plate markers is observed. Thus, although the dorsal spinal cord shows a widespread transformation in cellular phenotype, this does not appear to result from the induction of floor plate development.

Example 3

[0353] Chick Sonic Hedgehog Mediates ZPA Activity

(i) Experimental Procedures

Retinoic Acid Bead Implants

[0354] Fertilized white Leghorn chicken eggs were incubated to stage 20 and then implanted with AG1-X2 ion exchange beads (Biorad) soaked in 1 mg/ml retinoic acid (RA, Sigma) as described by Tickle, C. et al., (1985) *Dev. Biol.* 109: 82-95. Briefly, the beads were soaked for 15 min in 1 mg/ml RA in DMSO, washed twice and implanted under the AER on the anterior margin of the limb bud. After 24 or 36 hours, some of the implanted embryos were harvested and

fixed overnight in 4% paraformaldehyde in PBS and then processed for whole mount in situ analysis as previously described. The remainder of the animals were allowed to develop to embryonic day 10 to confirm that the dose of RA used was capable of inducing mirror image duplications. Control animals were implanted with DMSO soaked beads and showed no abnormal phenotype or gene expression.

Plasmids

[0355] Unless otherwise noted, all standard cloning techniques were performed according to Ausubel, F. M. et al., (1989) *Current Protocols in Molecular Biology* (N.Y.: Greene Publishing Assoc. and Wiley Interscience), and all enzymes were obtained from Boehringer Mannheim Biochemicals. pHH-2 is a cDNA contain the entire coding region of chicken Sonic hedgehog (SEQ ID No:1). RCASBP(A) and RCASBP(E) are replication-competent retroviral vectors which encode viruses with differing host ranges. RCANBP (A) is a variant of RCASBP(A) from which the second splice acceptor has been removed. This results in a virus which can not express the inserted gene and acts as a control for the effects of viral infection (Hughes, S. H. et al., (1987) *J. Virol.* 61: 3004-3012; Fekete, D. et al., (1993) *Mol. Cell. Biol.* 13: 2604-2613). RCASBP/AP(E) is version of RCASBP(E) containing a human placental alkaline phosphatase cDNA (Fekete, D. et al., (1993b) *Proc. Natl. Acad. Sci. USA* 90: 2350-2354). SLAX13 is a pBluescript SK+ derived plasmid with a second Cla I restriction site and the 5' untranslated region of v-src (from the adaptor plasmid CLA12-Nco, Hughes, S. H. et al., (1987) *J. Virol.* 61: 3004-3012) cloned 5' of the EcoRI (and ClaI) site in the pBluescript polylinker. RCASBP plasmids encoding Sonic from either the first (M1) or second (M2)-methionine (at position 4) were constructed by first shuttling the 1.7 kb Sonic fragment of pHH-2 into SLAX-13 using oligonucleotides to modify the 5' end of the cDNA such that either the first or second methionine is in frame with the NcoI site of SLAX-13. The amino acid sequence of Sonic is not mutated in these constructs. The M1 and M2 Sonic ClaI fragments (v-src 5'UTR:Sonic) were each then subcloned into RCASBP(A), RCANBP(A) and RCASBP(E), generating Sonic/RCAS-A1, Sonic/RCAS-A2, Sonic/RCAN-A1, Sonic/RCAN-A2, Sonic/RCAS-E1 and Sonic/RCAS-E2.

Chick Embryos, Cell Lines and Virus Production

[0356] All experimental manipulations were performed on standard specific-pathogen free White Leghorn chick embryos (S-SPF) from closed flocks provided fertilized by SPAFAS (Norwich, Conn.). Eggs were incubated at 37.5° C. and staged according to Hamburger, V. et al., (1951) *J. Exp. Morph.* 88: 49-92. All chick embryo fibroblasts (CEF) were provided by C. Cepko. S-SPF embryos and CEFs have previously been shown to be susceptible to RCASBP(A) infection but resistant to RCASBP(E) infection (Fekete, D. et al., (1993b) *Proc. Natl. Acad. Sci. USA* 90: 2350-2354). Line 15b CEFs are susceptible to infection by both RCASBP(A) and (E). These viral host ranges were confirmed in control experiments. CEF cultures were grown and transfected with retroviral vector DNA as described (Morgan, B. A. et al., (1993) *Nature* 358: 236-239; Fekete, D. et al., (1993b) *Proc. Natl. Acad. Sci. USA* 90: 2350-2354). All viruses were harvested and concentrated as previously described (Morgan, B. A. et

al., (1993) *Nature* 358: 236-239; Fekete, D. et al., (1993b) *Proc. Natl. Acad. Sci. USA* 90: 2350-2354) and had titers of approximately 10^8 cfu/ml.

Cell Implants

[0357] A single 60 mm dish containing line 15b CEFs which had been infected with either RCASBP/AP(E), Sonic/RCAS-E1 or Sonic/RCAS-E2 were grown to 50-90% confluence, lightly trypsinized and then spun at 1000 rpm for 5 min in a clinical centrifuge. The pellet was resuspended in 1 ml media, transferred to a microcentrifuge tube and then microcentrifuged for 2 min at 2000 rpm. Following a 30 min incubation at 37° C., the pellet was respun for 2 min at 2000 rpm and then lightly stained in media containing 0.01% Nile blue sulfate. Pellet fragments of approximately 300 $\mu\text{m} \times 100 \mu\text{m} \times 50 \mu\text{m}$ were implanted as a wedge to the anterior region of hh stage 19-23 wing buds (as described by Riley, B. B. et al., (1993) *Development* 118: 95-104). At embryonic day 10, the embryos were harvested, fixed in 4% paraformaldehyde in PBS, stained with Alcian green, and cleared in methyl salicylate (Tickle, C. et al., (1985) *Dev. Biol.* 109: 82-95).

Viral Infections

[0358] Concentrated Sonic/RCAS-A2 or Sonic/RCAN-A2 was injected under the AER on the anterior margin of stage 20-22 wing buds. At 24 or 36 hours post-infection, the embryos were harvested, fixed in 4% paraformaldehyde in PBS and processed for whole mount in situ analysis as previously described.

(ii) Co-Localization of Sonic Expression And Zpa Activity

[0359] ZPA activity has been carefully mapped both spatially and temporally within the limb bud (Honig, L. S. et al., (1985) *J. Embryol. exp. Morph.* 87: 163-174). In these experiments small blocks of limb bud tissue from various locations and stages of chick embryogenesis (Hamburger, V et al., (1951) *J. Exp. Morph.* 88: 49-92) were grafted to the anterior of host limb buds and the strength of ZPA activity was quantified according to degrees of digit duplication. Activity is first weakly detected along the flank prior to limb bud outgrowth. The activity first reaches a maximal strength at stage 19 in the proximal posterior margin of the limb bud. By stage 23 the activity extends the full length of the posterior border of the limb bud. The activity then shifts distally along the posterior margin so that by stage 25 it is no longer detectable at the base of the flank. The activity then fades distally until it is last detected at stage 29.

[0360] This detailed map of endogenous polarizing activity provided the opportunity to determine the extent of the correlation between the spatial pattern of ZPA activity and Sonic expression over a range of developmental stages. Whole mount in situ hybridization was used to assay the spatial and temporal pattern of Sonic expression in the limb bud. Sonic expression is not detected until stage 17, at the initiation of limb bud formation, at which time it is weakly observed in a punctuate pattern reflecting a patchy expression in a few cells. From that point onwards the Sonic expression pattern exactly matches the location of the ZPA, as determined by Honig, L. S. et al., (1985) *J. Embryol. exp. Morph.* 87: 163-174, both in position and in intensity of expression.

(iii) Induction of Sonic Expression by Retinoic Acid

[0361] A source of retinoic acid placed at the anterior margin of the limb bud will induce ectopic tissue capable causing

mirror-image duplications (Summerbell, D. et al., (1983) *In Limb Development and Regeneration* (N.Y.: Ala R. Liss) pp. 109-114; Wanek, N. et al., (1991) *Nature* 350: 81-83). The induction of this activity is not an immediate response to retinoic acid but rather takes approximately 18 hours to develop (Wanek, N. et al., (1991) *Nature* 350: 81-83). When it does develop, the polarizing activity is not found surrounding the implanted retinoic acid source, but rather is found distal to it in the mesenchyme along the margin of the limb bud (Wanek, N. et al., (1991) *Nature* 350: 81-83).

[0362] If Sonic expression is truly indicative of ZPA tissue, then it should be induced in the ZPA tissue which is ectopically induced by retinoic acid. To test this, retinoic acid-soaked beads were implanted in the anterior of limb buds and the expression of Sonic after various lengths of time using whole-mount in situ hybridization was assayed. As the limb bud grows, the bead remains imbedded proximally in tissue which begins to differentiate. Ectopic Sonic expression is first detected in the mesenchyme 24 hours after bead implantation. This expression is found a short distance from the distal edge of the bead. By 36 hours Sonic is strongly expressed distal to the bead in a stripe just under the anterior ectoderm in a mirror-image pattern relative to the endogenous Sonic expression in the posterior of the limb bud.

(iv) Effects of Ectopic Expression of Sonic on Limb Patterning

[0363] The normal expression pattern of Sonic, as well as that induced by retinoic acid, is consistent with Sonic being a signal produced by the ZPA. To determine whether Sonic expression is sufficient for ZPA activity, the gene was ectopically expressed within the limb bud. In most of the experiments we have utilized a variant of a replication-competent retroviral vector called RCAS (Hughes, S. H. et al., (1987) *J. Virol.* 61: 3004-3012) both as a vehicle to introduce the Sonic sequences into chick cells and to drive their expression. The fact that there exists subtypes of avian retroviruses which have host ranges restricted to particular strains of chickens was taken advantage of to control the region infected with the Sonic/RCAS virus (Weiss, R. et al., (1984) *RNA Tumor Viruses*, Vol. 1 Weiss et al. eds., (N.Y.: Cold Spring Harbor Laboratories) pp. 209-260; Fekete, D. et al., (1993a) *Mol. Cell. Biol.* 13: 2604-2613). Thus a vector with a type E envelope protein (RCAS-E, Fekete, D. et al., (1993b) *Proc. Natl. Acad. Sci. USA* 90: 2350-2354) is unable to infect the cells of the SPAFAS outbred chick embryos routinely used in our lab. However, RCAS-E is able to infect cells from chick embryos of line 15b. In the majority of experiments, primary chick embryo fibroblasts (CEFs) prepared from line 15b embryos in vitro were infected. The infected cells were pelleted and implanted into a slit made in the anterior of S-SPF host limb buds. Due to the restricted host range of the vector, the infection was thus restricted to the graft and did not spread through the host limb bud.

[0364] To determine the fate of cells implanted and to control for any effect of the implant procedure, a control RCAS-E vector expressing human placental alkaline phosphatase was used. Alkaline phosphatase expression can be easily monitored histochemically and the location of infected cells can thus be conveniently followed at any stage. Within 24 hours following implantation the cells are dispersed proximally and distally within the anterior margin of the limb bud. Subsequently, cells are seen to disperse throughout the anterior portion of the limb and into the flank of the embryo.

[0365] Limb buds grafted with alkaline phosphatase expressing cells or uninfected cells give rise to limbs with structures indistinguishable from unoperated wild type limbs. Such limbs have the characteristic anterior-to-posterior digit pattern 2-3-4. ZPA grafts give rise to a variety of patterns of digits depending on the placement of the graft within the bud (Tickle, C. et al., (1975) *Nature* 254: 199-202) and the amount of tissue engrafted (Tickle, C. (1981) *Nature* 289: 295-298). In some instances the result can be as weak as the duplication of a single digit 2. However, in optimal cases the ZPA graft evokes the production of a full mirror image duplication of digits 4-3-2-2-3-4 or 4-3-2-3-4 (see FIG. 8). A scoring system has been devised which rates the effectiveness of polarizing activity on the basis of the most posterior digit duplicated: any graft which leads to the development of a duplication of digit 4 has been defined as reflecting 100% polarizing activity (Honig, L. S. et al., (1985) *J. Embryol. Exp. Morph.* 87:163-174).

[0366] Grafts of 15b fibroblasts expressing Sonic resulted in a range of ZPA-like phenotypes. In some instances the resultant limbs deviate from the wild type solely by the presence of a mirror-image duplication of digit 2. The most common digit phenotype resulting from grafting Sonic-infected CEF cells is a mirror-image duplication of digits 4 and 3 with digit 2 missing: 4-3-3-4. In many such cases the two central digits appear fused in a 4-3/34 pattern. In a number of the cases the grafts induced full mirror-image duplications of the digits equivalent to optimal ZPA grafts 4-3-2-2-34. Besides the digit duplications, the ectopic expression of Sonic also gave rise to occasional duplications of proximal elements including the radius or ulna, the humerus and the coracoid. While these proximal phenotypes are not features of ZPA grafts, they are consistent with an anterior-to-posterior respecification of cell fate. In some instances, most commonly when the radius or ulna was duplicated, more complex digit patterns were observed. Typically, an additional digit 3 was formed distal to a duplicated radius.

[0367] The mirror-image duplications caused by ZPA grafts are not limited to skeletal elements. For example, feather buds are normally present only along the posterior edge of the limb. Limbs exhibiting mirror-image duplications as a result of ectopic Sonic expression have feather buds on both their anterior and posterior edges, similar to those observed in ZPA grafts.

[0368] While ZPA grafts have a powerful ability to alter limb pattern when placed at the anterior margin of a limb bud, they have no effect when placed at the posterior margin (Saunders, J. W. et al., (1968) *Epithelial-Mesenchymal Interaction*, Fleischmayer and Billingham, eds. (Baltimore: Williams and Wilkins) pp. 78-97). Presumably, the lack of posterior effect is a result of polarizing activity already being present in that region of the bud. Consistent with this, grafts of Sonic expressing cells placed in the posterior of limb buds never result in changes in the number of digits. Some such grafts did produce distortions in the shape of limb elements, the most common being a slight posterior curvature in the distal tips of digits 3 and 4 when compared to wild type wings.

(v) Effect of Ectopic Sonic Expression on Hoxd Gene Activity

[0369] The correct expression of Hoxd genes is part of the process by which specific skeletal elements are determined (Morgan, B. A. et al., (1993) *Nature* 358: 236-239). A transplant of a ZPA into the anterior of a chick limb bud ectopically

activates sequential transcription of Hoxd genes in a pattern which mirrors the normal sequence of Hoxd gene expression (Nohno, T. et al., (1991) *Cell* 64: 1197-1205; Izpisua-Belmonte, J. C. et al., (1991) *Nature* 350: 585-589). Since ectopic Sonic expression leads to the same pattern duplications as a ZPA graft, we reasoned that Sonic would also lead to sequential activation of Hoxd genes.

[0370] To test this hypothesis, anterior buds were injected with Sonic/RCAS-A2, a virus which is capable of directly infecting the host strains of chicken embryos. This approach does not strictly limit the region expressing Sonic (being only moderately controlled by the timing, location and titer of viral injection), and thus might be expected to give a more variable result. However, experiments testing the kinetics of viral spread in infected limb buds indicate that infected cells remain localized near the anterior margin of the bud for at least 48 hours. Hoxd gene expression was monitored at various times post infection by whole mount in situ hybridization. As expected, these genes are activated in a mirror-image pattern relative their expression in the posterior of control limbs. For example, after 36 hours Hoxd-13 is expressed in a mirror-image symmetrical pattern in the broadened distal region of infected limb buds. Similar results were obtained with other Hoxd genes (manuscript in preparation).

Example 4

A Functionally Conserved Homolog of *Drosophila* Hedgehog is Expressed in Tissues with Polarizing Activity in Zebrafish Embryos

(i) Experimental Procedures

Cloning and Sequencing

[0371] Approximately 1.5×10^6 plaques of a 33 h zebrafish embryonic- λ gt11 cDNA library were screened by plaque hybridization at low stringency (McGinnis, W. et al., (1984) *Nature* 308: 428-433) using a mix of two hh sequences as a probe: a *Drosophila* hh 400 bp EcoRI fragment and a murine Ihh 264 bp BamHI-EcoRI exon 2 fragment. Four clones were isolated and subcloned into the EcoRI sites of pUC18 T3T7 (Pharmacia). Both strands of clone 8.3 were sequenced using nested deletions (Pharmacia) and internal oligonucleotide primers. DNA sequences and derived amino acid sequences were analyzed using "Geneworks" (Intelligenetics) and the GCG software packages.

PCR Amplification

[0372] Degenerate oligonucleotides hh5.1 (SEQ ID No:30) and hh3.3 (SEQ ID No:31) were used to amplify genomic zebrafish DNA

hh 5.1:
AG (CA) GITG (CT) AA (AG) GA (AG) (CA) (AG) I (GCT) IAA

hh 3.3:
CTCIACIGCIA (GA) ICK = (GT) IGCIA

PCR was performed with an initial denaturation at 94° C. followed by 35 cycles of 47° C. for 1 min, 72° C. for 2 min and

94° C. for 1 min with a final extension at 72° C. Products were subcloned in pUC18 (Pharmacia).

In Situ Hybridization

[0373] In situ hybridizations of zebrafish embryos were performed as described in Oxtoby, E. et al., (1993) *Nuc. Acids Res.* 21: 1087-1095 with the following modifications: Embryos were rehydrated in ethanol rather than methanol series; the proteinase K digestion was reduced to 5 min and subsequent washes were done in PBTw without glycine; the antibody was preadsorbed in PBTw, 2 mg/ml BSA without sheep serum; and antibody incubation was performed in PBTw, 2 mg/ml BSA. *Drosophila* embryos were processed and hybridized as previously described.

Histology

[0374] Stained embryos were dehydrated through ethanol: butanol series, as previously described (Godsave, S. F. et al., (1988) *Development* 102: 555-566), and embedded in Fibrowax. 8 µm sections were cut on an Anglian rotary microtome

RNA Probe Synthesis

[0375] For analysis of Shh expression, two different templates were used with consistent results: (i) phh[c] 8.3 linearized with Bgl II to transcribe an antisense RNA probe that excludes the conserved region, and (ii) phh[c] 8.3 linearized with Hind III to transcribe an antisense RNA that covers the complete cDNA. All in situ hybridizations were performed with the latter probe which gives better signal. Other probes were as follows: Axial Dral-linearised p6TIN (Strähle, U. et al., (1993) *Genes & Dev.* 7: 1436-1446), using T3 RNA polymerase. gsc linearized with EcoRI and transcribed with T7: pax 2 am HI-linearized pcF16 (Krauss, S. et al., (1991) *Development* 113: 1193-1206) using T7 RNA polymerase. In situ hybridizations were performed using labelled RNA at a concentration of 1 ng/ml final concentration. Antisense RNA probes were transcribed according to the manufacturer's protocol (DIG RNA Labelling Kit, BCL).

Zebrafish Strains

[0376] Wild type fish were bred from a founder population obtained from the Goldfish Bowl, Oxford. The mutant cyclops strain b16 and the mutant notail strains b160 and b195 were obtained from Eugene, Oreg. Fish were reared at 28° C. on a 14 h light/10 h dark cycle.

RNA Injections

[0377] The open reading frame of Shh was amplified by PCR, using oligonucleotides 5'-CTGCAGGGATCCACCATGCGGCTTTGACGAG-3' (SEQ ID No:32), which contains a consensus Kozak sequence for translation initiation, and 5'-CTGCAGGGATC-CTTATTCCACACGAGGATT-3' (SEQ ID No:33), and subcloned into the BglIII site of pSP64T (Kreig, P. A. et al., (1984) *Nuc. Acids Res.* 12: 7057-7070). This vector includes 5' and 3' untranslated *Xenopus* β-Globin sequences for RNA stabilization and is commonly used for RNA injections experiments in *Xenopus*. In vitro transcribed Shh RNA at a concentration of approximately 100 µg/ml was injected into a single cell of naturally spawned zebrafish embryos at one-cell to 4-cell stages using a pressure-pulsed Narishige microinjector. The injected volume was within the picolitre range. Embryos were fixed 20 to 27

hrs after injection in BT-Fix (Westerfield, M. (1989) *The Zebrafish Book*, (Eugene: The University of Oregon Press)) and processed as described above for whole-mount in situ hybridizations with the axial probe.

Transgenic *Drosophila*

[0378] An EcoRI fragment, containing the entire Shh ORF, was purified from the plasmid phh[c]8.3 and ligated with phosphatased EcoRI digested transformation vector pCaSpeRhs (Thummel, C. S. et al., (1988) *Gene* 74: 445-456). The recombinant plasmid, pHS Shh containing the Shh ORF in the correct orientation relative to the heat shock promoter, was selected following restriction enzyme analysis of miniprep DNA from transformed colonies and used to transform *Drosophila* embryos using standard microinjection procedures Roberts, D. B. (1986), *Drosophila, A Practical Approach*, Roberts, D. B., ed., (Oxford: IRL Press) pp. 1-38).

Ectopic Expression in *Drosophila* Embryos

[0379] Embryos carrying the appropriate transgenes were collected over 2 hr intervals, transferred to thin layers of 1% agarose on glass microscope slides and incubated in a plastic Petri dish floating in a water bath at 37° C. for 30 min intervals. Following heat treatment, embryos were returned to 25° C. prior to being fixed for in situ hybridization with DIG labelled single stranded Shh, wg or ptc RNA probes as previously described (Ingham et al., (1991) *Curr. Opin. Genet. Dev.* 1: 261-267).

(ii) Molecular Cloning of Zebrafish Hedgehog Homologues

[0380] In an initial attempt to isolate sequences homologous to *Drosophila* hh, a zebrafish genomic DNA-library was screened at reduced stringency with a partial cDNA, hhPCR4. 1, corresponding to the first and second exons of the *Drosophila* gene (Mohler, J. et al., (1992) *Development* 115: 957-971). This screen proved unsuccessful; however, a similar screen of a mouse genomic library yielded a single clone with significant homology to hh, subsequently designated Ihh. A 264 bp BamHI-EcoRI fragment from this lambda clone containing sequences homologous to the second exon of the *Drosophila* gene was subcloned and, together with the *Drosophila* partial cDNA fragment, used to screen a % gt11 zebrafish cDNA library that was prepared from RNA extracted from 33 h old embryos. This screen yielded four clones with overlapping inserts the longest of which is 1.6 kb in length, herein referred to as Shh (SEQ ID No:5).

(iii) A Family of Zebrafish Genes Homologous to the *Drosophila* Segment Polarity Gene, Hedgehog

[0381] Alignment of the predicted amino acid sequences of Shh (SEQ ID No:12) and hh (SEQ ID No:34) revealed an identity of 47%, confirming that Shh is a homolog of the *Drosophila* gene. A striking conservation occurs within exon 2: an 80 amino acid long domain shows 72% identity between Shh and *Drosophila* hh. (FIG. 9A). This domain is also highly conserved in all hh-related genes cloned so far and is therefore likely to be essential to the function of hh proteins. A second domain of approximately 30 amino acids close to the carboxy-terminal end, though it shows only 61% amino-acid identity, possesses 83% similarity between Shh and hh when allowing for conservative substitutions and could also, therefore, be of functional importance (FIG. 9B). Although putative sites of post-translational modification can be noted, their position is not conserved between Shh and hh.

[0382] Lee, J. J. et al., (1992) *Cell* 71: 33-50, identified a hydrophobic stretch of 21 amino acids flanked downstream by a putative site of signal sequence cleavage (predicted by the algorithm of von Heijne, G. (1986) *Nuc. Acids Res.* 11) close to the amino-terminal end of hh. Both the hydrophobic stretch and the putative signal sequence cleavage sites of hh, which suggest it to be a signaling molecule, are conserved in Shh. In contrast to hh, Shh does not extend N-terminally to the hydrophobic stretch.

[0383] Using degenerate oligonucleotides corresponding to amino-acids flanking the domain of high homology between *Drosophila* hh and mouse Ihh exons 2 described above, fragments of the expected size were amplified from zebrafish genomic DNA by PCR. After subcloning and sequencing, it appeared that three different sequences were amplified, all of which show high homology to one another and to *Drosophila* hh (FIG. 10). One of these corresponds to Shh therein referred to as 2-hh(a) (SEQ ID No:16) and 2hh(b) (SEQ ID No:17), while the other two represent additional zebrafish hh homologs (SEQ ID No:5). cDNAs corresponding to one of these additional homologs have recently been isolated, confirming that it is transcribed. Therefore, Shh represents a member of a new vertebrate gene family.

(iv) Shh Expression in the Developing Zebrafish Embryo

Gastrula Stages

[0384] Shh expression is first detected at around the 60% epiboly stage of embryogenesis in the dorsal mesoderm. Transcript is present in a triangular shaped area, corresponding to the embryonic shield, the equivalent of the amphibian organizer, and is restricted to the inner cell layer, the hypoblast. During gastrulation, presumptive mesodermal cells involute to form the hypoblast, and converge towards the future axis of the embryo, reaching the animal pole at approximately 70% epiboly. At this stage, Shh-expressing cells extend over the posterior, third of the axis, and the signal intensity is not entirely homogeneous, appearing stronger at the base than at the apex of the elongating triangle of cells.

[0385] This early spatial distribution of Shh transcript is reminiscent of that previously described for axial, a forkhead-related gene; however, at 80% epiboly, axial expression extends further towards the animal pole of the embryo and we do not see Shh expression in the head area at these early developmental stages.

[0386] By 100% epiboly, at 9.5 hours of development, the posterior tip of the Shh expression domain now constitutes a continuous band of cells that extends into the head. To determine the precise anterior boundary of Shh expression, embryos were simultaneously hybridized with probes of Shh and pax-2 (previously pax[b]), the early expression domain of which marks the posterior midbrain (Krauss, S. et al. (1991) *Development* 113: 1193-1206). By this stage, the anterior boundary of the Shh expression domain is positioned in the centre of the animal pole and coincides approximately with that of axial. At the same stage, prechordal plate cells expressing the homeobox gene gooseoid (gsc) overlap and underlay the presumptive forebrain (Stachel, S. E. et al., (1993) *Development* 117: 1261-1274). Whereas axial is also thought to be expressed in head mesodermal tissue at this stage, we cannot be certain whether Shh is expressed in the same cells. Sec-

tions of stained embryos suggest that in the head Shh may by this stage be expressed exclusively in neuroectodermal tissue.

(v) Somitogenesis

[0387] By the onset of somitogenesis (approximately 10.5 h of development), Shh expression in the head is clearly restricted to the ventral floor of the brain, extending from the tip of the diencephalon caudally through the hindbrain. At this stage, expression of axial has also disappeared from the head mesoderm and is similarly restricted to the floor of the brain; in contrast to Shh, however, it extends only as far as the anterior boundary of the midbrain. At this point, gsc expression has become very weak and is restricted to a ring of cells that appear to be migrating away from the dorsal midline.

[0388] As somitogenesis continues, Shh expression extends in a rostral-caudal progression throughout the ventral region of the central nervous system (CNS). Along the spinal cord, the expression domain is restricted to a single row of cells, the floor plate, but gradually broadens in the hindbrain and midbrain to become 5-7 cells in diameter, with a triangular shaped lateral extension in the ventral diencephalon and two strongly staining bulges at the tip of the forebrain, presumably in a region fated to become hypothalamus.

[0389] As induction of Shh in the floor plate occurs, expression in the underlying mesoderm begins to fade away, in a similar manner to axial (Stähle, U. et al., (1993) *Genes & Dev.* 7: 1436-1446). This downregulation also proceeds in a rostral to caudal sequence, coinciding with the changes in cell shape that accompany notochord differentiation. By the 22 somite stage, mesodermal Shh expression is restricted to the caudal region of the notochord and in the expanding tail bud where a bilge of undifferentiated cells continue to express Shh at relatively high levels. Expression in the midbrain broadens to a rhombic shaped area; cellular rearrangements that lead to the 900 kink of forebrain structures, position hypothalamic tissue underneath the ventral midbrain. These posterior hypothalamic tissues do not express Shh. In addition to Shh expression in the ventral midbrain, a narrow stripe of expressing cells extends dorsally on either side of the third ventricle from the rostral end of the Shh domain in the ventral midbrain to the anterior end of, but not including, the epiphysis. The most rostral Shh expressing cells are confined to the hypothalamus. In the telencephalon, additional Shh expression is initiated in two 1-2 cell wide stripes.

[0390] By 36 hours of development, Shh expression in the ventral CNS has undergone further changes. While expression persists in the floor plate of the tailbud, more rostrally located floor plate cells in the spinal cord cease to express the gene. In contrast, in the hindbrain and forebrain Shh expression persists and is further modified.

[0391] At 26-28 h, Shh expression appears in the pectoral fin primordia, that are visible as placode like broadenings of cells underneath the epithelial cell layer that covers the yolk. By 33 hrs of development high levels of transcript are present in the posterior margin of the pectoral buds; at the same time, expression is initiated in a narrow stripe at the posterior of the first gill. Expression continues in the pectoral fin buds in lateral cells in the early larva. At this stage, Shh transcripts are also detectable in cells adjacent to the lumen of the foregut.

(vi) Expression of Shh in Cyclops and Notail Mutants

[0392] Two mutations affecting the differentiation of the Axial tissues that express Shh have been described in

zebrafish embryos homozygous for the cyclops (*cyc*) mutation lack a differentiated floorplate (Hatta, K. et al., (1991) *Nature* 350: 339-341). By contrast, homozygous notail (*ntl*) embryos are characterized by a failure in notochord maturation and a disruption of normal development of tail structures (Halpern, M. E. et al., (1993) *Cell* 75: 99-111).

[0393] A change in Shh expression is apparent in *cyc* embryos as early as the end of gastrulation; at this stage, the anterior limit of expression coincides precisely with the two *pax-2* stripes in the posterior midbrain. Thus, in contrast to wild-type embryos, no Shh expression is detected in midline structures of the midbrain and forebrain. By the 5 somite stage, Shh transcripts are present in the notochord which at this stage extends until rhombomere 4; however, no expression is detected in more anterior structures. Furthermore, no Shk expression is detected in the ventral neural keel, in particular in the ventral portions of the midbrain and forebrain.

[0394] At 24 hours of development, the morphologically visible *cyc* phenotype consists of a fusion of the eyes at the midline due to the complete absence of the ventral diencephalon. As at earlier developmental stages, Shh expression is absent from neural tissue. Shh expression in the extending tail bud of wild-type embryos is seen as a single row of floor plate cells throughout the spinal cord. In a *cyc* mutant, no such Shh induction occurs in cells of the ventral spinal cord with the exception of some scattered cells that show transient expression near the tail. Similarly, no Shh expression is seen rostrally in the ventral neural tube. However, a small group of Shh expressing cells is detected underneath the epiphysis which presumably correspond to the dorsal-most group of Shh expressing cells in the diencephalon of wild-type embryos.

[0395] In homozygous notail (*ntl*) embryos, no Shh staining is seen in mesodermal tissue at 24 hours of development, consistent with the lack of a notochord in these embryos; by contrast, expression throughout the ventral CNS is unaffected. At the tail bud stage, however, just prior to the onset of somitogenesis, Shh expression is clearly detectable in notochord precursor cells.

(vii) Injection of Synthetic Shh Transcripts Into Zebrafish Embryos Induces Expression of a Floor-Plate Marker

[0396] To investigate the activity of Shh in the developing embryo, an over-expression strategy, similar to that employed in the analysis of gene function in *Xenopus*, was adopted. Newly fertilized zebrafish eggs were injected with synthetic Shh RNA and were fixed 14 or 24 hours later. As an assay for possible changes in cell fate consequent upon the ectopic activity of Shh, we decided to analyze Axial expression, since this gene serves as a marker for cells in which Shh is normally expressed. A dramatic, though highly localized ectopic expression of Axial in a significant proportion (2-1/80) of the injected embryos fixed after 24 hours of development is observed. Affected embryos show a broadening of the Axial expression domain in the diencephalon and ectopic Axial expression in the midbrain; however, in no case has ectopic expression in the telencephalon or spinal cord been observed. Many of the injected embryos also showed disturbed forebrain structures, in particular smaller ventricles and poorly developed eyes. Amongst embryos fixed after 14 h, a similar proportion (8/42) exhibit the same broadening and dorsal extension of the Axial stripe in the diencephalon as well as a dorsal extension of Axial staining in the midbrain; again, no changes in Axial expression were observed caudal to the

hindbrain with the exception of an increased number of expressing cells at the tip of the tail.

(viii) Overexpression of Shh in *Drosophila* Embryos Activates the hh-Dependent Pathway

[0397] In order to discover whether the high degree of structural homology between the *Drosophila* and zebrafish hh genes also extends to the functional level, an overexpression system was used to test the activity of Shh in flies. Expression of *Drosophila* hh driven by the HSP70 promoter results in the ectopic activation of both the normal targets of hh activity; the *wg* transcriptional domain expands to fill between one third to one half of each parasegment whereas *ptc* is ectopically activated in all cells except those expressing *en* (Ingham, P. W. (1993) *Nature* 366:560-562). To compare the activities of the fly and fish genes, flies transgenic for a HS Shh construct were generated described above and subjected to the same heat shock regime as HS Shh transgenic flies. HS Shh embryos fixed immediately after the second of two 30 min heat shocks exhibit ubiquitous transcription of the Shh cDNA. Similarly treated embryos were fixed 30 or 90 min after the second heat shock and assayed for *wg* or *ptc* transcription. Both genes were found to be ectopically activated in a similar manner to that seen in heat shocked HS Shh embryos; thus, the zebrafish Shh gene can activate the same pathway as the endogenous hh gene.

Example 5

Cloning, Expression and Localization of Human Hedgehogs

(i) Experimental Procedures

[0398] Isolation of Human Hedgehog cDNA Clones.

[0399] Degenerate nucleotides used to clone chick Shh (Riddle et al., (1993) *Cell* 75:1401-1416) were used to amplify by nested PCR human genomic DNA. The nucleotide sequence of these oligos is as follows:

VHH5O: (SEQ ID NO:18)
5' -GGAATCCCAG (CA) GITG (CT) AA (AG) GA (AG) (CA) (AG) I

(GCT) TIAA-3' ;

VHH3O: (SEQ ID NO:19)
5' -TCATCGATGGACCCA (GA) TC (GA) AAIICIGC (TC) TC-3' ;

VHH3I: (SEQ ID NO:20)
5' -GCTCTAGGCTCIACIGCIA (GA) IC (GT) IGGIA-3'

[0400] The expected 220 bp PCR product was subcloned into pGEM7zf (Promega) and sequenced using Sequenase v2.0 (U.S. Biochemicals). One clone showed high nucleotide similarity to mouse *Ihh* and mouse Shh sequence (Echelard et al., (1993) *Cell* 75:1417-1430) and it was used for screening a human fetal lung 5'-stretch plus cDNA library (Clontech) in λ gt10 phage. The library was screened following the protocol suggested by the company and two positive plaques were identified, purified, subcloned into pBluescript SK+ (Stratagene) and sequenced, identifying them as the human homologues of Shh (SEQ ID NO:6) and *Ihh* (SEQ ID NO:7).

[0401] One clone contained the full coding sequence of a human homolog of Shh as well as 150 bp of 5' and 36 bp of 3' untranslated sequence. The other clone, which is the human homolog of *Ihh*, extends from 330 bp 3' of the coding

sequence to a point close to the predicted boundary between the first and second exon. The identity of these clones was determined by comparison to the murine and chick genes. The protein encoded by human Shh has 92.4% overall identity to the mouse Shh, including 99% identity in the amino-terminal half. The carboxyl-terminal half is also highly conserved, although it contains short stretches of 16 and 11 amino acids not present in the mouse Shh. The human Ihh protein is 96.8% identical to the mouse Ihh. The two predicted human proteins are also highly related, particularly in their amino-terminal halves where they are 91.4% identical. They diverge significantly in their carboxyl halves, where they show only 45.1% identity. The high level of similarity in the amino portion of all of these proteins implies that this region encodes domains essential to the activity of this class of signaling molecules.

Northern Blotting

[0402] Multiple Tissue Northern Blot (Clontech) prepared from poly A+ RNA isolated from human adult tissues was hybridized with either full length ³²P-labeled human Shh clone or ³²P-labeled human Ihh clone following the protocol suggested by the company.

Digoxigenin in Situ Hybridization.

[0403] Sections: tissues from normal human second trimester gestation abortus specimens were washed in PBS and fixed overnight at 4° C. paraformaldehyde in PBS, equilibrated 24 hours at 4° C. in 50% sucrose in PBS and then placed in 50% sucrose in oct for one hour before embedding in oct. Cryostat sections (10-25 mm) were collected on superfrost plus slides (Fisher) and frozen at -80° C. until used. Following a postfixation in 4% paraformaldehyde the slides were processed as in Riddle et al., (1993) *Cell* 75:1401-1416 with the following alterations: proteinase K digestion was performed at room temperature from 1-15 minutes (depending on section thickness), prehybridization, hybridization and washes time was decreased to 1/10 of time.

[0404] Whole-mounts: tissues from normal second trimester human abortus specimens were washed in PBS, fixed overnight at 4° C. in 4% paraformaldehyde in PBS and then processed as in Riddle et al., (1993) *Cell* 75:1401-1416.

Isolation of an Shh P1 Clone.

[0405] The human Shh gene was isolated on a P1 clone from a P1 library (Pierce and Sternberg, 1992) by PCR (polymerase chain reaction) screening. Two oligonucleotide primers were derived from the human Shh sequence. The two oligonucleotide primers used for PCR were:

SHHF 5' - ACCGAGGGCTGGGACGAAGATGGC - 3' (SEQ ID NO: 43)

SHR 5' - CGCTCGGTCTACGGCATGAACGAC - 3' (SEQ ID NO: 44)

The PCR reaction was carried using standard conditions as described previously (Thierfelder et al., 1994) except that the annealing temperature was 65° C. These primers amplified a 119 bp fragment from human and P1 clone DNA. The P1 clone was designated SHHP1. After the P1 clone was isolated these oligonucleotides were used as sequencing primers. A 2.5 KbEcoRI fragment that encoded a CA repeat was subcloned from this P1 clone using methods described previously (Thier-

felder et al. 1994). Oligonucleotide primers that amplified this CA repeat sequence were fashioned from the flanking sequences:

SHHCAF 5' - ATGGGGATGTGTGTGGTCAAGTGTGA - 3' (SEQ ID NO: 45)

SHHCAR 5' - TTCACAGACTCTCAAAGTGTATTTT - 3' (SEQ ID NO: 46)

Mapping the Human Ihh and Shh Genes.

[0406] The human Ihh gene was mapped to chromosome 2 using somatic cell hybrids from NIGMS mapping panel 2 (GM10826B).

[0407] The Shh gene was mapped to chromosome 7 using somatic cell hybrids from NIGMS mapping panel 2 (GM10791 and GM10868).

[0408] Linkage between the limb deformity locus on chromosome 7 and the Shh gene was demonstrated using standard procedures. Family LD has been described previously (Tkukurov et al., (1994) *Nature Genet.* 6:282-286). A CA repeat bearing sequence near the Shh gene was amplified from the DNA of all members of Family LD by PCR using the SHHCAF and SHHCAR primers. Linkage between the CA repeat and the LD disease gene segregating in Family LD was estimated by the MLINK program (October, 1967). Penetrance was set at 100% and the allele frequencies were determined using unrelated spouses in the LD family.

Interspecific Backcross Mapping.

[0409] Interspecific backcross progeny were generated by mating (C57BL/6Jx*M. spretus*) F1 females and C57BL/6J males as described (Copeland and Jenkins, (1991) *Trends Genet.* 7:113-118). A total of 205 N2 mice were used to map the Ihh and Dhh loci. DNA isolation, restriction enzyme digestions, agarose gel electrophoresis, Southern blot transfer and hybridization were performed essentially as described (Jenkins et al., (1982) *J. Virol.* 43:26-36). All blots were prepared with Hybond-N+ nylon membrane (Amersham). The probe, an ~1.8 kb EcoRI fragment of mouse cDNA, detected a major fragment of 8.5 kb in C57BL/6j (B) DNA and a major fragment 6.0 kb in *M. spretus* (S) DNA following digestion with BglII. The Shh probe, an ~900 bp SmaI fragment of mouse cDNA, detected HincII fragments of 7.5 and 2.1 kb (B) as well as 4.6 and 2.1 (S). The Dhh probe, and ~800 bp BamHI/EcoRI fragment of mouse genomic DNA, detected major fragments of 4.7 and 1.3 kb (B) and 8.2 and 1.3 kb (S) following digestion with SphI. The presence or absence of *M. spretus* specific fragments was followed in backcross mice.

[0410] A description of the probes and RFLPs for loci used to position the Ihh, Shh and Dhh loci in the interspecific backcross has been reported. These include: Fnl, Vil and Acrg, chromosome 1 (Wilkie et al., (1993) *Genomics* 18:175-184), Gna1, En2, Il6, chromosomes 5 (Miao et al., (1994) *PNAS USA* 91:11050-11054) and Pdgfrb, Gdcl and Rarg, chromosome 15 (Brannan et al., (1992) *Genomics* 13:1075-1081). Recombination distances were calculated as described (Green, (1981) *Linkage, recombination and mapping. In "Genetics and Probability in Animal Breeding Experiments"*, pp. 77-113, Oxford University Press, NY) using the computer program SPRETUS MADNESS. Gene order was determined

by minimizing the number of recombination events required to explain the allele distribution patterns.

(ii) Expression of Human Shh and Ihh

[0411] To investigate the tissue distribution of Shh and Ihh expression, poly(A)⁺ RNA samples from various adult human tissues were probed with the two cDNA clones. Of the tissues tested, an Ihh-specific message of ~2.7 kb is only detected in liver and kidney. Shh transcripts was not detected in the RNA from any of the adult tissues tested. All the samples contained approximately equal amounts of intact RNA, as determined by hybridization with a control probe.

[0412] The hedgehog family of genes were identified as mediators of embryonic patterning in flies and vertebrates. No adult expression of these genes had previously been reported. These results indicate that Ihh additionally plays a role in adult liver and kidney. Since the hedgehog genes encode intercellular signals, Ihh may function in coordinating the properties of different cell types in these organs. Shh may also be used as a signaling molecule in the adult, either in tissues not looked at here, or at levels too low to be detected under these conditions.

[0413] In situ hybridization was used to investigate the expression of Shh in various mid-gestational human fetal organs. Shh expression is present predominantly in endoderm derived tissues: the respiratory epithelium, collecting ducts of the kidney, transitional epithelium of the ureter, hepatocytes, and small intestine epithelium. Shh was not detectable in fetal heart or placental tissues. The intensity of expression is increased in primitive differentiating tissues (renal blastema, base villi, branching lung buds) and decreased or absent in differentiated tissues (e.g. glomeruli). Shh expression is present in the mesenchyme immediately abutting the budding respiratory tubes. The non-uniform pattern of Shh expression in hepatocytes is consistent with expression of other genes in adult liver (Dingemans et al., (1994) *Differentiation* 56:153-162). The base of villi, the renal blastema, and the lung buds are all regions expressing Shh and they are areas of active growth and differentiation, suggesting Shh is important in these processes.

(iii) The Chromosomal Map Location of Human Shh and Ihh.

[0414] Since Shh is known to mediate patterning during the development of the mouse and chick and the expression of Shh and Ihh are suggestive of a similar role in humans, mutations in these genes would be expected to lead to embryonic lethality or congenital defects. One way of investigating this possibility is to see whether they are genetically linked to any known inherited disorders.

[0415] Shh- and Ihh-specific primers were designed from their respective sequences and were used in PCR reactions on a panel of rodent-human somatic cell hybrids. Control rodent DNA did not amplify specific bands using these primers. In contrast, DNA from several rodent-human hybrids resulted in PCR products of the appropriate size allowing us to assign Shh to chromosome 7q and Ihh to chromosome 2.

[0416] One of the central roles of chick Shh is in regulating the anterior-posterior axis of the limb. A human congenital polysyndactyly has recently been mapped to chromosome 7q36 (Tsukurov et al., (1994) *Nature Genet.* 6:282-286; Heutink et al., (1994) *Nature Genet.* 16:287-291). The phenotype of this disease is consistent with defects that might be expected from aberrant expression of Shh in the limb. Therefore, the chromosomal location of Shh was mapped more precisely, in particular in relation to the polysyndactyly locus.

[0417] A P1 phage library was screened using the Shh specific primers for PCR amplification and clone SHHP1 was isolated. Clone SHHP1 contained Shh sequence. A Southern blot of an EcoRI digest of this phage using [CA]/[GT] probe demonstrated that a 2.5 Kb EcoRI fragment contained a CA repeat. Nucleotide sequence analysis of this subcloned EcoRI fragment demonstrated that the CA repeat lay near the EcoRI sites. Primers flanking the CA repeat were designed and used to map the location of Shh relative to other markers on 7q in individuals of a large kindred with complex polysyndactyly (Tsukurov et al., (1994) *Nature Genet.* 6:282-286). Shh maps close to D75550 on 7q36, with no recombination events seen in this study. It is also extremely close to, but distinct from, the polysyndactyly locus with one recombination event observed between them (maximum lod score=4.82, $\Theta=0.05$). One unaffected individual (pedigree ID V-10 in Tsukurov et al., (1994) *Nature Genet.* 6:282-286) has the Shh linked CA repeat allele found in all affected family members. No recombination was observed between the locus En2 and the Shh gene (maximum lod score 1.82, $\Theta=0.0$).

(iv) Chromosomal Mapping of the Murine Ihh, Shh and Dhh Genes

[0418] The murine chromosomal location of Ihh, Shh and Dhh was determined using an interspecific backcross mapping panel derived from crosses of [(C57BL/6J×*M. spretus*) F1×C57BL/6J] mice. cDNA fragments from each locus were used as probes in Southern blot hybridization analysis of C57BL/6J and *M. spretus* genomic DNA that was separately digested with several different restriction enzymes to identify informative restriction fragment length polymorphisms (RFLPs) useful for gene mapping. The strain distribution pattern of each RFLP in the interspecific backcross was then determined by following the presence or absence of RFLPs specific for *M. spretus* in backcross mice.

[0419] Ihh mapped to the central region of mouse chromosome 1, 2.7 cM distal of Fnl and did not recombine with Vil in 190 animals typed in common, suggesting that the two loci are within 1.6 cM (upper 95% confidence level) (FIG. 16). Shh mapped to the proximal region of mouse chromosome 5, 0.6 cM distal of En2 and 1.9 cM proximal of 116 in accordance to Chang et al., (1994) *Development* 120:3339-3353. Dhh mapped to the very distal region of mouse chromosome 15, 0.6 cM distal of Gdcl and did not recombine with Rarg in 160 animals typed in common, suggesting that the two loci are within 1.9 cM of each other (upper 95% confidence level) (FIG. 16).

[0420] Interspecific maps of chromosome 1, 5 and 15 were compared with composite mouse linkage maps that report the map location of many uncloned mouse mutations (compiled by M. T. Davisson, T. H. Roderick, A. L. Hillyard and D. P. Doolittle and provided from GBASE, a computerized database maintained at The Jackson Laboratory, Bar Harbor, Me.). The hemimelic extra-toe (Hx) mouse mutant maps 1.1 cM distal to En2 on chromosome 5 (Martin et al., (1990) *Genomics* 6:302-308), a location in close proximity to where Shh has been positioned. Hx is a dominant mutation which results in preaxial polydactyly and hemimelia affecting all four limbs (Dickie, (1968) *Mouse News Lett* 38:24; Knudsen and Kochhar, (1981) *J. Embryol. Exp. Morph.* 65: Suppl. 289-307). Shh has previously been shown to be expressed in the limb (Echelard et al., (1993) *Cell* 75:1417-1430). To determine whether Shh and Hx are tightly linked we followed their distribution in a backcross panel in which Hx was seg-

regating. Two recombinants between Shh and Hx were identified, thus excluding the possibility that the two loci are allelic and these observations are again consistent with those of Chang et al., (1994) *Development* 120:3339-3353. While there are several other mutations in the vicinity of Ihh and Dhh, none is an obvious candidate for an alteration in the corresponding gene.

[0421] The central region of mouse chromosome 1 shares homology with human chromosome 2q (summarized in FIG. 16). Placement of Ihh in this interval suggests the human homolog of Ihh will reside on 2q, as well. Similarly, it is likely that human homolog of Dhh will reside on human chromosome 12q.

Example 6

Proteolytic Processing Yields Two Secreted Forms of Sonic Hedgehog

(i) Experimental Procedures

[0422] In vitro Translation and Processing

[0423] Mouse and chick sonic hedgehog coding sequences were inserted into the vector pSP64T (kindly provided by D. Melton) which contains an SP6 phage promoter and both 5' and 3' untranslated sequences derived from the *Xenopus laevis* β -Globin gene. After restriction endonuclease digestion with Sal I to generate linear templates, RNA was transcribed in vitro using SP6 RNA polymerase (Promega, Inc.) in the presence of 1 mM cap structure analog ($m^7G(5')ppp(5')Gm$; Boehringer-Mannheim, Inc.) Following digestion with RQ1 DNase I (Promega, Inc.) to remove the DNA template, transcripts were purified by phenol:chloroform extraction and ethanol precipitation.

[0424] Rabbit reticulocyte lysate (Promega, Inc.) was used according to the manufacturer's instructions. For each reaction, 12.5 μ l of lysate was programmed with 0.5-2.0 μ g of in vitro transcribed RNA. The reactions contained 20 μ Ci of Express labeling mix (NEN/DuPont, Inc.) were included. To address processing and secretion in vitro, 1.0-2.0 μ l of canine pancreatic microsomal membranes (Promega, Inc.) were included in the reactions. The final reaction volume of 25 μ l was incubated for one hour at 30° C. Aliquots of each reaction (between 0.25 and 3.0 μ l) were boiled for 3 minutes in Laemmli sample buffer (LSB: 125 mM Tris-HCl [pH 6.8]; 2% SDS; 1% 2-mercaptoethanol; 0.25 mg/ml bromophenol blue) before separating on a 15% polyacrylamide gel; Fixed gels were processed for fluorography using EnHance (NEN/DuPont, Inc.) as described by the manufacturer.

[0425] Glycosylation was addressed by incubation with Endoglycosidase H (Endo H; New England Biolabs, Inc.) according to the manufacturer's directions. Reactions were carried out for 1-2 hr at 37° C. before analyzing reaction products by polyacrylamide gel electrophoresis (PAGE). *Xenopus* Oocyte Injection and Labeling

[0426] Oocytes were enzymatically-defolliculated and rinsed with OR2 (50 mM HEPES [pH 7.2], 82 mM NaCl, 2.5 mM KCl, 1.5 mM Na₂HPO₄). Healthy stage six oocytes were injected with 30 ng of in vitro transcribed, capped mouse Shh RNA (prepared as described above). Following a 2 hr recovery period, healthy injected oocytes and uninjected controls were cultured 'at room temperature' in groups of ten in 96-well dishes containing 0.2 ml of OR2 (supplemented with 0.1 mg/ml Gentamicin and 0.4 mg/ml BSA) per well. The incubation medium was supplemented with 50 μ Ci of Express labeling mix. Three days after injection, the culture

media were collected and expression of Shh protein analyzed by immunoprecipitation. Oocytes were rinsed several times in OR2 before lysing in TENT (20 mM Tris-HCl [pH 8.0]; 150 mM NaCl, 2 mM EDTA; 1% Triton-X-100; 10 μ l/oocyte) supplemented with 1 μ g/ml aprotinin, 2 μ g/ml leupeptin and 1 mM phenylmethylsulfonylfluoride (PMSF); After centrifugation at 13000 \times g for 10 minutes at 4° C., soluble protein supernatants were recovered and analyzed by immunoprecipitation (see below).

Cos Cell Transfection and Labeling

[0427] Cos cells were cultured in Dulbecco's Modified Eagle Medium (DMEM; Sigma, Inc.) supplemented with 10% fetal bovine serum (Gibco/BRL), 2 mM L-Glutamine (Gibco/BRL) and 50 mU/ml penicillin and 50 μ g/ml streptomycin (Gibco/BRL). Subconfluent cos cells in 35 mm or 60 mm dishes (Falcon, Inc.) were transiently transfected with 2 mg or 6 mg supercoiled plasmid DNA, respectively. Between 42 and 44 hr post-transfection, cells were labeled for 4-6 hr in 0.5 ml (35 mm dishes) or 1.5 ml (60 mm dishes) serum-free DMEM lacking Cysteine and Methionine (Gibco/BRL) and supplemented with 125 μ Ci/ml each of Express labeling mix and L-35S-Cysteine (NEN/DuPont). After Labeling, media were collected and used for immunoprecipitation. Cells were rinsed with cold PBS and lysed in the tissue culture dishes by the addition of 0.5 ml (35 mm dishes) or 1.5 ml (60 mm dishes) TENT (with protease inhibitors as described above) and gentle rocking for 30 minutes at 40° C. Lysates were cleared by centrifugation (13000 \times g for 5 min. at 4° C.) and the supernatants were analyzed by immunoprecipitation (see below).

Baculovirus Production and Infection

[0428] A recombinant baculovirus expressing mouse sonic hedgehog with a myc epitope tag inserted at the carboxy terminus was generated using the Baculogold kit (Pharmin-gen, Inc.). The initial virus production used Sf 9 cells, followed by two rounds of amplification in High Five cells (Invitrogen, Inc.) in serum-free medium (ExCell 401; Invitrogen, Inc.). A baculovirus lacking Shh coding sequences was also constructed as a control. For protein induction, High Five cells were infected at a multiplicity of approximately 15. Three days later, medium and cells were collected by gentle pipetting. Cells were collected by centrifugation (1000 \times g) and the medium was recovered for Western blot analysis. Cell pellets were washed twice in cold PBS and lysed in TENT plus protease inhibitors (see above) by rotating for 30 minutes at 4° C. in a microcentrifuge tube. The lysate was cleared as described above prior to Western blotting.

Western Blotting

[0429] For Western blotting, 0.25 ml samples of media (1% of the total) were precipitated with TCA and redissolved in 15 μ l of LSB. Cell lysate samples (1% of total) were brought to a final volume of 15 μ l with water and concentrated (5 \times) LSB. Samples were boiled 5 minutes prior to separation on a 15% acrylamide gel. Proteins were transferred to PVDF membrane (Immobilon-P; Millipore, Inc.) and blocked in BLOTTO (5% w/v non-fat dried milk in PBS) containing 0.2% Tween-20. Hybridoma supernatant recognizing the human c-myc epitope (9E10; Evan, G. I. et al., (1985) *Mol. Cell. Biol.* 5:3610-3616) was added at a dilution of 1:200 for one hour followed by a 1:5000 dilution of Goat anti-Mouse-

Alkaline phosphatase conjugate (Promega, Inc.) for 30 minutes. Bands were visualized using the Lumi-Phos 530 reagent (Boehringer-Mannheim) according to the manufacturer's directions.

[0430] For Western blotting of COS cell material, cleared media (see above) were precipitated with TCA in the presence of 4 μ g of BSA per ml as a carrier the protein pellets were dissolved in 20 μ l of LSB. Dissolved medium protein and cell lysates (see above) were boiled for 5 min, and 10 μ l (50%) of each medium sample and 10 μ l (10%) of each cell lysate were separated on a 15% acrylamide gel. The gel was blotted to a polyvinylidene difluoride membrane as described above. The membrane was blocked as described above and incubated in a 1:200 dilution of affinity-purified Shh antiserum (see below) and then in a 1:5,000 dilution of horseradish peroxidase-conjugated donkey anti-rabbit immunoglobulin g (IgG; Jackson Immuno research, Inc.). Bands were visualized with the Enhanced Chemiluminescence kit (Amersham, Inc.) according to the manufacturer's instructions.

[0431] For Western blotting of mouse and chicken embryonic tissue lysates, 60 μ g of each sample was separated on 15% acrylamide gels. Blotting and probing with affinity-purified Shh antiserum as well as chemiluminescence detection were carried out as described above for the COS cell material.

Immunoprecipitation

[0432] Cell lysates (*Xenopus* oocytes or cos cells) were brought to 0.5 ml with TENT (plus protease inhibitors as above). Media samples (OR2 or DMEM) were cleared by centrifugation at 13000 \times g for 5' min. (4° C.) and 10 \times TENT was added to a final concentration of 1 \times (final volume: 0.5-1.5 ml). The c-myc monoclonal antibody hybridoma supernatant was added to 1/20 of the final volume. Samples were rotated for 1 hr at 4° C., then 0.1 ml of 10% (v/v) protein A-Sepharose CL-4B (Pharmacia, Inc.) was added. Samples were rotated an additional 14-16 h. Immune complexes were washed 4 times with 1.0 ml TENT. Immunoprecipitated material was eluted and denatured by boiling for 10 minutes in 25 μ l 1 \times LSB. Following centrifugation, samples were separated on 15% acrylamide gels and processed for fluorography as described previously. Samples for Endo H digestion were eluted and denatured by boiling for 10 minutes in the provided denaturation buffer followed by digestion with Endo H for 1-2 hr at 37° C. Concentrated (SX) LSB was added and the samples were processed for electrophoresis as described.

[0433] For immunoprecipitation with the anti-mouse Shh serum, samples (Cos cell lysates and DMEM) were pre-cleared by incubating 1 hr on ice with 3 μ l pre-immune serum, followed by the addition of 0.1 ml 10% (v/v) Protein A-Sepharose. After rotating for 1 hr at 4 C, supernatants were recovered and incubated for 1 hr on ice with 3 μ l depleted anti-mouse Shh serum (see below). Incubation with Protein A-Sepharose, washing, elution and electrophoresis were then performed as described above.

Immunofluorescent Staining of Cos Cells

[0434] Twenty-four hours after transfection, cells were transferred to 8-chamber slides (Lab-Tek, Inc.) and allowed to attach an additional twenty-four hours. Cells were fixed in 2% paraformaldehyde/0.1% glutaraldehyde, washed in PBS and permeabilized in 1% Triton-X-100 (Munro, S, and Pelham, H. R. B., (1987) *Cell* 48:899-907). After washing in

PBS, cells were treated for 10 minutes in 1 mg/ml sodium borohydride. Cells were incubated with the c-myc monoclonal antibody hybridoma supernatant (diluted 1:10) and the affinity purified mouse Sonic hedgehog antiserum (diluted 1:4) for 45 minutes followed by incubation in 1:100 Goat-anti Mouse IgG-RITC plus 1:100 Goat anti Rabbit IgG FITC (Southern Biotechnology Associates, Inc.) for 45 minutes. DAPI (Sigma, Inc.) was included at 0.3 μ l g/ml The slides were mounted in Slo-Fade (Molecular Probes, Inc.) and photographed on a Leitz DMR compound microscope.

Embryonic Tissue Dissection and Lysis

[0435] Mouse forebrain, midbrain, hindbrain, lung, limb, stomach, and liver tissues from 15.5-day-postcoitum Swiss Webster embryos were dissected into cold PBS, washed several times in PBS, and then lysed by trituration and gentle sonication in LSB lacking bromophenol blue. Lysates were cleared by brief centrifugation, and protein concentrations were determined by the Bradford dye-binding assay.

[0436] To obtain chicken CNS and limb bud tissue, fertilized eggs (Spafas, Inc.) were incubated at 37° C. until the embryos reached stages 20 and 25, respectively (Hamburg and Hamilton (1951) *J. Exp. Morphol.* 88:49-92). By using sharp tungsten needles, dorsal and ventral pieces of the anterior CNS were obtained from the stage 15 embryos, and limb buds from the stage 25 embryos were cut into anterior and posterior halves. Tissues were lysed, and protein concentrations were determined as described above. Prior to electrophoresis of the mouse and chicken proteins (see above), samples were brought to 20 μ l with LSB containing bromophenol blue and boiled for 5 minutes.

Antibody Production and Purification

[0437] A PCR fragment encoding amino acids 44-143 of mouse Sonic hedgehog was cloned in frame into the Eco RI site of pGEX-2T (Pharmacia, Inc.). Transformed bacteria were induced with IPTG and the fusion protein purified on a Glutathione-Agarose affinity column (Pharmacia, Inc.) according to the manufacturer's instructions. Inoculation of New Zealand White rabbits, as well as test and production bleeding were carried out at Hazelton Research Products, Inc.

[0438] To deplete the serum of antibodies against Glutathione-S-transferase (GST) and bacterial proteins, a lysate of *E. coli* transformed with pGEX-2T and induced with IPTG was coupled to Affi-Gel 10 (Bio-Rad, Inc.) The serum was incubated in batch for two hours with the depletion matrix before centrifugation (1000 \times g for 5 min.) and collection of the supernatant. To make an affinity matrix, purified bacterially expressed protein corresponding to the amino terminal two-thirds of mouse Sonic hedgehog was coupled to Affi-Gel 10 (Bio-Rad, Inc.). The depleted antiserum was first adsorbed to this matrix in batch, then transferred to a column. The matrix was washed with TBST (25 mM Tris-HCl [pH 7.5], 140 mM NaCl, 5 mM KCl, 0.1% Triton-X-100), and the purified antibodies were eluted with ten bed volumes of 0.15 M Glycine [pH 2.5]. The solution was neutralized with one volume of 1 M Tris-HCl [pH 8.0], and dialyzed against 160 volumes of PBS.

[0439] Other antibodies have been generated against hedgehog proteins and three polyclonal rabbit antisera obtained to hh proteins can be characterized as follows: Ab77-reacts only with the carboxyl processed chick Shh peptide (27 kd); Ab79-reacts with amino processed chick, mouse

and human Shh peptide (19 kd). Weakly reacts with 27 kd peptide from chick and mouse. Also reacts with mouse Ihh; and Ab80-reacts with only amino peptide (19 kd) of chick, mouse and human.

(ii) In Vitro Translated Sonic Hedgehog is Proteolytically Processed and Glycosylated

[0440] The open reading frames of chick and mouse Shh encode primary translation products of 425 and 437 amino acids, respectively, with predicted molecular masses of 46.4 kilodaltons (kDa) and 47.8 kDa (Echelard, Y. et al., (1993) *Cell* 75:1417-1430; Riddle, R. D. et al., (1993) *Cell* 75:1401-1416). Further examination of the protein sequences revealed a short stretch of amino terminal residues (26 for chick, 24 for mouse) that are highly hydrophobic and are predicted to encode signal peptides. Removal of these sequences would generate proteins of 43.7 kDa (chick Shh) and 45.3 kDa (mouse Shh). Also, each protein contains a single consensus site for N-linked glycosylation (Tarentino, A. L. et al., (1989) *Methods Cell Biol.* 32:111-139) at residue 282 (chick) and 279 (mouse). These features of the Shh proteins are summarized in FIG. 11.

[0441] A rabbit reticulocyte lysate programmed with in vitro translated messenger RNA encoding either chick or mouse Shh synthesizes proteins with molecular masses of 46 kDa and 47 kDa, respectively. These values are in good agreement with those predicted by examination of the amino acid sequences. To examine posttranslational modifications of Shh proteins, a preparation of canine pancreatic microsomal membranes was included in the translation reactions. This preparation allows such processes as signal peptide cleavage and core glycosylation. When the Shh proteins are synthesized in the presence of these membranes, two products with apparent molecular masses of approximately 19 and 28 kDa (chick), or 19 and 30 kDa (mouse) are seen in addition to the 46 kDa and 47 kDa forms. When the material synthesized in the presence of the membranes is digested with Endoglycosidase H (Endo H), the mobilities of the two larger proteins are increased. The apparent molecular masses of the Endo H digested forms are 44 kDa and 26 kDa for chick Shh, and 45 kDa and 27 kDa for mouse Shh. The decrease in the molecular masses of the largest proteins synthesized in the presence of the microsomal membranes after Endo H digestion is consistent with removal of the predicted signal peptides. The mobility shift following Endo H treatment indicates that N-linked glycosylation occurs, and that the 26 kDa (chick) and 27 kDa (mouse) proteins contain the glycosylation sites.

[0442] The appearance of the two lower molecular weight bands (hereafter referred to as the "processed forms") upon translation in the presence of microsomal membranes suggests that a proteolytic event in addition to signal peptide cleavage takes place. The combined molecular masses of the processed forms (19 kDa and 26 kDa for chick; 19 kDa and 27 kDa for mouse) add up to approximately the predicted masses of the signal peptide cleaved proteins (44 kDa for chick and 45 kDa for mouse) suggesting that only a single additional cleavage occurs.

[0443] The mouse Shh protein sequence is 12 amino acid residues longer than the chick sequence (437 versus 425 residues). Alignment of the chick and mouse Shh protein sequences reveals that these additional amino acids are near the carboxy terminus of the protein (Echelard, Y. et al., (1993) *Cell* 75:1417-1430). Since the larger of the processed forms differ in molecular mass by approximately 1 kDa between the

two species, it appears that these peptides contain the carboxy terminal portions of the Shh proteins. The smaller processed forms, whose molecular masses are identical, presumably consist of the amino terminal portions.

(iii) Secretion of Shh Peptides

[0444] To investigate the synthesis of Shh proteins in vivo, the mouse protein was expressed in several different eukaryotic cell types. In order to detect synthesized protein, and to facilitate future purification, the carboxy terminus was engineered to contain a twenty-five amino acid sequence containing a recognition site for the thrombin restriction protease followed by a ten amino acid sequence derived from the human c-myc protein and six consecutive histidine residues. The c-myc sequence serves as an epitope tag allowing detection by a monoclonal antibody (9E10; Evan, G. I. et al., (1985) *Mol. Cell. Biol.* 5:3610-3616). The combined molecular mass of the carboxy terminal additions is approximately 3 kDa.

Xenopus Laevis Oocytes

[0445] Immunoprecipitation with the c-myc antibody detects several proteins in lysates of metabolically labeled *Xenopus laevis* oocytes injected with Shh mRNA. Cell lysates and medium from ³⁵S labeled oocytes injected with RNA encoding mouse Shh with the c-myc epitope tag at the carboxy terminus, or from control oocytes were analyzed by immunoprecipitation with c-myc monoclonal antibody. A band of approximately 47 kDa is seen, as is a doublet migrating near 30 kDa. Treatment with Endo H increases the mobility of the largest protein, and resolves the doublet into a single species of approximately 30 kDa. These observations parallel the behaviors seen in vitro. Allowing for the added mass of the carboxy terminal additions, the largest protein would correspond to the signal peptide cleaved form, while the doublet would represent the glycosylated and unglycosylated larger processed form. Since the epitope tag was placed at the carboxy terminus of the protein, the identity of the 30 kDa peptide as the carboxy terminal portion of Shh is confirmed. Failure to detect the 19 kDa species supports its identity as an amino terminal region of the protein.

[0446] To test whether Shh is secreted by *Xenopus* oocytes, the medium in which the injected oocytes were incubated was probed by immunoprecipitation with the c-myc antibody. A single band migrating slightly more slowly than the glycosylated larger processed form was observed. This protein is insensitive to Endo H. This result is expected since most secreted glycoproteins lose sensitivity to Endo H as they travel through the Golgi apparatus and are modified by a series of glycosidases (Kornfeld, R. and Kornfeld, S., (1985) *Annu. Rev. Biochem.* 54:631-664). The enzymatic maturation of the Asn-linked carbohydrate moiety could also explain the slight decrease in mobility of the secreted larger protein versus the intracellular material. Following Endo H digestion, a band with a slightly lower mobility than the signal peptide cleaved protein is also apparent, suggesting that some Shh protein is secreted without undergoing proteolytic processing. Failure to detect this protein in the medium without Endo H digestion suggests heterogeneity in the extent of carbohydrate modification in the Golgi preventing the material from migrating as a distinct band. Resolution of this material into a single band following Endo H digestion suggests that the carbohydrate structure does not mature completely in the Golgi apparatus. Structural differences between the unpro-

essed protein and the larger processed form could account for this observation (Kornfeld, R. and Kornfeld, S., (1985) *Annu. Rev. Biochem.* 54:631-664).

Cos Cells

[0447] The behavior of mouse Shh in a mammalian cell type was investigated using transfected cos cells. Synthesis and secretion of the protein was monitored by immunoprecipitation using the c-myc antibody. Transfected cos cells express the same Sonic hedgehog species that were detected in the injected *Xenopus* oocytes, and their behavior following Endo H digestion is also identical. Furthermore, secretion of the 30 kDa glycosylated form is observed in cos cells, as well as the characteristic insensitivity to Endo H after secretion. Most of the secreted protein co-migrates with the intracellular, glycosylated larger processed form, but a small amount of protein with a slightly lower mobility is also detected in the medium. As in the *Xenopus* oocyte cultures, some Shh which has not undergone proteolytic processing is evident in the medium, but only after Endo H digestion.

Baculovirus Infected Cells

[0448] To examine the behavior of the mouse Shh protein in an invertebrate cell type, and to potentially purify Shh peptides, a recombinant baculovirus was constructed which placed the Shh coding sequence, with the carboxy terminal tag, under the control of the baculoviral Polyhedrin gene promoter. When insect cells were infected with the recombinant baculovirus, Shh peptides could be detected in cell lysates and medium by Western blotting with the c-myc antibody.

[0449] The Shh products detected in this system were similar to those described above. However, virtually no-unprocessed protein was seen in cell lysates, nor was any detected in the medium after Endo H digestion. This suggests that the proteolytic processing event occurs more efficiently in these cells than in either of the other two cell types or the in vitro translation system. A doublet corresponding to the glycosylated and unglycosylated 30 kDa forms is detected, as well as the secreted, Endo I resistant peptide as seen in the other expression systems. Unlike the other systems, however, all of the secreted larger processed form appears to comigrate with the glycosylated intracellular material.

(iv) Secretion of a Highly Conserved Amino Terminal Peptide

[0450] To determine the behavior of the amino terminal portion of the processed Sonic hedgehog protein, the c-myc epitope tag was positioned 32 amino acids after the putative signal peptide cleavage site (FIG. 12). Cos cells were transfected with Shh expression constructs containing the c-myc tag at the carboxy terminus or near the amino terminus. When this construct was expressed in cos cells, both the full length protein and the smaller processed form (approximately 20 kDa due to addition of the c-myc tag) were detected by immunoprecipitation of extracts from labeled cells. However, the 20 kDa product is barely detected in the medium. In cells transfected in parallel with the carboxy terminal c-myc tagged construct, the full length and 30 kDa products were both precipitated from cell lysates and medium as described earlier.

[0451] As the amino terminal c-myc tag may affect the secretion efficiency of the smaller processed form, the expres-

sion of this protein was examined in cos cells using an anti-serum directed against amino acids 44 through 143 of mouse Shh (FIG. 12). After transfection with the carboxy-terminal c-myc tagged construct, immunoprecipitation with the anti-Shh serum detected a very low level of the smaller processed form in the medium despite a strong signal in the cell lysate. This recapitulates the results with the myc antibody.

[0452] To examine the subcellular localization of Shh proteins, cos cells were transfected with the carboxy terminal tagged Shh construct and plated on multi-chamber slides, fixed and permeabilized. The cells were incubated simultaneously with the anti-Shh serum and the c-myc antibody followed by FITC conjugated Goat anti-Rabbit-IgG and ITC conjugated Goat anti-Mouse-IgG. DAPI was included to stain nuclei. Strong perinuclear staining characteristic of the Golgi apparatus was observed with the anti-Shh serum. The same subcellular region was also stained using the c-myc antibody. The coincidence of staining patterns seen with the two antibody preparations suggest that the low level of the smaller processed form detected in the medium is not due to its retention in the endoplasmic reticulum, since both processed forms traffic efficiently to the Golgi apparatus.

[0453] One explanation for the failure to detect large amounts of the smaller processed form in the culture medium could be that this protein associates tightly with the cell surface or ECM. To examine this, cells were treated with the polyanionic compounds heparin and suramin. These compounds have been shown to increase the levels of some secreted proteins in culture medium, possibly by displacing them from cell surface or ECM components or by directly binding the proteins and perhaps protecting them from proteolytic degradation (Bradley and Brown (1990) *EMBO J.* 9:1569-1575; Middaugh et al. (1992) *Biochem.* 31:9016-9024; Smolich et al. (1993) *Mol. Biol. Cell* 4:1267-1275). The 19-kDa amino-terminal form of Shh is barely detectable in the medium of transfected COS cells, despite its obvious presence in the cell lysate. However, in the presence of 10 mg of heparin per ml, this peptide is readily detected in the medium. The addition of 10 mM suramin to the medium has an even greater effect. Since the concentrations used where those previously determined to elicit maximal responses, it is clear that suramin is more active than heparin in this assay.

[0454] The ability of heparin and suramin to increase the amount of the smaller processed form in the medium of transfected cells implies that this peptide may be tightly associated with the cell surface of ECM. As a first step toward determining which region(s) of the Shh protein may be responsible for this retention, a truncated form of mouse Shh deleted of all sequence downstream of amino acid 193 was expressed in COS cells. This protein contains all of the sequences encoded by exons one and two, as well as five amino acids derived from exon three. Since its predicted molecular mass (19.2 kDa) is very close to the observed molecular mass of the smaller processed form, the behavior of this protein would be expected to mimic that of the smaller processed form. This protein is detected at a very high level in the medium, even in the absence of heparin or suramin, and migrates at a position indistinguishable from that of the amino-terminal cleavage product generated from the full-length protein. In fact, virtually no protein is seen in the cell lysates, suggesting nearly quantitative release of the protein into the medium. This raises the possibility that the actual amino terminally processed form may extend a short distance

beyond amino acid 193 and that these additional amino acids contain a cell surface-ECM retention signal.

[0455] The influence of sequences located at the extreme amino and carboxy termini of mouse Shh on the behavior of the protein in transfected cells was examined using the amino terminus-specific antiserum. Expression of a mouse Shh construct lacking a signal peptide results in the accumulation of approximately 28-kDa protein, as well as a small amount of protein which comigrates with the smaller processed form. This implies that correct cleavage of Shh requires targeting of the protein to the endoplasmic reticulum, since the bulk of the processed form of Shh expressed in the cytoplasm is cleaved at a new position that is approximately 9 kDa carboxy terminal to the normal cleavage site. Expression of a mouse Shh protein engineered to terminate after amino acid 428 (lacking nine carboxy-terminal amino acids [Δ Ct]) results in the expected amino-terminal cleavage product; however, the efficiency of cleavage is significantly decreased compared with that seen with the wild-type protein. Therefore, sequences located at a distance from the proteolytic processing site are able to affect the efficiency of processing.

(v) Sonic Hedgehog Processing in Embryonic Tissues

[0456] In order to determine whether the proteolytic processing of Shh observed in the different expression systems reflects the behavior of the protein in embryos, the amino terminus-specific mouse Shh antiserum was used to probe Western blots of various chicken and mouse embryonic tissues. A protein with an electrophoretic mobility identical to that of COS cell-synthesized amino terminally processed form is detected at a substantial level in the stomach and lung tissue and at a markedly lower level in the forebrain, mid-brain, and hindbrain tissues of 15.5-day-postcoitum mouse embryos. These tissues have all been shown to express Shh RNA. The 19 kDa peptide is not detected in liver or late limb tissues, which do not express Shh RNA. Thus, the proteolytic processing of Shh observed in cell culture also occurs in embryonic mouse tissue.

[0457] The cross-reactivity of the amino terminus-specific mouse Shh antiserum with chicken Shh protein allowed for examination of expression of Shh in chicken embryonic tissue. The antiserum detects the 19-kDa amino terminally processed form of chicken Shh in transfected COS cells, as well as in two tissues which have been shown by whole-mount in situ hybridization and antiserum staining to express high levels of Shh RNA and protein, i.e., the posterior region of the limb bud and the ventral region of the anterior CNA (Riddle et al. (1993) *Cell* 75:1401-1416). Therefore, the expected proteolytic processing of Shh occurs in chicken embryonic tissues, and diffusion of the 19-kDa protein does not extend into the anterior limb buds and dorsal CNS.

(v) Hedgehog Processing

[0458] In summary, the results discussed above demonstrate that the mouse and chick Shh genes encode secreted glycoproteins which undergo additional proteolytic processing. Data indicate that this processing occurs in an apparently similar fashion in a variety of cell types suggesting that it is a general feature of the Shh protein, and not unique to any particular expression system. For mouse Shh, data indicate that both products of this proteolytic processing are secreted. These observations are summarized in FIG. 13.

[0459] It was observed that the 19 kDa amino peptide accumulates to a lower level in the medium than the 27 kDa carboxyl peptide. This may reflect inefficient secretion or rapid turnover of this species once secreted. Alternatively, the smaller form may associate with the cell surface or extracellular matrix components making it difficult to detect in the medium. The insensitivity of the secreted, larger form to Endo H is a common feature of secreted glycoproteins. During transit through the Golgi apparatus, the Asn-linked carbohydrate moiety is modified by a series of specific glycosidases (reviewed in Kornfeld, R. and Kornfeld, S., (1985) *Annu. Rev. Biochem* 54:631-664; Tarentino, A. L. et al., (1989) *Methods Cell Biol.* 32:111-139). These modifications convert the structure from the immature "high mannose" to the mature "complex" type. At one step in this process, a Golgi enzyme, α -mannosidase II, removes two mannose residues from the complex rendering it insensitive to Endo H (Kornfeld, R. and Kornfeld, S., (1985) *Annu. Rev. Biochem* 54:631-664).

[0460] The biochemical behavior of mouse Shh appears to be quite similar to that described for the *Drosophila* Hedgehog (Dros-HH) protein (Lee, J. L. et al., (1992) *Cell* 71:33-50; Tabata, T. et al., (1992) *Genes & Dev.* 6:2635-2645). In vitro translation of *Drosophila* hh mRNA, in the presence of microsomes, revealed products with molecular masses corresponding to full length protein, as well as to the product expected after cleavage of the predicted internal. (Type II) signal peptide (Lee, J. L. et al., (1992) *Cell* 71:33-50). Interestingly, no additional, processed forms were observed. However, such forms could have been obscured by breakdown products migrating between 20 and 30 kDa. When an RNA encoding a form of the protein lacking the carboxy-terminal 61 amino acids was translated, no breakdown products were seen, but there is still no evidence of the proteolytic processing observed with mouse Shh. A similar phenomenon has been observed in these experiments. A reduction in the extent of proteolytic processing is seen when a mouse Shh protein lacking 10 carboxy-terminal amino acids is translated in vitro or expressed in cos cells (data not shown). This suggests that sequences at the carboxy termini of Hh proteins act at a distance to influence the efficiency of processing.

[0461] Recently, Lee et al. (*Science* 266:1528-1537, 1994) described the biochemical behavior of the *Drosophila* HH protein. Using region-specific antisera, they detected similar processed forms of HH in embryonic tissues, thus confirming studies in which processing of HH was observed in embryos forced to express high levels of HH from a heat shock promoter (Tabata and Komberg (1994) *Cell* 76:89-102). Thus, *Drosophila* HH is processed to yield a 19 kDa amino-terminal peptide and a 25 kDa carboxy-terminal peptide. Furthermore, Lee et al. concluded that the production of the processed forms occurs via an autocatalytic mechanism and identified a conserved histidine residue (at position 329, according to Lee et al. (*Science* 266:1528-1537, 1994)) which is required for self-cleavage of HH protein in vitro and in vivo. The significance of the proteolytic processing is demonstrated by the inability of self-processing either because of mutation of this histidine residue or because of truncation of sequences at the extreme carboxy terminus-to carry out HH functions in *Drosophila* embryos.

[0462] Their studies of the biochemical behavior of mouse and chicken Shh and mouse Ihh proteins correlate well with the *Drosophila* studies of Lee et al. (*Science* 266:1528-1537, 1994) in that the similar proteolytic processing of endogenous vertebrate proteins in embryonic tissues was demon-

strated. Furthermore, it was demonstrated that the efficiency of processing depends on sequences located at the extreme carboxy terminus of mouse Shh. Interestingly, it has also been shown that the specificity of mouse Shh cleavage may depend on targeting of the protein to the secretory pathway, since a form lacking a signal peptide is processed into an approximately 28-kDa amino-terminal form. A similar protein is observed as the predominant species when it was attempted to express full-length mouse Shh in bacteria (data not shown). Lee et al. (*Science* 266:1528-1537, 1994) have demonstrated that two zebra fish hedgehog proteins undergo proteolytic processing when translated in vitro, even in the absence of microsomal membranes. The electrophoretic mobilities of the processed peptides are consistent with cleavage occurring at a position similar to that of the *Drosophila* HH cleavage site. Furthermore, they showed that the cleavage fails to occur if the conserved histidine residue is mutated, arguing for an autoproteolytic mechanism similar to that of the *Drosophila* protein. However, the processing of mouse or chicken Shh protein translated in vitro was not detected unless microsomal membrane are included. Therefore, it is possible that correct proteolytic processing of vertebrate hedgehog proteins is dependent on specific incubation conditions or may require cellular factors in addition to Shh itself.

[0463] An additional correlation between the work presented here and that of Lee et al. (*Science* 266:1528-1537, 1994) concerns the different behaviors of the amino (smaller) and carboxy (larger) terminally processed forms of the hedgehog proteins. The evidence is presented that the 27 kDa carboxy-terminal form diffuses more readily from expressing cells than the 19 kDa amino-terminal form, which seems to be retained near the cell surface. The polyanions heparin and suramin appear capable of releasing the amino peptide into the medium. Similarly, the amino-terminal form of *Drosophila* HH is more closely associated with the RNA expression domain in embryonic segments than is the carboxy-terminal form, and the amino-terminal form binds to heparin agarose beads. Therefore, the distinct behaviors of the different hedgehog peptides have been conserved across phyla.

[0464] The observed molecular masses of the amino terminally processed forms of mouse and chicken Shh, mouse Ihh proteins, and *Drosophila* HH are between 19 and 20 kDa. Therefore, the predicted secondary proteolytic cleavage site would be located near the border of the sequences encoded by the second and third exons. Interestingly, the region marks the end of the most highly related part of the hedgehog proteins. The amino terminal (smaller) form would contain the most highly conserved portion of the protein. In fact, the amino acids encoded by exons one and two (exclusive of sequences upstream of the putative signal peptide cleavage sites) share 69% identity between *Drosophila* Hh and mouse Shh, and 99% identity between chick and mouse Shh. Amino acid identity in the region encoded by the third exon is much lower 30% mouse to *Drosophila* and 71% mouse to chick (Echelard, Y. et al., (1993) *Cell* 75:1417-1430).

[0465] However, the boundary between sequences encoded by exons 2 and 3 is unlikely to be the actual proteolytic processing site, because a *Drosophila* HH protein containing a large deletion which extends three amino acids beyond this boundary is still cleaved at the expected position in vitro (Lee et al. (1994) *Science* 266:1528-1537). Moreover, the analysis of an amino-terminal mouse Shh peptide truncated at amino acid 193 (the fourth amino acid encoded by exon 3, described below) suggests that normal cleavage must occur downstream

of this position. Close examination of hedgehog protein sequences reveals that strong sequence conservation between the *Drosophila* and vertebrate proteins continues for only a short distance into the third exon. If it is assumed that cleavage will generate an amino terminal product of no greater than 20 kDa, given the resolution of analysis, all of the data would indicate that cleavage occurs at 1 of the 10 amino acids within the mouse Shh positions 194-203, according to Echelard et al. (*Cell* 75:1417-1430, 1993).

(vi) Hedgehog Signalling

[0466] In order to satisfy the criteria for intercellular signaling, hedgehog proteins must be detected outside of their domains of expression. This has been clearly demonstrated for *Drosophila* HH. Using an antiserum raised against nearly full length Dros-HH protein, Tabata and Kornberg (Tabata, T. and Kornberg, T. B., (1992) *Cell* 76:89-102) detect the protein in stripes that are slightly wider than the RNA expression domains in embryonic segments, and just anterior to the border of the RNA expression domain in wing imaginal discs. Similarly, Taylor, et. al., (1993) *Mech. Dev.* 42:89-96, detected HH protein in discrete patches within cells adjacent to those expressing hh RNA in embryonic segments using an antiserum directed against an amino-terminal portion of Hh which, based on the proteolytic processing data (Tabata, T. et al., (1992) *Genes & Dev.* 6:2635-2645), is not likely to recognize the carboxyl cleavage product.

[0467] The detection of Hh beyond cells expressing the hh gene is consistent with the phenotype of hh mutants. In these animals, cellular patterning each embryonic parasegment is disrupted resulting in an abnormal cuticular pattern reminiscent of that seen in wg mutants. Further analysis has revealed that the loss of hh gene function leads to loss of wg expression in a thin stripe of cells just anterior to the hh expression domain (Ingham, P. W. and Hidalgo, A., (1993) *Development* 117:283-291). This suggests that Hh acts to maintain wg expression in neighboring cells. The observation that ubiquitously expressed Hh leads to ectopic activation of wg supports this model (Tabata, T. and Kornberg, T. B., (1992) *Cell* 76:89-102). In addition to these genetic studies, there is also indirect evidence that Hh acts at a distance from its site of expression to influence patterning of the epidermis (Heemskerk, J. and DiNardo, S., (1994) *Cell* 76:449-460).

[0468] The apparent effect of *Drosophila* Hh on neighboring cells, as well as on those located at a distance from the site of hh expression is reminiscent of the influence of the notochord and floor plate on the developing vertebrate CNS, and of the ZPA in the limb. The notochord (a site of high level Shh expression) induces the formation of the floor plate in a contact dependent manner, while the notochord and floor plate (another area of strong Shh expression) are both capable of inducing motoneurons at a distance (Placzek, M. et al., (1993) *Development* 117:205-218; Yamada, T. et al., (1993) *Cell* 73:673-686).

[0469] Moreover ZPA activity is required not only for patterning cells in the extreme posterior of the limb bud where Shh is transcribed, but also a few hundred microns anterior of this zone. Several lines of evidence indicate that Shh is able to induce floor plate (Echelard, Y. et al., (1993) *Cell* 75:1417-1430; Roelink, H. et al., (1994) *Cell* 76:761-775) and mediate the signaling activity of the ZPA (Riddle, R. D. et al., (1993) *Cell* 75:1401-1416). Since it has been shown that Shh is cleaved, it can be speculated that the processed peptides may have distinct activities. The smaller amino terminal form,

which appears to be more poorly secreted, less stable or retained at the cell surface or in the extracellular matrix, may act locally. In contrast, the larger carboxy terminal peptide could possibly function at a distance. In this way, Shh peptides may mediate distinct signaling functions in the vertebrate embryo. Alternatively, the carboxy-terminal peptide may be necessary only for proteolytic processing, with all signaling activity residing in the amino-terminal peptide.

Example 7

Sonic Hedgehog and Fgf-4 Act Through a Signaling Cascade and Feedback Loop to Integrate Growth and Patterning of the Developing Limb Bud

(i) Experimental Procedures

Cloning of Chicken Fgf-4 and Bmp-2

[0470] A 246 bp fragment of the chicken Fgf-4 gene was cloned by PCR from a stage 22 chicken limb bud library. Degenerate primers were designed against previously cloned Fgf-4 and Fgf-6 genes: fgf5' (sense) AAA AGC TTT AYT GYT AYG TIG GIA THG G (SEQ ID No:38) and fgf3' (antisense) AAG AAT TCT AIG CRT TRT ART TRT TIG G (SEQ ID No:39). Denaturation was at 94° C. for 2 min, followed by 30 cycles of 94° C. for 30 sec, 50° C. for 60 sec, and 72° C. for 30 sec, with a final extension at 72° C. for 5 min. The PCR product was subcloned into the Bluescript SK+ vector. A clone was sequenced and confirmed as Fgf-4 by comparison with previously published Fgf-4 genes and a chicken Fgf-4 gene sequence kindly provided by Lee Niswander.

[0471] BMP-related sequences were amplified from a stage 22 posterior limb bud cDNA library prepared in Bluescript using primers and conditions as described by Basler, et al. (1993). Amplified DNAs were cloned and used to screen a stage 22 limb bud library prepared in λ -Zap (Stratagene). Among the cDNAs isolated was chicken Bmp-2. Its identity was confirmed by sequence comparison to the published clones (Francis, et al., (1994) *Development* 120:209-218) and by its expression patterns in chick embryos.

Chick Surgeries and Recombinant Retroviruses

[0472] All experimental manipulations were performed on White Leghorn chick embryos (S-SPF) provided by SPAFAS (Norwich, Conn). Eggs were staged according to Hamburger and Hamilton (1951) *J. Exp. Morph.* 88:49-92.

[0473] Viral supernatants of Sonic/RCAS-A2 or a variant containing an influenza hemagglutinin epitope tag at the carboxyl terminus of the hedgehog protein (Sonic7. 1/RCAS-A2, functionally indistinguishable from Sonic/RCAS-A2), were prepared as described (Hughes, et al., (1987) *J. Virol.* 61:3004-13; Fekete and Cepko, (1993) *Mol. & Cell. Biol.* 13:2604-13; Riddle, et al., (1993) *Cell* 75:1401-16). For focal injections the right wings of stage 18-21 embryos were transiently stained with Nile blue sulfate (0.01 mg/ml in Ringer's solution) to reveal the AER. A trace amount of concentrated viral supernatant was injected beneath the AER.

[0474] The AER was removed using electrolytically sharpened tungsten wire needles. Some embryos had a heparin-acrylic bead soaked in FGF-4 solution (0.8 mg/ml; a gift from Genetics Institute) or PBS stapled to the limb bud with a piece of 0.025 mm platinum wire (Goodfellow, Cambridge UK) essentially as described by Niswander et al, (1993) *Cell* 75:579-87.

[0475] Limbs which were infected with Sonic/RCAS virus after AER removal were infected over a large portion of the denuded mesoderm to ensure substantial infection. Those embryos which received both an Fgf-4 soaked bead and virus were infected only underneath the bead.

In Situ Hybridizations and Photography

[0476] Single color whole mount in situ hybridizations were performed as described (Riddle, et al., (1993) *Cell* 75:1401-16). Two color whole mount in situ hybridizations were performed essentially as described by Jowett and Lettice (1994) *Trends Genet.* 10:73-74. The second color detection was developed using 0.125 mg/ml magenta-phos (Biosynth) as the substrate. Radioactive in situ hybridizations on 5 μ m sections was performed essentially as described by Tessarollo, et al. (1992) *Development* 115:11-20.

[0477] The following probes were used for whole mount and section in situ hybridizations: Sonic: 1.7 kb fragment of pHH2 (Riddle, et al., (1993) *Cell* 75:1401-16). Bmp-2: 1.5 kb fragment encoding the entire open reading frame. Fgf-4: 250 bp fragment described above. Hox d-11: a 600 bp fragment, Hoxd-13: 400 bp fragment both including 5' untranslated sequences and coding sequences upstream of the homeobox. RCAS: 900 bp SalI-ClaI fragment of RCAS (Hughes et al., (1987) *J. Virol.* 61:3004-12).

(ii) Relationship of Sonic to Endogenous Bmp-2 and Hoxd Gene Expression

[0478] The best candidates for genes regulated by Sonic in vivo are the distal members of the Hoxd gene cluster, Hoxd-9 through 13, and Bmp-2. Therefore, the relationships of the expression domains of these genes in a staged series of normal chick embryos were analyzed. Hoxd-9 and Hoxd-10 are expressed throughout the presumptive wing field at stage 16 (Hamburger and Hamilton, (1951) *J. Exp. Morph.* 88:49-92), prior to the first detectable expression of Sonic at early stage 18. Hoxd-11 expression is first detectable at early stage 18, the same time as Sonic in a domain coextensive with Sonic. Expression of Hoxd-12 and Hoxd-13 commence shortly thereafter. These results suggest that Sonic might normally induce, directly or indirectly, the expression of only the latter three members of the cluster, even though all five are nested within the early limb bud.

[0479] As limb outgrowth proceeds Sonic expression remains at the posterior margin of the bud. In contrast the Hoxd gene expression domains, which are initially nested posteriorly around the Sonic domain, are very dynamic and lose their concentric character. By stage 23 the Hoxd-11 domain extends anteriorly and distally far beyond that of Sonic, while Hoxd-13 expression becomes biased distally and displaced from Sonic.

[0480] While it is not clear whether Bmp-2 is expressed before Sonic (see Francis et. al., (1994) *Development* 120: 209-218) Bmp-2 is expressed in a mesodermal domain which apparently overlaps and surrounds that of Sonic at the earliest stages of Sonic expression. As the limb bud develops, the mesodermal expression of Bmp-2 remains near the posterior limb margin, centered around that of Sonic, but in a larger domain than Sonic. This correspondence between Sonic and Bmp-2 expression lasts until around stage 25, much longer than the correspondence between Sonic and Hoxd gene expression. After stage 25 Bmp-2 expression shifts distally and is no longer centered on Sonic.

(iii) Relationship of Sonic to Induced Bmp-2 and Hoxd Gene Expression

[0481] The fact that the expression domains of the Hoxd genes diverge over time from that of Sonic hedgehog implies that Sonic does not directly regulate their later patterns of expression. This does not preclude the possibility that the later expression domains are genetically downstream of Sonic. If this were the case, exogenously expressed Sonic would be expected to initiate a program of Hoxd gene expression which recapitulates that seen endogenously. Therefore, the spatial distribution of Hoxd gene expression at various times following Sonic misexpression was compared. The anterior marginal mesoderm of early bud (Stage 18-20) wings was injected at a single point under the AER with a replication competent virus that expresses a chicken Sonic cDNA. Ectopic Sonic expressed by this protocol leads to both anterior mesodermal outgrowth and anterior extension of the AFR.

[0482] The Sonic and Hoxd gene expression domains in the infected limbs were analyzed in sectioned and intact embryos. Viral Sonic message is first detected approximately 18 hours after infection at the anterior margin, at the same time as, and approximately coextensively with, induced Hoxd-11. This suggests that Sonic can rapidly induce Hoxd-11 expression and that the lag after injection represents the time required to achieve Sonic expression. By 35 hours post infection distal outgrowth of infected cells combined with lateral viral spread within the proliferating cells leads to viral expression in a wedge which is broadest at the distal margin and tapers proximally. By this time, Hoxd-11 expression has expanded both, antero-proximally and distally with respect to the wedge of Sonic-expressing cells, into a domain which appears to mirror the more distal aspects of the endogenous Hoxd-11 domain. Weak Hoxd-13 expression is also detected at 35 hours in a subset of the Sonic expressing domain at its distal margin. 51 hours after infection the relationship of Sonic and Hoxd-11 expression is similar to that seen at 35 hours, while the induced Hoxd-13 expression has reached wild type levels restricted to the distal portions of the ectopic growth. Thus the ectopic Hoxd expression domains better reflect the endogenous patterns of expression than they do the region expressing Sonic. This suggests that there are multiple factors regulating Hoxd expression but their actions lie downstream of Sonic.

[0483] Since the endogenous Bmp-2 expression domain correlates well with that of Sonic, and Bmp-2 is induced by ZPA grafts, it was looked to see if Bmp-2 is also induced by Sonic. Bmp-2 is normally expressed in two places in the early limb bud, in the posterior mesoderm and throughout the AER (Francis, et al., (1994) *Development* 120:209-218). In injected limb buds additional Bmp-2 expression is seen in both the anterior mesoderm and in the anteriorly extended AER. The domain of Bmp-2 expression is slightly more restricted than that of viral expression, suggesting a delay in Bmp-2 induction. Bmp-2 expression in both the mesoderm and ectoderm is thus a downstream target of Sonic activity in the mesoderm. In contrast to the expression domains of the Hoxd genes, the endogenous and ectopic Bmp-2 expression domains correlate well with that of Sonic. This suggests that

Bmp-2 expression is regulated more directly by Sonic than is expression of the Hoxd genes.

(iv) The AER and Competence to Respond to Sonic

[0484] Ectopic activation of Hoxd gene expression is biased distally in virally infected regions, suggesting that ectodermal factors, possibly from the AER, are required for Hoxd gene induction by Sonic. To test this, Sonic virus was injected into the proximal, medial mesoderm of stage 21 limb buds, presumably beyond the influence of the AER. Although the level of Sonic expression was comparable to that observed in distal injections, proximal misexpression of Sonic did not result in ectopic induction of the Hoxd genes or Bmp-2, nor—or did it result in any obvious morphological effect (data not shown). The lack of gene induction following proximal misexpression of Sonic suggests that exposure to Sonic alone is insufficient to induce expression of these genes.

[0485] This was tested more rigorously by injection of Sonic virus into the anterior marginal mesoderm of stage 20/21 limb buds after the anterior half of the AER had been surgically removed. Embryos were allowed to develop for a further 36 to 48 hours before harvesting. During this time the AER remaining on the posterior half of the limb bud promotes almost wild type outgrowth and patterning of the bud. Gene expression was monitored both in sectioned and intact embryos. In the presence of the AFR, Sonic induces both anterior mesodermal proliferation and expression of Hoxd-11, Hoxd-13 and Bmp-2. In the absence of the overlying AER, Sonic does not induce either mesodermal proliferation or expression of these genes above background. Signals from the AER are thus required to allow both the proliferative and patterning effects of Sonic on the mesoderm.

[0486] Since application of FGF protein can rescue other functions of the AER such as promoting PD outgrowth and patterning, it was sought to determine whether FGFs might also promote mesodermal competence to respond to Sonic. FGF-4-soaked beads were stapled to AER-denuded anterior mesoderm which was infected with Sonic virus. Gene expression and mesodermal outgrowth were monitored as described previously. In the presence of both Sonic virus and FGF-4 protein, Hoxd-11, Hoxd-13 and Bmp-2 expression are all induced. The expression levels of the induced genes are similar to or greater than the endogenous expression levels, and are equivalent in magnitude to their induction in the presence of the AER. Thus Fgf-4 can induce the competence of the mesoderm to respond to Sonic.

[0487] Sonic alone is insufficient to induce either gene expression or mesodermal proliferation in the absence of the AER, while the combination of Sonic and FGF-4 induces both proliferation and gene expression. It was then asked whether FGF-4 alone has any effect on gene induction or mesodermal proliferation. Application of FGF4 in the absence of Sonic virus does not induce Hoxd or Bmp-2 gene expression above control levels, however FGF-4 alone induces mesodermal outgrowth. These results suggest that mesodermal gene activation requires direct action of Sonic on the mesoderm and that proliferative response to Sonic is indirect, due to the induction of FGFs.

(v) Sonic Induces Polarized Fgf-4 Expression in the AER

[0488] Fgf-4 is expressed in a graded fashion in the AER of the mouse limb bud, with maximal expression at the posterior region of the AER tapering to undetectable levels in the ante-

rior ridge (Niswander and Martin, (1992) *Development* 114:755-68). Therefore, it was appropriate to investigate whether Fgf-4 is asymmetrically expressed in the chick AER, and whether its expression is induced by Sonic. A fragment of the chicken Fgf-4 gene was cloned from a stage 22 chicken limb library by PCR using degenerate primers designed from mouse Fgf-4 and *Xenopus* e-Fgf sequence; based on information provided by L. Niswander and G. Martin. Assignment of gene identity was based on primary sequence as well as comparison of expression patterns with that of murine Fgf-4 (Niswander and Martin, (1992) *Development* 114:755-68). Whole mount in situ hybridization analysis showed strong limb expression of chick Fgf-4 in the AER. Fgf-4, like Bmp-2, is expressed all the way to the posterior border of the AER, but its anterior domain ends before the morphological end of the AER creating a posterior bias that has also been observed by Niswander et al., (1994) *Nature* (in press). Expression is first detected in the distal AER at about stage 18. As outgrowth proceeds the posterior bias develops. Expression peaks around stage 24/25 and then fades by stage 28/29.

[0489] The expression domain of Fgf-4 becomes posteriorly biased as Sonic is expressed in the posterior-mesoderm. This observation is consistent with Sonic-influencing the expression of Fgf-4 in the posterior AER. To test the effect of Sonic on Fgf-4 expression in the AER, stage 18-20 embryos were infected with Sonic virus in a single point at their anterior margin beyond the anterior limit of the AER. The embryos were harvested one to two days later, when an extension of the anterior AER became apparent. The expression of Fgf-4 was analyzed by in situ hybridization. Fgf-4 expression is induced in the anteriormost segment of the AER, in a region which is discontinuous with the endogenous expression domain, and overlies the domain of viral Sonic infection. This result contrasts with the Bmp-2 expression induced in the extended AER, which is always continuous with the endogenous expression domain. The asymmetry of the induced Fgf-4 expression indicates that Sonic polarizes the extended AER, much as a ZPA graft does (Maccabe and Parker, (1979) *J. Embryol. Exp. Morph.* 53:67-73). Since FGFs by themselves are mitogenic for limb mesoderm, these results are most consistent with Sonic inducing distal proliferation indirectly, through the induction of mitogens in the overlying AER.

(vi) Reciprocal Regulation of Sonic by Fgf-4

[0490] Sonic thus appears to be upstream of Fgf-4 expression in the AER. However, since the AER is required to maintain polarizing activity in the posterior mesoderm (Vogel and Tickle, (1993) *Development* 19:199-206; Niswander et al., (1993) *Cell* 75:579-87), Sonic may also be downstream of the AER. If Sonic is regulated by the AER and the AER by Sonic, this would imply that they are reinforcing one another through a positive feedback loop.

[0491] To test whether the AER dependence of ZPA activity is controlled at the level of transcription of the Sonic gene, Sonic expression following removal of the AER from the posterior half of the limb bud was assayed. Sonic expression is reduced in an operated limb compared to the contralateral control limb within ten hours of AER removal, indicating that Sonic expression is indeed AER dependent. The dependence of Sonic expression on signals from the AER suggests that one of the functions of the AER is to constrain Sonic expression to the more distal regions of the posterior mesoderm.

[0492] In addition to their mitogenic and competence-inducing properties, FGFs can also substitute for the AER to

maintain the ZPA. In order to test whether FGFs can support the expression of Sonic, beads soaked in FGF-4 protein were stapled to the posterior-distal tips of limb buds after posterior AER removal. Embryos were assayed for Sonic expression approximately 24 hours later, when Sonic expression is greatly reduced in operated limb buds which had not received an FGF-4 bead. Strong Sonic expression is detectable in the posterior mesoderm, slightly proximal to the bead implant, and reflecting the normal domain of Sonic expression seen in the contralateral limb. With the finding that FGF-4 can maintain Sonic expression, the elements required for a positive feedback loop between Sonic expression in the posterior mesoderm and Fgf-4 expression in the posterior AER are established (see also Niswander et al. (1994) *Nature* (in press)).

[0493] The induction of Bmp-2 expression by Sonic requires signals from the AER, and its domain correlates over time with that of Sonic. Therefore, it was interesting to learn if the continued expression of Bmp-2 also requires signals from the AER, and if so, whether they could be replaced by FGF-4. To test this, Bmp-2 expression following posterior AER removal, and following its substitution with an FGF-4 bead was assayed. Bmp-2 expression fades within hours of AER removal, and can be rescued by FGF-4. These data indicate that the maintenance of Bmp-2 expression in the posterior mesoderm, like that of Sonic, is dependent on signals from the AER, which are likely to be FGFs.

(vii) The Mesodermal Response to Sonic

[0494] It has been found that only mesoderm underlying the AER is responsive to Sonic, apparently because the AER is required to provide competence signals to the limb mesoderm. Fgf-4, which is expressed in the AER, can substitute for the AER in this regard, and thus might act in combination with Sonic to promote Hoxd and Bmp-2 gene expression in the mesoderm. FGFs may be permissive factors in a number of instructive pathways, as they are also required for activins to pattern *Xenopus* axial mesoderm (Cornell and Kimelman, (1994) *Development* 120:2187-2198; LaBonne and Whitman, (1994) *Development* 120:463-472).

[0495] The induction of Hoxd and Bmp-2 expression in response to Sonic and FGF-4 in the absence of an AER suggests that the mesoderm is a direct target tissue of Sonic protein. Since Sonic can induce Fgf-4 expression in the AER, it follows that Sonic also acts indirectly on the mesoderm through the induction of competence factors in the AER.

(viii) Downstream Targets and a Cascade of Signals Induced by Sonic

[0496] The five AbdB-like Hoxd genes, Hoxd-9 through -13, are initially expressed in a nested pattern centered on the posterior of the limb bud, a pattern which suggests they might be controlled by a common mechanism (Dolle, et al., (1989) *Cell* 75:431-441; Izpisua-Belmonte, et al., (1991) *Nature* 350:585-9). The analysis of the endogenous and induced domains of Hoxd gene expression suggests that Sonic normally induces expression of Hoxd-11, -12 and -13. In contrast it was found that Hoxd-9 and -10 expression initiate before Sonic mRNA is detectable. This implies that at least two distinct mechanisms control the initiation of Hoxd gene expression in the wing bud, only one of which is dependent on Sonic.

[0497] Several observations suggest that the elaboration of the Hoxd expression domains is not controlled directly by Sonic, but rather by signals which are downstream of Sonic. The Hoxd expression domains rapidly diverge from Sonic,

and evolve into several distinct subdomains. Moreover these subdomains appear to be separately regulated, as analysis of the murine *Hoxd-11* gene promoter suggests that it contains independent posterior and distal elements (Gerard, et al., (1993) *Embo. J.* 12:3539-50). In addition, although initiation of *Hoxd-11* through -13 gene expression is dependent on the AER, their expression is maintained following AER removal (Izpisua-Belmonte, et al., (1992) *Embo. J.* 11:1451-7). As Sonic expression fades rapidly under similar conditions, this implies that maintenance of *Hoxd* gene expression is independent of Sonic. Since ectopic Sonic can induce a recapitulation of the *Hoxd* expression domains in the limb, it can be concluded that although indirect effectors appear to regulate the proper patterning of the *Hoxd* expression domains, they are downstream of Sonic. Potential mediators of these indirect effects include *Bmp-2* in the mesoderm and *Fgf-4* from the AER.

[0498] In contrast to the *Hoxd* genes, *Bmp-2* gene expression in the posterior limb mesoderm appears to be continually regulated by Sonic. It was found that both endogenous and ectopic *Bmp-2* expression correspond to that of Sonic. Furthermore, continued *Bmp-2* expression is dependent on the AER and can be rescued by FGF-4. It is likely that this is an indirect consequence of the fact that Sonic expression is also maintained by the AER and can be rescued by FGF-4. In fact, *Bmp-2* expression might be a direct response of cells to secreted Sonic protein. The differences between *Bmp-2* and *Hoxd* gene expression suggest that multiple pathways downstream of Sonic regulate gene expression in the mesoderm.

[0499] *Bmp-2* itself is a candidate for a secondary signaling molecule in the cascade of patterning events induced by Sonic. *Bmp-2* is a secreted molecule of the TGF- β family and 20, its expression can be induced by Sonic. This appears to be an evolutionarily conserved pathway, as HH, the *Drosophila* homolog of Sonic, activates the expression of *dpp*, the homolog of *Bmp-2*, in the eye and wing imaginal discs (Heberlein, et al., (1993) *Cell* 75:913-26; Ma, et al., (1993) *Cell* 75:927-38; Tabata and Kornberg, (1994) *Cell* 76:89-102). Expression of HH is normally confined to the posterior of the wing disc. Ectopic expression of HH in the anterior of the disc results in ectopic expression of *dpp* and ultimately in the duplication of wing structure with mirror image symmetry (Bassler and Struhl, (1994) *Nature* 368:208-214). This effect is strikingly parallel to the phenotypic results of ectopic expression of Sonic in the chick limb.

(ix) Regulation of Sonic Expression

[0500] Sonic expression is activated in the posterior of the limb bud very early during mesodermal outgrowth (Riddle et al., (1993) *Cell* 75:1401-16). The factors which initiate this localized expression are not yet identified but ectopic expression of *Hoxb-8* at the anterior margin of the mouse limb bud results in the activation of a second domain of Sonic expression under the anterior AER (Charité et al., (1994) *Cell* 78:589-601). Since retinoic acid is known to be able to induce the expression of *Hoxb-8* and other Hox genes in vitro (Mavilio et al., (1988) *Differentiation* 37:73-79) it is possible that endogenous retinoic acid acts to make cells competent to express Sonic by inducing expression of upstream Hox genes, either in the very early limb bud or in the flank prior to the limb bud formation.

[0501] Several lines of evidence suggest that once induced Sonic expression is dependent on signals from the posterior AER. Following its initiation in the posterior limb mesoderm,

the Sonic expression domain moves distally as the limb bud grows out, always remaining subjacent to the AER. Similarly, Sonic expression can also be induced on the anterior margin of the limb bud by implantation of a retinoic acid bead, but the induced ectopic expression is limited to the mesoderm directly underlying the AER (Riddle, et al., (1993) *Cell* 75:1401-16). In addition, ZPA activity fades rapidly following removal of the AER (Niswander, et al., (1993) *Cell* 75:579-87; Vogel and Tickle, (1993) *Development* 119:199-206), and ZPA grafts only function when placed in close proximity to the AER (Tabin, (1991) *Cell* 66:199-217; Tickle, (1991) *Development Supp.* 1:113-21). The observation that continued Sonic expression depends on signals from the posterior AER reveals the mechanism underlying these observations.

[0502] The reliance of Sonic expression on AER-derived signals suggests an explanation for the distal shift in Sonic expression during limb development (Riddle et al., (1993) *Cell* 75:1401-16). Signals from the AER also promote distal outgrowth of the mesodermal cells of the progress zone, which in turn results in the distal displacement of the AER. Hence, as maintenance of Sonic expression requires signals from the AER, its expression domain will be similarly displaced.

[0503] It was found that replacement of the AER with FGF-4 soaked beads results in the maintenance of Sonic expression. This result is consistent with the previous findings that ZPA activity can be maintained in vivo and in vitro by members of the FGF family (Anderson, et al., (1993) *Development* 117:1421-33; Niswander et al., (1993) *Cell* 75:1401-16; Vogel and Tickle, (1993) *Development* 119:199-206). Since *Fgf-4* is normally expressed 1 in the posterior AER, these results suggest that *Fgf-4* is the signal from the ectoderm involved in maintaining Sonic expression.

(x) Sonic and Regulation and Maintenance of the AER

[0504] Sonic can induce anterior extensions of the AER which have an inverted polarity relative to the endogenous AER. This polarity is demonstrated by examining the expression of two markers in the AER. In normal limbs *Bmp-2* is expressed throughout the AER, while *Fgf-4* is expressed in the posterior two thirds of the AER. In the extended AER resulting from ectopic Sonic expression, *Bmp-2* is again found throughout the AER, while *Fgf-4* expression is biphasic, found at either end of the AER, overlying the anterior and posterior mesodermal domains expressing Sonic. These results are consistent with previous observations that antero-posterior polarity of the AER appears to be regulated by the underlying mesoderm, and that ZPA grafts lead to the induction of ectopic, polarized AER tissue (Maccabe and Parker, (1979) *J. Embryol. Exp. Morph.* 53:67-73). Our results also suggest that the normal AP polarity of the AER is a reflection of endogenous Sonic expression. The induced AER is sufficient to promote complete PD outgrowth of the induced structures (Riddle et al., (1993) *Cell* 75:1401-16). Hence whatever factors are necessary to maintain the AER are also downstream of Sonic.

(xi) A Positive Feedback Loop Between Sonic and *Fgf-4*

[0505] The induction of *Fgf-4* expression by Sonic in the ectopic AER, and the maintenance of Sonic expression by FGF-4 suggest that Sonic and *Fgf-4* expression are normally sustained by a positive feedback loop. Such a feedback loop

would allow the coordination of mesodermal outgrowth and patterning. This coordination is possible because Sonic patterns mesodermal tissue and regulates Fgf-4 expression, while FGF-4 protein induces mesodermal proliferation and maintains Sonic expression. Moreover mesodermal tissue can only be patterned by Sonic in the context of a competence activity provided by F8f-4. Thus patterning is always coincident with proliferation.

[0506] It remains possible that exogenously applied Fgf-4 might be mimicking the activity of a different member of the FGF family. For example, Fgf-2 is expressed in the limb mesoderm and the AER (Savage et al., (1993) *Development Dynamics* 198:159-70) and has similar effects on limb tissue as Fgf-4 (Niswander and Martin, (1993) *Nature* 361:68-71; Niswander, et al., (1993) *Cell* 75:579-87; Riley, et al., (1993) *Development* 118:95-104; Fallon, et al., (1994) *Science* 264:104-7).

(xii) Coordinated Regulation of Limb Outgrowth and Patterning

[0507] Patterning and outgrowth of the developing limb are known to be regulated by two major signaling centers, the ZPA and AER. The identification of Sonic and FGFs as molecular mediators of the activities of the ZPA and AER has allowed for dissociation of the activities of these signaling centers from their regulation, and investigation of the signaling pathways through which they function.

[0508] The results presented above suggest that the ability of cells to respond to Sonic protein is dependent on FGFs produced by the AER. It was also found that Sonic induces a cascade of secondary signals involved in regulating mesodermal gene expression patterns. In addition evidence was found for a positive feedback loop initiated by Sonic, which maintains expression of Sonic in the posterior mesoderm and Fgf-4 in the AER. The feedback loop described suggests a mechanism whereby outgrowth and patterning along the AP and PD axes of the limb can be coordinately regulated.

[0509] The results described above further suggest that Sonic acts as a short range signal which triggers a cascade of secondary signals whose interplay determines the resultant pattern of structures. The data suggest a number of inductive pathways that can be combined to generate a model (FIG. 14) which describes how Sonic, in coordination with the AER, acts to pattern mesodermal tissues along the anterior-posterior limb axis, while simultaneously regulating proximal-distal outgrowth.

[0510] Following its induction, Sonic signals to both the limb ectoderm and mesoderm. Sonic imposes a distinct polarity on the forming AER, including the posteriorly biased expression of Fgf-4, and the AER becomes dependent on continued Sonic expression. The mesoderm, as long as it is receiving permissive signals from the overlying ectoderm, responds to the Sonic signal by expressing secondary signaling molecules such as Bmp-2 and by activating Hoxd genes. Bmp-2 expression is directly dependent on continued Sonic expression, while the continued expression of the Hoxd genes, rapidly becomes Sonic independent. In a reciprocal fashion, maintenance of Sonic hedgehog expression in the posterior mesoderm becomes dependent on signals from the AER. Since the factors expressed by the AER are not only required for the maintenance of Sonic expression and activity, but are also mitogenic, growth and patterning become inextricably linked. Coordination of limb development through interdependent signaling centers forces the AP and PD structures to be induced and patterned in tandem. The pathways

elucidated herein thus provide a molecular framework for the controls governing limb patterning

Example 8

Sonic, BMP-4, and Hox Gene Expression Suggest a Conserved Pathway in Patterning the Vertebrate and *Drosophila* Gut

(i) Experimental Procedure

In Situ Hybridization and Photography

[0511] BMP probes were isolated using primers designed to amplify members of the TGF and BMP families (Basler, K. et al., (1993) *Cell* 73:687-702, eight independent 120 bp BMP fragments were amplified from a stage 22 chicken posterior limb bud plasmid cDNA library.

[0512] These fragments were pooled and used to screen an unamplified stage 22 limb bud lambda zap cDNA library constructed as in Riddle et al., (1993) *Cell* 75:1401-16. Among the BMP related clones isolated were an approximately 1.9 kb cDNA clone corresponding to chicken BMP-2 and an approximately 1.5 kb cDNA clone corresponding to chicken BMP-4. Both clones contain the entire coding regions. The Sonic clone was obtained as described in Riddle et al., (1993) *Cell* 75:1401-16. Digoxigenin-UTP labeled RNA probes were transcribed as per Riddle et al., (1993) *Cell* 75:1401-16. Briefly, harvested chick embryos were fixed overnight in 4% paraformaldehyde, washed in PBS then processed for whole mount in situ hybridization methods as per Riddle et al., (1993) *Cell* 75:1401-16. Embryos were photographed from either ventral or dorsal surfaces under transmitted light using a Nikon zoom stereo microscope with Kodak Ektar 100 ASA film. Whole mount in situ hybridization embryos and viscera were processed for sectioning as described in Riddle et al., (1993) *Cell* 75:1401-16. 15-25 μ m transverse sections were air dried and photographed with brightfield or numarski optics using a Zeiss Axiophot microscope and Kodak Ektar 25 ASA film.

Chick Embryos and Recombinant Retroviruses

[0513] A retroviral vector engineered to express a full length cDNA of chicken Sonic, as in Riddle et al. (1993) *Cell* 75:1401-16, was injected unilaterally into stage 8-13 chicken embryos targeting the definitive endoderm at the mid-embryo level. At this stage the CIP has not formed and neither Sonic nor BMP-4 are expressed in the region injected. Injections were performed on the ventral surface on embryos cultured with their ventral surface facing up (New, D. A. T. (1955) *Embryol. Exp. Morph.* 3:320-31. Embryos were harvested 18-28 hours after injection and prepared for whole mount in situ hybridization (see above description of in situ experiment), hybridized with Sonic or BMP-4 digoxigenin labeled probes.

In Situ Hybridization with Hox Genes

[0514] Cloned cDNA of the chicken homologues of Hoxa-9, -10, -11, -13; b-9, c-9, -10, -11; d-9, -10, -11, -12, and -13 were used to transcribe digoxigenin-UTP labeled riboprobes for whole mount in situ hybridization. Domestic chick embryos were harvested into PBS and eviscerated. The visceral organ block was fixed in 4% paraformaldehyde overnight and pro-

cessed for whole mount in situ hybridization. Methods and photographic technique as described above.

(ii) Expression of Sonic and BMP-4 in Stage 13 Chick Embryos Determined by Whole Mount In Situ Hybridization

[0515] Chick gut morphogenesis begins at stage 8 (Hamberger and Hamilton, (1987) *Nutr.* 6:14-23 with a ventral in folding of the anterior definitive endoderm to form the anterior intestinal portal (AIP) (Romanoff, A. L., (1960) *The Avian Embryo*, The Macmillan Co., NY. This lengthens posteriorly forming the foregut. A second wave of endodermal invagination is initiated posteriorly at stage 13, creating the caudal intestinal portal (CIP). The CIP extends anteriorly forming the hindgut. Sonic expression, previously noted in the endoderm of the vertebrate gut (Riddle et al., (1993) *Cell* 75:1401-16; Echelard et al., (1993) *Cell* 75:1417-1430), is expressed early in a restricted pattern in the endodermal lips of the AIP and CIP. Sonic expression is detected in the endoderm of the AIP and CIP in pre gut closure stages. At later stages, stage 28 embryos, Sonic is expressed in the gut in all levels (fore-, mid-, and hind-gut) restricted to the endoderm. Sonic is known to be an important inductive signal in other regions of the embryo including the limb bud (Riddle et al., (1993) *Cell* 75:1401-16) and neural tube (Echelard et al., (1993) *Cell* 75:1417-1430; Kraus et al., (1994) *Cell* 75:1437-1444; Roelink et al., (1994) *Cell* 76:761-775). Since primitive gut endoderm is known to cause gut-specific mesodermal differentiation when combined with non-gut mesenchyme (Haffen et al., (1987) *Nutr.* 6:14-23), we speculated that Sonic might function as an inductive signal to the visceral mesoderm. A potential target gene for the action of Sonic was suggested by analogy to the *Drosophila* imaginal discs where HH, the homologue of vertebrate Sonic, activates the expression of the TGF- β related gene *dpp* in adjacent cells (Tabata and Kornberg, (1994) *Cell* 76:89-102; Heberlein et al., (1993) *Cell* 75:913-926; Ma et al., (1993) *Cell* 75:913-926; Basler et al., (1993) *Cell* 73:681-702). There are two vertebrate homologues of *dpp*, BMP-2 and BMP-4. The earliest detectable expression of BMP-4 occurs simultaneously with the first observable expression of Sonic in the developing gut. BMP-4 is expressed in a domain abutting Sonic at the AIP and the CIP, but is restricted to the adjacent ventral mesoderm. BMP-4 gut expression persists into later stage embryos, stage 33 embryos, in the visceral mesoderm only. The tissue restricted expression of both genes is maintained in all stages studied. BMP-2 is not expressed in the gut at the AIP or CIP, but is expressed in clusters of cells in the gut mesoderm in later stages, a pattern distinct from that of BMP-4;

(iii) Ectopic Expression of Sonic Induces Ectopic Expression of BMP-4 in Mesodermal Tissues of the Developing Chick

[0516] To test whether Sonic is capable of inducing BMP-4 in the mesoderm we an ectopic expression system previously used to study the role of Sonic in limb development was utilized (Riddle et al., (1993) *Cell* 75:1401-16). A replication competent retrovirus engineered to express Sonic was injected unilaterally into the presumptive endoderm and visceral mesoderm at mid-embryo positions in stage 8-13 chick embryos in vitro (New, D. A. T. (1955) *Embryol. Exp. Morph.* 3:320-321). When embryos were examined by in situ hybridization 18-26 hours later, the normal wild type expression of Sonic is detected at the AIP, CIP, and in the midline (neural tube and notochord). Ectopic Sonic expression is present unilaterally on the left ventral surface. Also, wild type Sonic expression is seen in the floor plate of the neural tube and

notochord. Ectopic expression is seen unilaterally in the visceral endoderm, its underlying splanchnic mesoderm, and somatic mesoderm. BMP-4 expression can be seen induced in the mesoderm at the site of injection, in addition to its normal expression in the mesoderm of the CIP. Wild type BMP-4 expression is seen in the most dorsal aspects of the neural tube and symmetrical lateral regions adjacent to the neural tube. Induced BMP-4 expression is present unilaterally in the splanchnic mesoderm at the site of Sonic viral injection, and not in the visceral endoderm.

[0517] Since BMP-4 is, itself, a secreted protein, it could function as a secondary signal in an inductive cascade, similar to the signal cascades from HH to *dpp* in *Drosophila* imaginal discs (Tabata and Kornberg, (1994) *Cell* 76:89-102; Heberlein et al., (1993) *Cell* 75:913-926; Ma et al., (1993) *Cell* 75:913-926; Basler et al., (1993) *Cell* 73:687-702) and from Sonic to BMP-2 in the limb bud. In the gut, BMP-4 could act as a secondary signal either as part of a feedback loop to the endoderm or within the visceral mesoderm. This latter possibility is consistent with the finding that in mice homozygous for a deletion in the BMP-4 gene, the ventral mesoderm fails to close.

(iv) Expression of Hox Genes in the Developing Chick Gut

[0518] There is a striking parallel between the apparent role of Sonic as an endoderm-to-mesoderm signal in early vertebrate gut morphogenesis and that of its *Drosophila* homologue, HH. HH (like Sonic) is expressed in the *Drosophila* gut endoderm from the earliest stages of morphogenesis (Taylor et al., (1993) *Mech. Dev.* 42:89-96). Its putative receptor, patched, is found in the visceral mesoderm implicating HH (like Sonic) in endodermal-mesodermal inductive interactions. This led to consideration whether other genes known to be involved in regulating *Drosophila* gut development might also play a role in regulating chick gut morphogenesis. Regionally specific pattern in *Drosophila* gut endoderm is regulated by a pathway involving restricted expression of homeotic genes in the mesoderm (McGinnis and Krumlauf, (1992) *Cell* 68:283-302). Although the basis for patterning the vertebrate gut is poorly understood, in several other regions of the embryo Hox genes have been implicated as key regulators of patterns. Vertebrate Hox genes are expressed in overlapping anteroposterior domains which correlate with structural boundaries in the developing hindbrain, vertebrae, and limbs (McGinnis and Krumlauf, (1992) *Cell* 68:283-302). Whole mount in situ hybridization was used to test whether these genes are also expressed in the developing vertebrate hindgut and whether their domains of expression correlate with morphologic borders of the chick gut.

[0519] Luminal gut differentiation creates three morphologically and physiologically distinct regions: fore-, mid-, and hind-gut. The fore-gut and hind-gut are the derivatives of the primitive gut tubes initiated at the AIP and CIP respectively. Ultimately these tubes meet and fuse at the yolk stalk around stage 24-28. The midgut is formed from both foregut and hindgut primordia, just anterior and posterior to the yolk stalk.

[0520] The most posterior derivative of the hindgut is the cloaca, the common gut-urogenital opening. The rest of the hindgut develops into the large intestine. The midgut/hindgut border is demarcated by a paired tubal structure, the ceca (analogous to the mammalian appendix), which forms as

budding expansions at the midgut/hindgut border at stage 19-20. Anterior to the ceca, the midgut forms the small intestine.

[0521] The expression pattern of the 5' members of the Hox gene clusters in the chick hindgut by whole mount in situ hybridization was studied. Hox gene expression patterns in the gut are dynamic. They are initially expressed (by stage 10) in broad mesodermal domains extending anteriorly and laterally. Later they become restricted. By stage 25, the Abd-B like genes of the Hoxa and Hoxd cluster are regionally restricted in their expression in hindgut mesoderm. The most anteriorly expressed gene, Hoxa-9, has an anterior border of expression within the mesoderm of the distal midgut (to a point approximating the distal third of the midgut length). Each successive gene within the A and D Hox clusters has a more posterior domain of expression. Hoxa-10, Hoxd-9 and Hoxd-10 are restricted in their expression to the ceca. Hoxa-11 and Hoxd-11 have an anterior limit of expression in the mid-ceca at the approximate midgut/hindgut boundary (Romanoff, A. L. (1960) *The Avian Embryo*, The Macmillan Co. NY). Hoxd-12 has an anterior limit at the posterior border of the ceca and extends posteriorly throughout the hindgut to the cloaca. Hoxa-13 and Hoxd-13 are expressed in the most posteriorly restricted domain, in the ventral mesoderm surrounding the cloaca. Hoxa-13 and Hoxd-13 are the only Abd-B like genes which are also expressed within the gut endoderm, from the ceca to the cloaca.

[0522] The only member of the B or C Hox clusters which we found to be expressed in the hindgut is Hoxc-9. The expression of Hoxc-9 overlaps with its paralogues Hoxa-9 and Hoxd-9 in the midgut mesoderm, but has a sharp posterior boundary, complementary to Hoxa-11 and Hoxd-11 in the mid-ceca.

[0523] The restricted expression of the Abd-B like Hox genes appear to demarcate the successive regions of the gut which will form the cloaca, the large intestine, the ceca, the mid-ceca at the midgut/hindgut border, and the lower portion of the midgut (perhaps identifying that portion of the midgut derived from the posterior gut tube3). Moreover, these molecular events presage regional distinctions. Expression of all Hox genes could be detected by stage 14, well before the hindgut lumen is closed (by stage 28) and is maintained in subsequent stages studied. Cytodifferentiation of the hindgut mesoderm and epithelium begins later, at stages 29-31 (Romanoff, A. L. (1960) *The Avian Embryo*, The Macmillan Co. NY).

[0524] These results suggest that specific Hox genes might be responsible for regulating morphogenesis of the gut. Consistent with this, there is an apparent homeotic alteration in the gut of a transgenic mouse in which the anterior limit of expression of Hoxc-8 is shifted rostrally: a portion of foregut epithelium mis-differentiates as midgut (Pollock and Bieberich, (1992) *Cell* 71:911-923).

(v) Conservation in the Expression of Regulatory Genes Involved in the Formation of Vertebrate and *Drosophila* Gut

[0525] There is an intriguing parallel between the expression patterns of Sonic, BMP-4, and the Hox genes in the vertebrate gut and those of their homologues during *Drosophila* gut morphogenesis (FIG. 15). This conservation is of particular interest because in *Drosophila* the role played by these genes has been clarified genetically. HH (like its vertebrate homologue, Sonic) is expressed at the earliest stages in the gut endoderm and may be a signal to visceral mesoderm

(Taylor et al., (1993) *Mech. Dev.* 42:89-96). Nothing is known directly of the relationship between HH expression and activation of expression of other genes in the *Drosophila* gut. However, in *Drosophila* imaginal discs, HH is known to activate the expression of dpp in a signaling cascade (Kraus et al., (1994) *Cell* 75:1437-1444; Heberlein et al., (1993) *Cell* 75:913-926; Ma et al., (1993) *Cell* 75:913-926; Basler et al., (1993) *Cell* 73:687-702). Later in gut development, the production of dpp in the mesoderm contributes to the regulation of the expression of homeotic genes in both the mesoderm and the endoderm (Bienz, M. (1994) *TIG* 10:22-26). *Drosophila* homeotic genes are expressed in the gut visceral mesoderm and their expression is known to determine the morphologic borders of the midgut. This involves p-ropier induction of gene expression in the adjacent endoderm, one of the mediators of the interaction is dpp (Bienz, M. (1994) *TIG* 10:22-26). If HH is required for the ultimate activation of the homeotic genes in the *Drosophila* midgut, this would parallel the situation in the vertebrate limb bud where Sonic functions as an upstream activator of the Hox genes (Riddle et al., (1993) *Cell* 75:1401-1416), perhaps in a signaling cascade involving BMP-2.

[0526] The extraordinary conservation in the expression of regulatory genes in the vertebrate and *Drosophila* gut strongly suggests a conservation of patterning mechanisms. Pathways established by genetic studies in *Drosophila* provide direct insights into the molecular basis for the regionalization and morphogenesis of the vertebrate gut.

Example 9

Bacterially Expressed Hedgehog Proteins Retain Motorneuron-Inducing Activity

[0527] Various fragments of the mouse Shh gene were cloned into the pET11D vector as fusion proteins with a poly(His) leader sequence to facilitate purification. Briefly, fusion genes encoding the mature M-Shh protein (corresponding to Cys-25 through Ser-437 of SEQ ID No. 11) or N-terminal containing fragments, and an N-terminal exogenous leader having the sequence M-G-S-S-H-H-H-H-H-H-L-V-P-R-G-S-H-M were cloned in pET11D and introduced into *E. coli*. The poly(His)-Shh fusion proteins were purified using nickel chelate chromatography according to the vendor's instructions (Qiagen catalog 30210), and the poly(His) leader cleaved from the purified proteins by treatment with thrombin.

[0528] Preparations of the purified Shh proteins were added to tissue explants (neural tube) obtained from chicken embryos and cultured in a defined media (e.g., no serum). M-Shh protein was added to final concentrations of between 0.5 pM to 5 nM, and differentiation of the embryonic explant tissue to motorneuron phenotype was detected by expression of Islet-1 antigen. The bacterially produced protein was demonstrated to be active in the explant cultures at concentrations as low as 5 to 50 pM. An Shh polypeptide containing all 19 kd of the amino terminal fragment and approximately 9 kd of the carboxyl terminal fragment (see Example 6) displayed both motor neuron inducing activity and weak floor plate inducing activity, indicating that these activities likely reside with the N-terminal fragment.

Example 10

Induction of Dopaminergic Neuron Phenotype with Sonic Hedgehog

[0529] Hamburger-Hamilton stage 8-10 chick embryos were dissected free of the vitelline membranes and the areas

opaca and pellucida. The embryos were then incubated in Dulbecco's Modified Eagle's Medium containing 0.5% dispase (Boehringer), 10 $\mu\text{g}/\text{ml}$ hyaluronidase (Sigma), and 0.04% DNase I (Sigma). The neural plate was then separated from its underlying mesoderm and notochord. The presumptive midbrain was identified and located according to its fate map (Couly and Le Douarin, 1987, *Developmental Biol.* 120: 198-214) and isolated. The ventral one-third of the mesencephalic neural plate, comprising the presumptive floor plate and adjacent prospective dopaminergic neurons was then removed and discarded. The dorsal one-third was likewise dissected and removed. The remaining intermediate region was then incubated in vitro on a 2% agarose (Sigma) containing substrate made with alpha medium (Gibco). Recombinant Shh hedgehog, both human and mouse (full length cDNA), was then introduced to the tissue in one of two ways: (1) Bound to nickel-agarose beads (Qiagen) via the 6-histidine tag engineered onto the amino terminus of the protein, or (2) was incorporated in a soluble form directly into the agarose substrate. Dihydrofolate reductase was used as the control protein for these experiments. The tissue was then incubated at 37° C. for periods ranging from 36-48 hours. For analysis, tissue was fixed at 4° C. in 4% paraformaldehyde and stored in 50% MeOH until staining. Staining was done for both tyrosine hydroxylase (TH) (Boehringer), L-DOPA (Chemicon), and dopamine (DA) (Chemicon).

[0530] The data indicate that both mouse and human recombinant Shh hedgehog were active in the above described experiments. Furthermore, results indicate that addition of Shh induces both islet-1 (a motor neuron marker) and TH (a catecholaminergic neuron) as well as the accumulation of L-DOPA in the mesencephalon, which is indicative of a dopaminergic phenotype.

Example 11

Sonic Hedgehog Induces Bone Formation

[0531] The ectopic bone formation assay was essentially done as described in Sampath and Reddi, 1983, *PNAS USA* 80:6591-6595. The mouse Shh protein was frozen and lyophilized, and the powder was enclosed in no. 5 gelatin capsule. Alternatively, 0.9-2.0 mg of collagen sponge (Collastat) was used as matrix. The Shh protein (12.5 μg) was added directly to the washed sponge, the sponge lyophilized, and the sponge implanted. The capsules or collagen sponges were implanted subcutaneously in the abdominal thoracic area of 21- to 49-day female Long-Evans rats and routinely removed at 11 days. Samples were processed for histological analysis, with 1- μm glycolmethacrylate sections stained with Von Kossa and acid fuchsin or toluidine blue. Von Kossa staining shows mineral (hydroxyapatite) formation. The collagen sponge by itself was used as a control in these experiments. The results indicate that the addition of mouse Shh protein induced bone formation in these rats.

Example 12

Patched is a Receptor for Sonic Hedgehog

(i) Experimental Procedures

In Vitro Transcription of Chick Patched

[0532] Chick patched coding sequences were inserted into the vector pRD67 (kindly provided by J. Cunningham) which contains an SP6 phage promoter and both 5' and 3' untrans-

lated sequences derived from the *Xenopus laevis* β -Globin gene. This vector also contains a flu epitope inserted at the 3' end. After restriction endonuclease digestion with XbaI to generate linear templates, RNA was transcribed in vitro using SP6 RNA polymerase in the presence of 1 mM cap structure analog ($\text{m}^7\text{G}(5')\text{ppp}(5')\text{Gm}$) (Ambion Kit for capped mRNAs) Following digestion with RQ1 DNase I (Ambion) to remove the DNA template, transcripts were purified by phenol: chloroform extraction and ethanol precipitation.

Xenopus Oocyte Injection

[0533] *Xenopus laevis* oocytes were surgically isolated and enzymatically defolliculated using published techniques (see, for example, Coleman et al., eds., *Transcription and Translation: A Practical Approach*. IRL Press, pp. 271-302; and Williams et al. (1988) *PNAS* 85:4939-4943). Defolliculated oocytes were incubated at 19° C. in media. Defolliculated oocytes were injected with water (control oocyte) or with 25 ng of in vitro transcribed, capped chick patched or TMM13 cRNAs (prepared as described above). Injected oocytes were incubated for 16 hours at 19° C. in media.

[0534] Following a recovery period, healthy injected oocytes and uninjected controls were cultured at 19° C. for 48 hours in Buffer A (50% L-15 medium (Sigma Chemicals), 1 mM L-glutamine, 15 mM HEPES pH 7.5, 100 $\mu\text{g}/\text{mL}$ gentamicin).

Binding Assays

[0535] Recombinant, bacterial human sonic Hedgehog (Shh) (prepared as described in Example 9) was radioiodinated using the commercially available IODO-BEADS Iodination Reagent (Pierce, Product # 28, 665) according to the manufacturer's instructions. The reagent used in this system is N-chloro-benzene sulfonamide (sodium salt) immobilized on nonporous, polystyrene beads. (Markwell, M. A. K. (1982) *Anal. Biochem.* 125, 427-43). Reactions were carried out for 1 minute at room temperature before purifying the labeled protein by the manufacturer's protocol.

[0536] Binding experiments were performed in oocytes which had been microinjected with patched or TMM13 cRNAs, or uninjected controls. Defolliculated oocytes were preincubated in 1% Bovine Serum Albumin (BSA) in a Buffer B (5 mM Tris (pH7.5), 5 mM HEPES, 100 mM NaCl, 1 mM CaCl_2 , 1 mM MgCl_2 and 2 mM KCl) for 1 hour at 4° C. or room temperature (RT). Oocytes were incubated in the presence ^{125}I -labeled Shh (3 nM) diluted in 5% BSA in Buffer B for 40 minutes allowing for equilibrium to be reached. Incubated oocytes were rinsed with 1% BSA in buffer to remove unbound label. The amount of labeled Shh (cpm) bound to each oocyte was determined using a standard scintillation counter.

[0537] As demonstrated by FIG. 17, Shh shows saturable, concentration-dependent binding to the ectopically expressed patched on the oocytes. The amount of ^{125}I -labeled Shh bound per oocyte (cpm/oocyte) is indicated with respect to the concentration of labeled Shh (nM). The solid line represents binding assays using oocytes which had been microinjected with in vitro transcribed chick patched cRNA. The open squares represent control uninjected oocytes. Saturable; concentration-dependent binding of Shh was detected only in patched-expressing oocytes. Each point represents the mean \pm standard deviation (SD) from five oocytes for the indicated concentrations of labeled Shh.

[0538] FIG. 18 shows that Shh binds to the recombinant patched in a specific manner. The amount of bound ^{125}I -labeled Shh (cpm/oocyte) was determined in *Xenopus laevis* oocytes microinjected with in vitro transcribed patched cRNA (first bar in set), uninjected control (second bar) and in vitro transcribed TM13 cRNA (third bar). TM13 was used as a control since it encodes an amino acid transporter that contains 13 membrane spanning domains. A significant increase in the amount of bound label was detected only in patched-expressing oocytes. The concentration of labeled Shh used was 1.3 nM. Each point represents the mean \pm SD of bound label (cpm) from five oocytes per condition. Asterisks indicate a statistical significant increase in the amount of bound label.

[0539] FIG. 19 shows the timecourse of human Shh binding to chick patched. The solid line and open triangles represent ^{125}I -labeled Shh binding to *Xenopus laevis* oocytes which had been microinjected with in vitro transcribed patched cRNA and incubated for the indicated times. Open squares and stars represent labeled Shh bound to control uninjected oocytes. The conditions represented by the solid line and open squares were performed at room temperature (RT). The conditions represented by the open triangles and stars were performed at 4° C. A comparison of the binding curves at these two temperatures suggests that some internalization of the label occurs at RT compared to 4° C. Thus, the lower temperature of 4° C. provides an optimal condition for these assays. Each point represents the mean \pm SD of bound label (cpm) from five oocytes per condition.

[0540] FIG. 20 shows the dissociation rate of human Shh binding to chick patched. *Xenopus laevis* oocytes incubated in the presence of ^{125}I -labeled Sh were mixed with the indicated concentrations of unlabeled Shh for 40 minutes at room temperature. The solid line represents labeled Shh binding to *Xenopus laevis* oocytes microinjected with in vitro transcribed patched cRNA. Open squares represent the nonspecific binding of ^{125}I -Shh to control uninjected oocytes. Displacement of bound labeled Shh was detected by competition with unlabeled protein. Each condition represents the mean bound label (cpm) from five oocytes \pm standard deviation.

[0541] A comparison of the fly and mouse patched sequences suggests the presence of two potential glycosylated, hydrophilic loops in the extracellular domain of this protein. (Goodrich et al. (1996), *Genes & Development* 10: 301-312) The address the effect of these putative glycosylation sites on Shh binding to patched, oocytes microinjected with chick patched cRNA were incubated with 2 $\mu\text{g}/\text{ml}$ tunicamycin (New England Biolabs, Inc.). The expected decrease in the molecular weight of patched was detected in the tunicamycin-treated samples compared to the untreated controls as detected by Western Blot using theflu tag antibody. As shown in FIG. 21, binding of Shh is sensitive to the glycosylation state of patched. This figure shows bound ^{125}I -labeled Shh (cpm/oocyte) in *Xenopus laevis* oocytes microinjected with in vitro transcribed patched cRNA (first two bars in set). The last two bars represent uninjected control oocytes. The concentration of labeled Shh used was 3 nM. The conditions shown in the first and third bars represent oocytes treated with tunicamycin (2 $\mu\text{g}/\text{ml}$) for 48 hours. A significant decrease in labeled Shh binding after treatment with tunicamycin was detected only in the patched-expressing oocytes. Each condition represents the mean bound label (cpm) from five oocytes \pm standard deviation.

[0542] FIG. 22 illustrates a proposed topological model of the mouse patched protein. The mouse patched has been proposed to have 12 transmembrane domains and two glycosylated extracellular hydrophilic loops. Black and lightly shaded circles indicate identical and similar amino acids, respectively, shared between the mouse and fly patched proteins. (Goodrich et al. (1996), supra at 310)

[0543] All of the above-cited references and publications are hereby incorporated by reference.

EQUIVALENTS

[0544] Those skilled in the art will recognize, or be able to ascertain using no more than routine experimentation, numerous equivalents to the specific polypeptides, nucleic acids, methods, assays and reagents described herein. Such equivalents are considered to be within the scope of this invention and are covered by the following claims.

SEQUENCE LISTING

<160> NUMBER OF SEQ ID NOS: 55

<210> SEQ ID NO 1

<211> LENGTH: 1277

<212> TYPE: DNA

<213> ORGANISM: Gallus gallus

<400> SEQUENCE: 1

atggtcgaaa tgctgctgtt gacaagaatt ctcttggtgg gcttcacctg cgctctttaa	60
gtctcctctg ggctgacttg tggaccaggc aggggcattg gaaaaaggag gcaccccaaa	120
aagctgaccc cgttagccta taagcagttt attcccaatg tggcagagaa gacctaggg	180
gccagtggaa gatatgaagg gaagatcaca agaaactccg agagatttaa agaactaacc	240
ccaaattaca accctgacat tatttttaag gatgaagaga acacggggagc tgacagactg	300
atgactcagc gctgcaagga caagctgaat gccctggcga tctcggatgat gaaccagtgg	360
cccggggtga agctgcgggt gaccgagggc tgggacgagg atggccatca ctccgaggaa	420

-continued

```

tcgctgcact acgagggctc gcgctggac atcaccacgt cggatcggga ccgacgcaag 480
tacggaatgc tggcccgcct gcgctcgag gccggcttcg actgggtcta ctacgagtc 540
aaggcgacac tccactgctc cgtcaaagca gaaaactcag tggcagcga atcaggaggc 600
tgcttcctcg gctcagccac agtgcacctg gagcatggag gcaccaagct ggtgaaggac 660
ctgagccctg gggaccgcgt gctggctgct gacgcggacg gccggctgct ctacagtgc 720
ttctcacct tcctcgaccg gatggacagc tcccgaagc tcttctacgt catcgagacg 780
cggcagcccc gggcccggct gctactgacg gcgcccacc tgctcttgt gggccccag 840
cacaaccagt cggagccac agggctccacc agtggccagg cgctcttcgc cagcaacctg 900
aagcctggcc aacgtgtcta tgtgtgggc gagggcggc agcagctgct gccggcgtct 960
gtccacagcg tctcattgcg ggaggaggcg tccggagcct acgccccact caccgcccag 1020
ggcaccatcc tcatcaaccg ggtgttggc tcctgctacg ccgtcatcga ggagcacagt 1080
tgggcccatt gggccttcgc accattccgc ttggctcagg ggctgctggc cgcctctgc 1140
ccagatgggg ccacccctac tgccgccacc accaccactg gcattccattg gtactcacgg 1200
ctctctacc gcatcgccag ctgggtgctg gatggtgacg cgctgcatcc gctgggcatg 1260
gtggcaccgg ccagctg 1277

```

```

<210> SEQ ID NO 2
<211> LENGTH: 1190
<212> TYPE: DNA
<213> ORGANISM: Mus musculus

```

```

<400> SEQUENCE: 2

```

```

atggctctgc cggccagtct gttgcccctg tgctgcttgg cactcttggc actatctgcc 60
cagagctgcg ggccgggccc aggaccggtt ggccggcggc gttatgtgcg caagcaactt 120
gtgctctctc tatacaagca gtttgtgccc agtatgccg agcggaccct gggcgcgagt 180
gggcccagcg aggggagggt aacaaggggg tcggagcgt tccgggacct cgtacccaac 240
tacaaccccc acataatctt caaggatgag gagaacagcg gcgacagccg cctgatgaca 300
gagcgttgca aagagcgggt gaacgctcta gccatcgcgg tgatgaacat gtggcccggg 360
gtacgcctac gtgtgactga aggctgggac gaggacggcc accacgcaca ggattcactc 420
cactacgaag gccgtgcctt ggacatcacc acgtctgacc gtgaccgtaa taagtatggt 480
ttgttggcgc gcctagctgt ggaagccgga ttcgactggg tctactacga gtcccgcgaa 540
cacatccacg tatcggtaaa agctgataac tcaactggcgg tccgagccgg aggtgctttt 600
ccgggaaatg ccacggtgcg cttgcggagc ggcgaaacgga aggggctgag ggaactacat 660
cgtggtgact gggactggc cgctgatgca gcgggcccag tggtaaccac gccagtgctg 720
ctcttctcgg accgggatct gcagcgcgcg gcctcgttcg tggctgtgga gaccgagcgg 780
cctccgcgca aactgttctt cacaccctgg catctggtgt tcgctgctcg cgggccagcg 840
cctgctccag gtgactttgc accggtgttc gcgcgcccgt tacgtgctgg cgactcgggtg 900
ctggctcccc ggggggacgc gctccagccg gcgcgcgtag cccgcgtggc gcgcgaggaa 960
gccgtggggc tgttcgcacc gctcactgcg cacgggacgc tgctggtcaa cgacgtcctc 1020
gcctcctgct acgcggttct agagagtcac cagtgggccc accgcgcctt cgcctcttg 1080
cggctgctgc acgcgctcgg ggctctgctc cctgggggtg cagtccagcc gactggcatg 1140

```

-continued

cattggctact ctgcgctcct ttaccgcttg gccgaggagt taatgggctg 1190

<210> SEQ ID NO 3
 <211> LENGTH: 1281
 <212> TYPE: DNA
 <213> ORGANISM: Mus musculus

<400> SEQUENCE: 3

atgtctccc cctggctccg gccccgaactg cggttctgtc tgttcctgct gctgctgctt 60
 ctggtgcccg cggcgccggg ctgcccggcc ggccgggtgg tggcagccg cgggaggccg 120
 cctcgcaage tctgtcctct tgcctacaag cagttcagcc ccaacgtgcc ggagaagacc 180
 ctgggcgcca gggggcgcta cgaaggcaag atcgcgcgca gctctgagcg cttcaaagag 240
 ctacccccca actacaatcc cgacatcctc ttcaaggacg aggagaacac gggtgccgac 300
 cgcctcatga cccagcgtg caaggaccgt ctgaactcac tggccatctc tgtcatgaac 360
 cagtggcctg gtgtgaaact gcgggtgacc gaaggccggg atgaagatgg ccatcactca 420
 gaggagtctt tacactatga gggccgcgcg gtggatatca ccacctcaga cctgaccga 480
 aataagtatg gactgctggc gcgcttagca gtggaggccg gcttcgactg ggtgtattac 540
 gagtccaagg cccacgtgca ttgctctgtc aagtctgagc attcggccgc tgccaagaca 600
 ggtggctgct ttcctgccgg agcccaggtg cgcctagaga acggggagcg tgtggccctg 660
 tcagctgtaa agccaggaga cgggtgctg gccatggggg aggatgggac cccacacctc 720
 agtgatgtgc ttatcttctt ggaccgcgag ccaaaccggc tgagagcttt ccaggctcctc 780
 gagactcagg atcctccgcg tgggtggcg ctcaagctg cccacctgct cttcattgag 840
 gacaatcata cagaaccagc agcccacttc cgggccacat ttgccagcca tgtgcaacca 900
 ggccaatatg tctgtgtatc aggggtacca ggcctccagc ctgctcgggt ggcagctgtc 960
 tccaccacag tggcccttgg gtcctatgct cctctcaaa ggcattgggac acttgtgggtg 1020
 gaggatgtgg tggcctcctg ctttgagctg gtggctgacc accatctggc tcagttggcc 1080
 ttctggcccc tgcgactggt tcccagtttg gcatggggca gctggacccc aagtgagggt 1140
 gttcactcct accctcagat gctctaccgc ctggggcgct tcttgctaga agagagcacc 1200
 ttccatccac tgggcatgtc tggggcagga agctgaaggg actctaacca ctgccctcct 1260
 ggaactgctg tgcgtggatc c 1281

<210> SEQ ID NO 4
 <211> LENGTH: 1313
 <212> TYPE: DNA
 <213> ORGANISM: Mus musculus

<400> SEQUENCE: 4

atgtctctgc tctgtggccag atgtttcttg gtgatccttg cttcctcgt gctgggtgtg 60
 cccgggctgg cctgtgggccc cggcaggggg tttggaaaga ggcggcacc caaaaagctg 120
 acccctttag cctacaagca gtttattccc aacgtagccg agaagacct aggggcccagc 180
 ggcagatgat aagggaagat cacaagaaac tccgaacgat ttaaggaact cacccccaat 240
 tacaaccccc acatcatatt taaggatgag gaaaacacgg gagcagaccg gctgatgact 300
 cagaggtgca aagacaagtt aaatgccttg gccatctctg tgatgaacca gtggcctgga 360
 gtgaggctgc gactgaccga gggctgggat gaggacggcc atcattcaga ggagtctcta 420

-continued

```

cactatgagg gtcgagcagt ggacatcacc acgtccgacc gggaccgcag caagtacggc 480
atgtctggctc gcttggctgt ggaagcaggt ttcgactggg tctactatga atccaaagct 540
cacatccact gttctgtgaa agcagagaac tccgtggcgg ccaaatccgg cgctgtttc 600
ccgggatccg ccaccgtgca cctggagcag ggccggcacca agctgggtgaa ggacttacgt 660
ccccgagacc gcgtgctggc ggctgacgac cagggccggc tgctgtacag cgacttcctc 720
accttctctgg accgcgacga aggcgccaaag aaggtcttct acgtgatcga gacgctggag 780
ccgcgcgagc gctgctgtct caccgcccgc cacctgctct tcgtggcgcc gcacaacgac 840
tcggggccca cgcggggcc aagcgcgctc tttgccagcc gcgtgcccc cgggcagcgc 900
gtgtacgtgg tggctgaacg cggcggggac cgccggctgc tgcccgcgc ggtgcacagc 960
gtgacgctgc gagaggagga ggcggggcgc tacgcgcgc tcacggcgca cggcaccatt 1020
ctcatcaacc ggggtgctgc ctctgtctac gctgtcatcg aggagcacag ctgggcacac 1080
cgggccttcg cgcctttccg cctggcgcac gcgctgctgg ccgcgctggc acccgcccgc 1140
acggacggcg ggggcggggg cagcatccct gcagcgaat ctgcaacgga agcgaggggc 1200
gcgagccga ctgcccgcac cactggttac tcgcagctgc tctaccacat tggcacctgg 1260
ctgttgaca gcgagaccat gcatccctg ggaatggcgg tcaagtccag ctg 1313

```

<210> SEQ ID NO 5

<211> LENGTH: 1256

<212> TYPE: DNA

<213> ORGANISM: Danio rerio

<400> SEQUENCE: 5

```

atggcgcttt tgacgagagt gctgctggtg tctcttctca ctctgtcctt ggtgggtgcc 60
ggactggcct gcggtcctgg cagaggctac ggcagaagaa gacatccgaa gaagctgaca 120
cctctgcctt acaagcagtt catacctaata gtcgcggaga agaccttagg ggcagcggc 180
agatacgagg gcaagataac gcgcaattcg gagagattta aagaacttac tccaaattac 240
aatcccgaca ttatctttaa ggatgaggag aacacgggag cggacaggct catgacacag 300
agatgcaaa gacaagctgaa ctgcctggcc atctctgtaa tgaacctctg gccaggggtt 360
aagctgcgtg tgacagaggg ctgggatgag gacggtcacc attttgaaga atcactccac 420
tacgagggaa gagctgttga tattaccacc tctgaccgag acaagagcaa atacgggaca 480
ctgtctcgcc tagctgtgga ggctggattt gactgggtct attacgagtc caaagcccac 540
attcattgct ctgtcaaagc agaaaattcg gttgctgcga aatctggggg ctgtttccca 600
ggttcggctc tggctcgcct ccaggacgga ggacagaagg ccgtgaagga cctgaacccc 660
ggagacaagg tgctggcggc agacagcgcg ggaacactgg tgttcagcga cttcatcatg 720
ttcacagacc gagactccac gacgcgacgt gtgttttacg tcatagaaac gcaagaaccc 780
ggtgaaaaga tcacctcac cgcgcctcac ctctttttg tcctcgacaa ctcaacggaa 840
gatctccaca ccatgaccgc cgcgtatgcc agcagtgtea gagccggaca aaaggtgatg 900
ggtgttgatg atagcggtea gcttaaatct gtcacgtgac agcggatata cacggaggag 960
cagcggggct cgttcgcacc agtgactgca catgggacca ttgtggcga cagaactctg 1020
gcgtcctggt acgccgtaat agaggaccag gggcttgcgc atttggcctt cgcgcgccgc 1080
aggctctatt attacgtgct atcattctctg tcccccaaaa ctccagcagt cggttccatg 1140

```

-continued

```
cgactttaca acaggagggg gtccactggt actccaggct cctgtcatca aatgggaacg 1200
tggcttttgg acagcaacat gcttcatcct ttggggatgt cagtaaactc aagctg 1256
```

```
<210> SEQ ID NO 6
<211> LENGTH: 1425
<212> TYPE: DNA
<213> ORGANISM: Homo sapiens
<220> FEATURE:
<221> NAME/KEY: misc_feature
<222> LOCATION: (1387)..(1389)
<223> OTHER INFORMATION: n=a, c, g, or t
```

```
<400> SEQUENCE: 6
```

```
atgctgctgc tggcgagatg tctgctgeta gtcctcgtct cctcgctgct ggtatgctcg 60
ggactggcgt gcggaaccggg caggggggttc gggaaagagga ggcaccccaa aaagctgacc 120
ccttttagcct acaagcagtt tatccccaat gtggccgaga agaccctagg cgccagcggga 180
aggtatgaag ggaagatctc cagaaactcc gagcgattta aggaactcac cccaattac 240
aaccccgaca tcatatttaa ggatgaagaa aacaccggag cggacaggct gatgactcag 300
aggtgtaag acaagtgtaa cgctttggcc atctcgggta tgaaccagtg gccaggagtg 360
aaactgcggg tgaccgaggg ctgggacgaa gatggccacc actcagagga gtctctgcac 420
tacgagggcc gcgcagtgga catcaccacg tctgaccgcy accgcagcaa gtacggcatg 480
ctggcccgcc tggcggtgga ggcccgttc gactgggtgt actacgagtc caaggcacat 540
atccactgct cggtgaaagc agagaactcg gtggcggcca aatcgggagg ctgcttcccg 600
ggctcggcca cggtgacct ggagcagggc ggcaccaagc tgggtaagga cctgagcccc 660
ggggaccgcy tgctggcggc ggacgaccag ggcggctgc tctacagcga ctctctcact 720
ttctggacc gcgacgacgg cgccaagaag gtcttctacg tgatcgagac gcgggagccg 780
cgcgagcgcc tgctgctcac cgcgcgcac ctgctctttg tggcgccgca caacgactcg 840
gccaccgggg agcccagggc gtccctgggc tcggggccgc cttccggggg cgcactgggg 900
cctcgggccc tgttcgccag ccgcgtgccc ccgggcccag gcgtgtaact ggtggccgag 960
cgtgacgggg accgcccggc cctgcccgcc gctgtgcaca gcgtgacct aagcggaggag 1020
ggccgggggg cctacgcgcc gctcacggcc cagggcacca ttctcatcaa ccgggtgctg 1080
gcctcgtgct acgcggtcat cgaggagcac agctgggccc accgggcctt cgcgcccttc 1140
cgctgggccc acgcgctcct ggctgcactg gcgcccgcgc gcaeggaccg cggcggggac 1200
agcggcggcg gggaccgccc gggcgggggc ggcagagtag ccctaaccgc tccaggtgct 1260
ggcagcgtc cgggtgcccg ggccaccgcy ggcactccact ggtactcgca gctgctctac 1320
caaataggca cctggctcct ggacagcgag gccctgcacc cgctgggcat ggcgggtaag 1380
tccagcnna gccggggggc cggggggagg gcgcgggagg gggcc 1425
```

```
<210> SEQ ID NO 7
<211> LENGTH: 939
<212> TYPE: DNA
<213> ORGANISM: Homo sapiens
```

```
<400> SEQUENCE: 7
```

```
cggcgcctca tgaccagcgc ctgcaaggac cgcctgaact cgctggctat ctgggtgatg 60
aaccagtggc ccggtgtgaa gctgcgggtg accgagggct gggacgagga cggccaccac 120
```

-continued

```

tcagaggagt cctgcatta tgagggccgc gcggtggaca tcaccacatc agaccgcgac 180
cgcaataagt atggactgct ggcgcgcttg gcagtggagg ccggctttga ctgggtgat 240
tacgagtcaa agggccacgt gcattgctcc gtcaagtccg agcactcggc cgcagccaag 300
acggggcgct gttccctgc cggagcccag gtacgcctgg agagtggggc gcgtgtggcc 360
ttgtcagccg tgaggccggg agaccgtgtg ctggccatgg gggaggatgg gagccccacc 420
ttcagcgatg tgctcatttt cctggaccgc gagccccaca ggctgagagc cttccaggtc 480
atcgagactc aggaccccc acgccgcctg gcactcacac ccgctcacct gctctttaag 540
gctgacaate acacggagcc ggcagcccgc ttccgggcca catttgccag ccacgtgcag 600
cctggccagt acgtgctggt ggctggggtg ccaggcctgc agcctgcccg cgtggcagct 660
gtctctacac acgtggccct cggggcctac gccccgctca caaagcatgg gacactgggtg 720
gtggaggatg tgggtggcatc ctgcttcgcy gccgtggctg accaccacct ggctcagttg 780
gccttctggc cctgagact ctttcacagc ttggcatggg gcagctggac cccgggggag 840
ggtgtgcatt ggtaccccc gctgctctac cgcctggggc gtctcctgct agaagagggc 900
agcttcacc cactgggcat gtccggggca gggagctga 939

```

<210> SEQ ID NO 8

<211> LENGTH: 425

<212> TYPE: PRT

<213> ORGANISM: Gallus gallus

<400> SEQUENCE: 8

```

Met Val Glu Met Leu Leu Leu Thr Arg Ile Leu Leu Val Gly Phe Ile
1 5 10 15
Cys Ala Leu Leu Val Ser Ser Gly Leu Thr Cys Gly Pro Gly Arg Gly
20 25 30
Ile Gly Lys Arg Arg His Pro Lys Lys Leu Thr Pro Leu Ala Tyr Lys
35 40 45
Gln Phe Ile Pro Asn Val Ala Glu Lys Thr Leu Gly Ala Ser Gly Arg
50 55 60
Tyr Glu Gly Lys Ile Thr Arg Asn Ser Glu Arg Phe Lys Glu Leu Thr
65 70 75 80
Pro Asn Tyr Asn Pro Asp Ile Ile Phe Lys Asp Glu Glu Asn Thr Gly
85 90 95
Ala Asp Arg Leu Met Thr Gln Arg Cys Lys Asp Lys Leu Asn Ala Leu
100 105 110
Ala Ile Ser Val Met Asn Gln Trp Pro Gly Val Lys Leu Arg Val Thr
115 120 125
Glu Gly Trp Asp Glu Asp Gly His His Ser Glu Glu Ser Leu His Tyr
130 135 140
Glu Gly Arg Ala Val Asp Ile Thr Thr Ser Asp Arg Asp Arg Ser Lys
145 150 155 160
Tyr Gly Met Leu Ala Arg Leu Ala Val Glu Ala Gly Phe Asp Trp Val
165 170 175
Tyr Tyr Glu Ser Lys Ala His Ile His Cys Ser Val Lys Ala Glu Asn
180 185 190
Ser Val Ala Ala Lys Ser Gly Gly Cys Phe Pro Gly Ser Ala Thr Val
195 200 205

```

-continued

His Leu Glu His Gly Gly Thr Lys Leu Val Lys Asp Leu Ser Pro Gly
 210 215 220
 Asp Arg Val Leu Ala Ala Asp Ala Asp Gly Arg Leu Leu Tyr Ser Asp
 225 230 235 240
 Phe Leu Thr Phe Leu Asp Arg Met Asp Ser Ser Arg Lys Leu Phe Tyr
 245 250 255
 Val Ile Glu Thr Arg Gln Pro Arg Ala Arg Leu Leu Leu Thr Ala Ala
 260 265 270
 His Leu Leu Phe Val Ala Pro Gln His Asn Gln Ser Glu Ala Thr Gly
 275 280 285
 Ser Thr Ser Gly Gln Ala Leu Phe Ala Ser Asn Val Lys Pro Gly Gln
 290 295 300
 Arg Val Tyr Val Leu Gly Glu Gly Gly Gln Gln Leu Leu Pro Ala Ser
 305 310 315 320
 Val His Ser Val Ser Leu Arg Glu Glu Ala Ser Gly Ala Tyr Ala Pro
 325 330 335
 Leu Thr Ala Gln Gly Thr Ile Leu Ile Asn Arg Val Leu Ala Ser Cys
 340 345 350
 Tyr Ala Val Ile Glu Glu His Ser Trp Ala His Trp Ala Phe Ala Pro
 355 360 365
 Phe Arg Leu Ala Gln Gly Leu Leu Ala Ala Leu Cys Pro Asp Gly Ala
 370 375 380
 Ile Pro Thr Ala Ala Thr Thr Thr Thr Gly Ile His Trp Tyr Ser Arg
 385 390 395 400
 Leu Leu Tyr Arg Ile Gly Ser Trp Val Leu Asp Gly Asp Ala Leu His
 405 410 415
 Pro Leu Gly Met Val Ala Pro Ala Ser
 420 425

<210> SEQ ID NO 9

<211> LENGTH: 396

<212> TYPE: PRT

<213> ORGANISM: Mus musculus

<400> SEQUENCE: 9

Met Ala Leu Pro Ala Ser Leu Leu Pro Leu Cys Cys Leu Ala Leu Leu
 1 5 10 15
 Ala Leu Ser Ala Gln Ser Cys Gly Pro Gly Arg Gly Pro Val Gly Arg
 20 25 30
 Arg Arg Tyr Val Arg Lys Gln Leu Val Pro Leu Leu Tyr Lys Gln Phe
 35 40 45
 Val Pro Ser Met Pro Glu Arg Thr Leu Gly Ala Ser Gly Pro Ala Glu
 50 55 60
 Gly Arg Val Thr Arg Gly Ser Glu Arg Phe Arg Asp Leu Val Pro Asn
 65 70 75 80
 Tyr Asn Pro Asp Ile Ile Phe Lys Asp Glu Glu Asn Ser Gly Ala Asp
 85 90 95
 Arg Leu Met Thr Glu Arg Cys Lys Glu Arg Val Asn Ala Leu Ala Ile
 100 105 110
 Ala Val Met Asn Met Trp Pro Gly Val Arg Leu Arg Val Thr Glu Gly
 115 120 125
 Trp Asp Glu Asp Gly His His Ala Gln Asp Ser Leu His Tyr Glu Gly
 130 135 140

-continued

Arg Ala Leu Asp Ile Thr Thr Ser Asp Arg Asp Arg Asn Lys Tyr Gly
 145 150 155 160
 Leu Leu Ala Arg Leu Ala Val Glu Ala Gly Phe Asp Trp Val Tyr Tyr
 165 170 175
 Glu Ser Arg Asn His Ile His Val Ser Val Lys Ala Asp Asn Ser Leu
 180 185 190
 Ala Val Arg Ala Gly Gly Cys Phe Pro Gly Asn Ala Thr Val Arg Leu
 195 200 205
 Arg Ser Gly Glu Arg Lys Gly Leu Arg Glu Leu His Arg Gly Asp Trp
 210 215 220
 Val Leu Ala Ala Asp Ala Ala Gly Arg Val Val Pro Thr Pro Val Leu
 225 230 235 240
 Leu Phe Leu Asp Arg Asp Leu Gln Arg Arg Ala Ser Phe Val Ala Val
 245 250 255
 Glu Thr Glu Arg Pro Pro Arg Lys Leu Leu Leu Thr Pro Trp His Leu
 260 265 270
 Val Phe Ala Ala Arg Gly Pro Ala Pro Ala Pro Gly Asp Phe Ala Pro
 275 280 285
 Val Phe Ala Arg Arg Leu Arg Ala Gly Asp Ser Val Leu Ala Pro Gly
 290 295 300
 Gly Asp Ala Leu Gln Pro Ala Arg Val Ala Arg Val Ala Arg Glu Glu
 305 310 315 320
 Ala Val Gly Val Phe Ala Pro Leu Thr Ala His Gly Thr Leu Leu Val
 325 330 335
 Asn Asp Val Leu Ala Ser Cys Tyr Ala Val Leu Glu Ser His Gln Trp
 340 345 350
 Ala His Arg Ala Phe Ala Pro Leu Arg Leu Leu His Ala Leu Gly Ala
 355 360 365
 Leu Leu Pro Gly Gly Ala Val Gln Pro Thr Gly Met His Trp Tyr Ser
 370 375 380
 Arg Leu Leu Tyr Arg Leu Ala Glu Glu Leu Met Gly
 385 390 395

<210> SEQ ID NO 10

<211> LENGTH: 336

<212> TYPE: PRT

<213> ORGANISM: Mus musculus

<400> SEQUENCE: 10

Glu Arg Phe Lys Glu Leu Thr Pro Asn Tyr Asn Pro Asp Ile Ile Phe
 1 5 10 15
 Lys Asp Glu Glu Asn Thr Gly Ala Asp Arg Leu Met Thr Gln Arg Cys
 20 25 30
 Lys Asp Arg Leu Asn Ser Leu Ala Ile Ser Val Met Asn Gln Trp Pro
 35 40 45
 Gly Val Lys Leu Arg Val Thr Glu Gly Arg Asp Glu Asp Gly His His
 50 55 60
 Ser Glu Glu Ser Leu His Tyr Glu Gly Arg Ala Val Asp Ile Thr Thr
 65 70 75 80
 Ser Asp Arg Asp Arg Asn Lys Tyr Gly Leu Leu Ala Arg Leu Ala Val
 85 90 95
 Glu Ala Gly Phe Asp Trp Val Tyr Tyr Glu Ser Lys Ala His Val His

-continued

100					105					110					
Cys	Ser	Val	Lys	Ser	Glu	His	Ser	Ala	Ala	Ala	Lys	Thr	Gly	Gly	Cys
		115					120					125			
Phe	Pro	Ala	Gly	Ala	Gln	Val	Arg	Leu	Glu	Asn	Gly	Glu	Arg	Val	Ala
		130				135					140				
Leu	Ser	Ala	Val	Lys	Pro	Gly	Asp	Arg	Val	Leu	Ala	Met	Gly	Glu	Asp
145					150					155					160
Gly	Thr	Pro	Thr	Phe	Ser	Asp	Val	Leu	Ile	Phe	Leu	Asp	Arg	Glu	Pro
				165					170					175	
Asn	Arg	Leu	Arg	Ala	Phe	Gln	Val	Ile	Glu	Thr	Gln	Asp	Pro	Pro	Arg
			180					185					190		
Arg	Leu	Ala	Leu	Thr	Pro	Ala	His	Leu	Leu	Phe	Ile	Ala	Asp	Asn	His
		195					200					205			
Thr	Glu	Pro	Ala	Ala	His	Phe	Arg	Ala	Thr	Phe	Ala	Ser	His	Val	Gln
		210				215					220				
Pro	Gly	Gln	Tyr	Val	Leu	Val	Ser	Gly	Val	Pro	Gly	Leu	Gln	Pro	Ala
225					230					235					240
Arg	Val	Ala	Ala	Val	Ser	Thr	His	Val	Ala	Leu	Gly	Ser	Tyr	Ala	Pro
				245					250					255	
Leu	Thr	Arg	His	Gly	Thr	Leu	Val	Val	Glu	Asp	Val	Val	Ala	Ser	Cys
			260					265					270		
Phe	Ala	Ala	Val	Ala	Asp	His	His	Leu	Ala	Gln	Leu	Ala	Phe	Trp	Pro
		275					280					285			
Leu	Arg	Leu	Phe	Pro	Ser	Leu	Ala	Trp	Gly	Ser	Trp	Thr	Pro	Ser	Glu
	290					295					300				
Gly	Val	His	Trp	Tyr	Pro	Gln	Met	Leu	Tyr	Arg	Leu	Gly	Arg	Leu	Leu
305					310					315					320
Leu	Glu	Glu	Ser	Thr	Phe	His	Pro	Leu	Gly	Met	Ser	Gly	Ala	Gly	Ser
				325					330					335	

<210> SEQ ID NO 11

<211> LENGTH: 437

<212> TYPE: PRT

<213> ORGANISM: Mus musculus

<400> SEQUENCE: 11

Met	Leu	Leu	Leu	Leu	Ala	Arg	Cys	Phe	Leu	Val	Ile	Leu	Ala	Ser	Ser
1				5					10					15	
Leu	Leu	Val	Cys	Pro	Gly	Leu	Ala	Cys	Gly	Pro	Gly	Arg	Gly	Phe	Gly
		20						25					30		
Lys	Arg	Arg	His	Pro	Lys	Lys	Leu	Thr	Pro	Leu	Ala	Tyr	Lys	Gln	Phe
	35					40						45			
Ile	Pro	Asn	Val	Ala	Glu	Lys	Thr	Leu	Gly	Ala	Ser	Gly	Arg	Tyr	Glu
	50					55					60				
Gly	Lys	Ile	Thr	Arg	Asn	Ser	Glu	Arg	Phe	Lys	Glu	Leu	Thr	Pro	Asn
65				70					75					80	
Tyr	Asn	Pro	Asp	Ile	Ile	Phe	Lys	Asp	Glu	Asn	Thr	Gly	Ala	Asp	
			85					90					95		
Arg	Leu	Met	Thr	Gln	Arg	Cys	Lys	Asp	Lys	Leu	Asn	Ala	Leu	Ala	Ile
			100					105					110		
Ser	Val	Met	Asn	Gln	Trp	Pro	Gly	Val	Arg	Leu	Arg	Val	Thr	Glu	Gly
		115					120					125			

-continued

Trp Asp Glu Asp Gly His His Ser Glu Glu Ser Leu His Tyr Glu Gly
 130 135 140
 Arg Ala Val Asp Ile Thr Thr Ser Asp Arg Asp Arg Ser Lys Tyr Gly
 145 150 155 160
 Met Leu Ala Arg Leu Ala Val Glu Ala Gly Phe Asp Trp Val Tyr Tyr
 165 170 175
 Glu Ser Lys Ala His Ile His Cys Ser Val Lys Ala Glu Asn Ser Val
 180 185 190
 Ala Ala Lys Ser Gly Gly Cys Phe Pro Gly Ser Ala Thr Val His Leu
 195 200 205
 Glu Gln Gly Gly Thr Lys Leu Val Lys Asp Leu Arg Pro Gly Asp Arg
 210 215 220
 Val Leu Ala Ala Asp Asp Gln Gly Arg Leu Leu Tyr Ser Asp Phe Leu
 225 230 235 240
 Thr Phe Leu Asp Arg Asp Glu Gly Ala Lys Lys Val Phe Tyr Val Ile
 245 250 255
 Glu Thr Leu Glu Pro Arg Glu Arg Leu Leu Leu Thr Ala Ala His Leu
 260 265 270
 Leu Phe Val Ala Pro His Asn Asp Ser Gly Pro Thr Pro Gly Pro Ser
 275 280 285
 Ala Leu Phe Ala Ser Arg Val Arg Pro Gly Gln Arg Val Tyr Val Val
 290 295 300
 Ala Glu Arg Gly Gly Asp Arg Arg Leu Leu Pro Ala Ala Val His Ser
 305 310 315 320
 Val Thr Leu Arg Glu Glu Glu Ala Gly Ala Tyr Ala Pro Leu Thr Ala
 325 330 335
 His Gly Thr Ile Leu Ile Asn Arg Val Leu Ala Ser Cys Tyr Ala Val
 340 345 350
 Ile Glu Glu His Ser Trp Ala His Arg Ala Phe Ala Pro Phe Arg Leu
 355 360 365
 Ala His Ala Leu Leu Ala Ala Leu Ala Pro Ala Arg Thr Asp Gly Gly
 370 375 380
 Gly Gly Gly Ser Ile Pro Ala Ala Gln Ser Ala Thr Glu Ala Arg Gly
 385 390 395 400
 Ala Glu Pro Thr Ala Gly Ile His Trp Tyr Ser Gln Leu Leu Tyr His
 405 410 415
 Ile Gly Thr Trp Leu Leu Asp Ser Glu Thr Met His Pro Leu Gly Met
 420 425 430
 Ala Val Lys Ser Ser
 435

<210> SEQ ID NO 12

<211> LENGTH: 418

<212> TYPE: PRT

<213> ORGANISM: Danio rerio

<400> SEQUENCE: 12

Met Arg Leu Leu Thr Arg Val Leu Leu Val Ser Leu Leu Thr Leu Ser
 1 5 10 15
 Leu Val Val Ser Gly Leu Ala Cys Gly Pro Gly Arg Gly Tyr Gly Arg
 20 25 30
 Arg Arg His Pro Lys Lys Leu Thr Pro Leu Ala Tyr Lys Gln Phe Ile
 35 40 45

-continued

```

Pro Asn Val Ala Glu Lys Thr Leu Gly Ala Ser Gly Arg Tyr Glu Gly
 50                               55                               60

Lys Ile Thr Arg Asn Ser Glu Arg Phe Lys Glu Leu Thr Pro Asn Tyr
 65                               70                               75                               80

Asn Pro Asp Ile Ile Phe Lys Asp Glu Glu Asn Thr Gly Ala Asp Arg
 85                               90                               95

Leu Met Thr Gln Arg Cys Lys Asp Lys Leu Asn Ser Leu Ala Ile Ser
100                               105                               110

Val Met Asn His Trp Pro Gly Val Lys Leu Arg Val Thr Glu Gly Trp
115                               120                               125

Asp Glu Asp Gly His His Phe Glu Glu Ser Leu His Tyr Glu Gly Arg
130                               135                               140

Ala Val Asp Ile Thr Thr Ser Asp Arg Asp Lys Ser Lys Tyr Gly Thr
145                               150                               155                               160

Leu Ser Arg Leu Ala Val Glu Ala Gly Phe Asp Trp Val Tyr Tyr Glu
165                               170                               175

Ser Lys Ala His Ile His Cys Ser Val Lys Ala Glu Asn Ser Val Ala
180                               185                               190

Ala Lys Ser Gly Gly Cys Phe Pro Gly Ser Ala Leu Val Ser Leu Gln
195                               200                               205

Asp Gly Gly Gln Lys Ala Val Lys Asp Leu Asn Pro Gly Asp Lys Val
210                               215                               220

Leu Ala Ala Asp Ser Ala Gly Asn Leu Val Phe Ser Asp Phe Ile Met
225                               230                               235                               240

Phe Thr Asp Arg Asp Ser Thr Thr Arg Arg Val Phe Tyr Val Ile Glu
245                               250                               255

Thr Gln Glu Pro Val Glu Lys Ile Thr Leu Thr Ala Ala His Leu Leu
260                               265                               270

Phe Val Leu Asp Asn Ser Thr Glu Asp Leu His Thr Met Thr Ala Ala
275                               280                               285

Tyr Ala Ser Ser Val Arg Ala Gly Gln Lys Val Met Val Val Asp Asp
290                               295                               300

Ser Gly Gln Leu Lys Ser Val Ile Val Gln Arg Ile Tyr Thr Glu Glu
305                               310                               315                               320

Gln Arg Gly Ser Phe Ala Pro Val Thr Ala His Gly Thr Ile Val Val
325                               330                               335

Asp Arg Ile Leu Ala Ser Cys Tyr Ala Val Ile Glu Asp Gln Gly Leu
340                               345                               350

Ala His Leu Ala Phe Ala Pro Ala Arg Leu Tyr Tyr Tyr Val Ser Ser
355                               360                               365

Phe Leu Phe Pro Gln Asn Ser Ser Ser Arg Ser Asn Ala Thr Leu Gln
370                               375                               380

Gln Glu Gly Val His Trp Tyr Ser Arg Leu Leu Tyr Gln Met Gly Thr
385                               390                               395                               400

Trp Leu Leu Asp Ser Asn Met Leu His Pro Leu Gly Met Ser Val Asn
405                               410                               415

Ser Ser

```

<210> SEQ ID NO 13

<211> LENGTH: 462

<212> TYPE: PRT

-continued

<213> ORGANISM: Homo sapiens

<400> SEQUENCE: 13

```

Met Leu Leu Leu Ala Arg Cys Leu Leu Leu Val Leu Val Ser Ser Leu
1      5      10      15
Leu Val Cys Ser Gly Leu Ala Cys Gly Pro Gly Arg Gly Phe Gly Lys
20     25     30
Arg Arg His Pro Lys Lys Leu Thr Pro Leu Ala Tyr Lys Gln Phe Ile
35     40     45
Pro Asn Val Ala Glu Lys Thr Leu Gly Ala Ser Gly Arg Tyr Glu Gly
50     55     60
Lys Ile Ser Arg Asn Ser Glu Arg Phe Lys Glu Leu Thr Pro Asn Tyr
65     70     75     80
Asn Pro Asp Ile Ile Phe Lys Asp Glu Glu Asn Thr Gly Ala Asp Arg
85     90     95
Leu Met Thr Gln Arg Cys Lys Asp Lys Leu Asn Ala Leu Ala Ile Ser
100    105    110
Val Met Asn Gln Trp Pro Gly Val Lys Leu Arg Val Thr Glu Gly Trp
115    120    125
Asp Glu Asp Gly His His Ser Glu Glu Ser Leu His Tyr Glu Gly Arg
130    135    140
Ala Val Asp Ile Thr Thr Ser Asp Arg Asp Arg Ser Lys Tyr Gly Met
145    150    155    160
Leu Ala Arg Leu Ala Val Glu Ala Gly Phe Asp Trp Val Tyr Tyr Glu
165    170    175
Ser Lys Ala His Ile His Cys Ser Val Lys Ala Glu Asn Ser Val Ala
180    185    190
Ala Lys Ser Gly Gly Cys Phe Pro Gly Ser Ala Thr Val His Leu Glu
195    200    205
Gln Gly Gly Thr Lys Leu Val Lys Asp Leu Ser Pro Gly Asp Arg Val
210    215    220
Leu Ala Ala Asp Asp Gln Gly Arg Leu Leu Tyr Ser Asp Phe Leu Thr
225    230    235    240
Phe Leu Asp Arg Asp Asp Gly Ala Lys Lys Val Phe Tyr Val Ile Glu
245    250    255
Thr Arg Glu Pro Arg Glu Arg Leu Leu Leu Thr Ala Ala His Leu Leu
260    265    270
Phe Val Ala Pro His Asn Asp Ser Ala Thr Gly Glu Pro Glu Ala Ser
275    280    285
Ser Gly Ser Gly Pro Pro Ser Gly Gly Ala Leu Gly Pro Arg Ala Leu
290    295    300
Phe Ala Ser Arg Val Arg Pro Gly Gln Arg Val Tyr Val Val Ala Glu
305    310    315    320
Arg Asp Gly Asp Arg Arg Leu Leu Pro Ala Ala Val His Ser Val Thr
325    330    335
Leu Ser Glu Glu Ala Ala Gly Ala Tyr Ala Pro Leu Thr Ala Gln Gly
340    345    350
Thr Ile Leu Ile Asn Arg Val Leu Ala Ser Cys Tyr Ala Val Ile Glu
355    360    365
Glu His Ser Trp Ala His Arg Ala Phe Ala Pro Phe Arg Leu Ala His
370    375    380

```

-continued

Ala Leu Leu Ala Ala Leu Ala Pro Ala Arg Thr Asp Arg Gly Gly Asp
 385 390 395 400
 Ser Gly Gly Gly Asp Arg Gly Gly Gly Gly Arg Val Ala Leu Thr
 405 410 415
 Ala Pro Gly Ala Ala Asp Ala Pro Gly Ala Gly Ala Thr Ala Gly Ile
 420 425 430
 His Trp Tyr Ser Gln Leu Leu Tyr Gln Ile Gly Thr Trp Leu Leu Asp
 435 440 445
 Ser Glu Ala Leu His Pro Leu Gly Met Ala Val Lys Ser Ser
 450 455 460

<210> SEQ ID NO 14
 <211> LENGTH: 312
 <212> TYPE: PRT
 <213> ORGANISM: Homo sapiens

<400> SEQUENCE: 14

Arg Arg Leu Met Thr Gln Arg Cys Lys Asp Arg Leu Asn Ser Leu Ala
 1 5 10 15
 Ile Ser Val Met Asn Gln Trp Pro Gly Val Lys Leu Arg Val Thr Glu
 20 25 30
 Gly Trp Asp Glu Asp Gly His His Ser Glu Glu Ser Leu His Tyr Glu
 35 40 45
 Gly Arg Ala Val Asp Ile Thr Thr Ser Asp Arg Asp Arg Asn Lys Tyr
 50 55 60
 Gly Leu Leu Ala Arg Leu Ala Val Glu Ala Gly Phe Asp Trp Val Tyr
 65 70 75 80
 Tyr Glu Ser Lys Ala His Val His Cys Ser Val Lys Ser Glu His Ser
 85 90 95
 Ala Ala Ala Lys Thr Gly Gly Cys Phe Pro Ala Gly Ala Gln Val Arg
 100 105 110
 Leu Glu Ser Gly Ala Arg Val Ala Leu Ser Ala Val Arg Pro Gly Asp
 115 120 125
 Arg Val Leu Ala Met Gly Glu Asp Gly Ser Pro Thr Phe Ser Asp Val
 130 135 140
 Leu Ile Leu Leu Asp Arg Glu Pro His Arg Leu Arg Ala Phe Gln Val
 145 150 155 160
 Ile Glu Thr Gln Asp Pro Pro Arg Arg Leu Ala Leu Thr Pro Ala His
 165 170 175
 Leu Leu Phe Thr Ala Asp Asn His Thr Glu Pro Ala Ala Arg Phe Arg
 180 185 190
 Ala Thr Phe Ala Ser His Val Gln Pro Gly Gln Tyr Val Leu Val Ala
 195 200 205
 Gly Ala Pro Gly Leu Gln Pro Ala Arg Val Ala Ala Val Ser Thr His
 210 215 220
 Val Ala Leu Gly Ala Tyr Ala Pro Leu Thr Lys His Gly Thr Leu Val
 225 230 235 240
 Val Glu Asp Val Val Ala Ser Cys Phe Ala Ala Val Ala Asp His His
 245 250 255
 Leu Ala Gln Leu Ala Phe Trp Pro Leu Arg Leu Phe His Ser Leu Ala
 260 265 270
 Trp Gly Ser Trp Thr Pro Gly Glu Gly Val His Trp Tyr Pro Gln Leu
 275 280 285

-continued

Leu Tyr Arg Leu Gly Arg Leu Leu Leu Glu Glu Gly Ser Phe His Pro
 290 295 300

Leu Gly Met Ser Gly Ala Gly Ser
 305 310

<210> SEQ ID NO 15
 <211> LENGTH: 64
 <212> TYPE: PRT
 <213> ORGANISM: Danio rerio

<400> SEQUENCE: 15

Gln Arg Cys Lys Asp Lys Leu Asn Ser Leu Ala Ile Ser Val Met Asn
 1 5 10 15

His Trp Pro Gly Val Lys Leu Arg Val Thr Glu Gly Trp Asp Glu Asp
 20 25 30

Gly His His Phe Glu Glu Ser Leu His Tyr Glu Gly Arg Ala Val Asp
 35 40 45

Ile Thr Thr Ser Asp Arg Asp Lys Ser Lys Tyr Gly Thr Leu Ser Arg
 50 55 60

<210> SEQ ID NO 16
 <211> LENGTH: 64
 <212> TYPE: PRT
 <213> ORGANISM: Danio rerio

<400> SEQUENCE: 16

Gln Arg Cys Lys Glu Lys Leu Asn Ser Leu Ala Ile Ser Val Met Asn
 1 5 10 15

Met Trp Pro Gly Val Lys Leu Arg Val Thr Glu Gly Trp Asp Glu Asp
 20 25 30

Gly Asn His Phe Glu Asp Ser Leu His Tyr Glu Gly Arg Ala Val Asp
 35 40 45

Ile Thr Thr Ser Asp Arg Asp Arg Asn Lys Tyr Gly Met Phe Ala Arg
 50 55 60

<210> SEQ ID NO 17
 <211> LENGTH: 64
 <212> TYPE: PRT
 <213> ORGANISM: Danio rerio
 <220> FEATURE:
 <221> NAME/KEY: MISC_FEATURE
 <222> LOCATION: (1)..(221)
 <223> OTHER INFORMATION: Xaa=unknown amino acid

<400> SEQUENCE: 17

Gln Arg Cys Lys Asp Lys Leu Asn Ser Leu Ala Ile Ser Val Met Asn
 1 5 10 15

Leu Trp Pro Gly Val Lys Leu Arg Val Thr Glu Gly Trp Asp Glu Asp
 20 25 30

Gly Leu His Ser Glu Glu Ser Leu His Tyr Glu Gly Arg Ala Val Asp
 35 40 45

Ile Thr Thr Ser Asp Arg Asp Arg Asn Lys Tyr Arg Met Leu Ala Arg
 50 55 60

<210> SEQ ID NO 18
 <211> LENGTH: 38
 <212> TYPE: DNA
 <213> ORGANISM: Artificial Sequence

-continued

<220> FEATURE:
<223> OTHER INFORMATION: Degenerate oligonucleotide
<220> FEATURE:
<220> FEATURE:
<221> NAME/KEY: misc_feature
<222> LOCATION: (1)..(36)
<223> OTHER INFORMATION: n=inosine

<400> SEQUENCE: 18

ggaattccca gcagntgcta aaggaagcaa gngctnaa 38

<210> SEQ ID NO 19
<211> LENGTH: 33
<212> TYPE: DNA
<213> ORGANISM: Artificial Sequence
<220> FEATURE:
<223> OTHER INFORMATION: Degenerate oligonucleotide
<220> FEATURE:
<221> NAME/KEY: misc_feature
<222> LOCATION: (1)..(33)
<223> OTHER INFORMATION: n=inosine

<400> SEQUENCE: 19

tcatcgatgg acccagatcg aaancngct ctc 33

<210> SEQ ID NO 20
<211> LENGTH: 29
<212> TYPE: DNA
<213> ORGANISM: Artificial Sequence
<220> FEATURE:
<223> OTHER INFORMATION: Degenerate oligonucleotide
<220> FEATURE:
<221> NAME/KEY: misc_feature
<222> LOCATION: (1)..(27)
<223> OTHER INFORMATION: n=inosine

<400> SEQUENCE: 20

gctctagagc tcnacngcna gancgtngc 29

<210> SEQ ID NO 21
<211> LENGTH: 50
<212> TYPE: DNA
<213> ORGANISM: Artificial Sequence
<220> FEATURE:
<223> OTHER INFORMATION: Annealed oligonucleotide lacI

<400> SEQUENCE: 21

agctgtcgac gcggccgcta cgtaggttac cgacgtcaag cttagatctc 50

<210> SEQ ID NO 22
<211> LENGTH: 50
<212> TYPE: DNA
<213> ORGANISM: Artificial Sequence
<220> FEATURE:
<223> OTHER INFORMATION: Annealed oligonucleotide lacZ

<400> SEQUENCE: 22

agctgagatc taagcttgac gtcggttaacc tacgtagcgg ccgctcgac 50

<210> SEQ ID NO 23
<211> LENGTH: 45
<212> TYPE: DNA
<213> ORGANISM: Artificial Sequence
<220> FEATURE:
<223> OTHER INFORMATION: Sf-1 oligonucleotide

-continued

<400> SEQUENCE: 23

gatcggccag gcaggcctcg cgatatcgtc accgcggtat tcgaa 45

<210> SEQ ID NO 24

<211> LENGTH: 30

<212> TYPE: DNA

<213> ORGANISM: Artificial Sequence

<220> FEATURE:

<223> OTHER INFORMATION: Sf-2 oligonucleotide

<400> SEQUENCE: 24

agtgccagtc ggggccccca gggccgcgcc 30

<210> SEQ ID NO 25

<211> LENGTH: 20

<212> TYPE: DNA

<213> ORGANISM: Artificial Sequence

<220> FEATURE:

<223> OTHER INFORMATION: Oligonucleotide 137

<400> SEQUENCE: 25

taccacagcg gatggttcgg 20

<210> SEQ ID NO 26

<211> LENGTH: 20

<212> TYPE: DNA

<213> ORGANISM: Artificial Sequence

<220> FEATURE:

<223> OTHER INFORMATION: Oligonucleotide 138

<400> SEQUENCE: 26

gtggtgggta tgccgatcgc 20

<210> SEQ ID NO 27

<211> LENGTH: 21

<212> TYPE: DNA

<213> ORGANISM: Artificial Sequence

<220> FEATURE:

<223> OTHER INFORMATION: Oligonucleotide WPR2

<400> SEQUENCE: 27

taagaggcct ataagaggcg g 21

<210> SEQ ID NO 28

<211> LENGTH: 20

<212> TYPE: DNA

<213> ORGANISM: Artificial Sequence

<220> FEATURE:

<223> OTHER INFORMATION: Oligonucleotide 924

<400> SEQUENCE: 28

aagtcagccc agaggagact 20

<210> SEQ ID NO 29

<211> LENGTH: 6

<212> TYPE: PRT

<213> ORGANISM: Mus musculus

<400> SEQUENCE: 29

Cys Gly Pro Gly Arg Gly

1

5

-continued

```

<210> SEQ ID NO 30
<211> LENGTH: 29
<212> TYPE: DNA
<213> ORGANISM: Artificial Sequence
<220> FEATURE:
<223> OTHER INFORMATION: Degenerate oligonucleotide hh5.1
<220> FEATURE:
<221> NAME/KEY: misc_feature
<222> LOCATION: (1)..(29)
<223> OTHER INFORMATION: n=inosine

<400> SEQUENCE: 30
agcagntgct aaaggaagca agngctnaa                29

<210> SEQ ID NO 31
<211> LENGTH: 23
<212> TYPE: DNA
<213> ORGANISM: Artificial Sequence
<220> FEATURE:
<223> OTHER INFORMATION: Degenerate oligonucleotide hh3.3
<220> FEATURE:
<221> NAME/KEY: misc_feature
<222> LOCATION: (1)..(23)
<223> OTHER INFORMATION: n=inosine

<400> SEQUENCE: 31
ctcnacngcn aganckgtng cna                        23

<210> SEQ ID NO 32
<211> LENGTH: 32
<212> TYPE: DNA
<213> ORGANISM: Artificial Sequence
<220> FEATURE:
<223> OTHER INFORMATION: Oligonucleotide to amplify Shh ORF

<400> SEQUENCE: 32
ctgcagggat ccacatgcg gcttttgacg ag             32

<210> SEQ ID NO 33
<211> LENGTH: 31
<212> TYPE: DNA
<213> ORGANISM: Artificial Sequence
<220> FEATURE:
<223> OTHER INFORMATION: Oligonucleotide to amplify Shh ORF

<400> SEQUENCE: 33
ctgcagggat ccttattcca cacgaggat t              31

<210> SEQ ID NO 34
<211> LENGTH: 471
<212> TYPE: PRT
<213> ORGANISM: Drosophila melanogaster

<400> SEQUENCE: 34
Met Asp Asn His Ser Ser Val Pro Trp Ala Ser Ala Ala Ser Val Thr
1          5          10          15
Cys Leu Ser Leu Gly Cys Gln Met Pro Gln Phe Gln Phe Gln Phe Gln
20         25         30
Leu Gln Ile Arg Ser Glu Leu His Leu Arg Lys Pro Ala Arg Arg Thr
35         40         45
Gln Thr Met Arg His Ile Ala His Thr Gln Arg Cys Leu Ser Arg Leu
50         55         60
Thr Ser Leu Val Ala Leu Leu Leu Ile Val Leu Pro Met Val Phe Ser

```

-continued

65	70	75	80
Pro Ala His Ser Cys Gly Pro Gly Arg Gly Leu Gly Arg His Arg Ala	85	90	95
Arg Asn Leu Tyr Pro Leu Val Leu Lys Gln Thr Ile Pro Asn Leu Ser	100	105	110
Glu Tyr Thr Asn Ser Ala Ser Gly Pro Leu Glu Gly Val Ile Arg Arg	115	120	125
Asp Ser Pro Lys Phe Lys Asp Leu Val Pro Asn Tyr Asn Arg Asp Ile	130	135	140
Leu Phe Arg Asp Glu Glu Gly Thr Gly Ala Asp Gly Leu Met Ser Lys	145	150	155
Arg Cys Lys Glu Lys Leu Asn Val Leu Ala Tyr Ser Val Met Asn Glu	165	170	175
Trp Pro Gly Ile Arg Leu Leu Val Thr Glu Ser Trp Asp Glu Asp Tyr	180	185	190
His His Gly Gln Glu Ser Leu His Tyr Glu Gly Arg Ala Val Thr Ile	195	200	205
Ala Thr Ser Asp Arg Asp Gln Ser Lys Tyr Gly Met Leu Ala Arg Leu	210	215	220
Ala Val Glu Ala Gly Phe Asp Trp Val Ser Tyr Val Ser Arg Arg His	225	230	235
Ile Tyr Cys Ser Val Lys Ser Asp Ser Ser Ile Ser Ser His Val His	245	250	255
Gly Cys Phe Thr Pro Glu Ser Thr Ala Leu Leu Glu Ser Gly Val Arg	260	265	270
Lys Pro Leu Gly Glu Leu Ser Ile Gly Asp Arg Val Leu Ser Met Thr	275	280	285
Ala Asn Gly Gln Ala Val Tyr Ser Glu Val Ile Leu Phe Met Asp Arg	290	295	300
Asn Leu Glu Gln Met Gln Asn Phe Val Gln Leu His Thr Asp Gly Gly	305	310	315
Ala Val Leu Thr Val Thr Pro Ala His Leu Val Ser Val Trp Gln Pro	325	330	335
Glu Ser Gln Lys Leu Thr Phe Val Phe Ala His Arg Ile Glu Glu Lys	340	345	350
Asn Gln Val Leu Val Arg Asp Val Glu Thr Gly Glu Leu Arg Pro Gln	355	360	365
Arg Val Val Lys Leu Gly Ser Val Arg Ser Lys Gly Val Val Ala Pro	370	375	380
Leu Thr Arg Glu Gly Thr Ile Val Val Asn Ser Val Ala Ala Ser Cys	385	390	395
Tyr Ala Val Ile Asn Ser Gln Ser Leu Ala His Trp Gly Leu Ala Pro	405	410	415
Met Arg Leu Leu Ser Thr Leu Glu Ala Trp Leu Pro Ala Lys Glu Gln	420	425	430
Leu His Ser Ser Pro Lys Val Val Ser Ser Ala Gln Gln Gln Asn Gly	435	440	445
Ile His Trp Tyr Ala Asn Ala Leu Tyr Lys Val Lys Asp Tyr Val Leu	450	455	460
Pro Gln Ser Trp Arg His Asp	465	470	

-continued

```

<210> SEQ ID NO 35
<211> LENGTH: 73
<212> TYPE: PRT
<213> ORGANISM: Gallus gallus

<400> SEQUENCE: 35

Arg Cys Lys Glu Arg Val Asn Ser Leu Ala Ile Ala Val Met His Met
1          5          10          15

Trp Pro Gly Val Arg Leu Arg Val Thr Glu Gly Trp Asp Glu Asp Gly
          20          25          30

His His Leu Pro Asp Ser Leu His Tyr Glu Gly Arg Ala Leu Asp Ile
          35          40          45

Thr Thr Ser Asp Arg Asp Arg His Lys Tyr Gly Met Leu Ala Arg Leu
          50          55          60

Ala Val Glu Ala Gly Phe Asp Trp Val
65          70

```

```

<210> SEQ ID NO 36
<211> LENGTH: 73
<212> TYPE: PRT
<213> ORGANISM: Gallus gallus

<400> SEQUENCE: 36

Arg Cys Lys Asp Lys Leu Asn Ala Leu Ala Ile Ser Val Met Asn Gln
1          5          10          15

Trp Pro Gly Val Lys Leu Arg Val Thr Glu Gly Trp Asp Glu Asp Gly
          20          25          30

His His Ser Glu Glu Ser Leu His Tyr Glu Gly Arg Ala Val Asp Ile
          35          40          45

Thr Thr Ser Asp Arg Asp Arg Ser Lys Tyr Gly Met Leu Ala Arg Leu
          50          55          60

Ala Val Glu Ala Gly Phe Asp Trp Val
65          70

```

```

<210> SEQ ID NO 37
<211> LENGTH: 64
<212> TYPE: PRT
<213> ORGANISM: Danio rerio

<400> SEQUENCE: 37

Lys Arg Cys Lys Glu Lys Leu Asn Val Leu Ala Tyr Ser Val Met Asn
1          5          10          15

Glu Trp Pro Gly Ile Arg Leu Val Val Thr Glu Ser Trp Asp Glu Asp
          20          25          30

Tyr His His Gly Gln Glu Ser Leu His Tyr Glu Gly Arg Ala Val Thr
          35          40          45

Ile Ala Thr Ser Asp Arg Asp Gln Ser Lys Tyr Gly Met Leu Ala Arg
          50          55          60

```

```

<210> SEQ ID NO 38
<211> LENGTH: 28
<212> TYPE: DNA
<213> ORGANISM: Artificial Sequence
<220> FEATURE:
<223> OTHER INFORMATION: Degenerate primer
<220> FEATURE:
<221> NAME/KEY: misc_feature

```

-continued

<222> LOCATION: (1)..(28)
<223> OTHER INFORMATION: n=inosine

<400> SEQUENCE: 38

aaaagcttta ytgytaygtn ggnathgg

28

<210> SEQ ID NO 39
<211> LENGTH: 28
<212> TYPE: DNA
<213> ORGANISM: Artificial Sequence
<220> FEATURE:
<223> OTHER INFORMATION: Degenerate primer
<220> FEATURE:
<221> NAME/KEY: misc_feature
<222> LOCATION: (1)..(28)
<223> OTHER INFORMATION: n=inosine

<400> SEQUENCE: 39

aagaattcta ngcrttrtar ttrrtngg

28

<210> SEQ ID NO 40
<211> LENGTH: 221
<212> TYPE: PRT
<213> ORGANISM: Artificial Sequence
<220> FEATURE:
<223> OTHER INFORMATION: Description of Artificial Sequence: Degenerate
Shh polypeptide general formula
<220> FEATURE:
<221> NAME/KEY: SITE
<222> LOCATION: (7)
<223> OTHER INFORMATION: Xaa=Gly, Ala, Val, Leu, Ile, Phe, Tyr, or Trp
<220> FEATURE:
<221> NAME/KEY: SITE
<222> LOCATION: (9)
<223> OTHER INFORMATION: Xaa=Arg, His or Lys
<220> FEATURE:
<221> NAME/KEY: SITE
<222> LOCATION: (44)
<223> OTHER INFORMATION: Xaa=Gly, Ala, Val, Leu, Ile, Ser, or Thr
<220> FEATURE:
<221> NAME/KEY: SITE
<222> LOCATION: (85)
<223> OTHER INFORMATION: Xaa=Gly, Ala, Val, Leu, Ile, Ser, or Thr
<220> FEATURE:
<221> NAME/KEY: SITE
<222> LOCATION: (93)
<223> OTHER INFORMATION: Xaa=Lys, Arg, His, Asn, or Gln
<220> FEATURE:
<221> NAME/KEY: SITE
<222> LOCATION: (98)
<223> OTHER INFORMATION: Xaa=Lys, Arg or His
<220> FEATURE:
<221> NAME/KEY: SITE
<222> LOCATION: (112)
<223> OTHER INFORMATION: Xaa=Ser, Thr, Tyr, Trp, or Phe
<220> FEATURE:
<221> NAME/KEY: SITE
<222> LOCATION: (132)
<223> OTHER INFORMATION: Xaa=Lys, Arg or His
<220> FEATURE:
<221> NAME/KEY: SITE
<222> LOCATION: (137)
<223> OTHER INFORMATION: Xaa=Met, Cys, Ser, or Thr
<220> FEATURE:
<221> NAME/KEY: SITE
<222> LOCATION: (139)
<223> OTHER INFORMATION: Xaa=Gly, Ala, Val, Leu, Ile, Ser, or Thr
<220> FEATURE:
<221> NAME/KEY: SITE
<222> LOCATION: (181)
<223> OTHER INFORMATION: Xaa=Leu, Val, Met, Thr, or Ser
<220> FEATURE:

-continued

```

<221> NAME/KEY: SITE
<222> LOCATION: (183)
<223> OTHER INFORMATION: Xaa=His, Phe, Tyr, Ser, Thr, Met, or Cys
<220> FEATURE:
<221> NAME/KEY: SITE
<222> LOCATION: (185)
<223> OTHER INFORMATION: Xaa=Gln, Asn, Glu, or Asp
<220> FEATURE:
<221> NAME/KEY: SITE
<222> LOCATION: (186)
<223> OTHER INFORMATION: Xaa=His, Phe, Tyr, Thr, Gln, Asn, Glu, or Asp
<220> FEATURE:
<221> NAME/KEY: SITE
<222> LOCATION: (189)
<223> OTHER INFORMATION: Xaa=Gln, Asn, Glu, Asp, Thr, Ser, Met, or Cys
<220> FEATURE:
<221> NAME/KEY: SITE
<222> LOCATION: (191)
<223> OTHER INFORMATION: Xaa=Ala, Gly, Cys, Leu, Val, or Met
<220> FEATURE:
<221> NAME/KEY: SITE
<222> LOCATION: (196)
<223> OTHER INFORMATION: Xaa=Arg, Lys, Met, Ile, Asn, Asp, Glu, Gln,
Ser, Thr, or Cys
<220> FEATURE:
<221> NAME/KEY: SITE
<222> LOCATION: (200)
<223> OTHER INFORMATION: Xaa=Arg, Lys, Met, or Ile
<220> FEATURE:
<221> NAME/KEY: SITE
<222> LOCATION: (206)
<223> OTHER INFORMATION: Xaa=Ala, Gly, Cys, Asp, Glu, Gln, Asn, Ser,
Thr, or Met
<220> FEATURE:
<221> NAME/KEY: SITE
<222> LOCATION: (207)
<223> OTHER INFORMATION: Xaa=Ala, Gly, Cys, Asp, Asn, Glu, or Gln
<220> FEATURE:
<221> NAME/KEY: SITE
<222> LOCATION: (209)
<223> OTHER INFORMATION: Xaa=Arg, Lys, Met, Ile, Asn, Asp, or Glu
<220> FEATURE:
<221> NAME/KEY: SITE
<222> LOCATION: (211)
<223> OTHER INFORMATION: Xaa=Leu, Val, Met, or Ile
<220> FEATURE:
<221> NAME/KEY: SITE
<222> LOCATION: (212)
<223> OTHER INFORMATION: Xaa=Phe, Tyr, Thr, His, or Trp
<220> FEATURE:
<221> NAME/KEY: SITE
<222> LOCATION: (216)
<223> OTHER INFORMATION: Xaa=Ile, Val, Leu, or Met
<220> FEATURE:
<221> NAME/KEY: SITE
<222> LOCATION: (217)
<223> OTHER INFORMATION: Xaa=Met, Cys, Ile, Leu, Val, Thr, or Ser
<220> FEATURE:
<221> NAME/KEY: SITE
<222> LOCATION: (219)
<223> OTHER INFORMATION: Xaa=Leu, Val, Met, Thr, or Ser

<400> SEQUENCE: 40

Cys Gly Pro Gly Arg Gly Xaa Gly Xaa Arg Arg His Pro Lys Lys Leu
 1             5             10             15

Thr Pro Leu Ala Tyr Lys Gln Phe Ile Pro Asn Val Ala Glu Lys Thr
 20             25             30

Leu Gly Ala Ser Gly Arg Tyr Glu Gly Lys Ile Xaa Arg Asn Ser Glu
 35             40             45

Arg Phe Lys Glu Leu Thr Pro Asn Tyr Asn Pro Asp Ile Ile Phe Lys
 50             55             60

```

-continued

```

Asp Glu Glu Asn Thr Gly Ala Asp Arg Leu Met Thr Gln Arg Cys Lys
 65              70              75              80

Asp Lys Leu Asn Xaa Leu Ala Ile Ser Val Met Asn Xaa Trp Pro Gly
              85              90              95

Val Xaa Leu Arg Val Thr Glu Gly Trp Asp Glu Asp Gly His His Xaa
              100              105              110

Glu Glu Ser Leu His Tyr Glu Gly Arg Ala Val Asp Ile Thr Thr Ser
              115              120              125

Asp Arg Asp Xaa Ser Lys Tyr Gly Xaa Leu Xaa Arg Leu Ala Val Glu
              130              135              140

Ala Gly Phe Asp Trp Val Tyr Tyr Glu Ser Lys Ala His Ile His Cys
              145              150              155              160

Ser Val Lys Ala Glu Asn Ser Val Ala Ala Lys Ser Gly Gly Cys Phe
              165              170              175

Pro Gly Ser Ala Xaa Val Xaa Leu Xaa Xaa Gly Gly Xaa Lys Xaa Val
              180              185              190

Lys Asp Leu Xaa Pro Gly Asp Xaa Val Leu Ala Ala Asp Xaa Xaa Gly
              195              200              205

Xaa Leu Xaa Xaa Ser Asp Phe Xaa Xaa Phe Xaa Asp Arg
              210              215              220

```

```

<210> SEQ ID NO 41
<211> LENGTH: 167
<212> TYPE: PRT
<213> ORGANISM: Artificial Sequence
<220> FEATURE:
<223> OTHER INFORMATION: Description of Artificial Sequence: Degenerate
      hedgehog polypeptide general formula
<220> FEATURE:
<221> NAME/KEY: SITE
<222> LOCATION: (7)
<223> OTHER INFORMATION: Xaa=Gly, Ala, Val, Leu, Ile, Pro, Phe, or Tyr
<220> FEATURE:
<221> NAME/KEY: SITE
<222> LOCATION: (8)
<223> OTHER INFORMATION: Xaa=Gly, Ala, Val, Leu, or Ile
<220> FEATURE:
<221> NAME/KEY: SITE
<222> LOCATION: (9)
<223> OTHER INFORMATION: Xaa=Gly, Ala, Val, Leu, Ile, Lys, His, or Arg
<220> FEATURE:
<221> NAME/KEY: SITE
<222> LOCATION: (12)
<223> OTHER INFORMATION: Xaa=Lys, Arg or His
<220> FEATURE:
<221> NAME/KEY: SITE
<222> LOCATION: (13)
<223> OTHER INFORMATION: Xaa=Phe, Trp or Tyr or an amino acid gap
<220> FEATURE:
<221> NAME/KEY: SITE
<222> LOCATION: (14)
<223> OTHER INFORMATION: Xaa=Gly, Ala, Val, Leu, or Ile or an amino acid
      gap
<220> FEATURE:
<221> NAME/KEY: SITE
<222> LOCATION: (17)
<223> OTHER INFORMATION: Xaa=Asn, Gln, His, Arg, or Lys
<220> FEATURE:
<221> NAME/KEY: SITE
<222> LOCATION: (19)
<223> OTHER INFORMATION: Xaa=Gly, Ala, Val, Leu, Ile, Ser, or Thr
<220> FEATURE:
<221> NAME/KEY: SITE
<222> LOCATION: (22)
<223> OTHER INFORMATION: Xaa=Gly, Ala, Val, Leu, Ile, Ser, or Thr
<220> FEATURE:

```

-continued

<221> NAME/KEY: SITE
<222> LOCATION: (27)
<223> OTHER INFORMATION: Xaa=Gly, Ala, Val, Leu, Ile, Ser, or Thr
<220> FEATURE:
<221> NAME/KEY: SITE
<222> LOCATION: (29)
<223> OTHER INFORMATION: Xaa=Ser, Thr, Gln, or Asn
<220> FEATURE:
<221> NAME/KEY: SITE
<222> LOCATION: (30)
<223> OTHER INFORMATION: Xaa=Met, Cys, Gly, Ala, Val, Leu, Ile, Ser, or Thr
<220> FEATURE:
<221> NAME/KEY: SITE
<222> LOCATION: (31)
<223> OTHER INFORMATION: Xaa=Gly, Alka, Val, Leu, Ile, or Pro
<220> FEATURE:
<221> NAME/KEY: SITE
<222> LOCATION: (33)
<223> OTHER INFORMATION: Xaa=Arg, His or Lys
<220> FEATURE:
<221> NAME/KEY: SITE
<222> LOCATION: (40)
<223> OTHER INFORMATION: Xaa=Gly, Ala, Val, Leu, Ile, Pro Arg, His, or Lys
<220> FEATURE:
<221> NAME/KEY: SITE
<222> LOCATION: (41)
<223> OTHER INFORMATION: Xaa=Gly, Ala, Val, Leu, Ile, Phe, or Tyr
<220> FEATURE:
<221> NAME/KEY: SITE
<222> LOCATION: (44)
<223> OTHER INFORMATION: Xaa=Arg, His or Lys
<220> FEATURE:
<221> NAME/KEY: SITE
<222> LOCATION: (45)
<223> OTHER INFORMATION: Xaa=Gly, Ala, Val, Leu, Ile, Ser, or Thr
<220> FEATURE:
<221> NAME/KEY: SITE
<222> LOCATION: (46)
<223> OTHER INFORMATION: Xaa=Thr or Ser
<220> FEATURE:
<221> NAME/KEY: SITE
<222> LOCATION: (48)
<223> OTHER INFORMATION: Xaa=Gly, Ala, Val, Leu, Ile, Asn, or Gln
<220> FEATURE:
<221> NAME/KEY: SITE
<222> LOCATION: (53)
<223> OTHER INFORMATION: Xaa=Arg, His or Lys
<220> FEATURE:
<221> NAME/KEY: SITE
<222> LOCATION: (54)
<223> OTHER INFORMATION: Xaa=Asp or Glu
<220> FEATURE:
<221> NAME/KEY: SITE
<222> LOCATION: (71)
<223> OTHER INFORMATION: Xaa=Ser or Thr
<220> FEATURE:
<221> NAME/KEY: SITE
<222> LOCATION: (79)
<223> OTHER INFORMATION: Xaa=Glu, Asp, Gln, or Asn
<220> FEATURE:
<221> NAME/KEY: SITE
<222> LOCATION: (83)
<223> OTHER INFORMATION: Xaa=Glu or Asp
<220> FEATURE:
<221> NAME/KEY: SITE
<222> LOCATION: (84)
<223> OTHER INFORMATION: Xaa=Arg, His or Lys
<220> FEATURE:
<221> NAME/KEY: SITE
<222> LOCATION: (85)
<223> OTHER INFORMATION: Xaa=Gly, Ala, Val, Leu, or Ile
<220> FEATURE:
<221> NAME/KEY: SITE
<222> LOCATION: (87)

-continued

```

<223> OTHER INFORMATION: Xaa=Gly, Ala, Val, Leu, Ile, Thr, or Ser
<220> FEATURE:
<221> NAME/KEY: SITE
<222> LOCATION: (95)
<223> OTHER INFORMATION: Xaa=Met, Cys, Gln, Asn, Arg, Lys, or His
<220> FEATURE:
<221> NAME/KEY: SITE
<222> LOCATION: (100)
<223> OTHER INFORMATION: Xaa=Arg, His or Lys
<220> FEATURE:
<221> NAME/KEY: SITE
<222> LOCATION: (107)
<223> OTHER INFORMATION: Xaa=Trp, Phe, Tyr, Arg, His, or Lys
<220> FEATURE:
<221> NAME/KEY: SITE
<222> LOCATION: (114)
<223> OTHER INFORMATION: Xaa=Gly, Ala, Val, Leu, Ile, Ser, Thr, Tyr, or
Phe
<220> FEATURE:
<221> NAME/KEY: SITE
<222> LOCATION: (115)
<223> OTHER INFORMATION: Xaa=Gln, Asn, Asp, or Glu
<220> FEATURE:
<221> NAME/KEY: SITE
<222> LOCATION: (116)
<223> OTHER INFORMATION: Xaa=Asp or Glu
<220> FEATURE:
<221> NAME/KEY: SITE
<222> LOCATION: (125)
<223> OTHER INFORMATION: Xaa=Gly, Ala, Val, Leu, or Ile
<220> FEATURE:
<221> NAME/KEY: SITE
<222> LOCATION: (134)
<223> OTHER INFORMATION: Xaa=Arg, His or Lys
<220> FEATURE:
<221> NAME/KEY: SITE
<222> LOCATION: (135)
<223> OTHER INFORMATION: Xaa=Asn, Gln, Thr, or Ser
<220> FEATURE:
<221> NAME/KEY: SITE
<222> LOCATION: (139)
<223> OTHER INFORMATION: Xaa=Gly, Ala, Val, Leu, Ile, Ser, Thr, Met, or
Cys
<220> FEATURE:
<221> NAME/KEY: SITE
<222> LOCATION: (141)
<223> OTHER INFORMATION: Xaa=Gly, Ala, Val, Leu, Ile, Thr, or Ser
<220> FEATURE:
<221> NAME/KEY: SITE
<222> LOCATION: (157)
<223> OTHER INFORMATION: Xaa=Arg, His or Lys
<220> FEATURE:
<221> NAME/KEY: SITE
<222> LOCATION: (158)
<223> OTHER INFORMATION: Xaa=Asn, Gln, Gly, Ala, Val, Leu, or Ile
<220> FEATURE:
<221> NAME/KEY: SITE
<222> LOCATION: (160)
<223> OTHER INFORMATION: Xaa=Gly, Ala, Val, Leu, or Ile
<220> FEATURE:
<221> NAME/KEY: SITE
<222> LOCATION: (162)..(162)
<223> OTHER INFORMATION: Xaa=Gly, Ala, Val, Leu, Ile, Ser, Thr, or Cys
<220> FEATURE:
<221> NAME/KEY: SITE
<222> LOCATION: (166)
<223> OTHER INFORMATION: Xaa=Gly, Ala, Val, Leu, Ile, Thr, or Ser
<220> FEATURE:
<221> NAME/KEY: SITE
<222> LOCATION: (167)
<223> OTHER INFORMATION: Xaa=Asp or Glu

<400> SEQUENCE: 41
Cys Gly Pro Gly Arg Gly Xaa Xaa Xaa Arg Arg Xaa Xaa Xaa Pro Lys
  1           5           10           15

```

-continued

Xaa Leu Xaa Pro Leu Xaa Tyr Lys Gln Phe Xaa Pro Xaa Xaa Xaa Glu
 20 25 30

Xaa Thr Leu Gly Ala Ser Gly Xaa Xaa Glu Gly Xaa Xaa Xaa Arg Xaa
 35 40 45

Ser Glu Arg Phe Xaa Xaa Leu Thr Pro Asn Tyr Asn Pro Asp Ile Ile
 50 55 60

Phe Lys Asp Glu Glu Asn Xaa Gly Ala Asp Arg Leu Met Thr Xaa Arg
 65 70 75 80

Cys Lys Xaa Xaa Xaa Asn Xaa Leu Ala Ile Ser Val Met Asn Xaa Trp
 85 90 95

Pro Gly Val Xaa Leu Arg Val Thr Glu Gly Xaa Asp Glu Asp Gly His
 100 105 110

His Xaa Xaa Xaa Ser Leu His Tyr Glu Gly Arg Ala Xaa Asp Ile Thr
 115 120 125

Thr Ser Asp Arg Asp Xaa Xaa Lys Tyr Gly Xaa Leu Xaa Arg Leu Ala
 130 135 140

Val Glu Ala Gly Phe Asp Trp Val Tyr Tyr Glu Ser Xaa Xaa His Xaa
 145 150 155 160

His Xaa Ser Val Lys Xaa Xaa
 165

<210> SEQ ID NO 42
 <211> LENGTH: 3900
 <212> TYPE: DNA
 <213> ORGANISM: Homo sapiens

<400> SEQUENCE: 42

atggaccgcg acagcctccc acgcgttccg gacacacacg gcgatgtggt cgatgagaaa 60

ttattctcgg atctttacat acgcaccagc tgggtggacg cccaagtggc gctcgatcag 120

atagataaag gcaaagcgcg tggcagccgc acggcgatct atctgcgatc agtattccag 180

tcccacctcg aaacctcggc cagctccgtg caaaagcacg cgggcaaggt gctattcgtg 240

gctatcctgg tgetgagcac cttctgctgc ggcctgaaga gcgccagat cactccaag 300

gtgcaccagc tgtggatcca ggaggcggcg gggctggagg cggaactggc ctacacacag 360

aagacgatcg gcgaggacga gtcggccacg catcagctgc tcattcagac gaccacgac 420

ccgaacgcct cegtctgca tccgcaggcg ctgcttgcct acctggaggt cctggtaag 480

gccaccgceg tcaaggtgca cctctacgac accgaatggg ggctgcgca catgtgcaac 540

atgcccagca cgcctcctt cgagggcacg tactacatcg agcagatcct gcgccacctc 600

attccgtgct cgatcatcac gccgctggac tgtttctggg agggaagcca gctggtgggt 660

ccggaatcag cggctggtat accaggcctc aaccaacgac tcctgtggac cacactgaat 720

cccgcctctg tgatgcagta tatgaagcag aagatgtccg aggaaaagat cagcttcgac 780

ttcgagaccg tggagcagta catgaagcgt gcggccattg cgagtggcta catggagaag 840

cctgctcga acccactgaa tcccaattgc cgggacacgg caccgaacaa gaacagcacc 900

cagccgcccg atgtgggagc catcctgtcc ggaggctget acggttatgc cgcgaagcac 960

atgcactggc cggaggagct gattgtgggc ggagcgaaga ggaaccgcag cggacacttg 1020

aggaaggccc aggcctgca gtcggtggg cagctgatga ccgagaagga aatgtacgac 1080

cagtggcagg acaactacaa ggtgcaccat cttggatgga cgcaggagaa ggcagcggag 1140

-continued

gttttgaacg cctggcagcg caacttttcg cgggaggtgg aacagctgct acgtaaacag 1200
tcgagaattg ccaccaacta cgatatctac gtgttcagct cggctgcact ggatgacatc 1260
ctggccaagt tctcccatcc cagcgccttg tccattgtca tcggcgtggc cgtcacccgtt 1320
ttgtatgcct tctgcacgct cctccgctgg agggaccccg tccgtggaca gagcagtgtc 1380
ggcgtggccg gagttctgct catgtgcttt agtaccgccg ccggattggg attgtcagcc 1440
ctgctcggta tcgttttcaa tgccgccagc acccaggtgg tcccgttttt ggccttgggt 1500
ctggcgctcg atcacatctt catgtgacc gctgcctatg cggagagcaa tcggcgggag 1560
cagaccaage tgattctcaa gaaagtggga ccgagcatcc tgttcagtgc ctgcagcacc 1620
gcaggatcct tctttgcgpc cgcctttatt ccggtgccgg ctttgaaggc attctgtctg 1680
caggctgcca tcgtaatgtg ctccaatttg gcagcggctc tattggtttt tccggccatg 1740
atctcgttgg atctacggag acgtaccgcc ggcagggcgg acatcttctg ctgctgtttt 1800
ccggtgtgga aggaacagcc gaaggtggca ccaccggtgc tgccgctgaa caacaacaac 1860
gggcgcgggg cccggcatcc gaagagctgc aacaacaaca gggtgggcgt gcccgcccag 1920
aatcctctgc tggaacagag ggcagacatc cctgggagca gtcactcact ggcgtccttc 1980
tctctggcaa cattcgcctt tcagcactac actcccttcc tcatgcgcag ctgggtgaag 2040
ttctgacccg ttatgggttt cctggcggcc ctcatatcca gcttgatgc ctccacgcgc 2100
cttcaggatg gcctggacat tattgatctg gtgcccaagg acagcaacga gcacaagttc 2160
ctggatgctc aaactcggct ctttgcttc tacagcatgt atgcggttac ccagggcaac 2220
tttgaatate ccaccagca gcagttgctc agggactacc atgattcctt tgtgcgggtg 2280
ccacatgtga tcaagaatga taatgggtgga ctgccggact tctggctgct gctcttcage 2340
gagtggtctg gtaatctgca aaagatatc gacgaggaat accgcgacgg acggctgacc 2400
aaggagtgct ggttcccaaa cgcacgacgc gatgccatcc tggcctaaa gctaatcgtg 2460
caaacccggc atgtggacaa ccccggtggc aaggaactgg tgctcaccia tcgcttggtc 2520
aacagcgatg gcatcatcaa ccaacgcgcc ttctacaact atctgtcggc atgggcccacc 2580
aacgcgtcct cgcctacgga gcttctcagg gcaaattgta tccggaaccg cgcacaacgga 2640
gcttctcagg gcaaattgta tccggaaccg cgcagattt ttcaccaacc caacgagtac 2700
gatcttaaga taaccaagag tctgccattg gtctacgctc agatgccctt ttacctcac 2760
ggactaacag atacctcgca gatcaagacc ctgataggtc atattcgcga cctgagcgtc 2820
aagtacgagg gcttcggcct gcccaactat ccacgggca tcccttcat cttctgggag 2880
cagtacatga ccctgcgctc ctcaactggc atgatcctgg cctgcgtgct actcgcgcc 2940
ctggtgctgg tctccctgct cctgctctcc gtttgggccc ccgttctcgt gatcctcage 3000
gttctggcct cgtcggccca gatctttggg gccatgactc tgcctgggcat caaactctcg 3060
gccattccgg cagtcatact catcctcagc gtgggcatga tgctgtgctt caatgtgctg 3120
atatcactgg gcttcatgac atccgttggc aaccgacagc gccgcgtcca gctgagcatg 3180
cagatgtccc tgggaccact tgtccacggc atgctgacct ccggagtggc cgtgttcatg 3240
ctctccacgt cgccttttga gtttgtgatc cggcacttct gctggcttct gctgggtggc 3300
ttatgcgttg gcgcctgcaa cagccttttg gtgttcccca tcctactgag catgggtggga 3360
ccggaggcgg agctggtgcc gctggagcat ccagaccgca tatccacgcc ctctccgctg 3420

-continued

```

cccgtgcgca gcagcaagag atcgggcaaa tcctatgtgg tgcagggatc gcgatcctcg 3480
cgaggcagct gccagaagtc gcatcaccac caccacaaag acctaatga tccatcgctg 3540
acgacgatca ccgaggagcc gcagtcgtgg aagtccagca actcgtccat ccagatgccc 3600
aatgattgga cctaccagcc gcgggaacag cgaccgcct cctacgcggc cccgcccccc 3660
gcctatcaca aggcccgcc ccagcagcac caccagcatc agggccccgc cacaacgccc 3720
ccgccgccct tcccagcggc ctatccgccc gagctgcaga gcatcgtggt gcagccggag 3780
gtgacgggtg agacgacgca ctcggacagc aacaccacca aggtgacggc cacggccaac 3840
atcaaggtgg agctggccat gcccggcagg gcggtgcgca gctataactt tacgagttag 3900

```

```

<210> SEQ ID NO 43
<211> LENGTH: 24
<212> TYPE: DNA
<213> ORGANISM: Artificial Sequence
<220> FEATURE:
<223> OTHER INFORMATION: primer

```

```

<400> SEQUENCE: 43

```

```

accgagggct gggacgaaga tggc 24

```

```

<210> SEQ ID NO 44
<211> LENGTH: 25
<212> TYPE: DNA
<213> ORGANISM: Artificial Sequence
<220> FEATURE:
<223> OTHER INFORMATION: primer

```

```

<400> SEQUENCE: 44

```

```

cgctcggtcg tacggcatga acgac 25

```

```

<210> SEQ ID NO 45
<211> LENGTH: 25
<212> TYPE: DNA
<213> ORGANISM: Artificial Sequence
<220> FEATURE:
<223> OTHER INFORMATION: primer

```

```

<400> SEQUENCE: 45

```

```

atggggatgt gtgtggtcaa gtgta 25

```

```

<210> SEQ ID NO 46
<211> LENGTH: 25
<212> TYPE: DNA
<213> ORGANISM: Artificial Sequence
<220> FEATURE:
<223> OTHER INFORMATION: primer

```

```

<400> SEQUENCE: 46

```

```

ttcacagact ctcaaagtgt atttt 25

```

```

<210> SEQ ID NO 47
<211> LENGTH: 73
<212> TYPE: PRT
<213> ORGANISM: Drosophila melanogaster

```

```

<400> SEQUENCE: 47

```

```

Arg Cys Lys Glu Lys Leu Asn Val Leu Ala Tyr Ser Val Met Asn Glu
1          5          10          15

```

-continued

Ser Asp Arg Asp Arg Asn Lys Tyr Gly Leu Leu Ala Arg Leu Ala Val
 85 90 95

Glu Ala Gly Phe Asp Trp Val Tyr Tyr Glu Ser Lys Ala His Val His
 100 105 110

Cys Ser Val Lys Ser Glu
 115

<210> SEQ ID NO 50
 <211> LENGTH: 94
 <212> TYPE: PRT
 <213> ORGANISM: Homo sapiens

<400> SEQUENCE: 50

Arg Arg Leu Met Thr Gln Arg Cys Lys Asp Arg Leu Asn Ser Leu Ala
 1 5 10 15

Ile Ser Val Met Asn Gln Trp Pro Gly Val Lys Leu Arg Val Thr Glu
 20 25 30

Gly Trp Asp Glu Asp Gly His His Ser Glu Glu Ser Leu His Tyr Glu
 35 40 45

Gly Arg Ala Val Asp Ile Thr Thr Ser Asp Arg Asp Arg Asn Lys Tyr
 50 55 60

Gly Leu Leu Ala Arg Leu Ala Val Glu Ala Gly Phe Asp Trp Val Tyr
 65 70 75 80

Tyr Glu Ser Lys Ala His Val His Cys Ser Val Lys Ser Glu
 85 90

<210> SEQ ID NO 51
 <211> LENGTH: 165
 <212> TYPE: PRT
 <213> ORGANISM: Homo sapiens

<400> SEQUENCE: 51

Cys Gly Pro Gly Arg Gly Phe Gly Lys Arg Arg His Pro Lys Lys Leu
 1 5 10 15

Thr Pro Leu Ala Tyr Lys Gln Phe Ile Pro Asn Val Ala Glu Lys Thr
 20 25 30

Leu Gly Ala Ser Gly Arg Tyr Glu Gly Lys Ile Ser Arg Asn Ser Glu
 35 40 45

Arg Phe Lys Glu Leu Thr Pro Asn Tyr Asn Pro Asp Ile Ile Phe Lys
 50 55 60

Asp Glu Glu Asn Thr Gly Ala Asp Arg Leu Met Thr Gln Arg Cys Lys
 65 70 75 80

Asp Lys Leu Asn Ala Leu Ala Ile Ser Val Met Asn Gln Trp Pro Gly
 85 90 95

Val Lys Leu Arg Val Thr Glu Gly Trp Asp Glu Asp Gly His His Ser
 100 105 110

Glu Glu Ser Leu His Tyr Glu Gly Arg Ala Val Asp Ile Thr Thr Ser
 115 120 125

Asp Arg Asp Arg Ser Lys Tyr Gly Met Leu Ala Arg Leu Ala Val Glu
 130 135 140

Ala Gly Phe Asp Trp Val Tyr Tyr Glu Ser Lys Ala His Ile His Cys
 145 150 155 160

Ser Val Lys Ala Glu
 165

-continued

```

<210> SEQ ID NO 52
<211> LENGTH: 165
<212> TYPE: PRT
<213> ORGANISM: Gallus gallus

<400> SEQUENCE: 52
Cys Gly Pro Gly Arg Gly Ile Gly Lys Arg Arg His Pro Lys Lys Leu
1          5          10          15
Thr Pro Leu Ala Tyr Lys Gln Phe Ile Pro Asn Val Ala Glu Lys Thr
20        25        30
Leu Gly Ala Ser Gly Arg Tyr Glu Gly Lys Ile Thr Arg Asn Ser Glu
35        40        45
Arg Phe Lys Glu Leu Thr Pro Asn Tyr Asn Pro Asp Ile Ile Phe Lys
50        55        60
Asp Glu Glu Asn Thr Gly Ala Asp Arg Leu Met Thr Gln Arg Cys Lys
65        70        75        80
Asp Lys Leu Asn Ala Leu Ala Ile Ser Val Met Asn Gln Trp Pro Gly
85        90        95
Val Lys Leu Arg Val Thr Glu Gly Trp Asp Glu Asp Gly His His Ser
100       105       110
Glu Glu Ser Leu His Tyr Glu Gly Arg Ala Val Asp Ile Thr Thr Ser
115       120       125
Asp Arg Asp Arg Ser Lys Tyr Gly Met Leu Ala Arg Leu Ala Val Glu
130       135       140
Ala Gly Phe Asp Trp Val Tyr Tyr Glu Ser Lys Ala His Ile His Cys
145       150       155       160
Ser Val Lys Ala Glu
165

```

```

<210> SEQ ID NO 53
<211> LENGTH: 165
<212> TYPE: PRT
<213> ORGANISM: Mus musculus

<400> SEQUENCE: 53
Cys Gly Pro Gly Arg Gly Phe Gly Lys Arg Arg His Pro Lys Lys Leu
1          5          10          15
Thr Pro Leu Ala Tyr Lys Gln Phe Ile Pro Asn Val Ala Glu Lys Thr
20        25        30
Leu Gly Ala Ser Gly Arg Tyr Glu Gly Lys Ile Thr Arg Asn Ser Glu
35        40        45
Arg Phe Lys Glu Leu Thr Pro Asn Tyr Asn Pro Asp Ile Ile Phe Lys
50        55        60
Asp Glu Glu Asn Thr Gly Ala Asp Arg Leu Met Thr Gln Arg Cys Lys
65        70        75        80
Asp Lys Leu Asn Ala Leu Ala Ile Ser Val Met Asn Gln Trp Pro Gly
85        90        95
Val Arg Leu Arg Val Thr Glu Gly Trp Asp Glu Asp Gly His His Ser
100       105       110
Glu Glu Ser Leu His Tyr Glu Gly Arg Ala Val Asp Ile Thr Thr Ser
115       120       125
Asp Arg Asp Arg Ser Lys Tyr Gly Met Leu Ala Arg Leu Ala Val Glu
130       135       140

```

-continued

Ala Gly Phe Asp Trp Val Tyr Tyr Glu Ser Lys Ala His Ile His Cys
145 150 155 160

Ser Val Lys Ala Glu
165

<210> SEQ ID NO 54
<211> LENGTH: 165
<212> TYPE: PRT
<213> ORGANISM: Danio rerio

<400> SEQUENCE: 54

Cys Gly Pro Gly Arg Gly Tyr Gly Arg Arg Arg His Pro Lys Lys Leu
1 5 10 15

Thr Pro Leu Ala Tyr Lys Gln Phe Ile Pro Asn Val Ala Glu Lys Thr
20 25 30

Leu Gly Ala Ser Gly Arg Tyr Glu Gly Lys Ile Thr Arg Asn Ser Glu
35 40 45

Arg Phe Lys Glu Leu Thr Pro Asn Tyr Asn Pro Asp Ile Ile Phe Lys
50 55 60

Asp Glu Glu Asn Thr Gly Ala Asp Arg Leu Met Thr Gln Arg Cys Lys
65 70 75 80

Asp Lys Leu Asn Ser Leu Ala Ile Ser Val Met Asn His Trp Pro Gly
85 90 95

Val Lys Leu Arg Val Thr Glu Gly Trp Asp Glu Asp Gly His His Phe
100 105 110

Glu Glu Ser Leu His Tyr Glu Gly Arg Ala Val Asp Ile Thr Thr Ser
115 120 125

Asp Arg Asp Lys Ser Lys Tyr Gly Thr Leu Ser Arg Leu Ala Val Glu
130 135 140

Ala Gly Phe Asp Trp Val Tyr Tyr Glu Ser Lys Ala His Ile His Cys
145 150 155 160

Ser Val Lys Ala Glu
165

<210> SEQ ID NO 55
<211> LENGTH: 18
<212> TYPE: PRT
<213> ORGANISM: Artificial Sequence
<220> FEATURE:
<223> OTHER INFORMATION: N-terminal exogenous leader

<400> SEQUENCE: 55

Met Gly Ser Ser His His His His His His Leu Val Pro Arg Gly Ser
1 5 10 15

His Met

1-62. (canceled)

63. The isolated vertebrate hedgehog polypeptide of claim 64, wherein said polypeptide is recombinantly produced.

64. An isolated vertebrate hedgehog polypeptide, wherein said polypeptide binds to a naturally-occurring patched protein.

65. A pharmaceutical composition comprising a vertebrate hedgehog polypeptide that binds to a naturally-occurring patched protein formulated in a pharmaceutically acceptable carrier.

66. The pharmaceutical composition of claim 65, wherein said vertebrate hedgehog polypeptide is recombinantly produced.

67. An isolated nucleic acid comprising a nucleotide sequence encoding a vertebrate hedgehog polypeptide, wherein the polypeptide binds to a naturally-occurring patched receptor.

68. The nucleic acid of claim 67, further comprising at least one transcriptional regulatory sequence operably linked to said nucleotide sequence so as to render said nucleic acid suitable for use as an expression vector.

69. An expression vector, which replicates in at least one of a prokaryotic cell and eukaryotic cell, comprising the nucleic acid of claim **68**.

70. A host cell transfected with the expression vector of claim **69** and expressing said polypeptide.

71. A method of producing a recombinant hedgehog polypeptide comprising culturing the cell of claim **70** in a cell culture medium to express said hedgehog polypeptide, and expressing and isolating said polypeptide from said cell culture.

72. A method for promoting one or more of growth, differentiation, or survival of a neuronal cell, comprising contacting said cell with an amount of a hedgehog polypeptide effective to promote one or more of growth, differentiation, or survival of said neuronal cell, wherein said hedgehog polypeptide binds a naturally occurring patched receptor.

73. The method of claim **74**, wherein said mammalian cell is a mammalian neuronal cell.

74. A method for promoting one or more of growth, differentiation, or survival of a mammalian cell responsive to hedgehog induction, comprising contacting the cell with an amount of a hedgehog polypeptide effective to promote, relative to the cell in the absence of hedgehog treatment, at least one of (i) rate of growth, (ii) differentiation, or (iii) survival of the cell, wherein said hedgehog polypeptide binds a naturally occurring patched receptor.

75. An isolated antibody that binds to a vertebrate hedgehog polypeptide.

76. The isolated antibody of claim **75**, wherein the antibody binds to a mammalian hedgehog polypeptide.

77. The isolated antibody of claim **76**, wherein the antibody binds to a mammalian Sonic hedgehog polypeptide.

78-79. (canceled)

80. An antibody preparation comprising an antibody that specifically binds to a vertebrate hedgehog polypeptide.

81. The antibody preparation of claim **80**, wherein said hedgehog polypeptide is a mammalian Sonic hedgehog polypeptide.

82-83. (canceled)

84. The antibody preparation of claim **81**, wherein said polypeptide is a Sonic hedgehog polypeptide.

85. A method of detecting hedgehog expression in a cell comprising measuring hedgehog mRNA expression or hedgehog protein expression in said cell.

86-87. (canceled)

88. A method for promoting hedgehog signaling in a cell, comprising administering to the cell an amount of a hedgehog agonist effective to promote hedgehog signaling.

89. A method for inhibiting hedgehog signaling in a cell, comprising administering to the cell an amount of a hedgehog antagonist effective to inhibit hedgehog signaling.

90. The method of claim **88**, wherein the hedgehog agonist is a hedgehog polypeptide.

91. The method of claim **89**, wherein the hedgehog antagonist is an antibody that binds a vertebrate hedgehog polypeptide.

92. A method for inhibiting one or more of growth, differentiation, or survival of a mammalian cell responsive to hedgehog induction, comprising contacting the cell with an amount of a hedgehog antagonist effective to inhibit, relative to the cell in the absence of treatment with a hedgehog antagonist, at least one of (i) rate of growth, (ii) differentiation, or (iii) survival of the cell.

93. The method of claim **92**, wherein the hedgehog antagonist is an antibody that binds a vertebrate hedgehog polypeptide.

94. A method for inhibiting one or more of growth, differentiation, or survival of a cell, comprising contacting said cell with an amount of a hedgehog antagonist effective to inhibit one or more of growth, differentiation, or survival of said neuronal cell.

95. The method of claim **94**, wherein the hedgehog antagonist is an antibody that binds a vertebrate hedgehog polypeptide.

96. (canceled)

97. The method of claim **94**, wherein said cell is a neuronal cell.

98. The method of claim **94**, wherein said cell is a mammalian cell and wherein said antagonist is an antibody preparation comprising an antibody that specifically binds to a mammalian hedgehog polypeptide.

* * * * *