



US00D606928S

(12) **United States Design Patent**
Song

(10) **Patent No.:** **US D606,928 S**

(45) **Date of Patent:** **** Dec. 29, 2009**

(54) **TIRE**
(75) Inventor: **Wenguang Song**, Dongying (CN)
(73) Assignee: **Xingyuan Tyre Group Co., Ltd.**,
Dongying (CN)

D458,895 S * 6/2002 Rayman D12/579
D530,264 S * 10/2006 Labbe et al. D12/579
D530,265 S * 10/2006 Hutz et al. D12/579
D573,942 S * 7/2008 Song D12/579

(**) Term: **14 Years**
(21) Appl. No.: **29/283,311**
(22) Filed: **Aug. 10, 2007**

OTHER PUBLICATIONS

BFGoodrich DR675 Tire, 2005 Tread Design Guide, p. 102, Row 2, Item 4.*
Michelin XADT (E-3) Tire, 2005 Tread Design Guide, p. 156, Row 4, Item 1.*
Yokohama RB31 (E-3/L-3) Tire, 2005 Tread Design Guide, p. 167, Row 2, Item 5.*

(30) **Foreign Application Priority Data**
Jun. 19, 2007 (CN) 2007 3 0158984

* cited by examiner

(51) **LOC (9) Cl.** **12-15**
(52) **U.S. Cl.** **D12/579; D12/901**
(58) **Field of Classification Search** D12/500-502,
D12/533, 539, 543, 544, 548, 551, 552, 554,
D12/557-559, 563, 564, 566, 568, 574, 578,
D12/579, 582, 583, 586, 587, 589, 592-594,
D12/599, 600, 602, 901; D21/563, 779;
152/209.1, 209.3, 209.12-209.15, 209.25,
152/209.28

Primary Examiner—Caron Veynar
Assistant Examiner—Garth Rademaker
(74) *Attorney, Agent, or Firm*—Merchant & Gould P.C.

See application file for complete search history.

(56) **References Cited**

(57) **CLAIM**

The ornamental design for a tire, as shown.

U.S. PATENT DOCUMENTS

D457,488 S * 5/2002 Rayman D12/579

DESCRIPTION

FIG. 1 is a perspective view of a tire showing the design;
FIG. 2 is a front view thereof; and,
FIG. 3 is a right side view thereof.

1 Claim, 3 Drawing Sheets

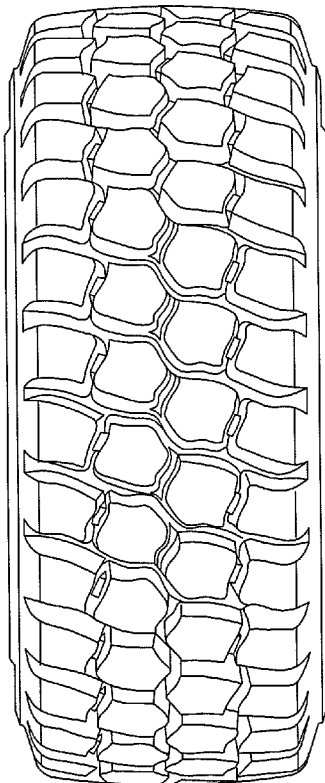

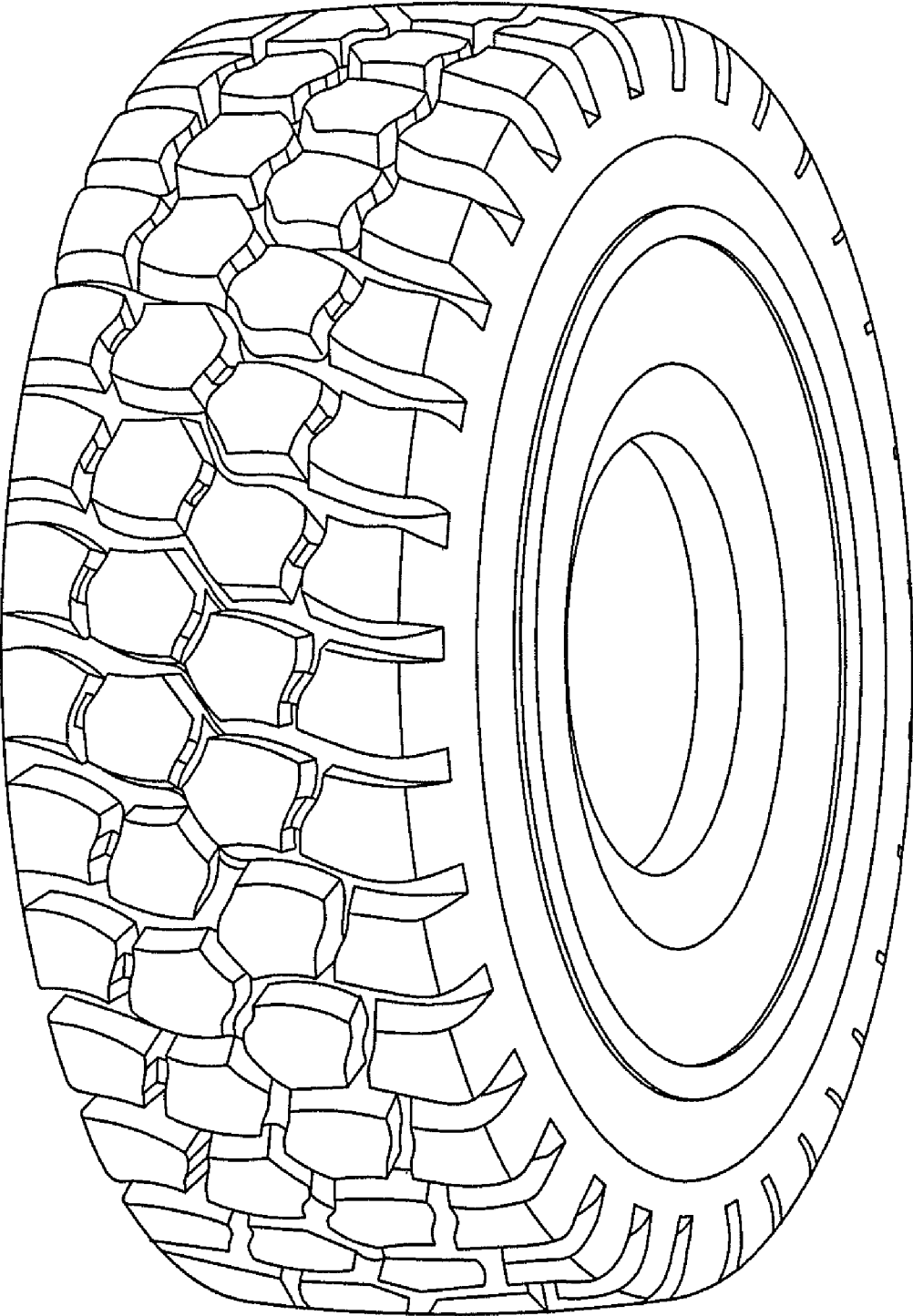

FIG. 1

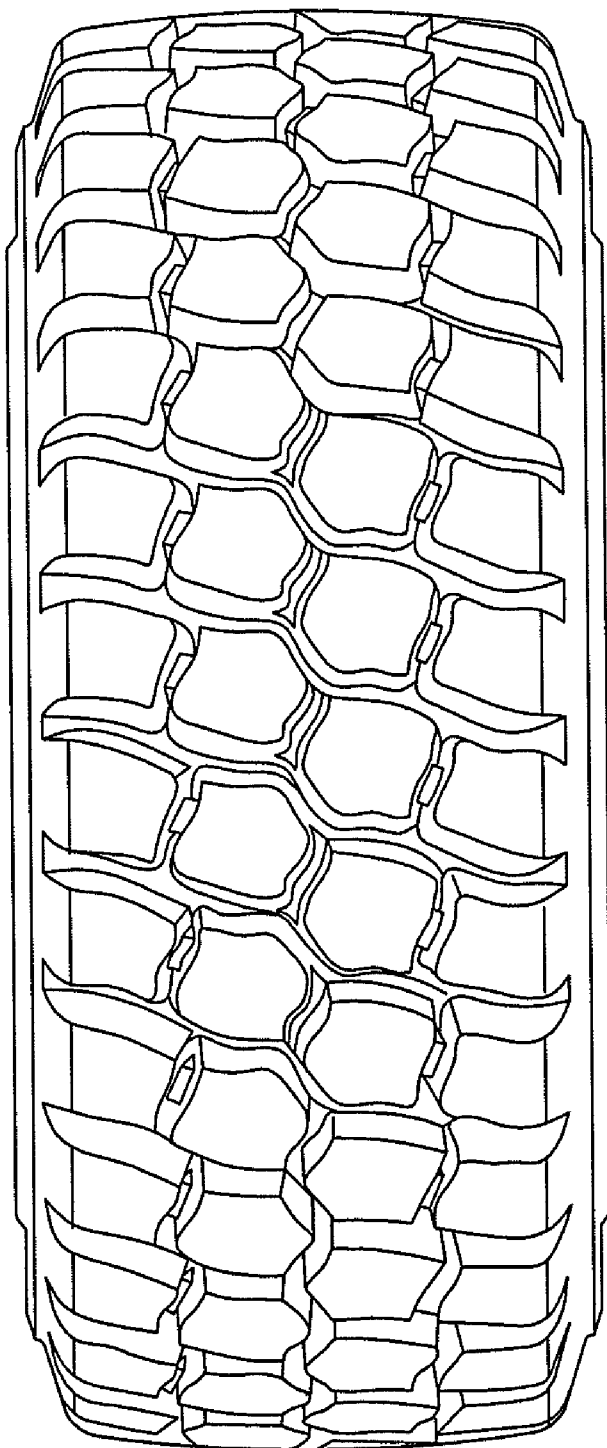

FIG. 2

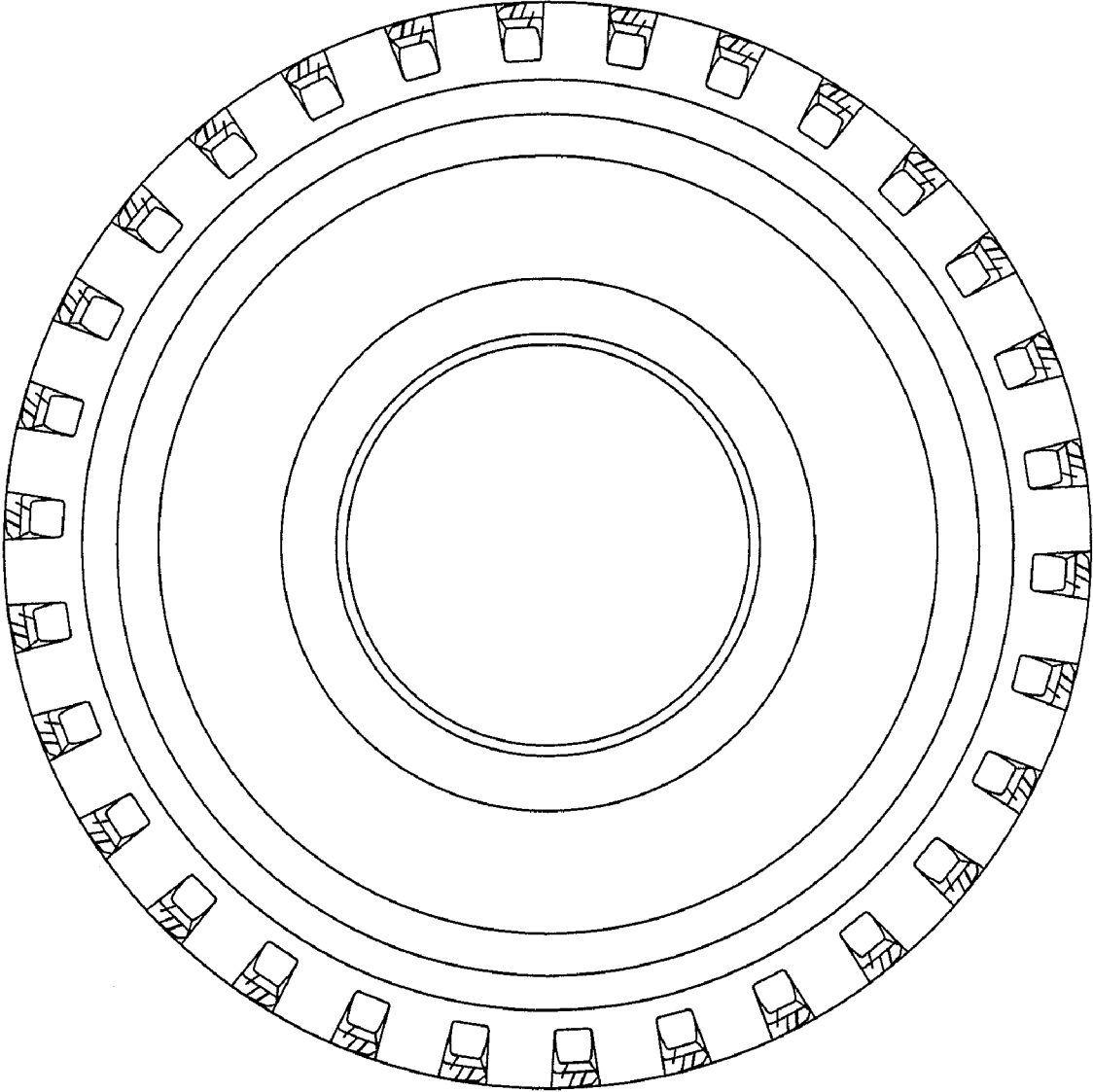

FIG. 3