



(51) International Patent Classification:

A61J 15/00 (2006.01) A61M 39/02 (2006.01)
A61M 39/10 (2006.01)

(21) International Application Number:

PCT/US2014/046229

(22) International Filing Date:

10 July 2014 (10.07.2014)

(25) Filing Language:

English

(26) Publication Language:

English

(71) Applicant: **ABBVIE INC.** [US/US]; 1 North Waukegan Road, North Chicago, IL 60064 (US).

(72) Inventors: **BABBS, Kellan, William**; 18835 W. Linden Ave., Grayslake, IL 60030 (US). **BAIRD, Nolan, Harrington**; 1911 Aster Court, Johnsborg, IL 60051 (US). **KLINGLER, Wayne, Philip**; 2474 Colony Ave., Lindenhurst, IL 60046 (US). **HUEMANN, Thomas, Joseph**; 804 Ridgewood Dr., Round Lake, IL 60073 (US). **GRAZIER, Thomas, Paul**; 9016 Pater Court, Spring Grove, IL 60081 (US). **GALITZ, Charles, Michael**; 7540 18th Ave., Kenosha, WI 53143 (US). **GRIDER, Keith, Aaron**; 5213 Henderson St., Chicago, IL 60641 (US). **MATUSAITIS, Tomas, Andrius**; 3041 W. Eastwood Ave., Chicago, IL 60625 (US). **LAU, Michael, Honsing**; 2536 W. Hutchinson St., Fl 1, Chicago, IL 60618 (US). **BELTON, Anto-**

nio, Juan; 4808 Meadow Lake Drive, Richton Park, IL 60471 (US). **GREENE, Daniel, Joseph**; 211 W. Saint Paul Ave. #4, Chicago, IL 60614 (US). **CORRIGAN, Sean, Joel**; 2439 N. Albany Ave #3n, Chicago, IL 60647 (US).

(74) Agents: **HULSEBERG, Daniel, J.** et al.; Baker Botts Llp, 30 Rockefeller Plaza, New York, NY 10112-4498 (US).

(81) Designated States (unless otherwise indicated, for every kind of national protection available): AE, AG, AL, AM, AO, AT, AU, AZ, BA, BB, BG, BH, BN, BR, BW, BY, BZ, CA, CH, CL, CN, CO, CR, CU, CZ, DE, DK, DM, DO, DZ, EC, EE, EG, ES, FI, GB, GD, GE, GH, GM, GT, HN, HR, HU, ID, IL, IN, IR, IS, JP, KE, KG, KN, KP, KR, KZ, LA, LC, LK, LR, LS, LT, LU, LY, MA, MD, ME, MG, MK, MN, MW, MX, MY, MZ, NA, NG, NI, NO, NZ, OM, PA, PE, PG, PH, PL, PT, QA, RO, RS, RU, RW, SA, SC, SD, SE, SG, SK, SL, SM, ST, SV, SY, TH, TJ, TM, TN, TR, TT, TZ, UA, UG, US, UZ, VC, VN, ZA, ZM, ZW.

(84) Designated States (unless otherwise indicated, for every kind of regional protection available): ARIPO (BW, GH, GM, KE, LR, LS, MW, MZ, NA, RW, SD, SL, SZ, TZ, UG, ZM, ZW), Eurasian (AM, AZ, BY, KG, KZ, RU, TJ, TM), European (AL, AT, BE, BG, CH, CY, CZ, DE, DK, EE, ES, FI, FR, GB, GR, HR, HU, IE, IS, IT, LT, LU, LV, MC, MK, MT, NL, NO, PL, PT, RO, RS, SE, SI, SK, SM,

[Continued on next page]

(54) Title: SYSTEMS AND METHODS FOR TUBING DELIVERY

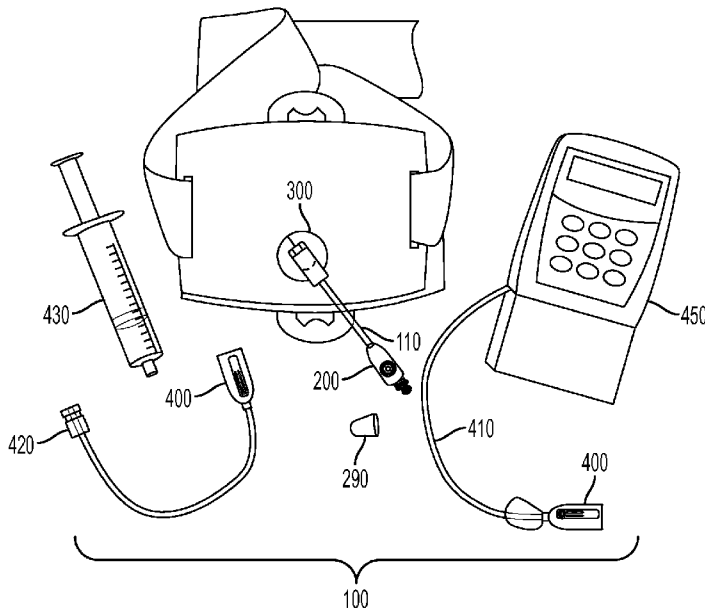

FIG. 1

(57) Abstract: Connector assembly (Fig. 4a) includes a shell (210), a connector body (230), and a plug (250). The shell (210) has a sidewall (212) defining an interior, a first shell end having a first opening (214) defined therein, and a second shell end having a second opening (216) defined therein, each of the first (214) and second openings (216) in communication with the interior to receive percutaneous tubing therethrough, the shell (210) further having an engagement portion. The connector body (230) has a first body end (234) and a second body end (236) with a tube lumen defined therethrough, the first body end (234) having a connector tip (237), the connector body (230) having an engaging portion to engage the engagement portion of the shell (210). The plug (250) has a first plug end and a second plug end with a fluid lumen defined therethrough, the first plug end having a plug tip (257) extending therefrom.

WO 2016/007166 A1

TR), OAPI (BF, BJ, CF, CG, CI, CM, GA, GN, GQ, GW, KM, ML, MR, NE, SN, TD, TG). **Published:**

— with international search report (Art. 21(3))

SYSTEMS AND METHODS FOR TUBING DELIVERY

BACKGROUND

Field of the Disclosed Subject Matter

The present disclosed subject matter relates to delivery tube
5 assemblies, including systems and techniques for disposing percutaneous tubing in a patient.

Description of Related Art

Certain delivery tube assemblies are known and used in the medical arts, including for enteral and parenteral indications. For example, percutaneous
10 endoscopic gastrostomy (PEG) is an endoscopic medical procedure in which a tube (“PEG tube” or “G-tube”) is positioned into a patient’s gastrointestinal system, such as the stomach, through the abdominal wall. A PEG tube can be utilized to treat or feed a patient when oral intake is not adequate (for example, because of dysphagia or sedation). The PEG tube can also be utilized to administer medication therethrough,
15 for example when beneficial absorption of the medication is not adequate by oral administration. The tubing system can also be extended further into the gastrointestinal system, such as the small intestine, by passing a jejunal extension tube (“PEG-J tube” or “J-tube”) through the PEG tube and into the jejunum via the pylorus, for example to bypass the stomach to administer medication directly to the
20 jejunum.

PEG can involve puncturing the abdominal wall, creating a stoma, and feeding the G-tube therethrough and into the stomach. The J-tube can be fed through the G-tube and through the stomach and duodenum into the jejunum. An internal bumper can be placed inside the stomach and attached about the G-tube, for example
25 to prevent or inhibit the G-tube from migrating out from the stoma.

A tubing system can include an external bumper secured to the G-tube and placed on or near the skin proximate the stoma, for example to protect the stoma and guide the G-tube and J-tube exiting the stoma. The external bumper can also prevent or inhibit the external portion of the G-tube and J-tube migrating into the
30 stomach through the stoma. Additionally or alternatively, the tubing system can include a patient-side connector attached to an end of the external portion of the G-

tube and J-tube, for example to facilitate attachment of the G-tube and J-tube to an external device, such as a food or medication delivery device. The patient-side connector can also facilitate flushing of the G-tube and J-tube, including separate flushing of each tube.

5 However, there remains a need for further improvement of known percutaneous tubing systems, such as PEG-J tubing systems. For example, it can be desirable for a connector to provide a simple connection to an external device, while also preventing or inhibiting accidental disconnect and/or dislocation of the J-tube. Also, it can be desirable for a bumper to allow for flexible movement and rotation of
10 the G-tube and J-tube. It can further be desirable for the bumper to guide the G-tube and J-tube out of the stoma substantially perpendicular to the stomach, for example to promote proper stoma healing, while also allowing the G-tube and J-tube to lie substantially flat, in parallel with the abdomen, which can decrease the visibility of the tube. The tubing systems and methods according to the disclosed subject matter
15 can provide these and other advantages.

SUMMARY

The purpose and advantages of the disclosed subject matter will be set forth in and apparent from the description that follows, as well as will be learned by practice of the disclosed subject matter. Additional advantages of the disclosed
20 subject matter will be realized and attained by the methods and systems particularly pointed out in the written description and claims hereof, as well as from the appended drawings.

To achieve these and other advantages and in accordance with the purpose of the disclosed subject matter, as embodied and broadly described, the
25 disclosed subject matter includes a connector assembly for percutaneous tubing including an outer G-tube and an inner J-tube. The connector assembly generally includes a male connector assembly having a shell, a connector body and a plug. The shell has a sidewall defining an interior, a first shell end having a first opening defined therein, and a second shell end having a second opening defined therein, each of the
30 first and second openings in communication with the interior to receive the percutaneous tubing therethrough, the shell further having an engagement portion. The connector body has a first body end and a second body end with a tube lumen defined therethrough, the first body end having a connector tip sized to receive the

inner J-tube therethrough and mate with the outer G-tube, the connector body having an engaging portion to engage the engagement portion of the shell. The plug is configured to be joined to the connector body and has a first plug end and a second plug end with a fluid lumen defined therethrough, the first plug end having a plug tip extending therefrom, the tip sized to mate with the inner J-tube.

In some embodiments, the engagement portion can be disposed within the interior of the shell. The sidewall of the shell can have an aperture defined therein, and the connector assembly can include a valve sized to be disposed within the aperture and in communication with the connector body. The valve can have a first end having a fluid fitting. The valve can be configured to engage the shell and the connector body to prevent or inhibit movement of the shell relative to the connector body.

Additionally or alternatively, as embodied herein, the connector tip can be tapered. The connector tip can be sized to receive the plug tip therein. The engaging portion can engage the engagement portion by a threaded engagement.

Furthermore, and as embodied herein, the connector assembly can include a female connector comprising a lever having a locking extension. The locking extension can be sized to be received within a groove defined in the second plug end. The female connector can be free to rotate relative to and maintain axial engagement with the male connector when the locking extension is received within the groove. The connector assembly can include a removable cap to close the fluid lumen at the second plug end of the plug. The cap can be tethered to the connector assembly.

For example, and as embodied herein, the connector assembly can include a fastener joining the connector body to the plug. The fastener can be integral with at least one of the connector body and the plug. The fastener can include at least one locking projection extending from the at least one of the connector body and the plug. The fastener can include at least one locking recess defined within the other one of the connector body and the plug. The fastener can include a clip having a notch defined therein to receive a portion of the connector body and of the plug respectively. The clip can include a first clip portion and a second clip portion. The clip can be a separate member from the connector body and the plug. The clip can include a first clip portion hingedly joined to a second clip portion. Alternatively, the clip can include a first clip portion separate from a second clip portion. Each of the

connector body and the plug can have a groove formed therein, and the notch of the clip can define flanges to be received within the groove of the connector body and of the plug, respectively.

5 Additionally, in some embodiments, the connector assembly can include a bumper configured to be disposed about the percutaneous tubing to inhibit or prevent axial movement of the percutaneous tubing. The bumper can include a base having an aperture defined therethrough. A plurality of protuberances can be formed on a bottom surface of the base. The base can include an arcuate perimeter. The base can include a first bumper base portion and a second bumper base portion,
10 and in some embodiments, each of the first bumper base portion and the second bumper base portion can have a notch defining a portion of the aperture. The bumper can include a bumper base connector to connect the first and second bumper base portions together. The bumper base connector can include a projection extending from one of the first and second bumper base portions and a receptacle defined within
15 the other of the first and second bumper base portion to receive the projection. Additionally or alternatively, the bumper base connector can include a support wall located proximate the notch of each of the first and second bumper base portions, and a hood hingedly connected to the support wall of each of the first and second bumper base portions. Each support wall can have a curved wall surface to define a portion of
20 a U-shaped channel extending from the aperture and sized to receive the percutaneous tubing when the first and second bumper base portions are connected together. The hood can have a U-shaped surface sized to receive a portion of the percutaneous tubing. The hood can be moveable between an open position, with the bumper freely moveable relative to the percutaneous tubing, and a closed position, with the bumper
25 secured relative to the percutaneous tubing. When the hood is in the open position, the bumper can be freely rotated about the percutaneous tubing.

30 Additionally or alternatively, wherein the base can include a base portion received at least partially within a substrate portion. The base portion can include a support wall defining opposing tracks on each side of the support wall. The bumper can include a hood engaged to the base and slidable along the tracks between an open position, with the bumper freely moveable relative to the percutaneous tubing, and a closed position, with the bumper secured relative to the percutaneous tubing.

According to another aspect, the disclosed subject matter includes a bumper for percutaneous tubing. The bumper is configured to prevent or inhibit axial movement of the percutaneous tubing. The bumper can include a base having an aperture defined therethrough sized to receive the percutaneous tubing, and a hood
5 secured to the base and moveable proximate the aperture between an open position, with the bumper freely moveable relative to the percutaneous tubing, and a closed position, with the bumper secured relative to the percutaneous tubing. The bumper can include any of the features described herein.

According to another aspect, the disclosed subject matter includes a
10 method of assembling a tubing system including a percutaneous tubing. The percutaneous tubing includes an outer G-tube and an inner J-tube. The method includes providing a shell having a sidewall defining an interior, a first shell end having a first opening defined therein, a second shell end having a second opening defined therein, inserting the percutaneous tubing through the first and second
15 openings of the shell, providing a connector body having a first body end and a second body end with a tube lumen defined therethrough, the first body end having a connector tip, inserting the inner J-tube into the connector tip and through the connector body, mating the outer G-tube with the connector tip, providing a plug having a first plug end and a second plug end with a fluid lumen defined therethrough,
20 the first plug end having a plug tip extending therefrom, mating the inner J-tube with the plug tip, joining the connector body with the plug, and joining the connector body with the shell.

Additionally or alternatively, the sidewall of the shell can have an aperture defined therein, and the method can further include inserting a valve within
25 the aperture and into fluid communication with the connector body. The method can further include engaging a cap with the second plug end to close the fluid lumen.

Furthermore, and as embodied herein, the method can include providing a fluid source with a female connector coupled thereto, the female connector including a lever having a locking extension, inserting at least a portion of
30 the second plug end into the female connector with the fluid lumen in fluid communication with the fluid source, and actuating the lever to releaseably join the locking extension of the female connector with the second plug end.

It is to be understood that both the foregoing general description and the following detailed description are exemplary and are intended to provide further explanation of the disclosed subject matter claimed.

5 The accompanying drawings, which are incorporated in and constitute part of this specification, are included to illustrate and provide a further understanding of the disclosed subject matter. Together with the description, the drawings serve to explain the principles of the disclosed subject matter.

BRIEF DESCRIPTION OF THE DRAWINGS

10 FIG. 1 is a plan view of an exemplary tubing system, including an exemplary male connector assembly according to an illustrative embodiment of the disclosed subject matter.

FIG. 2 is a perspective view of the exemplary tubing system of FIG. 1, with the male connector assembly joined to a female connector.

15 FIG. 3A is a top perspective view of the exemplary male connector assembly of the exemplary tubing system of FIG. 1.

FIG. 3B is a side view of the exemplary male connector assembly of FIG. 3A.

FIG. 3C is a front view of the exemplary male connector assembly of FIG. 3A.

20 FIG. 3D is a rear view of the exemplary male connector assembly of FIG. 3A.

FIG. 4A is an exploded top perspective view of the exemplary male connector assembly of FIG. 3A.

25 FIG. 4B is an exploded bottom perspective view of the exemplary male connector assembly of FIG. 3A.

FIG. 4C is an exploded side view of the exemplary male connector assembly of FIG. 3A.

FIG. 5 is a perspective view of percutaneous tubing inserted through an exemplary shell according to the disclosed subject matter.

30 FIG. 6 is a perspective view of the percutaneous tubing of FIG. 5, with the J-tube inserted through an exemplary connector body and the G-tube mated with an exemplary connector tip according to the disclosed subject matter.

FIG. 7 is a perspective view of the percutaneous tubing of FIG. 6, with the J-tube mated with an exemplary plug tip and an exemplary plug joined to the connector body according to the disclosed subject matter.

5 FIG. 8 is a perspective view of the percutaneous tubing of FIG. 7, with the connector body joined with the shell according to the disclosed subject matter.

FIG. 9A is a perspective view of an exemplary bumper of the exemplary tubing system of FIG. 1.

FIG. 9B is a front view of the exemplary bumper of FIG. 9A.

FIG. 9C is a bottom view of the exemplary bumper of FIG. 9A.

10 FIG. 10 is an exploded perspective view of the exemplary bumper of FIG. 9A.

FIG. 11 is a perspective view of the exemplary bumper of FIG. 9A, with percutaneous tubing inserted therethrough and a hood in an open position.

15 FIG. 12 is a perspective view of the exemplary bumper of FIG. 9A, with the hood in a closed position.

FIG. 13A is a top view of an exemplary female connector of the tubing system of FIG. 1, with a removable cap disposed thereon, according to an illustrative embodiment of the disclosed subject matter.

FIG. 13B is a bottom view of the female connector of FIG 13A.

20 FIG. 13C is a left side view of the female connector of FIG 13A.

FIG. 13D is a right side view of the female connector of FIG 13A.

FIG. 13E is a front view of the female connector of FIG. 13A.

FIG. 14 is an exploded perspective view of the female connector of FIG 13A.

25 FIG. 15 is a cross-sectional view of the female connector of FIG. 13A in engagement with an exemplary second plug end.

FIG. 16A is a top perspective view of another embodiment of an exemplary male connector assembly of the exemplary tubing system of FIG. 1.

30 FIG. 16B is a side view of the exemplary male connector assembly of FIG. 16A.

FIG. 16C is a front view of the exemplary male connector assembly of FIG. 16A.

FIG. 16D is a rear view of the exemplary male connector assembly of FIG. 16A.

FIG. 17A is an exploded top perspective view of the exemplary male connector assembly of FIG. 16A.

FIG. 17B is an exploded bottom perspective view of the exemplary male connector assembly of FIG. 16A.

5 FIG. 17C is an exploded side view of the exemplary male connector assembly of FIG. 16A.

FIG. 18A is a perspective view of another embodiment of an exemplary bumper of the exemplary tubing system of FIG. 1.

FIG. 18B is a front view of the exemplary bumper of FIG. 18A.

10 FIG. 18C is a bottom view of the exemplary bumper of FIG. 18A.

FIG. 19A is an exploded top perspective view of the exemplary bumper of FIG. 18A.

FIG. 19B is an exploded bottom perspective view of the exemplary bumper of FIG. 18A.

15 FIG. 20 is a perspective view of the exemplary bumper of FIG. 18A, with percutaneous tubing inserted therethrough and a hood in a first position.

FIG. 21 is a perspective view of the exemplary bumper of FIG. 18A, with the hood in a second position.

DETAILED DESCRIPTION OF THE PREFERRED EMBODIMENT

20 Reference will now be made in detail to the various exemplary embodiments of the disclosed subject matter, exemplary embodiments of which are illustrated in the accompanying drawings. The structure and corresponding method of operation of and method of treatment using the disclosed subject matter will be described in conjunction with the detailed description of the system.

25 The apparatus and methods presented herein can be used for administering any of a variety of suitable therapeutic agents or substances, such as a drug or biologic agent, to a patient. For example, and as embodied herein, the tubing system can be joined to a therapeutic agent delivery device, such as a pump, to deliver a therapeutic agent through the tubing system. As used herein, a “therapeutic agent
30 delivery device” or “delivery device” (used interchangeably herein) is intended to refer generally to a device capable of administering a dosage of a fluid substance, such as a therapeutic agent, including a formulation in a liquid or gel form, through the tubing system and to a patient. In some embodiments, the fluid therapeutic agent

can include one or more pharmaceutical or biologic agents. For example and without limitation, one such fluid therapeutic agent can be a central nervous system agent, such as levodopa. The central nervous system agent can be administered alone or in combination with, for example and without limitation, a decarboxylase inhibitor, such as carbidopa.

In accordance with the disclosed subject matter herein, a connector assembly for percutaneous tubing including an outer tube, such as a G-tube, and an inner tube, such as a J-tube, is provided. The connector assembly generally includes a male connector assembly having a shell, a connector body and a plug. The shell has a sidewall defining an interior, a first shell end having a first opening defined therein, and a second shell end having a second opening defined therein, each of the first and second openings in communication with the interior to receive the percutaneous tubing therethrough, the shell further having an engagement portion. The connector body has a first body end and a second body end with a tube lumen defined therethrough, the first body end having a connector tip sized to receive the inner J-tube therethrough and mate with the outer G-tube, the connector body having an engaging portion to engage the engagement portion of the shell. The plug is joined to the connector body and has a first plug end and a second plug end with a fluid lumen defined therethrough, the first plug end having a plug tip extending therefrom, the tip sized to mate with the inner J-tube.

The accompanying figures, where like reference numerals refer to identical or functionally similar elements throughout the separate views, serve to further illustrate various embodiments and to explain various principles and advantages all in accordance with the disclosed subject matter. For purpose of explanation and illustration, and not limitation, exemplary embodiments of the tubing assembly and related components in accordance with the disclosed subject matter are shown in FIGS. 1-21. While the present disclosed subject matter is described with respect to using the tubing system with a delivery device to administer a dose of therapeutic agent, one skilled in the art will recognize that the disclosed subject matter is not limited to the illustrative embodiment, and that the connector assembly can be a component of any suitable tubing system for delivering any suitable substance therethrough. In addition, the components and the method of using the connector assembly are not limited to the illustrative embodiments described or depicted herein. For example, the bumper embodied herein can be used with other tubing assemblies

for similar benefits and advantages. Likewise, the connector assembly can be configured for use with other device connectors, including conventional adapters, and not be limited for use with the device connectors herein.

Referring to an illustrative embodiment of FIG. 1, a tubing system 100 includes a percutaneous tubing 110 having an outer G-tube 112 and an inner J-tube 114 extending therethrough, as shown for example in FIG. 5. With reference to FIG. 1, an end of the percutaneous tubing 110 external to the patient can have a connector assembly 200 joined thereto, which can be configured, for example and as embodied herein, as a male connector assembly. As described further below, the tubing system 100 embodied herein includes a bumper 300 disposed about the percutaneous tubing 110 spaced a distance from the connector assembly 200. As described further below, the connector assembly 200 is configured to join to a device connector 400, which can be configured, for example and as embodied herein, as a female connector. The device connector 400 is coupled with a delivery device or fluid source, and thus joins the percutaneous tubing 110 to such delivery device or fluid source. For example, as shown in FIG. 1, a fluid source connector 420 can be coupled with device connector 400 via tubing 410. Fluid source connector 420 can be configured, for example and without limitation, as an oral/enteral connector, luer connector, or any other suitable fluid-tight connector and can be used, for example and without limitation, to join to a fluid source, such as syringe 430 to dispense fluid through the percutaneous tubing 110. Additionally or alternatively, as shown in FIG. 1, a pump device 450 can be coupled with device connector 400 via tubing 410, and the pump device 450 can be used, for example and without limitation, to pump a fluid through the percutaneous tubing 110.

With reference now to FIG. 2, percutaneous tubing 110 is illustrated with connector assembly 200 joined thereto. Connector assembly 200 is joined in line with device connector 400, which can be joined to any device or fluid source as described herein. As described further below, bumper 300 is disposed on or near the skin of a patient proximate a stoma, and percutaneous tubing 110 extends through bumper 300 and the stoma into the stomach.

With reference to FIGS. 3A-4C, an exemplary connector assembly 200 is illustrated. As shown for example in FIGS. 4A-4C, the connector assembly 200 generally includes a shell 210, a connector body 230, a plug 250 and a clip 270. The shell has a sidewall 212 defining an interior. As embodied herein, the shell has a first

shell end 214 with a first opening defined therein, and a second shell end 216 with a second opening defined therein. The openings in the first and second shell ends 214, 216 are in communication with the interior to receive the percutaneous tubing 110 therethrough.

5 With reference to FIGS. 4A-4C, the shell further has an engagement portion 218. As embodied herein, the engagement portion 218 can be configured as a threaded engagement. However, any suitable engagement configuration can be used, for example and without limitation, a snap-fit engagement, a latch engagement or any other suitable engagement. Furthermore, and as embodied herein, the engagement
10 portion 218 can be disposed within the interior of the shell 210.

 Furthermore, and as embodied herein, the sidewall 212 of the shell 210 can have an aperture 220 defined therein. The aperture 220 can allow access to the interior of the shell 210 through the sidewall 212. For example and as embodied
15 herein, the aperture 220 can be sized to receive a valve 280, or other suitable fluid regulating component, to allow selective fluid access to the interior of the shell 210 through the aperture 220, as discussed further herein.

 Referring to FIGS. 4A-4C, connector assembly 200 includes a connector body 230. As embodied herein, the connector body 230 has a sidewall 232 defining a first body end 234 and a second body end 236 with a tube lumen defined
20 therethrough. The first body end 234 has a connector tip 237. As embodied herein, connector tip 237 has an inner diameter sized to receive the inner J-tube 114 therethrough. Additionally, and as embodied herein, connector tip 237 has an outer diameter sized to mate with the outer G-tube 112. In addition, in some embodiments, the connector tip 237 can be tapered. Alternatively, the connector tip 237 can have a
25 uniform cross-dimension. Furthermore, connector body 230 can include a recessed portion 231 formed in the sidewall 232 thereof. Recessed portion 231 can provide a structure having improved moldability, for example by reducing the amount of surface area susceptible to surface depressions.

 As embodied herein, the connector assembly 200 can also include a
30 ferrule 235 sized to receive the G-tube 112 therethrough. Furthermore, and as embodied herein, the connector body 230 can include a rim 239 surrounding the connector tip 237. The G-tube 112 can thus extend through the connector body 230 between the connector tip 237 and the rim 239. The ferrule 235 can thus be sized to be disposed over the connector tip 237 to engage the connector body 230 and cover

the G-tube 112 entering the connector body 230. In this manner, ferrule 235 can radially compress G-tube 112 into engagement with connector tip 237. With connector body 230 inserted into shell 210, as described herein, first shell end 214 can provide additional compression to ferrule 235 to further urge G-tube 112 into engagement with connector tip 237.

For example, and as embodied herein, the connector body 230 has an engaging portion 238 to engage the engagement portion 218 of the shell 210. As embodied herein, the engaging portion 238 can be configured as a threaded engagement. However, any suitable engagement configuration can be used for the engaging portion 238 to complement the engagement portion 218 of the shell 210, for example and without limitation, a snap-fit engagement, a latch engagement or any other suitable engagement. Furthermore, and as embodied herein, the engaging portion 238 can be spaced inward from the connector tip 237 along the connector body 230.

Furthermore, and as embodied herein, the sidewall 232 of the connector body 230 can have an aperture 240 defined therein. The aperture 240 can allow access to the interior of the connector body 230 through the sidewall 232. For example and as embodied herein, the aperture 240 can be sized to receive a valve 280, or other suitable fluid regulating component, to allow selective fluid access to the interior of the connector body 230 through the aperture 240, as discussed further herein. Additionally, the connector body 230 can have an engagement portion 242 proximate aperture 240, for example to engage valve 280 to the connector body 230. For example, and as embodied herein, engagement portion 242 can be a threaded engagement. However, any suitable engagement can be used, for example and without limitation, a snap-fit engagement, a latch engagement or any other suitable engagement.

Additionally, and as embodied herein, the second body end 236 can include a flange 244 surrounding the second body end 236 aperture and defining a groove 245 between the flange 244 and the sidewall 232. The flange 244 and groove 245 can form a portion of a fastener for the connector body 230, as described further herein. Furthermore, as embodied herein, the flange 244 can include projections 246 projecting therefrom, which can match corresponding receptacles to secure the connector body 230 in proper rotational alignment with a component attached at the second body end 236, as described further herein.

With continued reference to FIGS. 4A-4C, as embodied herein, the connector assembly 200 includes a plug 250. Plug 250 has a plug body 252 defining a first plug end 254 and a second plug end 256 with a fluid lumen defined therethrough. The first plug end 254 has a plug tip 257 extending therefrom. As
5 embodied herein, the plug tip 257 is sized to mate with the inner J-tube 114. For example, as embodied herein, the plug tip 257 defines a lumen with an outer diameter sized to fit within the J-tube 114, and can be formed as a stainless steel tube or a molded plastic tube. The first plug end 254 can have a rim 259 sized to receive the plug tip 257 therein. As embodied herein, the connector assembly 200 can also
10 include a ferrule 255 sized to receive the plug tip 257 and be received within and engage the second body end 236 of the connector body 230. The ferrule 255 can thus be sized to be disposed over the plug tip 257 to engage the connector body 230 and cover the J-tube 114 entering the connector body 230. In this manner, ferrule 255 can radially compress J-tube 114 into engagement with plug tip 257.

15 Additionally, and as embodied herein, the second plug end 256 can include a flange 264 surrounding the second plug end 256 aperture and defining a groove 265 between the flange 264 and the sidewall 252. The flange 264 and groove 265 can form a portion of a fastener to fasten the plug 250 to the connector body 230. For example, as embodied herein, flange 264 can have a size similar to flange 244.
20 Furthermore, as embodied herein, the flange 264 can define recesses 266 to receive projections 246 of the connector body 230 to engage the plug 250 thereto in proper rotational alignment.

As previously noted, a fastener can be provided to join the connector body 230 to the plug 250. The fastener can be formed integral with the connector
25 body 230 and/or the plug 250. For example, the fastener can be a threaded configuration, a snap fit, or the like. With reference to FIGS. 4A-4C, and as embodied herein, the fastener can include a clip 270. For example, clip 270 can have notches 275a, 275b configured to be disposed within groove 245 of the connector body 230 and groove 265 of the plug 250 to secure the plug 250 to the connector body
30 230. As embodied herein, the clip 270 can be configured as two semicircular clip portions 272, 274, each configured to be disposed within the grooves 245, 265 to form the clip 270. In some embodiments, the two clip portions 272, 274 can be hingedly joined to each other at an end of each clip portion 272, 274. Alternatively, clip 270 can be configured as a single piece component.

Furthermore, and as embodied herein, the second plug end 256 can define a connector to couple with a device connector 400. The second plug end 256 can include a ring portion 267 and a frustoconical portion 269 defining a groove 268 therebetween. Groove 268 thus can facilitate an engagement between the device
5 connector 400 and the connector assembly 200, as discussed further herein. Additionally, an open plug nub 263 can extend from the frustoconical portion 269 to define a second groove 261 therebetween. Second groove 261 can be sized to receive a gasket 273 to provide a seal between the plug 250 and the device connector 400.

Still with reference to FIGS. 4A-4C, and as embodied herein, the
10 connector assembly 200 can include a valve 280 sized to be disposed within apertures 220 and 240 and in communication with the connector body 230. For example, and as embodied herein, the valve 280 can have an engaging portion 285 to engage the engagement portion 242 of the connector body 230. As embodied herein, the engaging portion 285 can be configured as a threaded engagement. However, any
15 suitable engagement configuration can be used to complement the engagement portion 242 of the connector body 230, for example and without limitation, a snap-fit engagement, a latch engagement or any other suitable engagement. Valve 280 can include a grip portion 284, which can be configured for example as a hexagonal head or any other suitable fastener or driver head, for example to allow the valve 280 to be
20 gripped or turned into or out of engagement with the connector body 230. With reference to FIG. 4B, the valve 280 can include a slot 286 to receive a fitting 287, which can extend from the valve 280 and be disposed within the connector body 230 to secure the valve 280 therein. An o-ring 288 can be disposed about the valve 280 proximate the engaging portion 285 to provide a fluid-tight seal between the valve
25 280 and the connector body 230. Additional or alternative sealing techniques can be employed.

Furthermore, and as embodied herein, valve 280 can include a port 282
to receive a fluid injecting device, for example and without limitation a syringe 430. For example and without limitation, and as embodied herein, the port 282 can be
30 configured as an oral/enteral connector, luer connector, or any other suitable fluid-tight connector to receive a corresponding syringe. In this manner, fluid can be introduced into the connector body and through the G-tube 112 while bypassing the J-tube 114. This configuration can be utilized, for example, to flush the G-tube 112 with liquid or administer a liquid directly to the stomach through the G-tube 112.

With reference to FIGS. 16A-17C, an alternative embodiment of an exemplary connector assembly 600 is illustrated. As shown for example in FIGS. 17A-17C, the connector assembly 600 generally includes a shell 610, a connector body 630 and a plug 650. The shell has a sidewall 612 defining an interior. As embodied herein, the shell has a first shell end 614 with a first opening defined therein, and a second shell end 616 with a second opening defined therein. The openings in the first and second shell ends 614, 616 are in communication with the interior to receive the percutaneous tubing 110 therethrough.

With reference to FIGS. 17A-17C, the shell further has an engagement portion 618. As embodied herein, the engagement portion 618 can be configured as a quarter-turn lock engagement. However, any suitable engagement configuration can be used, for example and without limitation, a snap fit engagement, threaded engagement, a latch engagement or any other suitable engagement. Furthermore, and as embodied herein, the engagement portion 618 can be disposed within the interior of the shell 610.

Furthermore, and as embodied herein, the sidewall 612 of the shell 610 can have an aperture 620 defined therein. The aperture 620 can allow access to the interior of the shell 610 through the sidewall 612. For example and as embodied herein, the aperture 620 can be sized to receive a valve 680, or other suitable fluid regulating component, to allow selective fluid access to the interior of the shell 610 through the aperture 620, as discussed further herein.

Referring to FIGS. 17A-17C, connector assembly 600 includes a connector body 630. As embodied herein, the connector body 630 has a sidewall 632 defining a first body end 634 and a second body end 636 with a tube lumen defined therethrough. The first body end 634 has a connector tip 637. As embodied herein, connector tip 637 has an inner diameter sized to receive the inner J-tube 114 therethrough. Additionally, and as embodied herein, connector tip 637 has an outer diameter sized to mate with the outer G-tube 112. In addition, in some embodiments, the connector tip 637 can be tapered. Alternatively, the connector tip 637 can have a uniform cross-dimension.

As embodied herein, the connector assembly 600 can also include a ferrule 635 sized to receive the G-tube 112 therethrough. Furthermore, and as embodied herein, the connector body 630 can include a rim 639 surrounding the connector tip 637. The G-tube 112 can thus extend through the connector body 630

between the connector tip 637 and the rim 639. Ferrule 635 can thus be sized to be disposed over the connector tip 637 to engage the connector body 630 and cover the G-tube 112 entering the connector body 630. In this manner, ferrule 635 can radially compress G-tube 112 into engagement with connector tip 637. With connector body 5 630 inserted into shell 610, as described herein, first shell end 614 can provide additional radial compression of ferrule 635 to further compress G-tube 112 into engagement with connector tip 637.

For example, and as embodied herein, the connector body 630 has an engaging portion 638 to engage the engagement portion 618 of the shell 610. As 10 embodied herein, the engaging portion 638 can be configured as a threaded engagement. However, any suitable engagement configuration can be used for the engaging portion 638 to complement the engagement portion 618 of the shell 610, for example and without limitation, a snap-fit engagement, a latch engagement or any other suitable engagement. Furthermore, and as embodied herein, the engaging 15 portion 638 can be spaced inward from the connector tip 637 along the connector body 630.

Furthermore, and as embodied herein, the sidewall 632 of the connector body 630 can have an aperture 640 defined therein. The aperture 640 can allow access to the interior of the connector body 630 through the sidewall 632. For 20 example and as embodied herein, the aperture 640 can be sized to receive a valve 680, or other suitable fluid regulating component, to allow selective fluid access to the interior of the connector body 630 through the aperture 640, as discussed further herein. Additionally, with connector body 630 engaged with shell 610, aperture 620 and aperture 640 can be aligned. Furthermore, shell 610 can have an engagement 25 portion 617 proximate aperture 620, for example to engage valve 680 to shell 610 in fluid communication with connector body 630. For example, and as embodied herein, engagement portion 617 can be a molded component keyed to valve body 685 and locking finger 687 to provide a quarter-turn lock engagement. However, any suitable engagement can be used, for example and without limitation, a threaded engagement, 30 a snap-fit engagement, a latch engagement or any other suitable engagement.

As embodied herein, connector body 630 can include one or more flange portions 646 proximate second body end 636. Flange portions 646 can be sized to engage a corresponding portion of plug body 652 to join connector body 630 to plug 650. Additionally or alternatively, as embodied herein, connector body 630

can include one or more locking surfaces 674, which can be sized to engage one or more locking projections 672 of plug 650, as discussed further herein.

With continued reference to FIGS. 17A-17C, as embodied herein, the connector assembly 600 includes a plug 650. Plug 650 has a plug body 652 defining a first plug end 654 and a second plug end 656 with a fluid lumen defined therethrough. The first plug end 654 has a plug tip 657 extending therefrom. As embodied herein, the plug tip 657 is sized to mate with the inner J-tube 114. For example, as embodied herein, the plug tip 657 defines a lumen with an outer diameter sized to fit within the J-tube 114, and can be formed as a stainless steel tube or a molded plastic tube. The first plug end 654 can have a rim 659 sized to receive the plug tip 657 therein. As embodied herein, the connector assembly 600 can also include a ferrule 655 sized to receive the plug tip 657 and be received within and engage the second body end 636 of the connector body 630. Ferrule 655 can thus be sized to be disposed over the plug tip 657 to engage the connector body 630 and cover the J-tube 114 entering the connector body 630. In this manner, ferrule 655 can radially compress J-tube 114 into engagement with plug tip 657.

Additionally, and as embodied herein, the second plug end 656 can include a flange 664 surrounding the second plug end 656 aperture and having one or more locking projections 672 extending therefrom. Locking projections 672 can have one or more locking ribs 675 defined therein and can form a portion of a fastener to fasten the plug 650 to the connector body 630. For example, as embodied herein, locking projections 672 and locking ribs 675 can be sized to be received within and engage locking surfaces 674. Furthermore, as embodied herein, the flange 664 can define recesses 666 to receive projections 646 of the connector body 630 to engage the plug 650 thereto in proper rotational alignment. In this manner, a fastener can be provided to join the connector body 630 to the plug 650 that can be formed integral with the connector body 630 and/or the plug 650.

Furthermore, and as embodied herein, the second plug end 656 can define a connector to couple with a device connector 400. The second plug end 656 can include a ring portion 667 and a frustoconical portion 669 defining a groove 668 therebetween. Groove 668 thus can facilitate an engagement between the device connector 400 and the connector assembly 200, as discussed further herein. Additionally, an open plug nub 663 can extend from the frustoconical portion 669 to

define a second groove 661 therebetween. Second groove 661 can be sized to receive a gasket 673 to provide a seal between the plug 650 and the device connector 400.

Still with reference to FIGS. 17A-17C, and as embodied herein, the connector assembly 600 can include a valve 680 sized to be disposed within apertures 5 620 and 640 and in communication with the connector body 630. For example, and as embodied herein, valve 680 can include a valve body 685 with a locking finger 687 to form a press-fit engagement with engagement portion 617 of shell 610. However, any suitable engagement configuration can be used to complement the engagement portion 617 of the shell 610, for example and without limitation, a snap-fit 10 engagement, a latch engagement or any other suitable engagement. Additionally or alternatively, and as embodied herein, valve 680 can engage connector body 630, for example in a press-fit engagement, snap-fit engagement, latch engagement or any other suitable engagement. With reference to FIG. 17A, valve body 685 can include a slot 686 to receive an o-ring 688, which can provide a fluid-tight seal between valve 15 680 and shell 610. Additional or alternative sealing techniques can be employed. In addition, and as embodied herein, engagement of valve 680 with shell 610 and connector body 630 can secure shell 610 relative connector body 630 to retain connector body 630 and plug 650 at least partially within shell 610.

Furthermore, and as embodied herein, valve 680 can include a port 682 20 to receive a fluid injecting device, for example and without limitation a syringe 430. For example and without limitation, the port 682 can be configured as an oral/enteral connector, luer connector, or any other suitable fluid-tight connector to receive a corresponding syringe. In this manner, fluid can be introduced through port 682 and exit port 689 into shell 610 and connector body 630 and through the G-tube 112 while 25 bypassing the J-tube 114. This configuration can be utilized, for example, to flush the G-tube 112 with liquid or administer a liquid directly to the stomach through the G-tube 112.

With reference to FIGS. 17A-17C, and as embodied herein, a locking tool 690 can be used to secure valve 680 to shell 610. Locking tool 690 can have a 30 hollow projection 696 defining a perimeter 693 and notches 691, each of which can correspond to one or more slots 684 defined within the top of valve 680. As such, projection 696 of locking tool 690 can be inserted into slots 684 to engage locking tool 690 to valve 680 such that turning locking tool 690 rotates valve 680 into engagement with shell 610. Locking tool can have a gripping portion 699 at a top

thereof, and as embodied herein, can be wider than projection 696 and can be substantially flat. As embodied herein, locking tool 690 can be discarded after valve 680 is secured to shell 610. Alternatively, locking tool 690 can be retained, for example to be utilized to cover port 682, when disposed within slots 684. and protect
5 port 682 from debris.

According to another aspect, the disclosed subject matter includes a method of assembling a connector assembly for percutaneous tubing. The percutaneous tubing includes an outer tube, such as a G-tube, and an inner tube, such as a J-tube. The method includes providing a shell having a sidewall defining an
10 interior, a first shell end having a first opening defined therein, a second shell end having a second opening defined therein, inserting the percutaneous tubing through the first and second openings of the shell, providing a connector body having a first body end and a second body end with a tube lumen defined therethrough, the first
15 body end having a connector tip, inserting the inner J-tube into the connector tip and through the connector body, mating the outer G-tube with the connector tip, providing a plug having a first plug end and a second plug end with a fluid lumen defined therethrough, the first plug end having a plug tip extending therefrom, mating the
inner J-tube with the plug tip, joining the connector body with the plug, and joining
the connector body with the shell.

20 Any suitable fabrication technique can be used to form any of the tubing assembly and related components including, but not limited to, injection molding, milling or the like. The tubing assembly and related components can be formed of any suitable material including resilient polymers, for example but not limited to, thermoplastics, thermosets, elastomers and synthetic fibers or the like. For
25 example and without limitation, and as embodied herein, connectors and components can include injection molded resins (e.g., methyl methacrylate, acrylonitrile butadiene/styrene (MABS)). Elastomeric seals or ferrules can include, for example and without limitation, silicon. O-rings can include, for example and without
limitation, ethylene propylene diene monomer (EPDM), polyurethane,
30 polytetrafluoroethylene, silicon, or any other suitable material, and can include a parylene coating. The plug tip and/or valve can include, for example and without limitation, stainless steel.

An exemplary technique for assembling a connector assembly 200 is illustrated in FIGS. 5-8. With reference to FIG. 5, a percutaneous tubing 110 having

an outer G-tube 112 and an inner J-tube 114 is provided. The percutaneous tubing 110 has a free end 116 extending from a target location, for example and as embodied herein, a stoma. As shown for example in FIG. 5, the free end 116 of percutaneous tubing 110 can be inserted through the first shell end 214 opening and the second shell end 216 opening to extend the percutaneous tubing 110 through the interior of the shell 210.

Referring now to FIG. 6, and with reference to the exploded view of FIGS. 4A-4C, the inner J-tube 114 is inserted into the connector tip 237 proximate first body end 234 and through the connector body 230, exiting the second body end 236. The outer G-tube 112 is mated with the connector tip 237, for example and as embodied herein, by inserting the connector tip 237 into the G-tube 112.

With reference to FIG. 7, and continued reference to the exploded view of FIGS. 4A-4C, the plug tip 257 is inserted into the J-tube 114. The plug 250 can be urged toward the connector body 230 such that the connector body flange 244 and the plug flange 264 align with the protrusions 246 received within the recesses 266. The notches 275a, 275b of the clip 270 can be inserted into the groove 245 of the connector body 230 and the groove 265 of the plug 250 to join the plug 250 to the connector body 230. For example, as embodied herein, notches 275a, 275b of the first clip portion 272 can be inserted into each of the grooves 245, 265 and notches 275a, 275b of the second flip portion 274 can be inserted into each of the grooves 245, 265 to form a ring-shaped clip 270 about the flanges 244, 264 of the connector body 230 and plug 250.

Alternatively, with reference to the exploded view of the embodiment of FIGS. 17A-17C, locking projections 672 with locking ribs 675 of plug 650 can be urged into engagement with locking surfaces 674 to secure plug 650 to connector body 630 with flanges 646 of connector body disposed within recesses 666 of plug 650.

Referring now to FIG. 8, and with reference to the exploded view of the embodiment of FIGS. 4A-4C, the connector body 230 with the plug 250 inserted therein can be urged into the interior of the shell 210 with the second plug end 256 extending from the second shell end 216. The connector body 230, plug 250 and J-tube 114 can be held in place, and the shell 210 can be joined to the connector body 230, for example and as embodied herein, by rotating shell 210 relative the connector body 230 such that the engagement portion 218 of the shell 210 engages the engaging

portion 238 of the connector body 230. Shell 210 can be rotated relative connector body 230 such that aperture 220 aligns with aperture 240. Valve 280 can be inserted through aperture 220 into aperture 240 and engaging feature 282 can engage engagement feature 242 of the connector body 230, for example and as embodied
5 herein, by rotating valve 280 into engagement with the connector body 230.

Alternatively, with reference to the embodiment of FIGS. 17A-17C, valve 680 can be inserted through aperture 620 into aperture 640 and locking finger 687 can engage engagement feature 617 of shell 610, for example and as embodied herein, by rotating valve 680 into engagement with shell 610, as described herein.

10 In the configuration of FIG. 8, the second end 256 of the plug 250 is in fluid communication with the J-tube 114, and can be joined with a device connector 400 for fluid communication with a device, such as a syringe 430 or pump 450 or other fluid source, as described further herein. Furthermore, as embodied herein, the valve 280 is in fluid communication with the G-tube, and can be joined via port 285
15 to a syringe 430 or pump 450 for fluid communication therewith.

With reference to FIG. 1, as embodied herein, a removable cap 290 can be provided, sized to cover the second plug end 256 of the connector assembly 200 and close the fluid lumen opening at the open plug nub 263 proximate the second plug end 256. The cap 290 can be a free cap, i.e., independent of the connector assembly
20 200. Alternatively, in some embodiments, the cap 290 can be tethered to the connector assembly 200, for example to the shell 210 or the plug 250.

Further in accordance with the disclosed subject matter, a device connector is provided to be coupled with the connector assembly disclosed herein. The device connector can be coupled a delivery device or fluid source. For purpose
25 of illustration and not limitation, any number of suitable device connector configurations can be used to join percutaneous tubing 110 to any suitable fluid delivery device, for example and without limitation, as shown in FIG. 1, syringe 430 and/or pump 450. FIGS. 13A-14 illustrate an exemplary device connector 400. As embodied herein, device connector 400 can generally include a sidewall 412 having a
30 first end 414 and a second end 416, a lever 470 and a plug 490.

The device connector 400 can include a sidewall 412 defining an interior of thereof and a first end 414 with an aperture therein sized to receive an end of tubing 410 extending from and in fluid communication with the delivery device (as shown for example in FIG. 1). The tubing 410 is likewise disposed in fluid

communication with the interior of device connector 400. Device connector 400 can have a second end 416 with an aperture therein sized and configured to receive second plug end 256 of the connector assembly 200 or second plug end 656 of connector assembly 600 in sealing engagement. Additionally, and as embodied herein, sidewall 5 412 can include a number of ridges 466 defining a number of slots 468 in sidewall 412. Ridges 466 and slots 468 can provide a structure having improved moldability and can provide a textured surface for device connector 400 to improve the gripability thereof. The device connector 400 and/or the connector assembly 200 or 600 can be provided with a releasable connection feature to join the device connector 400 to the 10 connector assembly 200. A variety of quick connectors can be used, such as a lever 470, as embodied herein. Lever 470 can be hingedly joined to sidewall 412 by lever projections 472 received in apertures 474 in sidewall 412. Lever 470 can also include a locking extension 476 to engage a mating portion of connector assembly 200 or 600, such as second plug end 256 or 656, respectively, as described herein. Lever 470 can 15 thus provide a releasable engagement for device connector 400 to connector assembly 200 or 600.

As shown for example in FIG. 14, device connector 400 can further include a biasing plate 488 disposed along ramped surface 469 in the interior of device connector 400. Biasing plate 488 can be disposed within slot 478 of lever 470 20 to bias locking extension 476 into a locking position. Biasing plate 488 can include one or more notches 489 on one or more ends thereof, which can be sized and configured to receive a corresponding projection on lever 470, for example to align biasing plate 488 with locking extension 476 and/or free end 473. For example, and as embodied herein, as shown in FIG. 13E, in the locking position, locking extension 25 476 can be biased into alignment with the second end 416 aperture of device connector 400. In this configuration, when second plug end 256 of connector assembly 200 is inserted into the second end 416 aperture of device connector 400, locking extension 476 of the lever can cam along frustoconical portion 269 of the second plug end 256 and insert into groove 268 of the second plug end, as shown for 30 example in FIG. 15. In this manner, as embodied herein, locking extension 476 can join device connector 400 axially with connector assembly 200 with percutaneous tubing 110 for fluid communication with the interior of device connector 400 and tubing 410. Additionally, as embodied herein, locking extension 476 can be free to

slide along the circumference of groove 268, and thus device connector 400 can rotate relative connector assembly 200 while remaining in axial engagement.

As such, as embodied herein, connector assembly 200 can provide a secure sealed connection between percutaneous tubing 110 and device connector 400, inhibiting or preventing an accidental disconnect and dislocation of the percutaneous tubing 110. Moreover, the connection does not require a twist connection. Rather, for example and as embodied herein, a linear push fit can be utilized. Once connected, the delivery device is joined to the connector assembly 200, and thus the percutaneous tubing 110, for delivery of a therapeutic agent to the patient.

With reference to FIG. 14, lever 470 can have a free end 473 opposite locking extension 476. To disconnect device connector 400 from connector assembly 200, pressure can be applied to urge free end 473 at least partially within sidewall 412 to overcome the bias force of biasing plate 488 and move locking extension 476 out of alignment with second end 416 aperture of device connector 400, and thus out of groove 268 of second plug end 256. In this configuration, connector assembly 200 is free to be removed from device connector 400.

Additionally, with reference to FIG. 14, cover 490 of device connector 400 can be used to cover the second end 416 aperture when connector assembly 200 is not connected. Cover 490 can include a grip portion 492 to facilitate gripping of cover 490. Cover 490 can include a cover end 494, which can be configured substantially similar to second plug end 256 of connector assembly 200, as described herein.

According to another aspect, the disclosed subject matter includes a bumper for a tubing assembly including percutaneous tubing. The bumper is configured to prevent or inhibit axial movement of the percutaneous tubing. The bumper includes a base having an aperture defined therethrough sized to receive the percutaneous tubing, a first bumper base portion and a second bumper base portion, each of the first bumper base portion and the second bumper base portion having a notch defining a portion of the aperture, and a connector to connect the first and second bumper base portions together. The bumper can include any or all of the features as described herein.

An exemplary bumper 300 for a tubing system 100 is illustrated in FIGS. 9A-10. As discussed further herein, bumper 300 can be configured to be disposed about the percutaneous tubing 110 to inhibit or prevent axial movement of

the percutaneous tubing 110. With reference to FIGS. 9A-9C, bumper 300 can include a base 302 having an aperture 312 defined therethrough. A plurality of protuberances 304 can be formed on a bottom surface of base 302. Base 302 can be generally flat and can include an arcuate perimeter 306, or other suitable shape.

5 In certain embodiments, base 302 can be a single piece member, such that the percutaneous tubing 110 is threaded through the aperture. Alternatively, a multi-piece configuration can be provided. With reference to FIG. 10, as embodied herein, bumper 300 can include a first bumper base portion 310 and a second bumper base portion 320. As shown for example in FIG. 10, first bumper base portion 310
10 generally can mirror second bumper base portion 320. Each of the first bumper base portion and the second bumper base portion can have a notch 311 defining a portion of the aperture. The first and second bumper base portions 310, 320 can be connected together, for example and as embodied herein, with a projection 324 extending from one of the bumper base portions 310, 320 inserted into a receptacle 314 defined
15 within the other bumper base portion 310, 320. Additionally or alternatively, first bumper base portion 310 can include a projection 316 to be inserted into a receptacle defined within the second bumper base portion 320.

 Furthermore, and as embodied herein, the first and second bumper base portions 310, 320 can each include a support wall 318, 328 located proximate the
20 notch 311 of each of the first and second bumper base portions 310, 320. With reference to FIG. 10, a hood 340 can be hingedly connected to the support wall 318, 328 of each of the first and second bumper base portions 310, 320, for example and as embodied herein, by a pin 342 inserted through ring projections 313a, 323a extending from each support wall 318, 328 and corresponding ring projections 313b, 323b
25 extending from the hood 340.

 With reference to FIGS. 9A-10, as embodied herein, each support wall 318, 328 can have a curved wall surface 319, 329 to define a portion of a U-shaped channel 315 extending from the aperture 312 and sized to receive the percutaneous tubing 110 when the first and second bumper base portions 310, 320 are connected
30 together. Channel 315 can be aligned at a substantially perpendicular orientation relative to the flat surface proximate the aperture 312 and then curve so as to be aligned at an angle relative to the substantially perpendicular orientation. For example, channel 315 can extend along each support wall 318, 328 so as to be aligned substantially parallel to the flat surface 302 at a distance from the aperture 312. In

this manner, channel 315 can maintain percutaneous tubing 110 therein from an orientation substantially perpendicular to the stoma, which can reduce contact with skin surrounding the stoma and promote stoma healing, and then guide the percutaneous tubing 110 to an alternate angle at a distance from the aperture 312, such as for a lower profile. Furthermore, as embodied herein, the patient can change radial orientation of the percutaneous tubing 110 relative the aperture 312 without changing the orientation of the percutaneous tubing 110 relative the stoma. In this manner, and as embodied herein, bumper 300 allows patients to direct percutaneous tubing 110 in any radial direction from the aperture 312, such as within the parallel plane of the patient's abdomen. As embodied herein, bumper 300 thus can maintain the portion of the percutaneous tubing 110 exiting bumper 300 in a substantially flat profile, which can be less noticeable and more comfortable to the patient. With the bumper 300 disclosed herein, the percutaneous tubing 110 can be oriented in any radial direction, for example to accommodate clothing or accessories worn or used by the patient.

Furthermore, and as embodied herein, hood 340 can have a U-shaped surface 344 sized to receive a portion of the percutaneous tubing 110. Referring now to FIGS. 11-12, as embodied herein, with the percutaneous tubing extending along the channel 315, the hood 340 can be moveable between an open position, as shown in FIG. 11, with the bumper freely moveable relative to the percutaneous tubing, and a closed position, as shown in FIG. 12, with the bumper 300 secured relative to the percutaneous tubing 110. In the closed position, the U-shaped surface 344 of the hood 340 can overlap at least a portion of the support walls 318, 328 such that the hood 340 can enclose a portion of the percutaneous tubing 110 within the channel 315 and thus guide the percutaneous tubing 110 extending from the aperture 312 to the desired angle, e.g., a position proximate to and substantially parallel with the flat surface of base 302.

Any suitable fabrication technique can be used to form any of the tubing assembly and related components including, but not limited to, injection molding, milling or the like. The tubing assembly and related components can be formed of any suitable material including resilient polymers, for example but not limited to, thermoplastics, thermosets, elastomers and synthetic fibers or the like. The bumper can include, for example and without limitation, injection molded resin (e.g., MABS) and can include a thermoplastic elastomer (TPE) overmold.

Additionally, and as embodied herein, the bumper 300 can include a cushion 330 disposed along the percutaneous tubing 110 inside the body of the patient, and thus disposed on an opposing side of the stoma from the bumper 300. As such, cushion 330 can provide a flexible anchor to retain a portion of the percutaneous tubing 110 within the body. Cushion 330 can be made of a soft and flexible material compared to the bumper 300, for example a polymeric material, and can have a silicon overmold.

With reference to FIGS. 18A-19B, an alternative embodiment of an exemplary bumper 700 is illustrated. As discussed herein, bumper 700 can be configured to be disposed about the percutaneous tubing 110 to inhibit or prevent axial movement of the percutaneous tubing 110. With reference to FIG. 18A-18C, bumper 700 can include a base 702 having an aperture 712 defined therethrough. A plurality of protuberances 704 can be formed on a bottom surface of base 702. Base 702 can be generally flat and can include an arcuate perimeter 706, or other suitable shape. Protuberances 704 can provide a gap between base 702 and the stoma, which can improve airflow to the stoma, thereby improving healing and/or reducing or preventing infection of the skin around the stoma. As embodied herein, protuberances 704 can have an outer surface with a rounded or arcuate shape, which can improve comfort when bumper 700 engages the skin around the stoma. Additionally, protuberances 704 can provide a surface having increased traction to prevent or inhibit unwanted movement of bumper 700 relative the stoma, for example when hood 740 is being opened or closed, as described herein.

In certain embodiments, the base can be a single piece member, such that the percutaneous tubing 110 is threaded through the aperture. Alternatively, a multi-piece configuration can be provided. With reference to FIGS. 19A-19B, as embodied herein, base 702 can include a base portion 710 and a substrate portion 750 to house the base portion 710. As shown for example in FIG. 19A-19B, substrate portion 750 can have a recess 754 defined therein and sized to receive base portion 710. Substrate portion 750 can have an aperture 752 and channel 755 positioned in alignment with aperture 712 and channel 715, respectively, of base portion 710 received within substrate portion 750. Additionally, as embodied herein, substrate portion 750 can include a key projection 758 sized to be received within a corresponding slot 722 of base portion 710 to secure base portion 710 within substrate portion 750.

Furthermore, and as embodied herein, base portion 710 can include a support wall 718 located proximate aperture 712. With reference to FIGS. 19A-19B, a hood 740 can be slidably joined to base 702 within tracks 720, which can be defined by support wall 718. For example and as embodied herein, rails 764 on opposing
5 sides of hood 740 can be inserted into and slide within tracks 720, which can be defined on opposing sides of support wall 718. Support wall 718 can include one or more lateral projections 724 which can engage one or more engagement portions 743 of hood 740 to limit lateral movement of hood 740 into a closed position, as discussed herein. In addition, and as embodied herein, track projections 729 disposed along
10 each of tracks 720 proximate lateral projections 724 can be sized to be received within rail recesses 762, defined between projections 760 and 763 along each of rails 764, to secure hood 740 in the closed position. Hood 740 can be moved toward the open position, for example by urging hood 740 away from lateral projections 724 to urge track projections 729 out of engagement with recesses 762 of rails 764. Projections
15 760 can abut corresponding track projection 728 to limit lateral movement of the hood 740 in the direction toward the open position to retain rails 764 disposed within tracks 720. In this manner, hood 740 can be configured to be retained in engagement with base member 710, for example to prevent or inhibit inadvertent removal of hood 740 from base member 710.

20 With reference to FIGS. 18A-19B, as embodied herein, opposing sides of support wall 718 each can have a contoured recess 719 defining a portion of U-shaped channel 715 extending from the aperture 712 and sized to receive the percutaneous tubing 110. Contoured recess 719 can be aligned at a substantially perpendicular orientation relative to the flat surface proximate the aperture 712 and
25 then curve so as to be aligned at an angle relative to the substantially perpendicular orientation. For example, contoured recess 719 can extend along support wall 718 so as to be aligned substantially parallel to the flat surface 702 at a distance from the aperture 712. In this manner, contoured recess 719 can maintain percutaneous tubing 110 therein from an orientation substantially perpendicular to the stoma, which can
30 reduce contact with skin surrounding the stoma and promote stoma healing, and then guide the percutaneous tubing 110 to an alternate angle at a distance from the aperture 712, such as for a lower profile. Furthermore, as embodied herein, the patient can change radial orientation of the percutaneous tubing 110 relative the aperture 712 without changing the orientation of the percutaneous tubing 110 relative the stoma. In

this manner, and as embodied herein, bumper 700 allows patients to direct percutaneous tubing 110 in any radial direction from the aperture 712, such as within the parallel plane of the patient's abdomen. As embodied herein, bumper 300 thus can maintain the portion of the percutaneous tubing 110 exiting bumper 700 in a substantially flat profile, which can be less noticeable and more comfortable to the patient. With the bumper 700 disclosed herein, the percutaneous tubing 110 can be oriented in any radial direction, for example to accommodate clothing or accessories worn or used by the patient.

Furthermore, and as embodied herein, hood 740 can have a U-shaped surface 744 sized to receive a portion of the percutaneous tubing 110. Referring now to FIGS. 20-21, as embodied herein, with the percutaneous tubing extending along the channel 715, hood 740 can be slidable between an open position, as shown in FIG. 20, with the bumper freely moveable relative to the percutaneous tubing, and a closed position, as shown in FIG. 21, with the bumper 700 secured relative to the percutaneous tubing 110. As such, in the open position, bumper 700 can be rotated freely about and moved along percutaneous tubing 110, which can allow the percutaneous tubing 110 to be directed from bumper 700 in any direction along flat surface 702. In the closed position, the U-shaped surface 744 of the hood 740 can overlap at least a portion of support wall 718 such that hood 740 can enclose a portion of the percutaneous tubing 110 within channel 715 and thus guide the percutaneous tubing 110 extending from the aperture 712 to the desired angle, e.g., a position proximate to and substantially parallel with the flat surface of base 702. In this manner, in the closed position, percutaneous tubing 110 can be disposed at an angle of about 90° relative to the exit direction of percutaneous tubing 110 from the stoma when *in situ*.

Any suitable fabrication technique can be used to form any of the tubing assembly and related components including, but not limited to, injection molding, milling or the like. The tubing assembly and related components can be formed of any suitable material including resilient polymers, for example but not limited to, thermoplastics, thermosets, elastomers and synthetic fibers or the like. The bumper can include, for example and without limitation, injection molded resin (e.g., MABS) and can include a TPE overmold.

Additionally, and as embodied herein, the bumper 700 can include a cushion 730 disposed along the percutaneous tubing 110 inside the body of the

patient, and thus disposed on an opposing side of the stoma from the bumper 700. As such, cushion 730 can provide a flexible anchor to retain a portion of the percutaneous tubing 110 within the body. Cushion 730 can be made of a soft and flexible material compared to the bumper 700, for example a polymeric material, and can have a
5 silicon overmold.

The connector assembly and tubing system of the disclosed subject matter can be used for delivery of any of a variety of suitable fluid substances of corresponding volume or dose.

While the disclosed subject matter is described herein in terms of
10 certain preferred embodiments, those skilled in the art will recognize that various modifications and improvements can be made to the disclosed subject matter without departing from the scope thereof. Moreover, although individual features of one embodiment of the disclosed subject matter can be discussed herein or shown in the drawings of the one embodiment and not in other embodiments, it should be apparent
15 that individual features of one embodiment can be combined with one or more features of another embodiment or features from a plurality of embodiments.

In addition to the specific embodiments claimed below, the disclosed subject matter is also directed to other embodiments having any other possible combination of the dependent features claimed below and those disclosed above. As
20 such, the particular features presented in the dependent claims and disclosed above can be combined with each other in other manners within the scope of the disclosed subject matter such that the disclosed subject matter should be recognized as also specifically directed to other embodiments having any other possible combinations. Thus, the foregoing description of specific embodiments of the disclosed subject
25 matter has been presented for purposes of illustration and description. It is not intended to be exhaustive or to limit the disclosed subject matter to those embodiments disclosed.

It will be apparent to those skilled in the art that various modifications and variations can be made in the method and system of the disclosed subject matter
30 without departing from the spirit or scope of the disclosed subject matter. Thus, it is intended that the disclosed subject matter include modifications and variations that are within the scope of the appended claims and their equivalents.

CLAIMS

1. A connector assembly for percutaneous tubing, the percutaneous tubing including an outer G-tube and an inner J-tube, the connector assembly comprising:

a male connector comprising:
 - 5 a shell having a sidewall defining an interior, a first shell end having a first opening defined therein, and a second shell end having a second opening defined therein, each of the first and second openings in communication with the interior to receive the percutaneous tubing therethrough, the shell further having an engagement portion;
 - 10 a connector body having a first body end and a second body end with a tube lumen defined therethrough, the first body end having a connector tip sized to receive the inner J-tube therethrough and mate with the outer G-tube, the connector body having an engaging portion to engage the engagement portion of the shell; and

a plug configured to be joined to the connector body and having a first
15 plug end and a second plug end with a fluid lumen defined therethrough, the first plug end having a plug tip extending therefrom, the tip sized to mate with the inner J-tube.
2. The connector assembly of claim 1, wherein the engagement portion is disposed within the interior of the shell.
3. The connector assembly of claim 1, wherein the sidewall of the shell has an
20 aperture defined therein, the connector assembly further comprising a valve sized to be disposed within the aperture and in communication with the connector body.
4. The connector assembly of claim 3, wherein the valve has a first end having a fluid port.
5. The connector assembly of claim 3, wherein the valve is configured to
25 engage the shell and the connector body to prevent or inhibit movement of the shell relative to the connector body.
6. The connector assembly of claim 1, wherein the connector tip is tapered.

7. The connector assembly of claim 1, wherein the connector tip is sized to receive the plug tip therein.
8. The connector assembly of claim 1, wherein the engaging portion engages the engagement portion by a threaded engagement.
- 5 9. The connector assembly of claim 1, further comprising a female connector comprising a lever having a locking extension, the locking extension sized to be received within a groove defined in the second plug end.
- 10 10. The connector assembly of claim 9, wherein the female connector is free to rotate relative to and maintain axial engagement with the male connector when the locking extension is received within the groove.
11. The connector assembly of claim 10, further comprising a removable cap to close the fluid lumen at the second plug end of the plug.
12. The connector assembly of claim 11, wherein the cap is tethered to the connector assembly.
- 15 13. The connector assembly of claim 1, further comprising a fastener joining the connector body to the plug.
14. The connector assembly of claim 13, wherein the fastener is integral with at least one of the connector body and the plug.
- 20 15. The connector assembly of claim 14, wherein the fastener comprises at least one locking projection extending from the at least one of the connector body and the plug.
16. The connector assembly of claim 15, wherein the fastener comprises at least one locking recess defined within the other one of the connector body and the plug.
- 25 17. The connector assembly of claim 13, wherein the fastener comprises a clip having a notch defined therein to receive a portion of the connector body and of the plug respectively.

18. The connector assembly of claim 17, wherein the clip is a separate member from the connector body and the plug.
19. The connector assembly of claim 17, wherein the clip comprises a first clip portion and a second clip portion.
- 5 20. The connector assembly of claim 19, wherein the first clip portion is hingedly joined to the second clip portion.
21. The connector assembly of claim 19, wherein the first clip portion is separate from the second clip portion.
22. The connector assembly of claim 17, wherein each of the connector body
10 and the plug has a groove formed therein, and further wherein the notch of the clip defines flanges to be received within the groove of the connector body and of the plug, respectively.
23. The connector assembly of claim 1, further comprising a bumper configured to be disposed about the percutaneous tubing to inhibit or prevent axial
15 movement of the percutaneous tubing.
24. The connector assembly of claim 23, wherein the bumper comprises a base having an aperture defined therethrough.
25. The connector assembly of claim 24, wherein a plurality of protuberances are formed on a bottom surface of the base.
- 20 26. The connector assembly of claim 24, wherein the base comprises an arcuate perimeter.
27. The connector assembly of claim 24, wherein the base comprises a first bumper base portion and a second bumper base portion, each of the first bumper base portion and the second bumper base portion having a notch defining a portion of the
25 aperture.

28. The connector assembly of claim 27, wherein the bumper further comprises a bumper base connector to connect the first and second bumper base portions together.

29. The connector assembly of claim 28, wherein the bumper base connector
5 includes a projection extending from one of the first and second bumper base portions and a receptacle defined within the other of the first and second bumper base portion to receive the projection.

30. The connector assembly of claim 29, wherein the bumper base connector
10 includes a support wall located proximate the notch of each of the first and second bumper base portions, and a hood hingedly connected to the support wall of each of the first and second bumper base portions.

31. The connector assembly of claim 30, wherein each support wall has a
15 curved wall surface to define a portion of a U-shaped channel extending from the aperture and sized to receive the percutaneous tubing when the first and second bumper base portions are connected together.

32. The connector assembly of claim 30, wherein the hood has a U-shaped surface sized to receive a portion of the percutaneous tubing.

33. The connector assembly of claim 30, wherein the hood is moveable
20 between an open position, with the bumper freely moveable relative to the percutaneous tubing, and a closed position, with the bumper secured relative to the percutaneous tubing.

34. The connector assembly of claim 33, wherein when the hood is in the open position, the bumper can be freely rotated about the percutaneous tubing.

35. The connector assembly of claim 23, wherein the base comprises a base
25 portion received at least partially within a substrate portion.

36. The connector assembly of claim 35, wherein the base portion comprises a support wall defining opposing tracks on each side of the support wall.

37. The connector assembly of claim 36, wherein bumper includes a hood engaged to the base and slidable along the tracks between an open position, with the bumper freely moveable relative to the percutaneous tubing, and a closed position, with the bumper secured relative to the percutaneous tubing.

5 38. A bumper for percutaneous tubing comprising the percutaneous tubing, the bumper configured to prevent or inhibit axial movement of the percutaneous tubing, the bumper comprising:

 a base having an aperture defined therethrough sized to receive the percutaneous tubing; and

10 a hood secured to the base and moveable proximate the aperture between an open position, with the bumper freely moveable relative to the percutaneous tubing, and a closed position, with the bumper secured relative to the percutaneous tubing.

 39. The bumper of claim 38, further comprising a plurality of protuberances formed on a bottom surface of the base.

15 40. The bumper of claim 38, wherein the base comprises an arcuate perimeter.

 41. The bumper of claim 38, wherein the base comprises a first bumper base portion and a second bumper base portion, each of the first bumper base portion and the second bumper base portion having a notch defining a portion of the aperture.

20 42. The bumper of claim 41, wherein the bumper further comprises a bumper base connector to connect the first and second bumper base portions together.

 43. The bumper of claim 42, wherein the bumper base connector includes a projection extending from one of the first and second bumper base portions and a receptacle defined within the other of the first and second bumper base portion to receive the projection.

25 44. The bumper of claim 42, wherein the bumper base connector includes a support wall located proximate the notch of each of the first and second bumper base

portions, and a hood hingedly connected to the support wall of each of the first and second bumper base portions.

45. The bumper of claim 44, wherein each support wall has a curved wall surface to define a portion of a U-shaped channel extending from the aperture and
5 sized to receive the percutaneous tubing when the first and second bumper base portions are connected together.

46. The bumper of claim 44, wherein the hood has a U-shaped surface sized to receive a portion of the percutaneous tubing.

47. The bumper of claim 44, wherein the hood is moveable between an open
10 position, with the bumper freely moveable relative to the percutaneous tubing, and a closed position, with the bumper secured relative to the percutaneous tubing.

48. The bumper of claim 47, wherein when the hood is in the open position, the bumper can be freely rotated about the percutaneous tubing.

49. The bumper of claim 38, wherein the base comprises a base portion
15 received at least partially within a substrate portion.

50. The bumper of claim 49, wherein the base portion comprises a support wall defining opposing tracks on each side of the support wall.

51. The bumper of claim 50, wherein bumper includes a hood engaged to the base and slidable along the tracks between an open position, with the bumper freely
20 moveable relative to the percutaneous tubing, and a closed position, with the bumper secured relative to the percutaneous tubing.

52. A method of assembling a tubing assembly including percutaneous tubing having an outer G-tube and an inner J-tube, the method comprising:

providing a shell having a sidewall defining an interior, a first shell end having
25 a first opening defined therein, a second shell end having a second opening defined therein;

inserting the percutaneous tubing through the first and second openings of the shell;

providing a connector body having a first body end and a second body end with a tube lumen defined therethrough, the first body end having a connector tip;

5 inserting the inner J-tube into the connector tip and through the connector body;

mating the outer G-tube with the connector tip;

providing a plug having a first plug end and a second plug end with a fluid lumen defined therethrough, the first plug end having a plug tip extending therefrom;

10 mating the inner J-tube with the plug tip;

joining the connector body with the plug; and

joining the connector body with the shell.

53. The method of claim 52, wherein the sidewall of the shell has an aperture defined therein, the method further comprising inserting a valve within the aperture and into fluid communication with the connector body.

54 The method of claim 52, further comprising engaging a cap with the second plug end to close the fluid lumen.

55. The method of claim 52, further comprising:

20 providing a fluid source with a female connector coupled thereto, the female connector comprising a lever having a locking extension;

inserting at least a portion of the second plug end into the female connector with the fluid lumen in fluid communication with the fluid source; and

actuating the lever to releaseably join the locking extension of the female connector with the second plug end.

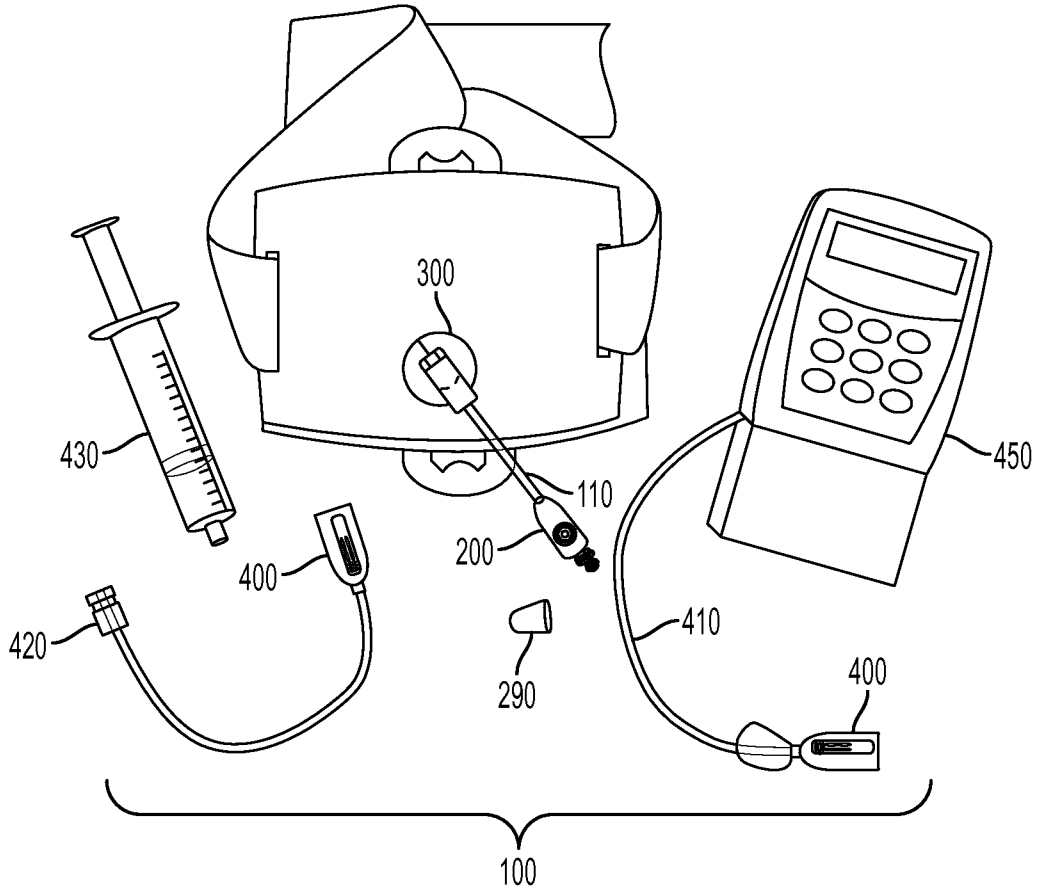

FIG. 1

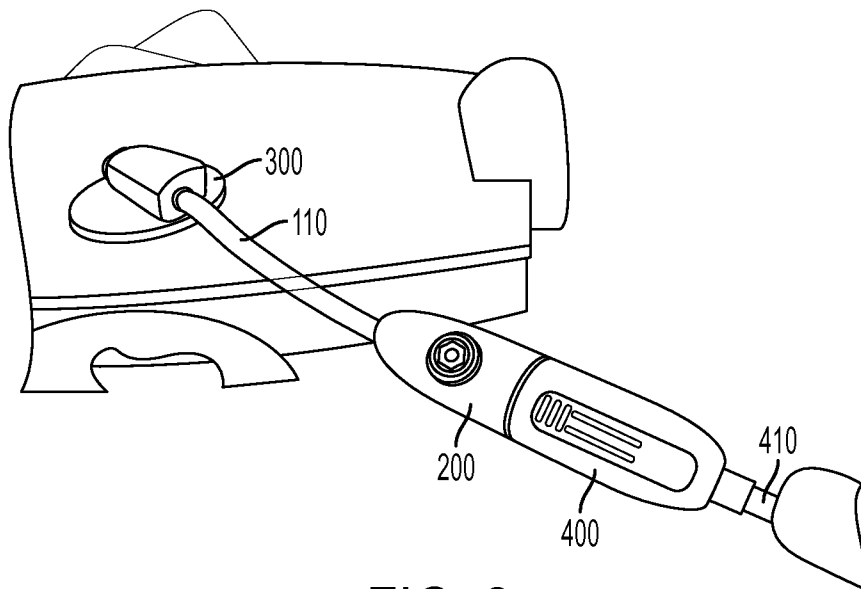

FIG. 2

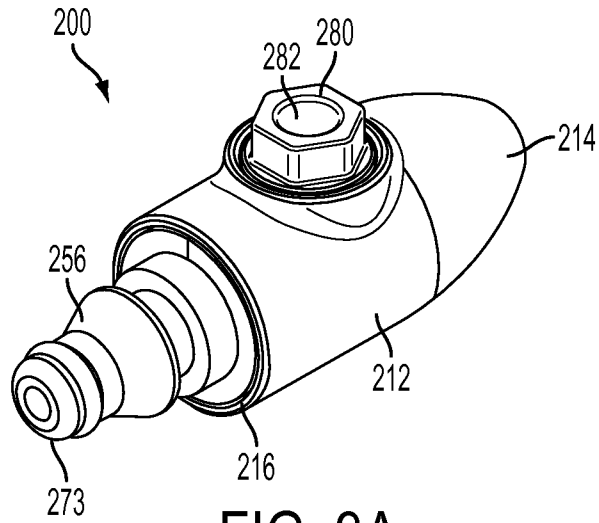

FIG. 3A

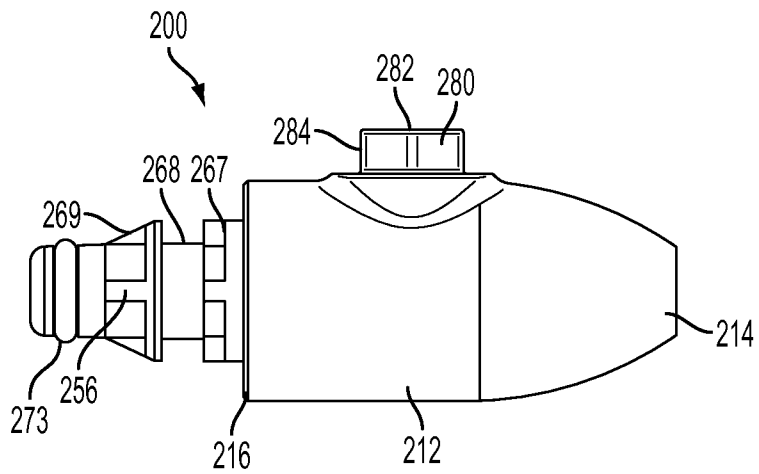

FIG. 3B

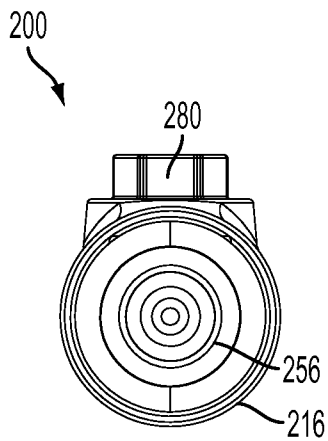

FIG. 3C

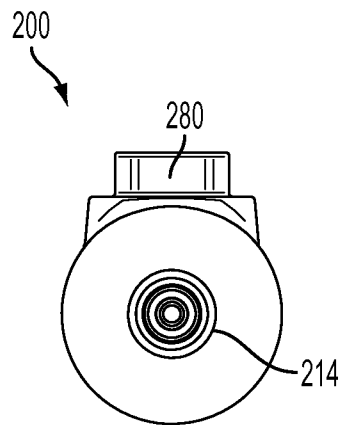

FIG. 3D

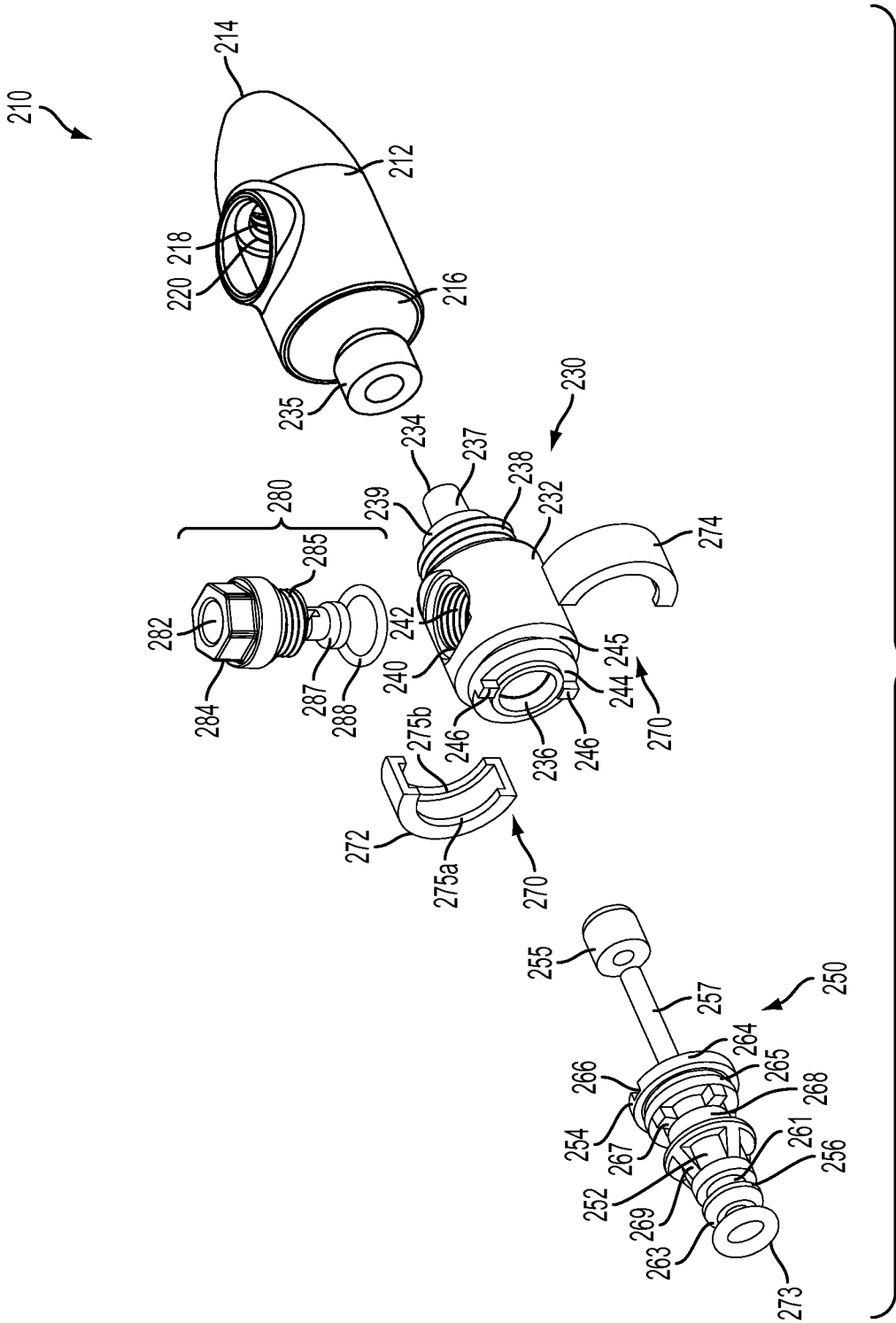

FIG. 4A

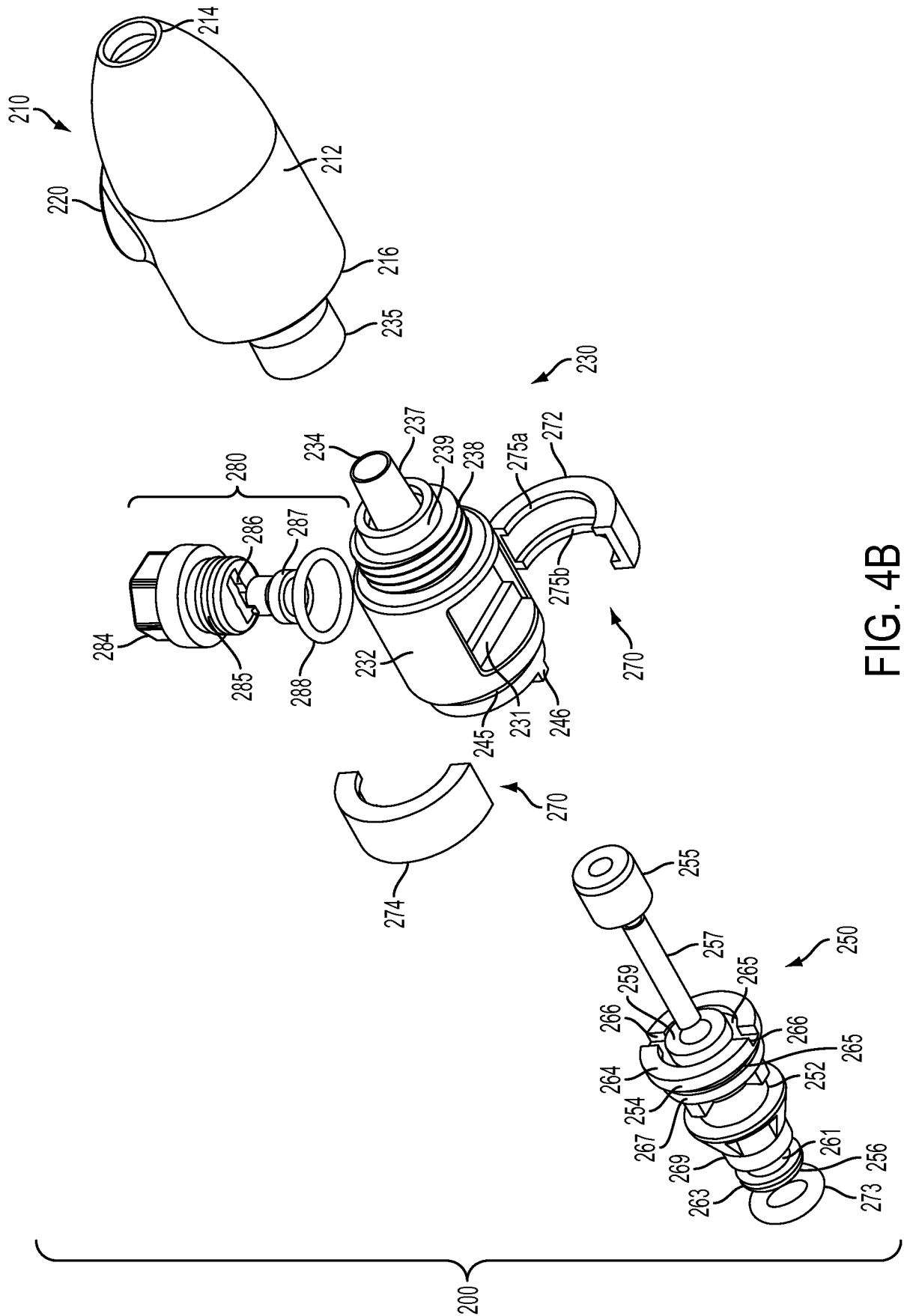

FIG. 4B

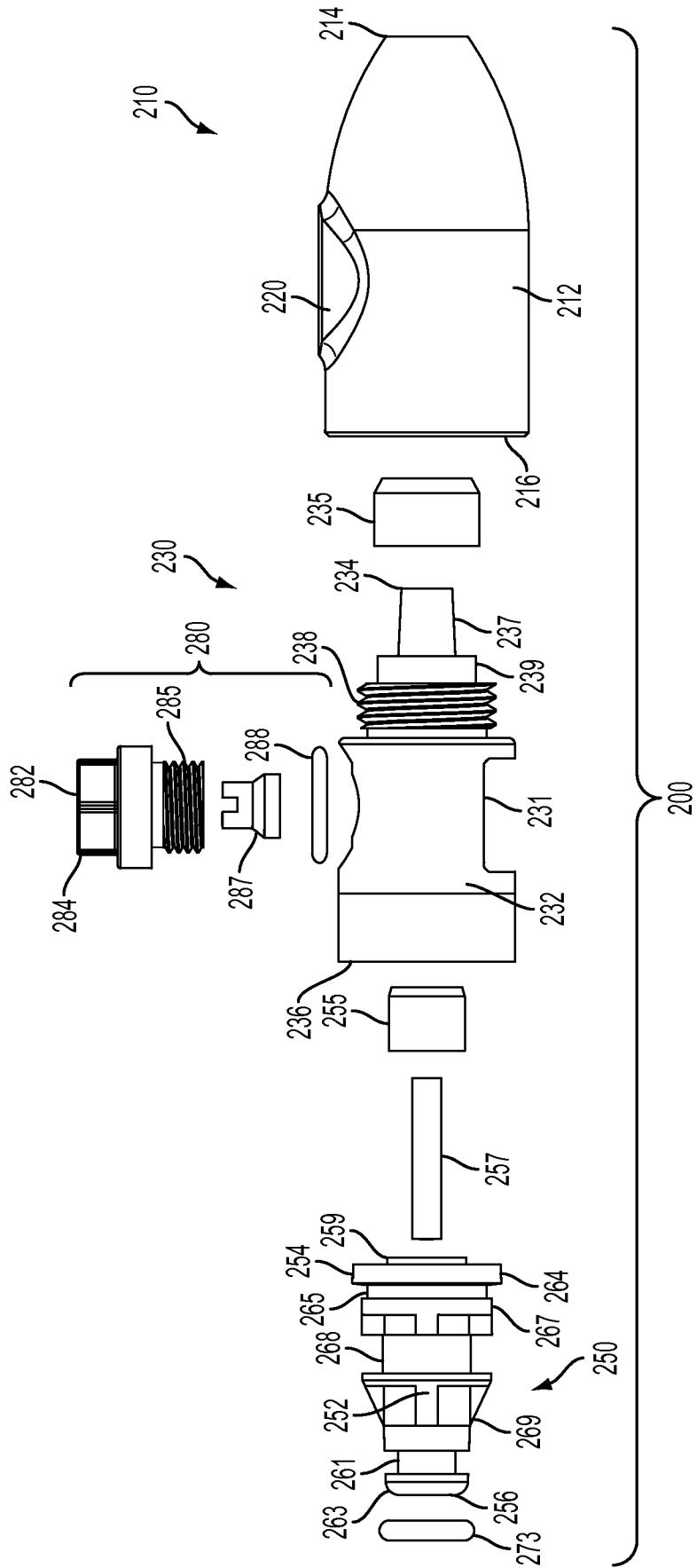

FIG. 4C

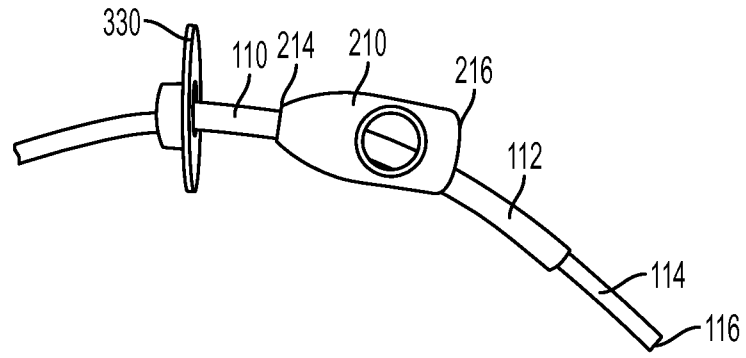

FIG. 5

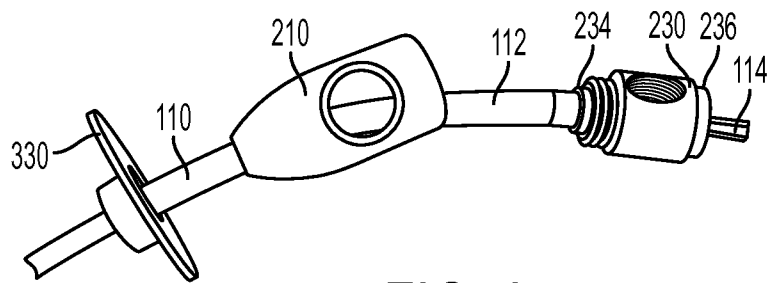

FIG. 6

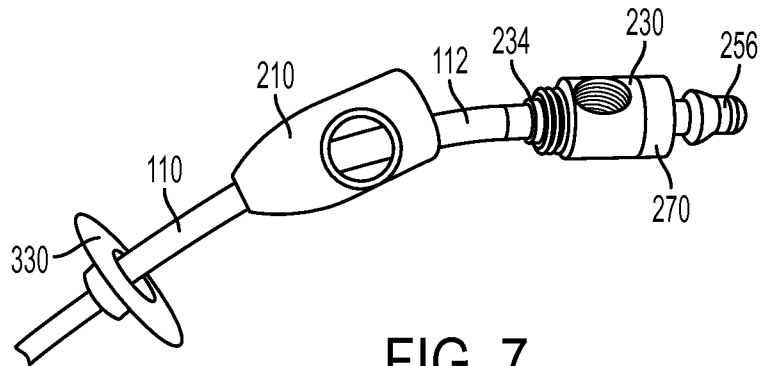

FIG. 7

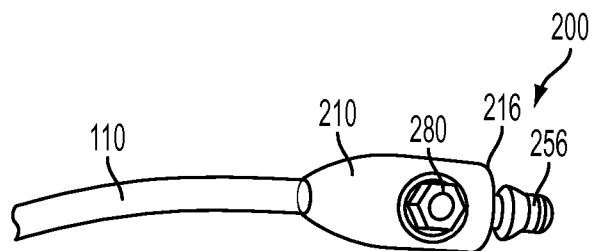

FIG. 8

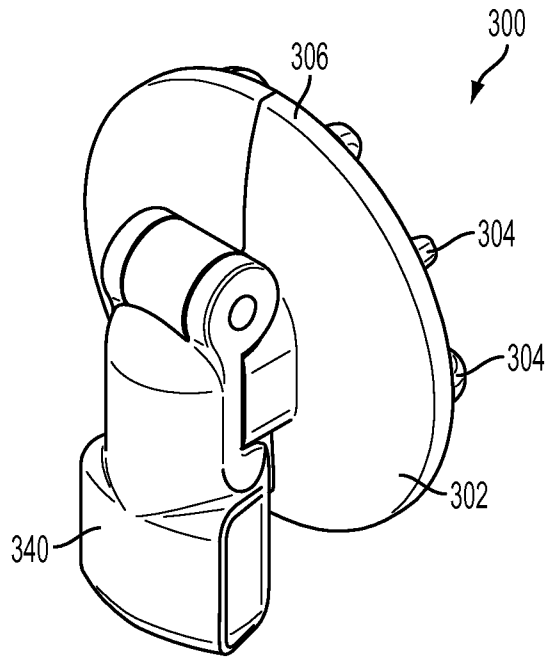

FIG. 9A

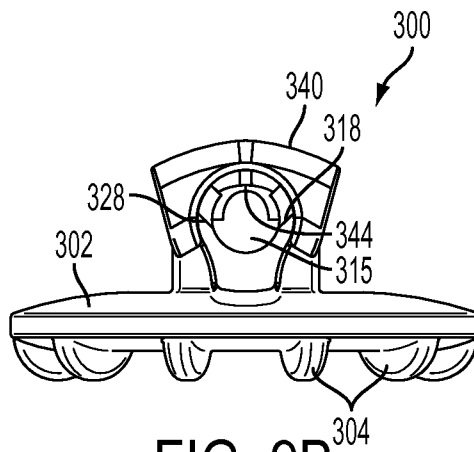

FIG. 9B

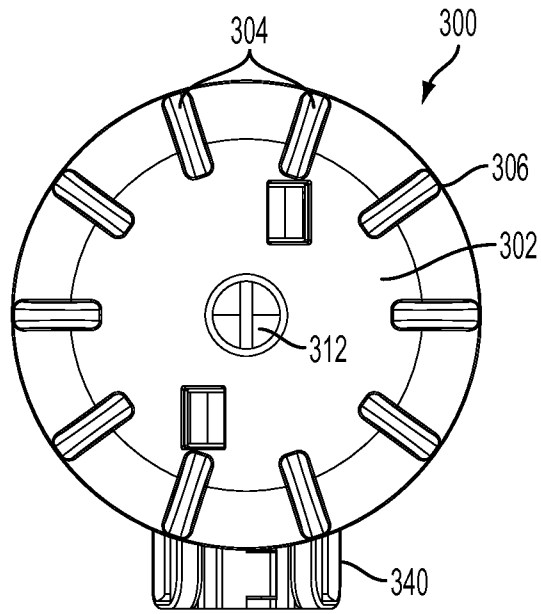

FIG. 9C

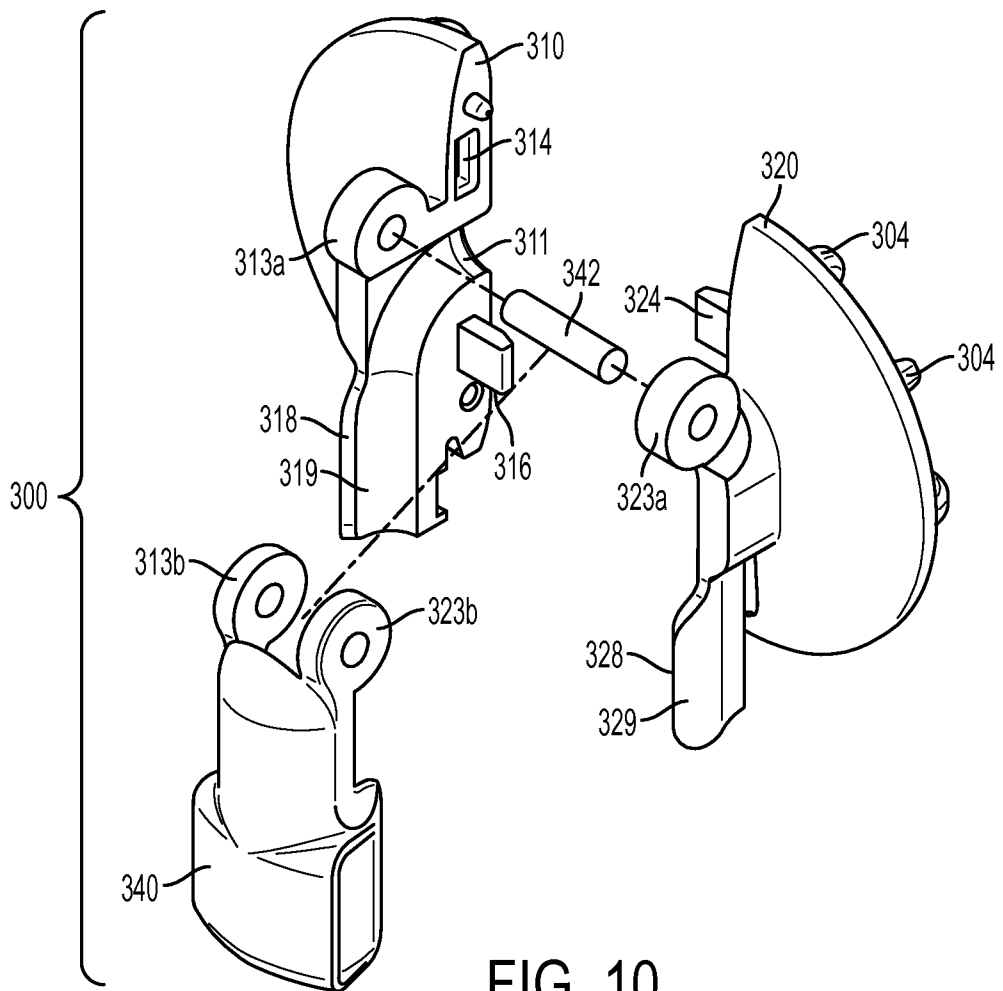

FIG. 10

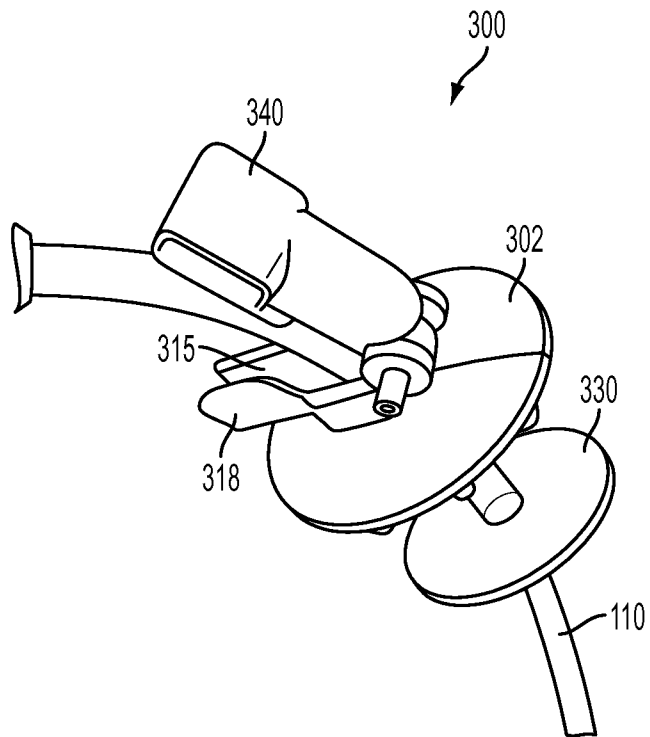

FIG. 11

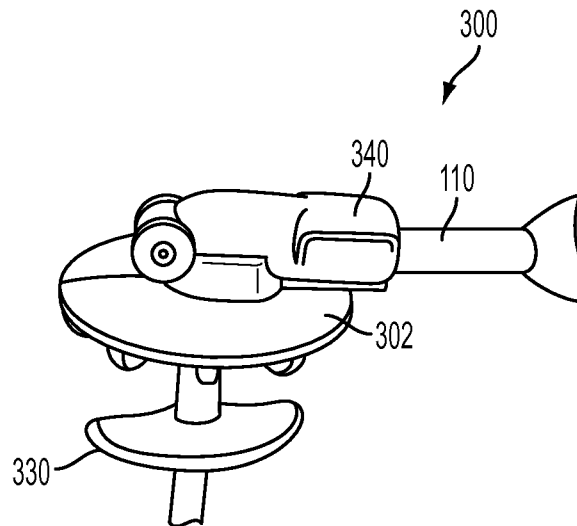

FIG. 12

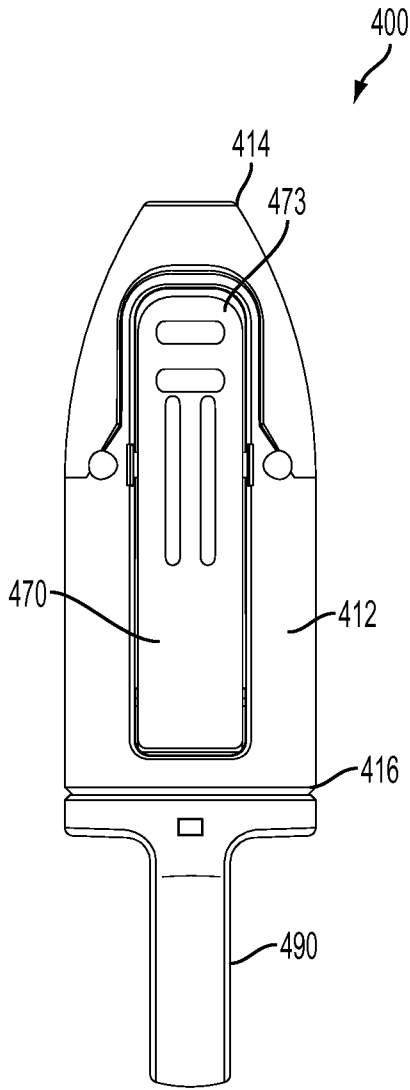

FIG. 13A

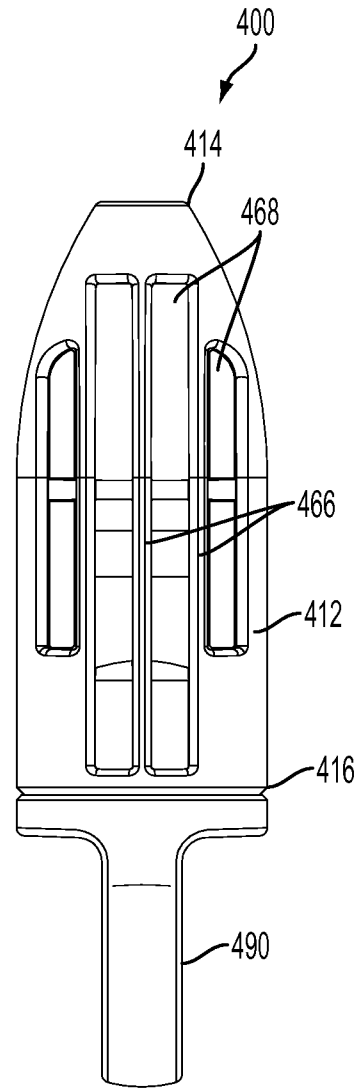

FIG. 13B

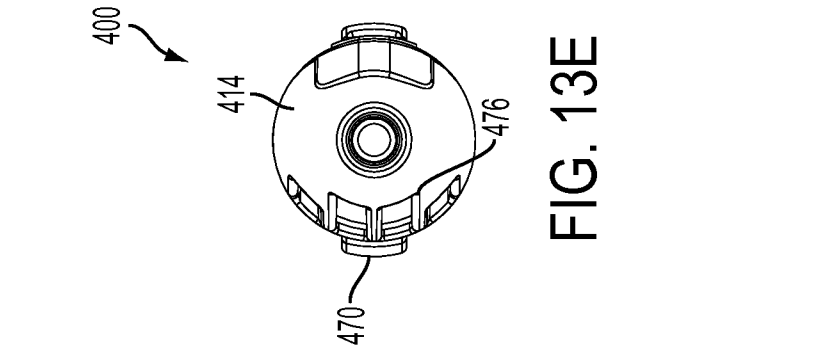

FIG. 13E

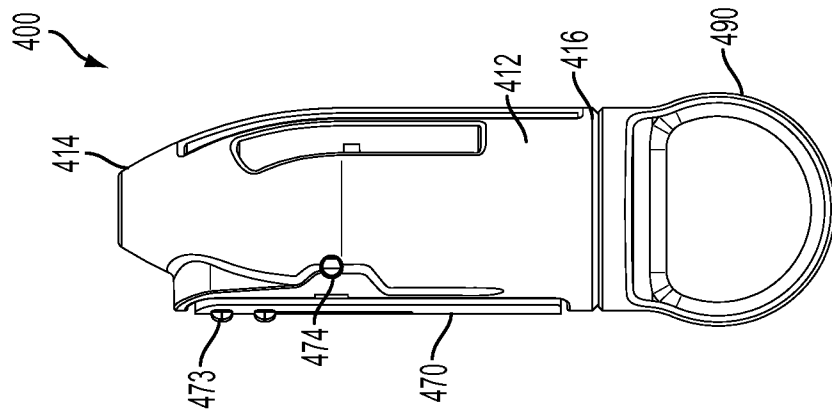

FIG. 13D

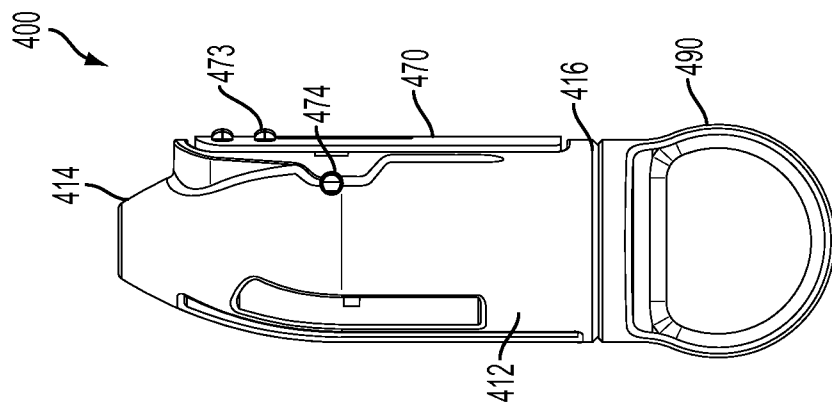

FIG. 13C

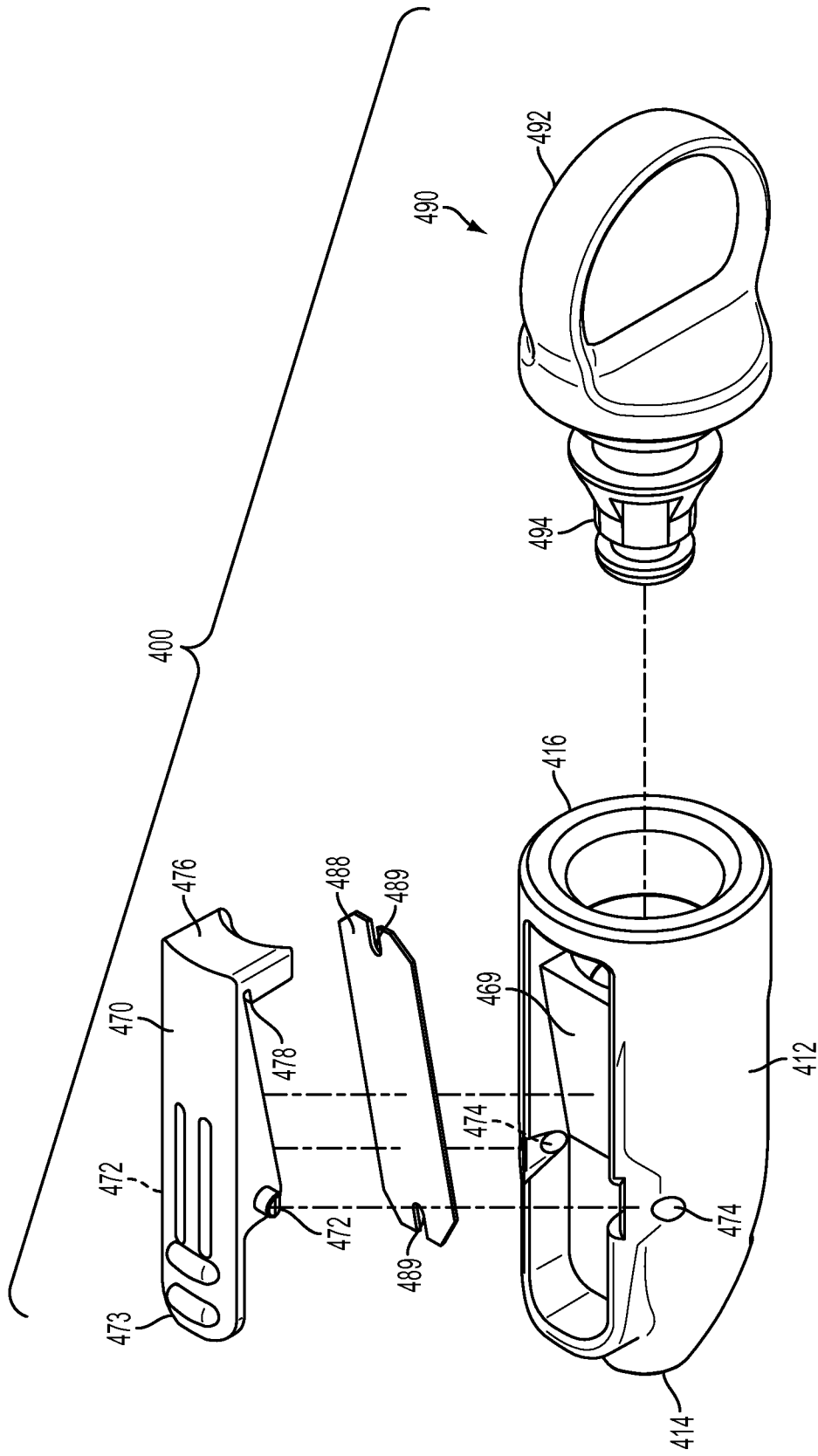

FIG. 14

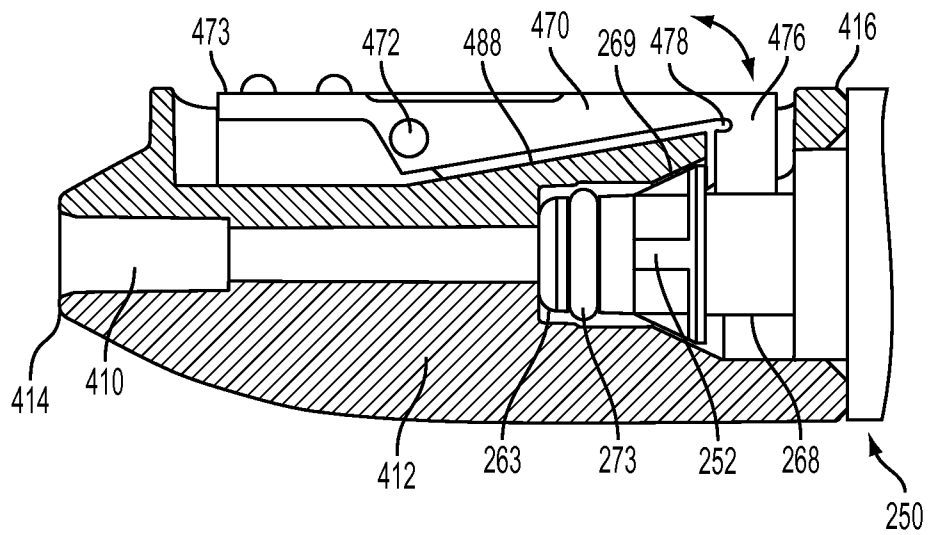

FIG. 15

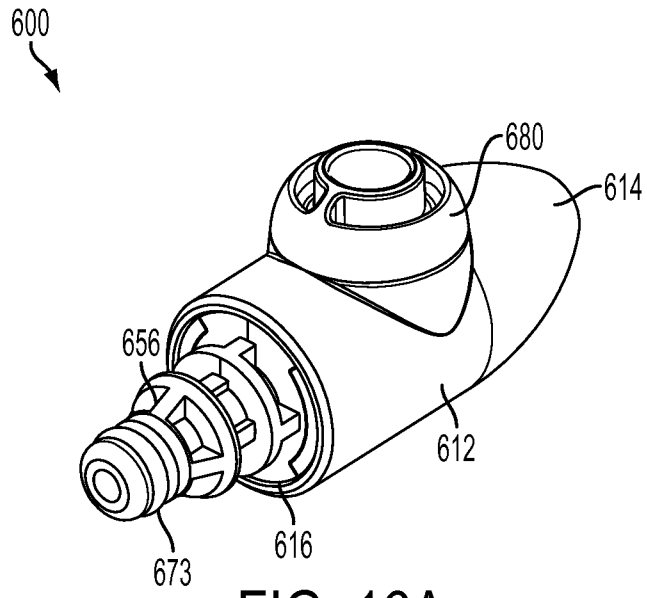

FIG. 16A

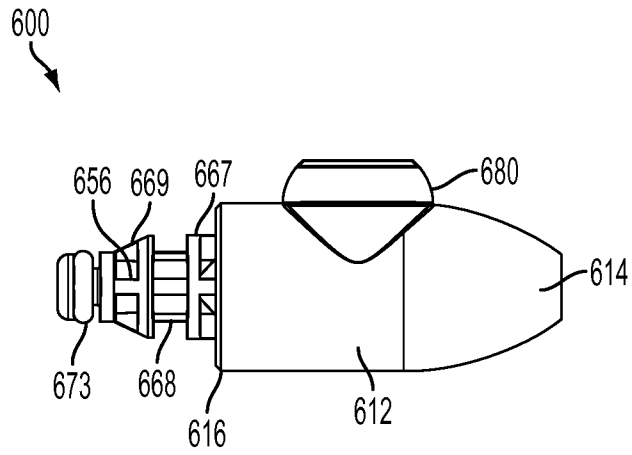

FIG. 16B

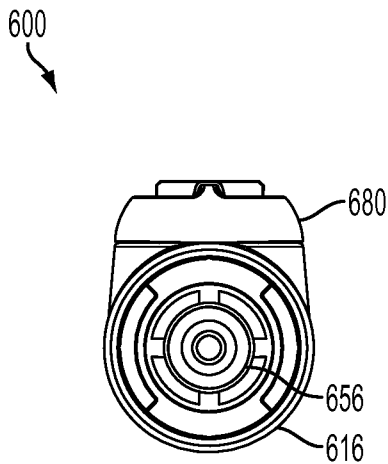

FIG. 16C

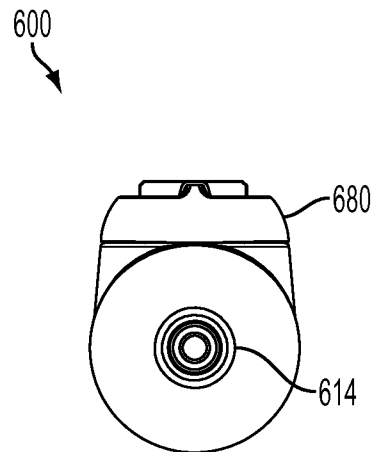

FIG. 16D

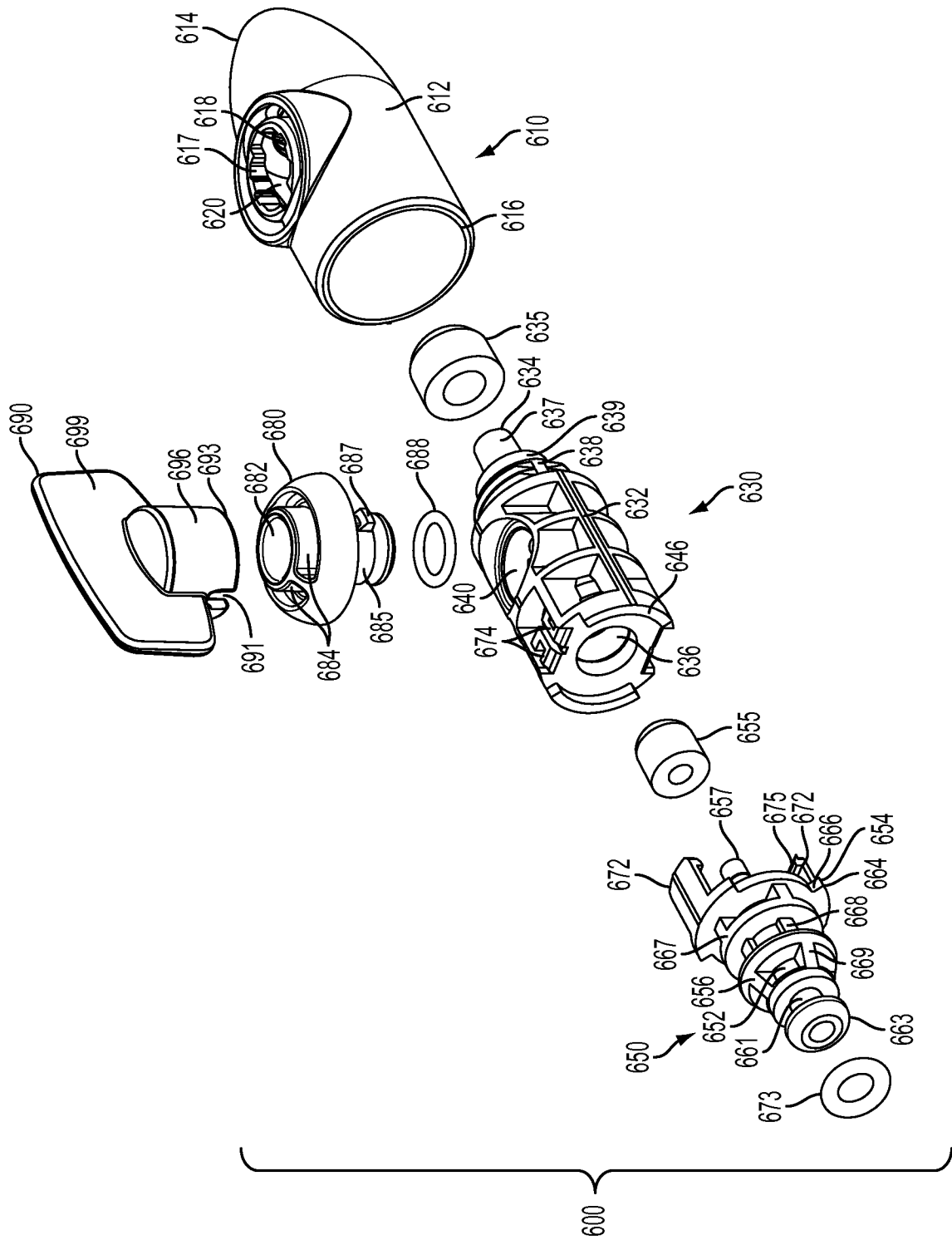

FIG. 17A

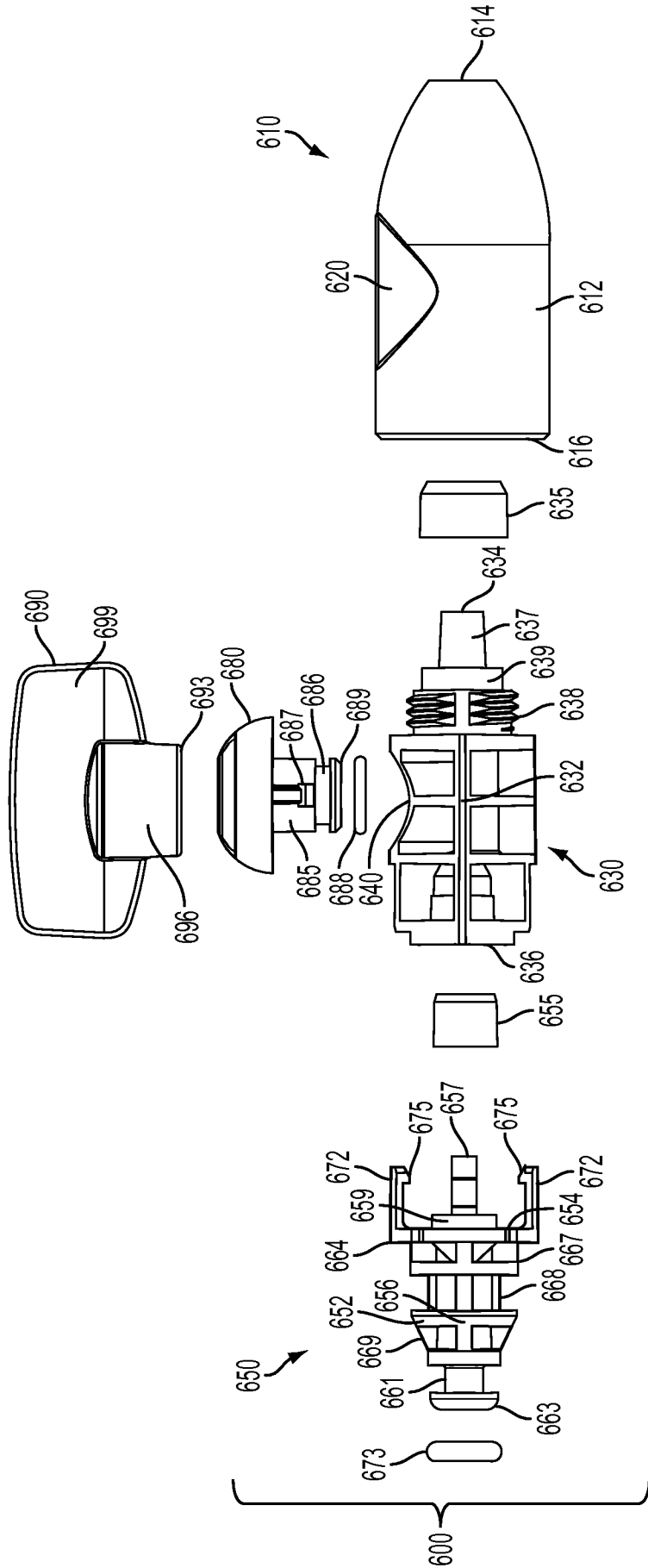

FIG. 17C

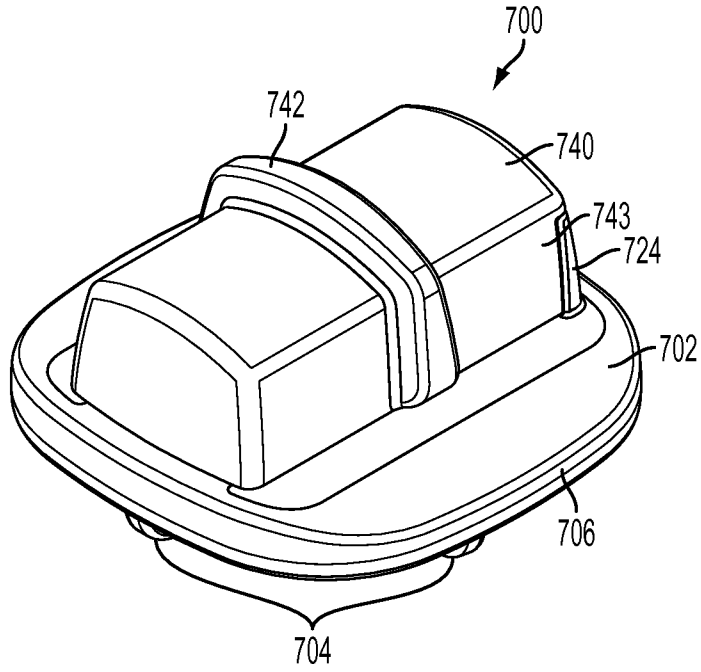

FIG. 18A

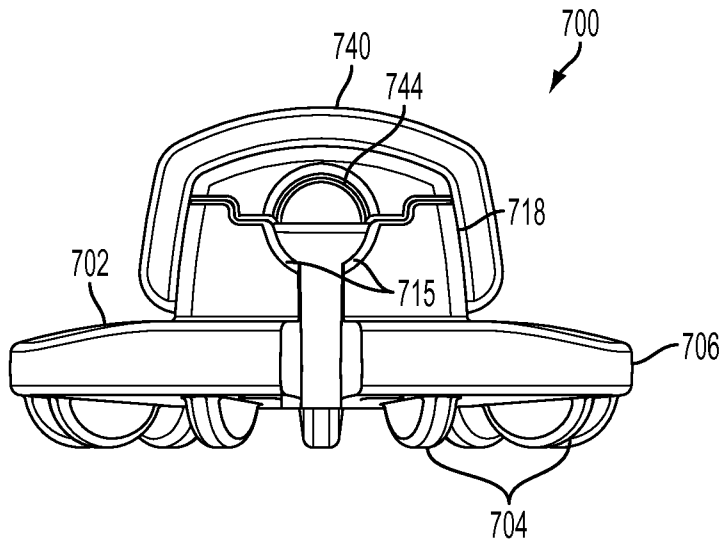

FIG. 18B

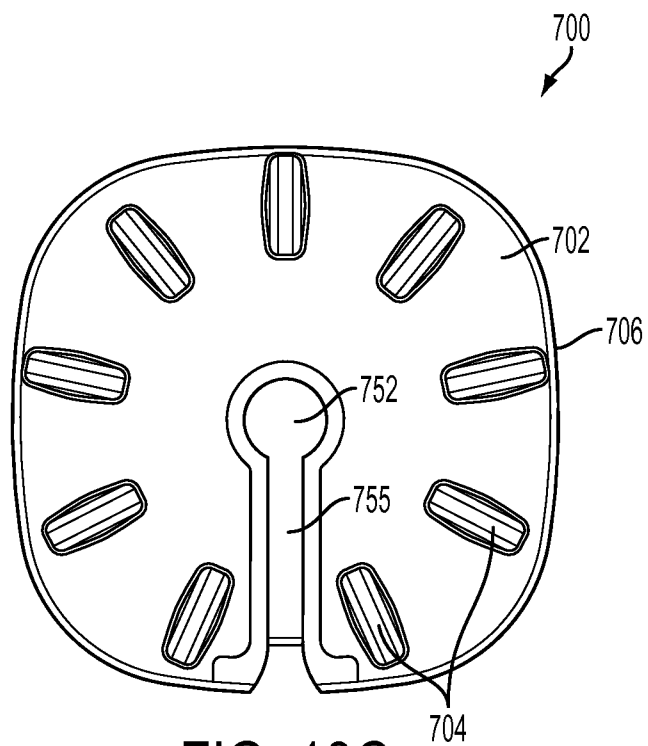

FIG. 18C

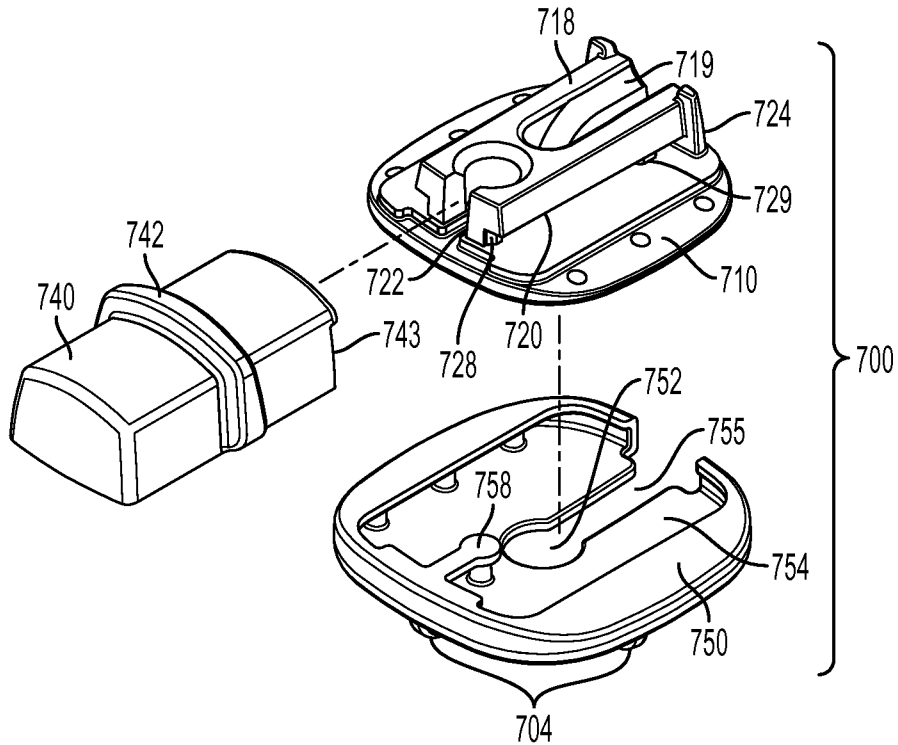

FIG. 19A

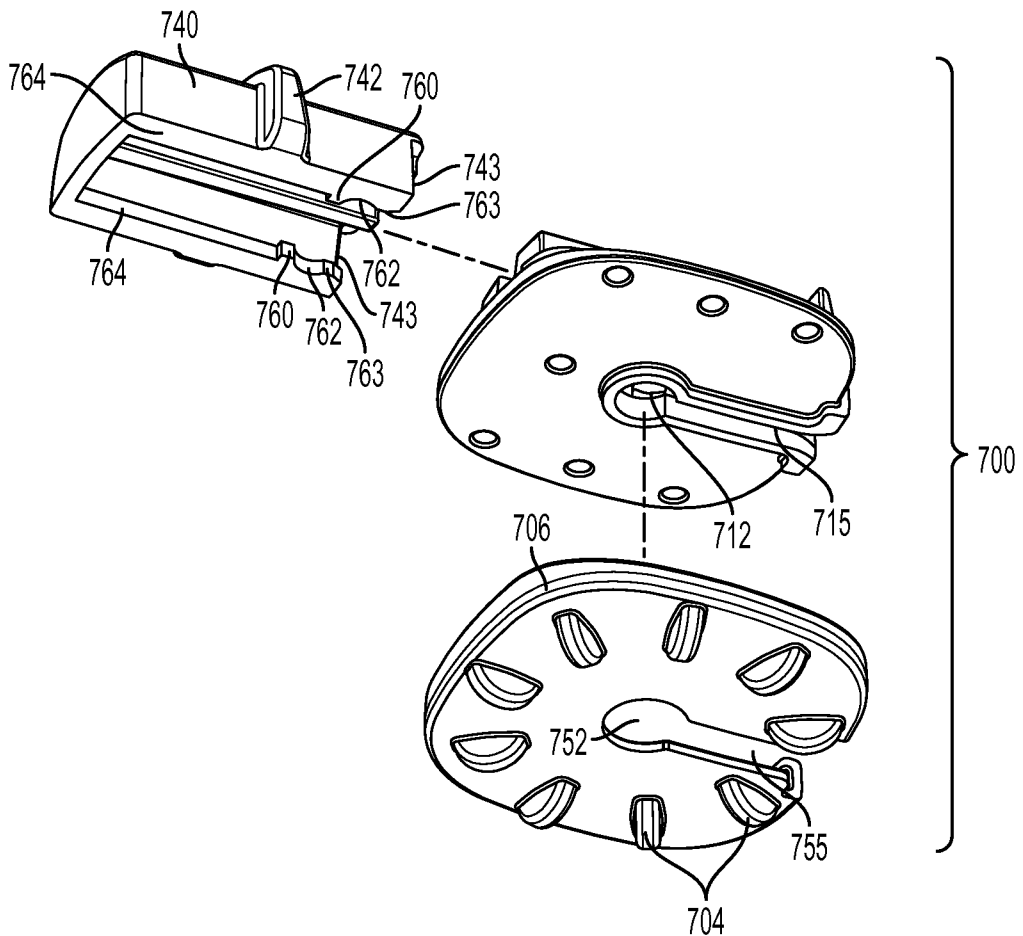

FIG. 19B

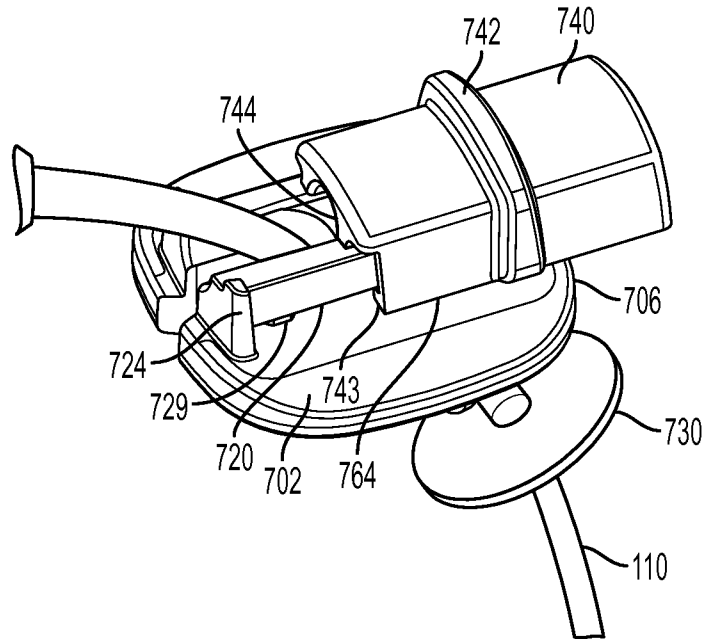

FIG. 20

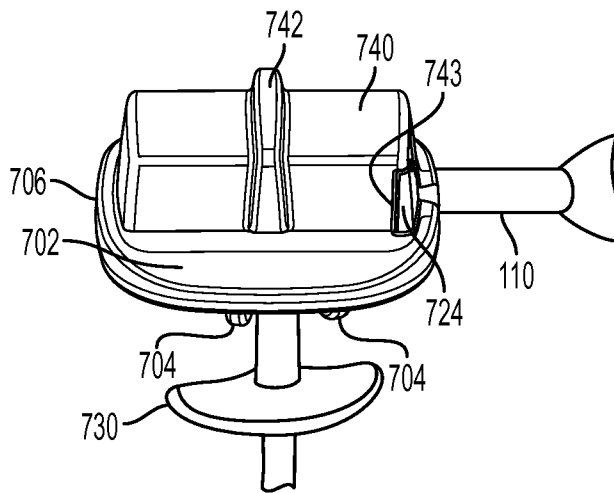

FIG. 21

INTERNATIONAL SEARCH REPORT

International application No
PCT/US2014/046229

A. CLASSIFICATION OF SUBJECT MATTER
INV. A61J15/00 A61M39/10 A61M39/02
ADD.
According to International Patent Classification (IPC) or to both national classification and IPC

B. FIELDS SEARCHED
Minimum documentation searched (classification system followed by classification symbols)
A61M A61J
Documentation searched other than minimum documentation to the extent that such documents are included in the fields searched

Electronic data base consulted during the international search (name of data base and, where practicable, search terms used)
EPO-Internal, WPI Data

C. DOCUMENTS CONSIDERED TO BE RELEVANT		
Category*	Citation of document, with indication, where appropriate, of the relevant passages	Relevant to claim No.
X	DE 10 2009 048584 B3 (HILCURA LTD [DE]) 19 April 2012 (2012-04-19)	1-3,6, 8-12, 17-22, 52,54,55
Y A	figures 1, 4, 5 paragraphs [0002], [0019], [0022] - [0026]	23-29 4,5,53
X	----- WO 2011/097129 A1 (BOSTON SCIENT SCIMED INC [US]; D LIMA ADRIAN [US]; VUICH DANIEL [US]) 11 August 2011 (2011-08-11)	1,6-10, 13-22, 52,55
Y	figures 3, 4 paragraphs [0005], [0013] ----- -/--	1,23-37, 52

Further documents are listed in the continuation of Box C.

See patent family annex.

* Special categories of cited documents :

"A" document defining the general state of the art which is not considered to be of particular relevance

"E" earlier application or patent but published on or after the international filing date

"L" document which may throw doubts on priority claim(s) or which is cited to establish the publication date of another citation or other special reason (as specified)

"O" document referring to an oral disclosure, use, exhibition or other means

"P" document published prior to the international filing date but later than the priority date claimed

"T" later document published after the international filing date or priority date and not in conflict with the application but cited to understand the principle or theory underlying the invention

"X" document of particular relevance; the claimed invention cannot be considered novel or cannot be considered to involve an inventive step when the document is taken alone

"Y" document of particular relevance; the claimed invention cannot be considered to involve an inventive step when the document is combined with one or more other such documents, such combination being obvious to a person skilled in the art

"&" document member of the same patent family

Date of the actual completion of the international search 4 November 2014	Date of mailing of the international search report 13/11/2014
Name and mailing address of the ISA/ European Patent Office, P.B. 5818 Patentlaan 2 NL - 2280 HV Rijswijk Tel. (+31-70) 340-2040, Fax: (+31-70) 340-3016	Authorized officer Herz, Markus

INTERNATIONAL SEARCH REPORT

International application No
PCT/US2014/046229

C(Continuation). DOCUMENTS CONSIDERED TO BE RELEVANT		
Category*	Citation of document, with indication, where appropriate, of the relevant passages	Relevant to claim No.
Y	WO 2009/083835 A1 (KIMBERLY CLARK CO [US]; O'BRIEN NICOLE SAMS [US]; MCMICHAEL DONALD JAY) 9 July 2009 (2009-07-09) figure 3 page 1, line 1 - page 2, line 10 -----	1
Y	US 2003/225369 A1 (MCMICHAEL DONALD J [US] ET AL) 4 December 2003 (2003-12-04) figure 1 -----	23-26
Y	US 2006/270993 A1 (MCMICHAEL DONALD J [US] ET AL) 30 November 2006 (2006-11-30) figures 1, 2 -----	23,24, 26-37
X	US 2012/053525 A1 (DELEGGE MARK [US] ET AL) 1 March 2012 (2012-03-01) figures 1, 2, 6 paragraphs [0002], [0003], [0007] -----	38-51
Y		23,24, 26-28,52

INTERNATIONAL SEARCH REPORT

International application No.
PCT/US2014/046229

Box No. II Observations where certain claims were found unsearchable (Continuation of item 2 of first sheet)

This international search report has not been established in respect of certain claims under Article 17(2)(a) for the following reasons:

1. Claims Nos.:
because they relate to subject matter not required to be searched by this Authority, namely:

2. Claims Nos.:
because they relate to parts of the international application that do not comply with the prescribed requirements to such an extent that no meaningful international search can be carried out, specifically:

3. Claims Nos.:
because they are dependent claims and are not drafted in accordance with the second and third sentences of Rule 6.4(a).

Box No. III Observations where unity of invention is lacking (Continuation of item 3 of first sheet)

This International Searching Authority found multiple inventions in this international application, as follows:

see additional sheet

1. As all required additional search fees were timely paid by the applicant, this international search report covers all searchable claims.
2. As all searchable claims could be searched without effort justifying an additional fees, this Authority did not invite payment of additional fees.
3. As only some of the required additional search fees were timely paid by the applicant, this international search report covers only those claims for which fees were paid, specifically claims Nos.:

4. No required additional search fees were timely paid by the applicant. Consequently, this international search report is restricted to the invention first mentioned in the claims; it is covered by claims Nos.:

Remark on Protest

- The additional search fees were accompanied by the applicant's protest and, where applicable, the payment of a protest fee.
- The additional search fees were accompanied by the applicant's protest but the applicable protest fee was not paid within the time limit specified in the invitation.
- No protest accompanied the payment of additional search fees.

FURTHER INFORMATION CONTINUED FROM PCT/ISA/ 210

This International Searching Authority found multiple (groups of) inventions in this international application, as follows:

1. claims: 1-55

Connector with a shell

1.1. claims: 38-51

Bumper for attachment of a percutaneous tube to the human body

INTERNATIONAL SEARCH REPORT

Information on patent family members

International application No PCT/US2014/046229

Patent document cited in search report	Publication date	Patent family member(s)	Publication date
DE 102009048584 B3	19-04-2012	NONE	
WO 2011097129 A1	11-08-2011	US 2011190733 A1 WO 2011097129 A1	04-08-2011 11-08-2011
WO 2009083835 A1	09-07-2009	AU 2008345363 A1 CA 2708088 A1 EP 2219584 A1 JP 5399408 B2 JP 2011507576 A US 2009254039 A1 WO 2009083835 A1	09-07-2009 09-07-2009 25-08-2010 29-01-2014 10-03-2011 08-10-2009 09-07-2009
US 2003225369 A1	04-12-2003	AU 2003225007 A1 BR 0310040 A CA 2486225 A1 EP 1509275 A1 JP 2005527333 A KR 20050007543 A MX PA04011303 A US 2003225369 A1 WO 03101522 A1	19-12-2003 15-02-2005 11-12-2003 02-03-2005 15-09-2005 19-01-2005 14-02-2005 04-12-2003 11-12-2003
US 2006270993 A1	30-11-2006	NONE	
US 2012053525 A1	01-03-2012	US 2012053525 A1 WO 2012027436 A1	01-03-2012 01-03-2012