



(43) International Publication Date
14 July 2011 (14.07.2011)

(10) International Publication Number
WO 2011/084903 A1

(51) International Patent Classification:
H01L 31/00 (2006.01)

(21) International Application Number:
PCT/US2011/020001

(22) International Filing Date:
1 January 2011 (01.01.2011)

(25) Filing Language: English

(26) Publication Language: English

(30) Priority Data:
61/293,282 8 January 2010 (08.01.2010) US

(71) Applicant (for all designated States except US): **TRI ALPHA ENERGY, INC.** [US/US]; P.O. Box 7010, Rancho Santa Margarita, California 92688-7010 (US).

(72) Inventors; and

(75) Inventors/Applicants (for US only): **TAJIMA, Toshiki** [US/DE]; Brunnenweg 3, 85748 Garching (DE). **BINDERBAUER, Michl** [AT/US]; 27 San Leon, Ladera Ranch, California 92606 (US).

(74) Agents: **ORRICK HERRINGTON & SUTCLIFFE LLP** et al.; 4 Park Plaza, Suite 1600, Irvine, California 92614-2558 (US).

(81) Designated States (unless otherwise indicated, for every kind of national protection available): AE, AG, AL, AM, AO, AT, AU, AZ, BA, BB, BG, BH, BR, BW, BY, BZ, CA, CH, CL, CN, CO, CR, CU, CZ, DE, DK, DM, DO, DZ, EC, EE, EG, ES, FI, GB, GD, GE, GH, GM, GT, HN, HR, HU, ID, IL, IN, IS, JP, KE, KG, KM, KN, KP, KR, KZ, LA, LC, LK, LR, LS, LT, LU, LY, MA, MD, ME, MG, MK, MN, MW, MX, MY, MZ, NA, NG, NI, NO, NZ, OM, PE, PG, PH, PL, PT, RO, RS, RU, SC, SD, SE, SG, SK, SL, SM, ST, SV, SY, TH, TJ, TM, TN, TR, TT, TZ, UA, UG, US, UZ, VC, VN, ZA, ZM, ZW.

(84) Designated States (unless otherwise indicated, for every kind of regional protection available): ARIPO (BW, GH, GM, KE, LR, LS, MW, MZ, NA, SD, SL, SZ, TZ, UG, ZM, ZW), Eurasian (AM, AZ, BY, KG, KZ, MD, RU, TJ, TM), European (AL, AT, BE, BG, CH, CY, CZ, DE, DK, EE, ES, FI, FR, GB, GR, HR, HU, IE, IS, IT, LT, LU, LV, MC, MK, MT, NL, NO, PL, PT, RO, RS, SE, SI, SK, SM, TR), OAPI (BF, BJ, CF, CG, CI, CM, GA, GN, GQ, GW, ML, MR, NE, SN, TD, TG).

Published:

— with international search report (Art. 21(3))

(54) Title: CONVERSION OF HIGH-ENERGY PHOTONS INTO ELECTRICITY

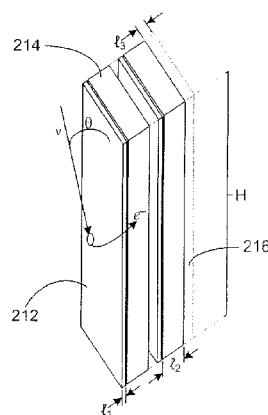

FIGURE 4B

(57) Abstract: Systems and methods for the conversion of energy of high-energy photons into electricity which utilize a series of materials with differing atomic charges to take advantage of the emission of a large multiplicity of electrons by a single high-energy photon via a cascade of Auger electron emissions. In one embodiment, a high-energy photon converter preferably includes a linearly layered nanometric-scaled wafer made up of layers of a first material sandwiched between layers of a second material having an atomic charge number differing from the atomic charge number of the first material. In other embodiments, the nanometric-scaled layers are configured in a tubular or shell-like configuration and/or include layers of a third insulator material.

WO 2011/084903 A1

CONVERSION OF HIGH-ENERGY PHOTONS INTO ELECTRICITY

FIELD

[001] The embodiments described herein relate generally to photonic energy conversion and, more particularly, to systems and methods that facilitate the conversion of energy from high-energy photons into electricity.

BACKGROUND INFORMATION

[002] There exist many well-known devices that convert the energy of photons in the optical range into electricity, such as, e.g., photovoltaic cells ('solar cells'). These devices are generally made up of at least two materials (i.e. silicon-based semiconductors) with different physical properties, such as different electron affinities (see, P. Würfel, *The Physics of Solar Cells*, 1st Edition, Wiley-VCH (2004)). When one of the materials is illuminated by sunshine, solar photons excite photoelectrons from a valence band into a conduction band, which provides electric mobility. The energy gap between valence and conduction bands is typically on the order of an electron-volt, which is similar to the energy of the incident solar photons. The arrangement of two materials with different electron affinities gives rise to an electric voltage across the material boundary, which may be tapped for electric energy.

[003] There are, however, no known devices for conversion into electricity of energy from photons operating in the high-energy photon regime such as, e.g., XUV, X and gamma rays. Such devices could be used in a wide range of applications – for example, such devices could be used as energy converters for the conversion of high-energy photons emitted by radioactive materials such as, e.g., spent fission fuel rods, emitted from detonation sources such as, e.g., explosives, and emitted from high temperature plasmas and beams of accelerated particles, and as devices in space applications as power sources, shielding, and the like. Difficulties in providing such devices arise from the great penetrability of high-energy photons through matter, which is a consequence of much less interaction of such photons with matter when compared with visible light, and from the fact that for most materials the mean-free-path of electrons is typically many orders of magnitude shorter than the mean-free-path of high-energy photons. As a consequence of this disparity in mean-free-paths, electrons emitted from an atom in a material used to trap the high-energy photons tend to succumb to recombination while their energy converts to heat within the high-energy photon trapping material.

[004] Thus, it is desirable to provide systems and methods that would facilitate the conversion of energy from high-energy photons into electricity.

SUMMARY

[005] The embodiments described herein are directed to the conversion of energy from high-energy photons into electricity. The principle underlying the embodiments provided herein is

based on the ejection of electrons from an atom (including the ejection of deep seated inner shell electrons from an atom of high atomic number (high-Z) materials) by high-energy photons. The ejected electrons carry kinetic energy, which can lead to the migration of the ejected electrons into different regions of a device where the accumulation of the ejected electrons can create an electric potential that can then drive an external electric circuit. The photon spectrum of interest includes photons in the non-visible regime including, but not limited to, XUV rays, X-rays, gamma rays and the like.

[006] The systems and methods provided herein utilize a series of materials with differing atomic charges to take advantage of the emission of a large multiplicity of electrons by a single high-energy photon via a cascade of Auger electron emissions. In one embodiment, a high-energy photon converter preferably includes a linearly layered nanometric-scaled wafer made up of a first plurality of layers of a material for absorbing high energy photons and emitting electrons combined with a second plurality of layers of other materials for absorbing or collecting electrons. The material of the second plurality of layers having an atomic charge number differing from the atomic charge number of the material of the first plurality of layers. The first and second plurality of layers are preferably stacked laterally side-by-side (i.e., face-to-face), interposing one another, and oriented at a grazing (shallow) angle to the direction of the propagation of the high energy photons. In another embodiment, the nanometric-scaled layers are configured in a tubular or shell-like configuration. In yet another embodiment, the layers include a third plurality of layers of insulator material.

[007] The systems and methods described herein may be utilized in a wide range of applications – from energy detection and absorption, to energy conversion of high-energy photons in particle accelerators and from other extremely hot matter (such as high temperature plasmas) and/or detonation sources that emit copious high-energy photons (such as explosives), energy capture of emissions of radioactive nuclear wastes (such as spent fission fuel rods), and space applications (such as power sources, shielding, and the like), as well as other applications readily recognizable to one skilled in the art.

[008] Other systems, methods, features and advantages of the example embodiments will be or will become apparent to one with skill in the art upon examination of the following figures and detailed description.

BRIEF DESCRIPTION OF THE FIGURES

[009] The details of the example embodiments, including structure and operation, may be gleaned in part by study of the accompanying figures, in which like reference numerals refer to like parts. The components in the figures are not necessarily to scale, emphasis instead being placed upon illustrating the principles of the invention. Moreover, all illustrations are intended

to convey concepts, where relative sizes, shapes and other detailed attributes may be illustrated schematically rather than literally or precisely.

[010] FIGURE 1A is a schematic of a linearly layered nanometric-scaled high-energy photon converter element.

[011] FIGURE 1B is a schematic of an alternative linearly layered nanometric-scaled high-energy photon converter element.

[012] FIGURE 1C is a schematic of a high-energy photon converter comprising an array of linearly layered nanometric-scaled converter elements shown in FIGURE 1A.

[013] FIGURE 1D is a schematic of a high-energy photon converter comprising an array of linearly layered nanometric-scaled converter elements shown in FIGURE 1B.

[014] FIGURE 1E is a schematic of a high-energy photon converter circuit.

[015] FIGURE 1F is a schematic of an alternative high-energy photon converter circuit coupled to an external circuit comprising a load.

[016] FIGURE 2A is a perspective view of a cylindrically layered nanometric-scaled high-energy photon converter element.

[017] FIGURE 2B is a perspective view of an alternative cylindrically layered nanometric-scaled high-energy photon converter element.

[018] FIGURE 2C is a perspective view of a high-energy photon converter comprising an array of cylindrically layered nanometric-scaled converter elements shown in FIGURE 2A.

[019] FIGURE 2D is a end view of a high-energy photon converter comprising an array of cylindrically layered nanometric-scaled converter elements shown in FIGURE 2B.

[020] FIGURES 2E, 2F and 2G are end views of high-energy photon converters with alternative geometric configurations.

[021] FIGURE 3 is a diagram illustrating the propagation characteristics of incident high energy photons ν and the migrating characteristics of electrons e^- that are ejected from their atoms in a layer of material by the incident high-energy photons ν .

[022] FIGURE 4A is a schematic of a converter tile comprising a plurality of linearly stacked layers.

[023] FIGURE 4B is a perspective view of a converter tile comprising a plurality of linearly stacked layers.

[024] FIGURE 5 is a schematic showing an assembly of the tiles depicted in FIGURES 4A and 4B arranged along a conforming surface that intercepts and is substantially perpendicular to a photon flux emitted from a photon flux source

[025] FIGURES 6A, 6B and 6C are schematics showing an assembly of the tiles depicted in

FIGURES 4A and 4B arranged along conforming surfaces that intercept and are substantially perpendicular to photon fluxes emitted from photon flux sources.

[026] It should be noted that elements of similar structures or functions are generally represented by like reference numerals for illustrative purpose throughout the figures. It should also be noted that the figures are only intended to facilitate the description of the preferred embodiments.

DETAILED DESCRIPTION

[027] Each of the additional features and teachings disclosed below can be utilized separately or in conjunction with other features and teachings to produce systems and methods to facilitate the conversion of energy from high-energy photons into electricity. Representative examples of the present invention, which examples utilize many of these additional features and teachings both separately and in combination, will now be described in further detail with reference to the attached drawings. This detailed description is merely intended to teach a person of skill in the art further details for practicing preferred aspects of the present teachings and is not intended to limit the scope of the invention. Therefore, combinations of features and steps disclosed in the following detail description may not be necessary to practice the invention in the broadest sense, and are instead taught merely to particularly describe representative examples of the present teachings.

[028] Moreover, the various features of the representative examples and the dependent claims may be combined in ways that are not specifically and explicitly enumerated in order to provide additional useful embodiments of the present teachings. In addition, it is expressly noted that all features disclosed in the description and/or the claims are intended to be disclosed separately and independently from each other for the purpose of original disclosure, as well as for the purpose of restricting the claimed subject matter independent of the compositions of the features in the embodiments and/or the claims. It is also expressly noted that all value ranges or indications of groups of entities disclose every possible intermediate value or intermediate entity for the purpose of original disclosure, as well as for the purpose of restricting the claimed subject matter.

[029] The embodiments described herein are directed to the conversion of energy from high-energy photons (such as, e.g., photons with energy preferably in a range of about 100 eV or greater) into electricity. The principle underlying the embodiments is based on the ejection of electrons from an atom (including the ejection of deep seated inner shell electrons from an atom of high atomic number (high-Z) materials) by high-energy photons. The ejected electrons carry kinetic energy, which can lead to the migration of the ejected electrons into different regions of a device where the accumulation of the ejected electrons can create an electric

potential that can be tapped to drive an external electric circuit. The photon spectrum of interest includes photons preferably in the non-visible regime including, but not limited to, XUV rays, X-rays, gamma rays and the like. The energy of such photons is orders of magnitude larger and, thus, the margin for thermalization is much greater (the theoretical Carnot coefficient is near unity), than the energy of photons in the visible regime. Because of the high incident photon energy, generally 100 eV or greater, the systems and methods described herein are capable of extraordinarily high efficiency of energy conversion, as compared with other standard energy converters of photons, such as photoelectric devices (e.g. solar cells), or devices based on the thermoelectric effect (e.g., Seebeck effect).

[030] As discussed in further detail below, the systems and methods used to harness this potentially high gain effectively channel the energies of the high-energy photons into an appropriate form of electric energy, which can then be tapped to drive an external circuit, and, thus, cover a wide range of applications, including those where strong magnetic fields are present (such that electron dynamics are characterized by gyromotion across the magnetic fields). As a result, the systems and methods described herein may be utilized in a wide range of applications – from energy detection and absorption, to energy conversion of high-energy photons in particle accelerators, direct energy conversion of high-energy photons from other extremely hot matter (such as high temperature plasmas) and/or detonation sources that emit copious high-energy photons (such as explosives), energy capture of emissions of radioactive nuclear wastes (such as spent fission fuel rods), and space applications (such as power sources, shielding, and the like), as well as other applications readily recognizable to one skilled in the art.

[031] The systems and methods provided herein utilize a series of layers of materials with differing atomic charges to take advantage of the emission of a large multiplicity of electrons by a single high-energy photon via a cascade of Auger electron emissions. In one embodiment, a high-energy photon converter preferably includes a linearly layered nanometric-scaled wafer made up of a first plurality of layers of materials for absorbing high energy photons and emitting electrons combined with a second plurality of layers of other materials for absorbing or collecting electrons emitted from the first plurality of layers. The materials of the second plurality of layers having an atomic charge number differing from the atomic charge numbers of the materials of the first plurality of layers. In another embodiment, the nanometric-scaled layers are configured in a tubular or shell-like configuration. The nanometric layers facilitate the segregation of photoelectrons from donor atoms. Utilizing these structures, the resultant converter may reduce the power flux incident on materials that would otherwise be directly exposed to high-energy photons, thereby reducing the amount of heating of these materials and

may also ameliorate the degradation of the materials that are otherwise subject to severe high-energy photon irradiation damages.

[032] Turning in detail to the figures, systems and methods for energy conversion of high-energy photons into electricity with high efficiency are illustrated. For purposes of the foregoing discussion, the converter device or devices are assumed to be embedded in strong magnetic fields that can decisively impact the electron orbits. However, as will be evident below, on the characteristic length scales of the device, the electron orbital properties are minimally affected by the magnetic fields (with strengths that are practically attainable) so that the embodiments are equally applicable to applications where there are little or no magnetic fields present, such as, e.g., spent fission fuel rod applications.

[033] Referring to Figures 1A through 1F, embodiments of a photon energy converter having a linear structure is shown. As depicted in Figure 1A, the most basic building block or converter element 10 of a photon energy converter having a linear structure is comprised of a first layer 12 of type A material having a first atomic number Z_1 and preferably comprising a high atomic number component, such as, for example, a refractory metal or metal oxide. The first layer 12 is preferably sandwiched between two layers 14 of type B material having a second atomic number Z_2 differing from the atomic number of the first layer 12 of type A material, and preferably comprising a metal that is typically preferably characterized by a lower atomic number than the atomic number of the first layer 12 of type A material (i.e., $Z_2 < Z_1$). As depicted in Figure 1B, the basic building block 10 can optionally be enhanced by the addition of an insulator layer 16 of type C material. An exemplary set of types A, B and C materials may include, but is not limited to: A = tungsten (W), B = aluminum (Al), C = insulator such as SiO₂. Alternatively, the insulator layer might simply be free flowing Helium that can also act as a coolant. However, one skilled in the art will readily recognize that other materials can be substituted consistent with the spirit of the present invention.

[034] In preferred embodiments depicted in Figures 1C and 1D, converters 11 and 13 include a series or an array of the basic building blocks stacked laterally side-by-side (i.e., face-to-face) until the theoretical maximum aggregate photon path-length spent by the photon in all type A layers 12 is comparable to or larger than the mean free path of the high energy photons ν to be absorbed by the type A material. As depicted in Figures 1C and 1D, one or more layers 14 of type B material interpose adjacent layers 12 of type A material, and, optionally, a layer 16 of type C insulation material interposes adjacent layers 14 of type B material.

[035] Stacking the building blocks or converter elements 10 side-by-side provides a geometry for the overall structure that is well suited to effectively accommodate the electron emissions caused by the high energy photons ν absorbed in the type A material. Because the polarization

of photons \vec{E} , as depicted in Figure 3, is perpendicular to the direction of propagation of the photon ν , the direction of the ejected electron e^- is primarily in a plane P_e (with an appropriately decaying angular distribution away from that plane, but peaking on that plane) perpendicular to the direction of the propagation of the photons ν (but such plane contains the polarization of the photons ν). As depicted in Figures 1A and 1B, the layers 12 and 14 of the converter elements 10 are stacked side-by-side in a direction such that the normal vector to the boundary surfaces between layers is generally orthogonal to the direction of the propagation of the photons ν . In one preferred configuration described below, the boundary surfaces between layers can be aligned at a grazing (shallow) angle with the direction of propagation of the incident high-energy photon ν . As a result, the electrons e^- that are ejected within the layers 12 of the type A material from their atoms by the incident high-energy photons ν are able to migrate generally orthogonally into the neighboring layers 14 of type B material.

[036] Central to the principle of each embodiment, and any variation thereof, is the requirement that the emitted photoelectrons e^- not be trapped and/or absorbed in the layer 12 of type A material, but rather be absorbed in the layer 14 of type B material. To insure that the ejected electrons e^- are not trapped within the layer 12 of type A material and increase the likelihood that the ejected electrons e^- escape or migrate from the layer 12 of type A material into a layer 14 of type B material, the thickness, ℓ_1 , of each layer 12 of type A material is preferably smaller than or on the order of the length of the mean free path of electrons in such type A material. The thickness, ℓ_2 , of each layer 14 of type B material is preferably larger than or on the order of the length of the mean free path of electrons in the type B material. Preferably, the nanometric arrangement of the layers of these embodiments is reflective of the intrinsic physical principles that the electron mean free path in the type A material, $\ell_e(Z_1)$, is not too different from the electron mean free path in the type B material, $\ell_e(Z_2)$, while at the same time the photon mean free path in the type A material is much less than its mean free path in the type B material, i.e., $\ell_p(Z_1) \ll \ell_p(Z_2)$.

[037] For example for 100 keV incident photons, typical layer thickness dimensions for these systems include ℓ_1 for type A material equal to approximately 1 nm and ℓ_2 for type B material equal to approximately 100 nm, with ℓ_3 for the optional type C material adjusted to prevent arcing between neighboring layers where necessary. For magnetic fields B up to 10 T, these dimensions are less than the gyroradius ρ_e of the electrons. Therefore, on these length scales the electrons are not magnetized, but their dynamics are primarily in the collisional regime. As a result, the converter elements 10 or converters 11 and 13 discussed above are also applicable to applications where magnetic fields are absent or negligibly small.

[038] The migration into the neighboring layers 14 of type B material of electrons e^- ejected from atoms within the layers 12 of type A material by the incident high-energy photons ν leads to an accumulation of charge and ultimately generates a potential between the layers 12 and 14 of type A and B material. Referring to Figures 1E and 1F, all type A and type B layers 12 and 14 are connected to circuits such that each type A layer 12 and type B layer 14 acts as an individual electrode. As readily apparent to one skilled in the art, there exists an almost infinite number of options and alternatives to connect the layers or groupings of layers in parallel or serial fashion. The optimal arrangement of such circuitry is advantageously application determinable as a result. For example, individual layers 12 and 14 can be connected in a fashion whereby each layer 12 of type A material is connected to one of the nearest layers 14 of type B material as depicted in Figure 1E, or each layer 12 of type A material can be connected to one of the nearest layers 14 of type B material that is separated from it by an insulating layer 16 of type C material as depicted in Figure 1F. In these configurations, the electrically coupled layers effectively form nano-batteries and the spontaneously formed electric potential difference is on the order of the kinetic energy of migrating electrons. The total voltage available to drive a load is equal to the voltage of an individual nano-battery cell 15 or the sum of the series of nano-battery cells 17 and 19. As depicted in Figure 1F, an external circuit 20 comprising a load 22 is coupled to the nano-battery cells 17 and 19, which are depicted as coupled in series but could be coupled in parallel. The load 22 may comprise an electrically drivable system or component, an energy storage system, an electrical grid, or the like.

[039] Alternatively, by adjusting the load resistance of the circuit between the electrode layers 12 and 14, the steady state voltage can be externally controlled and the thickness of the insulating layer 16 sized accordingly.

[040] In another embodiment, the basic building block includes a cylindrical tube or shell configuration. As illustrated in Figure 2A, a cylindrical converter element 110 comprises a cylindrical core 112 of type A material surrounded by a cylindrical tube or shell 114 of type B material. As depicted in Figure 2B, it is again possible to optionally surround each shell 114 of type B material with an insulating shell 116 of type C material. In this cylindrical configuration the same dimensional rules apply to the various thicknesses, i.e., the radius of the cylindrical cores 112 of type A material is less than or on the order of about half of the electron mean free path in type A material, about $\ell_e(Z_1)/2$, while the thickness of the shell 114 of type B material is on the order of the electron mean free path in material B, about $\ell_e(Z_2)$.

[041] The advantage of the cylindrical tube or shell arrangement of the converter element 110 is the higher efficiency it affords in capturing the emitted electrons as they are emitted with

equal probability over an entire 360° azimuth. As depicted in Figure 3 and described above, electrons e^- are ejected in a direction primarily in a plane P_e (with an appropriately decaying angular distribution away from that plane, but peaking on that plane) perpendicular to the direction of propagation of the photon ν and parallel to the polarization (\vec{E}) of the photons. Depending on the angle of polarization of the photon, the ejected electron e^- can be directed anywhere about the 360° azimuth and in such case the cylindrical arrangement of the cell leads to higher electron capture in type B material and effectively a higher electron capture efficiency as compared to the linear configurations depicted in Figure 1A through 1F.

[042] Similar to the linear geometry converter described above, the cylindrical building blocks 110 are bundled to form aggregate structures that conform to the same physical size constraints as the linear geometry converter. As an example, one particular stacking arrangement 111 is depicted in Figure 2C. Alternatively, as depicted in Figure 2D, in another stacking arrangement 113, insulating material 116 can fill the void spaces between adjacent converter elements or cells 110. Such void space can also serve as a conduit for circulating gas coolants, such as pressurized Helium. This forms an effective means of cooling because the photon absorption by He is negligible over the photon energies of interest. Electrical connections are again similar to the linear geometry configurations and likewise afford many different options in connecting the layers or shells 112 and 114 of the building blocks 110.

[043] Alternative geometric configurations are shown in Figures 2E, 2F and 2G. Figure 2E shows a staggered linear stacked layered arrangement in which layers 112 of type A material are offset to be positioned adjacent layers 114 of type B material. Figure 2F shows a plurality of cores 112 of type A material surround by type B material filling the void spaces 114 between the cores 112. Although shown square shaped, the cores 112 could be circular, oval, or the like. Figure 2G is similar to the configuration in Figure 2D with the exception of the core 112 and shell layer 114 being square shaped. In these cases the dimensioning of elements 112, 114 and 116 conforms to the same constraints discussed in Figures 1A through 1C and Figures 2A through 2D. The electron dynamics at the edges of the squares are different, but aside from these edge effects the other physical properties are generally similar to the cylindrical cases.

[044] The basic building block in either geometry, which as described above is made up of up to three kinds of materials, is suitable to spontaneously generate electron separation from the original site of donor atoms, which have been ionized by high-energy photons. This in turn gives rise to the generation of electric voltages between the layers and/or across the optional insulator. As discussed above, such an arrangement can be electrically connected to a circuit to do electric work or transmit power from the converter. As a further variant, it should be noted that one can also apply an external voltage (bias voltage) between these layers, which provides

further control over the electric properties and minimizes the potential for arching across any of the layers.

[045] Referring to Figures 4A and 4B, in order to maximize the radiation exposed surface area to insure that the incident high energy photon ν is captured by a layer 212 of type A material and does not simply pass through a layer 214 of type B material, the stacked layers 212 and 214 of type A and B materials, and the optional layer 216 of type C insulation material, of a converter tile or cell 200 are preferably tilted at a grazing (shallow) angle θ to the direction of propagation of the incident high-energy photon ν , which, for example, may be on the order of about 1/100 radian. Tilting the converter tile 200 also assures adequate cooling of the bombarded type A material and minimizes the thickness of each individual layer 212 of type A material (relative to the mean free path of electrons) as well as the aggregate effective thickness of all layers 212 of type A material in the entire converter assembly. Tilting the converter tile 200 at a grazing angle also causes the electrons to be ejected predominantly perpendicularly to the surface of the type A material. It also reduces the necessary number of repeated layers per tile 200 by a factor of approximately $1/\theta$, as the transmission distance in the type A material is enhanced by the same factor over the case where the orientation angle Φ of the surface of tile 200 is organized normal to the propagation direction of the incident high energy photon ν . It also maximizes the escape of electrons into the adjacent layer of type B material.

[046] In an alternative embodiment, the converter tile 200 depicted in Figures 4A and 4B comprises a plurality of cylindrical converter elements 110 (shown in Figures 2A and 2B) stacked side by side and tilted at a grazing angle θ .

[047] Referring to Figure 4B, in order to effectively absorb most of the high-energy photons with energy on the order of about 100 keV, the height H of the device needs to extend to orders of length of about one centimeter (1 cm) in the general direction of the predominant photon propagation. This is due to the desire to intercept the entire photon flux with type A material with sufficient aggregate thickness in the photon propagation direction. Since the thickness of each layer of type B material is typically much greater than the thickness of each layer of type A material ($\ell_1 \ll \ell_2$), the total height H of the complete stack of building blocks projected onto the direction of the photon flux needs to be much greater than the mean free path of the particular photons in the type A material to insure that high energy photons encounter type A material over an aggregate distance greater than their mean free path in such material. The height of the complete stack of building blocks, therefore, should exceed the mean free path of photons in the type A material by a factor of at least ℓ_2/ℓ_1 or, in the case of inclusion of the insulating layer, by a factor of at least $(\ell_3 + \ell_2)/\ell_1$.

[048] As mentioned above, the overall arrangement also provides effective cooling of the converter materials as they are heated by photon absorption as well as subsequent electron heating. The cooling is facilitated because the total surface area in the present embodiment, as depicted in Figure 4A, is enlarged compared to a simple arrangement of layering the stacks at an orientation angle Φ perpendicular to the direction of the incident photon flux by a factor of $1/\theta$. It is also possible to flow pressurized gas coolant through pipes built into the structure or simply connect the stacks to heat sinks. One skilled in the art would readily recognize that there may be many other ways to enhance the cooling and that particular implementations will be dictated by the specific application.

[049] An assembly 220 of the converter tiles 200, as depicted in Figure 5, can be arranged along a conforming surface 230 that intercepts and is substantially perpendicular to the photon flux 242 emitted from a given photon flux source 240. This configuration provides flexibility and adaptability to a wide spectrum of applications that might require (or benefit from) energy generation from the emitted photon flux.

[050] Other examples of overall geometries of typical applications are depicted in Figures 6A, 6B and 6C. Figure 6A shows a plasma containment system 300 that includes a cylindrical chamber 330 having a surface 334 that intercepts and is substantially perpendicular to a photon flux 342 emitted from a source 340 of photon flux shown as hot plasma. The containment system 300 further comprises a magnetic field generator 332 positioned along the cylindrical chamber 330 and an array 332 of converter tiles 200 affixed along the surface 334 of the chamber 330. Each of the tiles is oriented at a grazing angle to the direction of propagation of the incident high-energy photons ν of the photon flux 342. Figure 6B shows a containment system 400 that includes a cylindrical container 430 having a surface 434 that intercepts and is substantially perpendicular to a photon flux 442 emitted from a source 440 of photon flux shown as hot plasma or expend fission fuel rods. The containment system 400 further comprises an array 432 of converter tiles 200 affixed about the surface 434 of the container 430. Each of the tiles is oriented at a grazing angle to the direction of propagation of the incident high-energy photons ν of the photon flux 442. Figure 6C shows a particle acceleration system 500 that includes a cylindrical tube 530 having a surface 534 that intercepts and is substantially perpendicular to a photon flux 542 emitted from a source 540 of photon flux shown as an accelerated particle beam. The accelerator system 500 further comprises a magnetic field generator 532 positioned along the cylindrical tube 530 and an array 532 of converter tiles 200 affixed along the surface 534 of the tube 530. Each of the tiles is oriented at a grazing angle to the direction of propagation of the incident high-energy photons ν of the photon flux 542.

[051] In each case the emitted high energy photons encounter type A material over an aggregate distance greater than their mean free path in such material A. This assures their proper absorption by atoms within the type A layers and ultimately amplified conversion of photon current to electron current. Surrounding the flux emitting volume, the type A material densely covers all high energy photon flux exposed surface areas, while at the same time allowing for cooling and electrical connections.

[052] It should be noted that in accordance with the embodiments provided herein, multiple electrons are emitted from a particular atom in the type A material due to absorption of high-energy photons. This is because an electron that is knocked out from a particular deep electronic inner shell state creates a vacancy, which is quickly filled by the Auger process, which in turn triggers secondary and tertiary Auger processes, or a cascade of processes. In addition, secondary photon re-emission can trigger further such processes in neighboring atoms. Accordingly, one photon can in principle trigger the aggregate emission of some 100 electrons (and sometimes more). Therefore, this multiple ionization provides double benefits. First, it serves to multiply the amount of electrons per original incident photon by a factor of 100 to 1,000, which leads to high current amplification. Second, it serves to reduce the electron energies from tens of keV to mere tens of eV. Thus, the voltage generated is manageable relative to break down concerns. This provides enhanced conversion of photon energy to electricity (its charge and current), while it also minimizes heating of the target. In fact the system serves as an efficacious coolant means by removing most of the deposited photon energy (via electric energy) from the material that sits next to the photon source and readily transports the converted energy away to remote sites not in the vicinity of the radiation.

[053] The example embodiments provided herein, however, are merely intended as illustrative examples and not to be limiting in any way. Moreover, one skilled in the art will readily recognize that similar systems can be equally adapted to photons of different energies with appropriate modification of parameters.

[054] In the foregoing specification, the invention has been described with reference to specific embodiments thereof. It will, however, be evident that various modifications and changes may be made thereto without departing from the broader spirit and scope of the invention. For example, the reader is to understand that the specific ordering and combination of process actions shown in the process flow diagrams described herein is merely illustrative, unless otherwise stated, and the invention can be performed using different or additional process actions, or a different combination or ordering of process actions. As another example, each feature of one embodiment can be mixed and matched with other features shown in other embodiments. Features and processes known to those of ordinary skill may similarly be

incorporated as desired. Additionally and obviously, features may be added or subtracted as desired. Accordingly, the invention is not to be restricted except in light of the attached claims and their equivalents.

CLAIMS

What is claimed is:

1. A high energy photon energy converter for converting high energy photon emissions into electrical energy comprising
a first layer of material that absorbs high energy photons and emits electrons ejected from an atom in the first layer of material by a high energy photon absorbed in the first layer of material, the first layer having a thickness less than the length of the mean free path of the ejected electrons in the first layer of material, and
a second layer of material that collects electrons emitted from the first layer of material and electrically coupled to the first layer of material, the second layer of material having a thickness greater than the length of the mean free path in the second layer of material of the electrons emitted from the first layer of material.
2. The converter of claim 1 further comprising a third layer of material coupled to the second layer of material, the third layer of material comprising an insulator material.
3. The converter of claim 1 wherein the first and second layers are stacked face-to-face.
4. The converter of claim 1 wherein the first layer of material is configured as a cylindrical core and the second layer of material is configured as a cylindrical shell disposed about the cylindrical core, wherein the radius of the cylindrical core is less than 1/2 the length of the mean free path of the ejected electrons in the first material.
5. The converter of claim 4 further comprising a third layer of insulating material configured as a cylindrical shell disposed about the cylindrical shell of the second layer of material.
6. The converter of claims 1 through 5 wherein the first layer of material comprises a high atomic charge number component.
7. The converter of claim 6 wherein the high atomic charge number component is a refractory metal or metal oxide.
8. The converter of claim 6 wherein the high atomic charge number component is tungsten.
9. The converter of claims 1 through 8 wherein the atomic charge number of the second layer of material differs from the atomic charge number of the first layer of material.
10. The converter of claims 1 through 8 wherein the atomic charge number of the second layer of material is lower than the atomic charge number of the first layer of material.

11. The converter of claims 1 through 10 wherein the second layer of material is a metal.
12. The converter of claim 11 wherein the metal is aluminum.
13. The converter of claims 2 and 5 wherein the third layer of material is SiO₂.
14. The converter of claim 1 wherein the first layer of material is sandwiched between the second layer of material and a third layer of material comprising the same material as the second layer of material.
15. The converter of claims 1 through 14 wherein the high energy photons absorbable by the first layer of material have energies in the range of about 100 eV or greater.
16. The converter of claims 1 through 14 wherein the high energy photons absorbable by the first layer of material include X, XUV or gamma rays.
17. The converter of claim 1 through 16 wherein the first and second layers of material are coupled to a circuit having a load.
18. The converter of claims 17 wherein the load is a electrically drivable component, an electricity storage system or an electricity grid.
19. The converter of claims 1 through 18 wherein the first and second layers of material are couplable to a surface that intercepts and is substantially perpendicular to a direction of propagation of a photon flux emitted from a photon flux source and wherein each layer of the first and second layers is oriented at a grazing angle to the direction of propagation of the photon flux.
20. An energy converter for converting high energy photon emissions into electrical energy comprising
 - a first plurality of layers of a first material that absorbs high energy photons and emits electrons ejected from an atom in the first material by a high energy photon absorbed in the first material, each layer of the first plurality of layers having a thickness less than the length of the mean free path of the ejected electrons in the first material, and
 - a second plurality of layers of a second material that collects electrons emitted from the first plurality of layers of the first material and electrically coupled to the first plurality of layers of the first material, each layer of the second plurality of layers of the second material having a thickness greater than the length of the mean free path in the second material of the electrons emitted from the first plurality of layers of the first material, wherein one or more layers of the second plurality of layers of the second material interposing adjacent layers of the first plurality of layers of the first material.

21. The converter of claim 20 further comprising a third plurality of layers of a third material, each layer of the third plurality of layers interposing adjacent layers of the one or more layers of the second plurality of layers of the second material.

22. The converter of claim 20 wherein the first and second plurality of layers are stacked face-to-face.

23. The converter of claim 20 wherein each layer of the first plurality of layers of the first material is configured as a cylindrical core and each layer of the second plurality of layers of the second material is configured as a cylindrical shell concentrically disposed about the cylindrical core of the first material, wherein the radius of the cylindrical core is less than $1/2$ the length of the mean free path of the ejected electrons in the first material.

24. The converter of claim 23 further comprising a third plurality of layers of a third insulating material configured as a cylindrical shell concentrically disposed about the cylindrical shell of the second material.

25. The converter of claims 20 through 24 wherein the first material comprises a high atomic charge number component.

26. The converter of claim 25 wherein the high atomic charge number component is a refractory metal or metal oxide.

27. The converter of claim 25 wherein the high atomic charge number component is tungsten.

28. The converter of claims 20 through 27 wherein the atomic charge number of the second material differs from the atomic charge number of the first material.

29. The converter of claims 20 through 27 wherein the atomic charge number of the second material is lower than the atomic charge number of the first material.

30. The converter of claims 20 through 29 wherein the second material is a metal.

31. The converter of claim 30 wherein the metal is aluminum.

32. The converter of claims 21 and 24 wherein the third material is SiO_2 .

33. The converter of claim 20 wherein each of layers of the first plurality of layers of the first material is sandwiched between two layers of the second plurality of layers of the second material.

34. The converter of claims 20 through 33 wherein the high energy photons absorbable by the first material have energies in the range of about 100 eV or greater.

35. The converter of claims 20 through 33 wherein the high energy photons absorbable by the first layer of material include X, XUV or gamma rays.

36. The converter of claim 20 through 35 wherein the first and second plurality of layers are coupled to a circuit having a load.

37. The converter of claims 36 wherein the load is a electrically drivable component, an electricity storage system or an electricity grid.

38. The converter of claims 20 through 37 wherein the first and second plurality of layers of material are couplable to a surface that intercepts and is substantially perpendicular to a direction of propagation of a photon flux emitted from a photon flux source and wherein each layer of the first and second plurality of layers is oriented at a grazing angle to the direction of propagation of the photon flux.

39. The converter of claim 38 wherein each layer of the first plurality of layers of the first material is configured as a cylindrical core and each layer of the second plurality of layers of the second material is configured as a cylindrical shell concentrically disposed about the cylindrical core of the first material, wherein the radius of the cylindrical core is less than $1/2$ the length of the mean free path of the ejected electrons in the first material.

40. The converter of claim 39 further comprising a third plurality of layers of a third insulating material configured as a cylindrical shell concentrically disposed about the cylindrical shell of the second material.

41. The converter of claims 38 through 40 wherein an aggregate thickness of the first plurality of layers of the first material measured along the direction of propagation of the photon flux is greater than the length of a mean free path for a photon of the photon flux in the first material.

42. An energy converter system for converting high energy photon emissions into electrical energy comprising

a wall surrounding a photon flux source and having a surface that intercepts and is substantially perpendicular to a direction of propagation of a photon flux emitted from the photon flux source, and

a plurality of converter tiles covering the surface of the wall, each converter tile comprising

a first plurality of layers of a first material that absorbs high energy photons and emits electrons ejected from an atom in the first material by a high energy photon absorbed in the first material, each layer of the first plurality of layers having a thickness less than the length of the mean free path of the ejected electrons in the first material, and

a second plurality of layers of a second material that collects electrons emitted from the first plurality of layers of the first material and electrically coupled to the first plurality of layers of the first material, each layer of the second plurality of layers of the second material

having a thickness greater than the length of the mean free path in the second material of the electrons emitted from the first plurality of layers of the first material, wherein one or more layers of the second plurality of layers of the second material interposing adjacent layers of the first plurality of layers of the first material.

43. The converter system of claim 42 wherein each layer of the first and second plurality of layers is oriented at a grazing angle to the direction of propagation of the photon flux.

44. The converter system of claim 42 each converter tile further comprising a third plurality of layers of a third material, each layer of the third plurality of layers interposing adjacent layers of the one or more layers of the second plurality of layers of the second material.

45. The converter system of claim 42 wherein the first and second plurality of layers are stacked face-to-face.

46. The converter system of claim 42 wherein each layer of the first plurality of layers of the first material is configured as a cylindrical core and each layer of the second plurality of layers of the second material is configured as a cylindrical shell concentrically disposed about the cylindrical core of the first material, wherein the radius of the cylindrical core is less than $1/2$ the length of the mean free path of the ejected electrons in the first material.

47. The converter system of claim 46 each converter tile further comprising a third plurality of layers of a third insulating material configured as a cylindrical shell concentrically disposed about the cylindrical shell of the second material.

48. The converter system of claims 42 through 47 wherein the first material comprises a high atomic charge number component.

49. The converter system of claim 48 wherein the high atomic charge number component is a refractory metal or metal oxide.

50. The converter system of claim 48 wherein the high atomic charge number component is tungsten.

51. The converter system of claims 42 through 50 wherein the atomic charge number of the second material differs from the atomic charge number of the first material.

52. The converter system of claims 42 through 50 wherein the atomic charge number of the second material is lower than the atomic charge number of the first material.

53. The converter system of claims 42 through 52 wherein the second material is a metal.

54. The converter system of claim 53 wherein the metal is aluminum.

55. The converter system of claims 43 and 47 wherein the third material is SiO₂.
56. The converter system of claim 42 wherein each of layers of the first plurality of layers of the first material is sandwiched between two layers of the second plurality of layers of the second material.
57. The converter system of claims 42 through 56 wherein the high energy photons absorbable by the first material have energies in the range of about 100 eV or greater.
58. The converter system of claims 42 through 56 wherein the high energy photons absorbable by the first layer of material include X, XUV or gamma rays.
59. The converter system of claim 42 through 58 wherein the first and second plurality of layers are coupled to a circuit having a load.
60. The converter system of claims 59 wherein the load is a electrically drivable component, an electricity storage system or an electricity grid.
61. The converter system of claims 42 through 60 wherein an aggregate thickness of the first plurality of layers of the first material for each converter tile measured along the direction of propagation of the photon flux is greater than the length of a mean free path for a photon of the photon flux in the first material.
62. A method of converting the energy from high energy photons into electricity comprising the steps of
- absorbing a high energy photon of a photon flux emitted from the photon flux source in one of a first plurality of layers of a first material coupled to a surface of a wall surrounding the photon flux source, the surface is substantially perpendicular to a direction of propagation of the photon flux, and
- collecting in one of a second plurality of layers of a second material one or more electrons ejected from an atom in the first material by the high energy photon,
- wherein each layer of the first plurality of layers of the first material has a thickness less than the length of the mean free path of the ejected electrons in the first material, wherein the second plurality of layers of the second material are electrically coupled to the first plurality of layers of the first material, wherein each layer of the first and second plurality of layers is oriented at a grazing angle to the direction of propagation of the photon flux.
63. The method of claim 62 wherein each layer of the second plurality of layers of the second material having a thickness greater than the length of the mean free path in the second material of the electrons emitted from the first material, wherein one or more layers of the second plurality of layers of the second material interposing adjacent layers of the first plurality of layers of the first material.

64. The method of claim 62 wherein the first and second plurality of layers are stacked face-to-face.

65. The method of claim 62 wherein each layer of the first plurality of layers of the first material is configured as a cylindrical core and each layer of the second plurality of layers of the second material is configured as a cylindrical shell concentrically disposed about the cylindrical core of the first material, wherein the radius of the cylindrical core is less than $1/2$ the length of the mean free path of the ejected electrons in the first material.

66. The method of claims 62 through 65 wherein the first material comprises a high atomic charge number component.

67. The method of claim 66 wherein the high atomic charge number component is a refractory metal or metal oxide.

68. The method of claim 66 wherein the high atomic charge number component is tungsten.

69. The method of claims 62 through 68 wherein the atomic charge number of the second material differs from the atomic charge number of the first material.

70. The method of claims 62 through 68 wherein the atomic charge number of the second material is lower than the atomic charge number of the first material.

71. The method of claims 62 through 70 wherein the second material is a metal.

72. The method of claim 71 wherein the metal is aluminum.

73. The method of claim 62 wherein each of layers of the first plurality of layers of the first material is sandwiched between two layers of the second plurality of layers of the second material.

74. The method of claims 62 through 73 wherein the high energy photons absorbable by the first material have energies in the range of about 100 eV or greater.

75. The method of claims 62 through 74 wherein the high energy photons absorbable by the first layer of material include X, XUV or gamma rays.

76. The method of claims 62 through 75 wherein an aggregate thickness of the first plurality of layers of the first material measured along the direction of propagation of the photon flux is greater than the length of a mean free path for a photon of the photon flux in the first material.

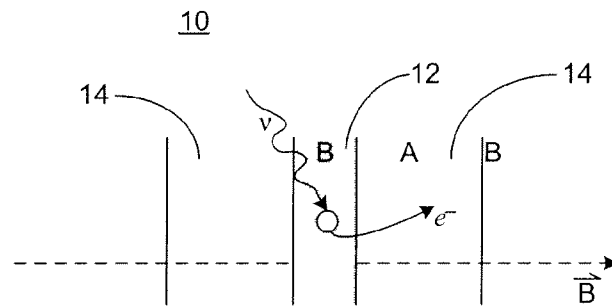

FIGURE 1A

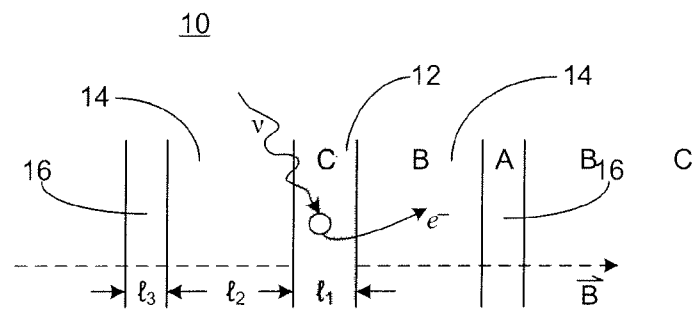

FIGURE 1B

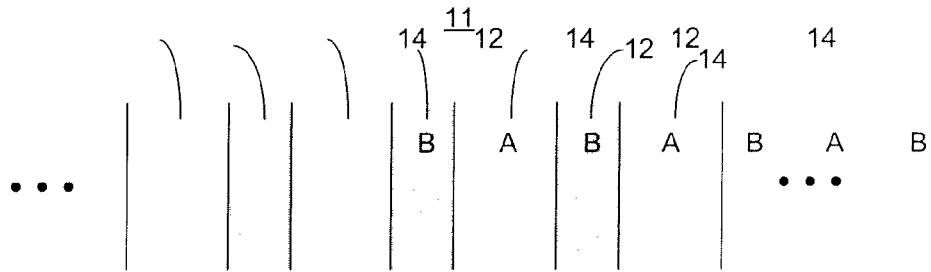

FIGURE 1C

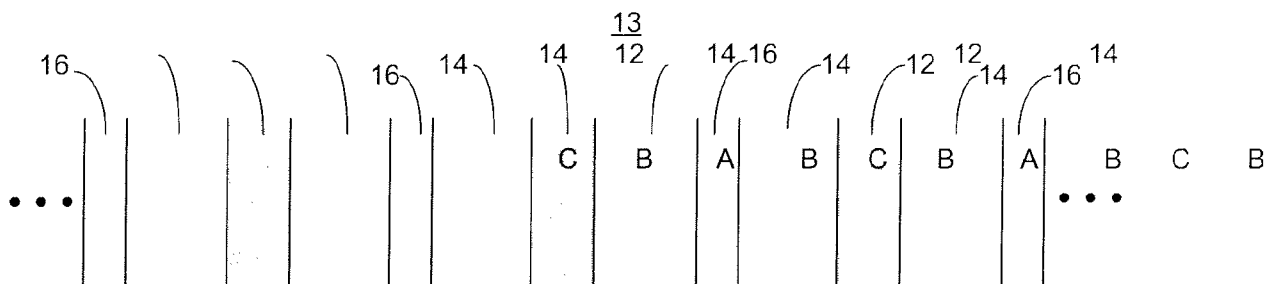

FIGURE 1D

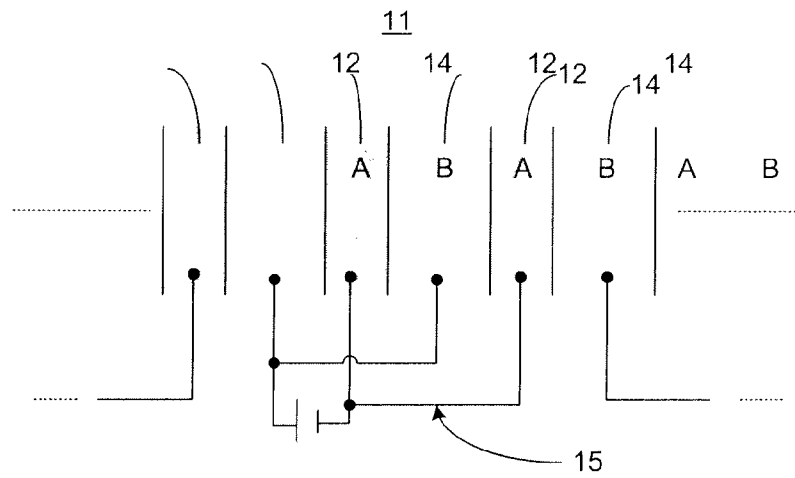

FIGURE 1E

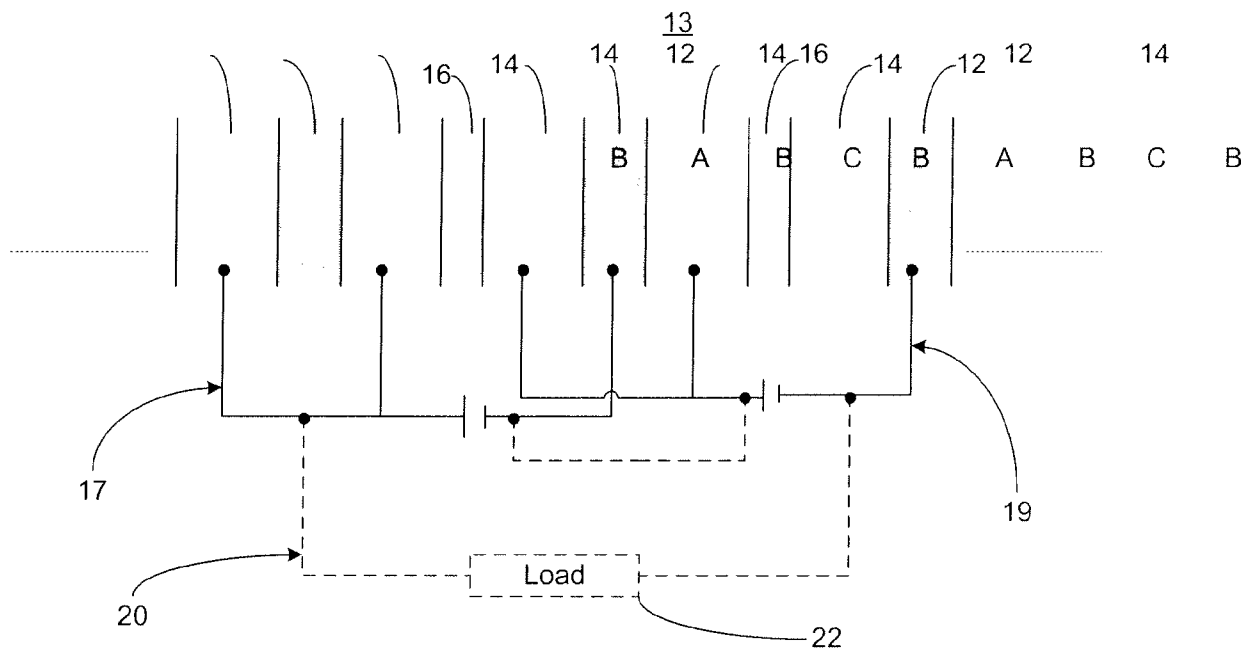

FIGURE 1F

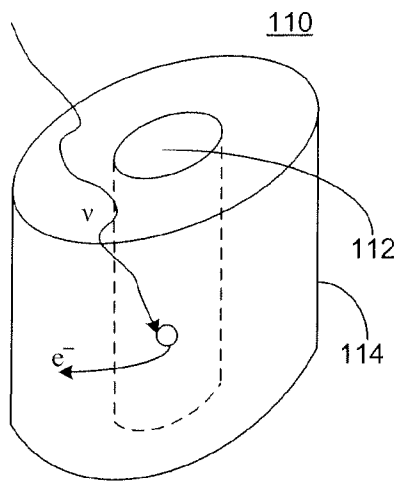

FIGURE 2A

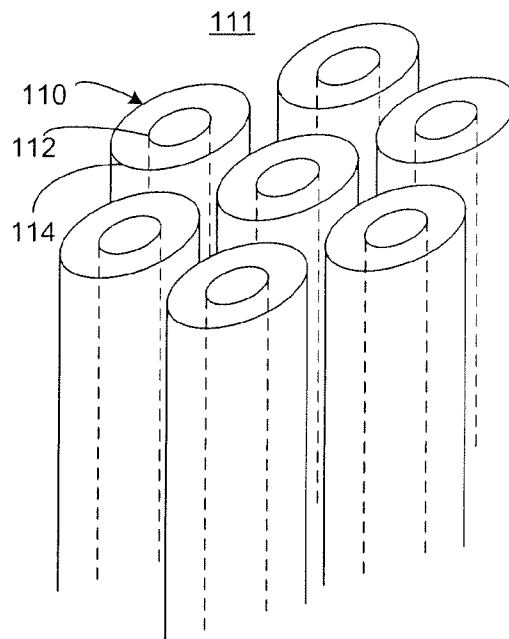

FIGURE 2C

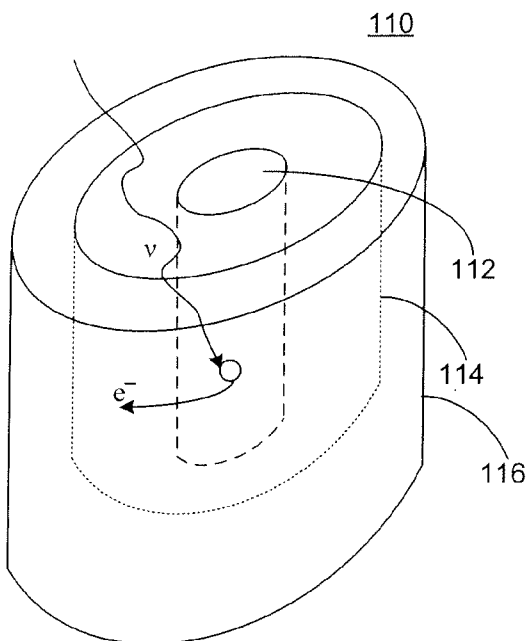

FIGURE 2B

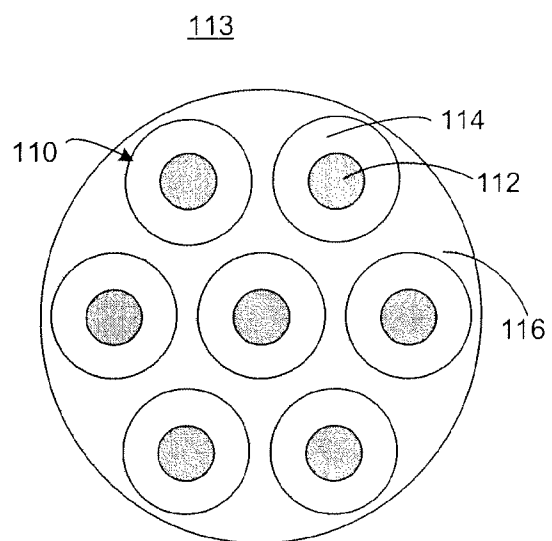

FIGURE 2D

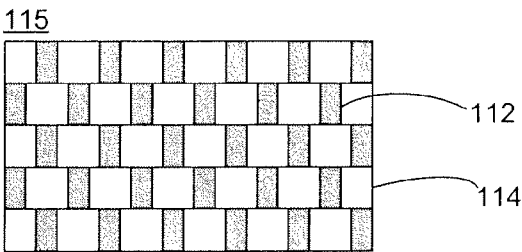

FIGURE 2E

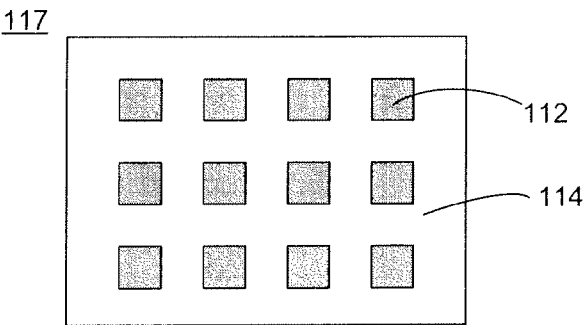

FIGURE 2F

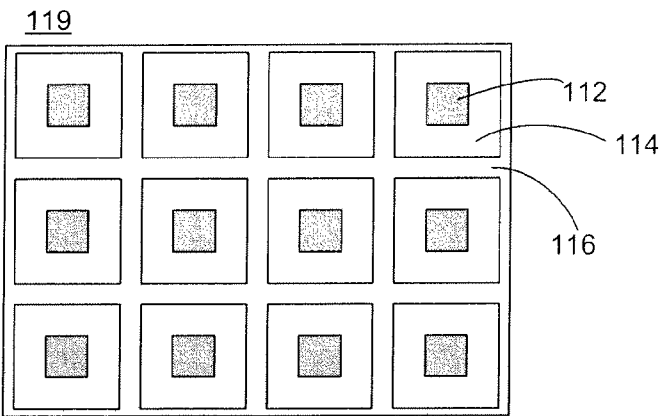

FIGURE 2G

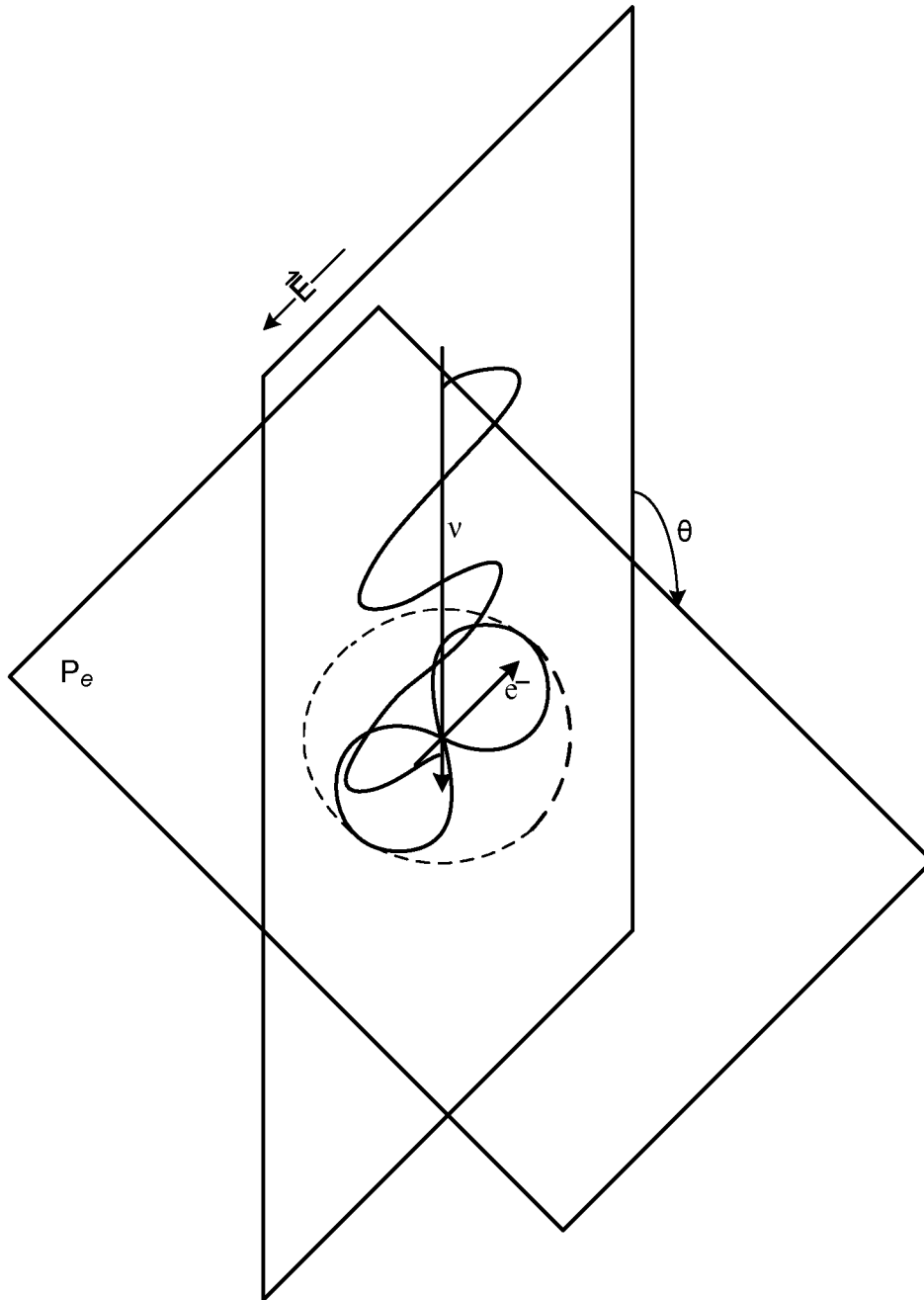
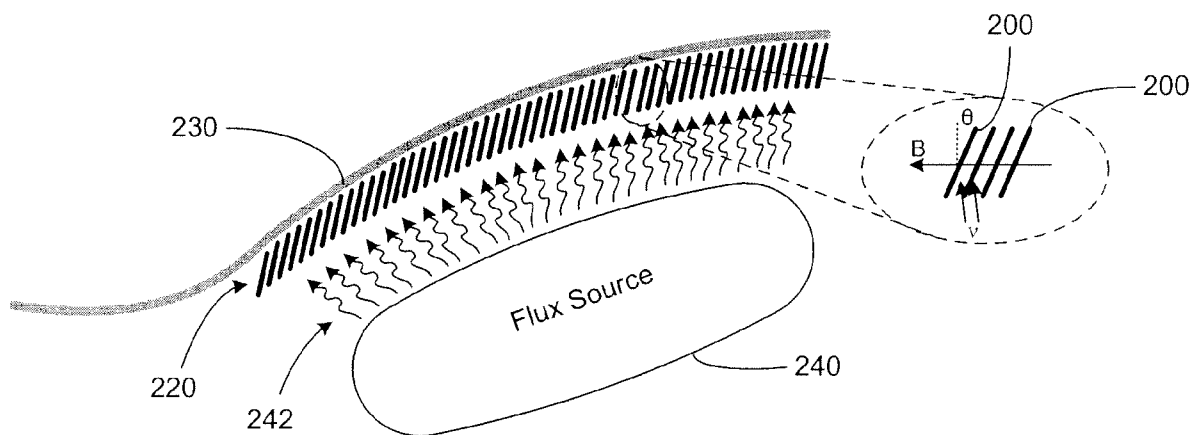
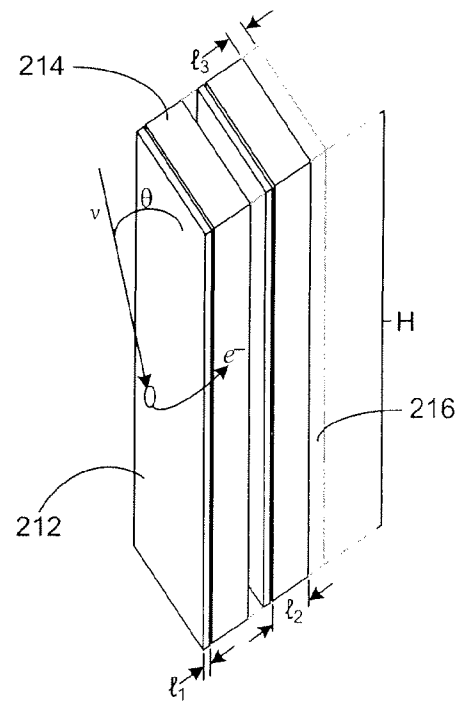
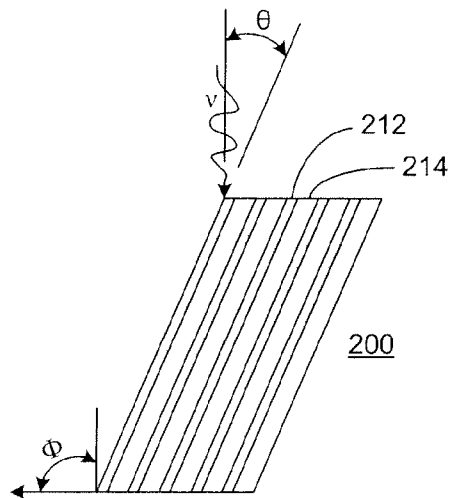
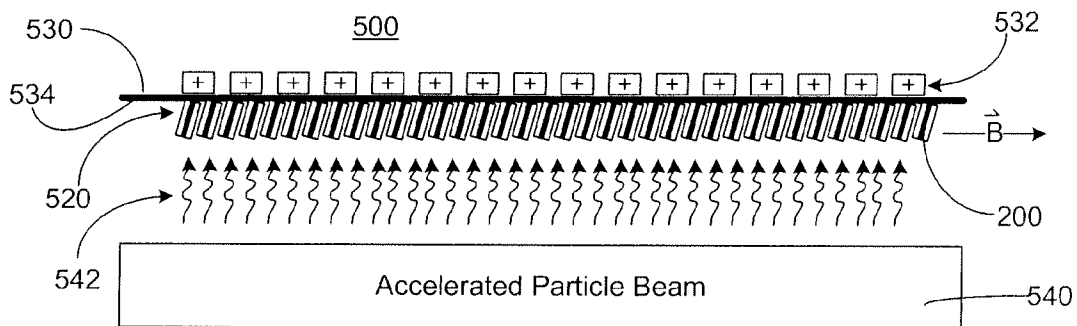
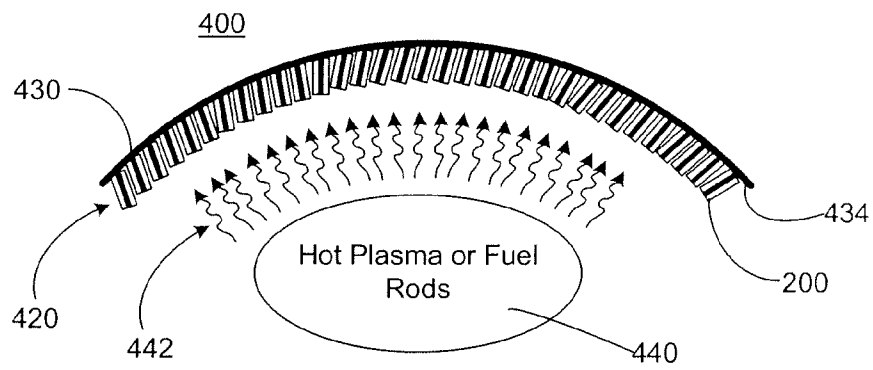
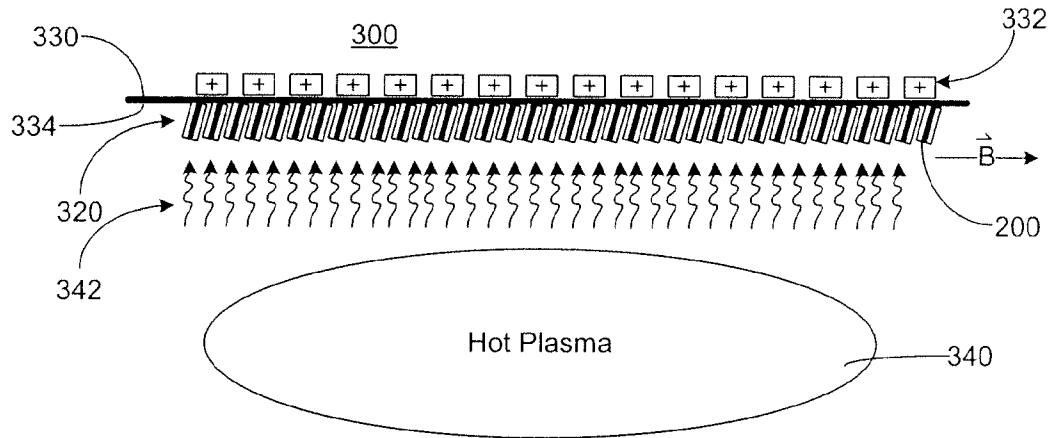

FIGURE 3





INTERNATIONAL SEARCH REPORT

International application No.

PCT/US2011/020001

A. CLASSIFICATION OF SUBJECT MATTER

IPC(8) - H01L 31/00 (2011.01)

USPC - 136/261

According to International Patent Classification (IPC) or to both national classification and IPC

B. FIELDS SEARCHED

Minimum documentation searched (classification system followed by classification symbols)

IPC(8) - G02B5/00; G21K 1/00; H01L 29/06, H01L 29/12, H01L 31/00 (2011.01)

USPC - 136/261; 250/505.1; 251/10

Documentation searched other than minimum documentation to the extent that such documents are included in the fields searched

Electronic data base consulted during the international search (name of data base and, where practicable, search terms used)

MicroPatent, Google Patents

C. DOCUMENTS CONSIDERED TO BE RELEVANT

Category*	Citation of document, with indication, where appropriate, of the relevant passages	Relevant to claim No.
X --- Y	US 7,399,987 B1 (VISCOR et al) 15 July 2008 (15.07.2008) entire document	1-3,14,20-22,33,42, 44-45,55B ---
Y	US 3,821,556 A (HOOVER) 28 June 1974 (28.06.1974) entire document	4-5,23-24,43,46-47, 61-64,72
Y	US 2009/0110591 A1 (GUERRA) 30 April 2009 (30.04.2009) entire document	43, 61-64,72
Y	US 2009/0110591 A1 (GUERRA) 30 April 2009 (30.04.2009) entire document	4-5,23-24,46-47,64
A	US 2009/0065056 A1 (UPADHAYAYA et al) 12 March 2009 (12.03.2009) entire document	1-5,14,20-24,33,42-47,55 B,61-64,72
A	US 3,284,241 A (LASSER et al) 08 November 1966 (08.11.1966) entire document	1-5,14,20-24,33,42-47,55 B,61-64,72

☐ Further documents are listed in the continuation of Box C.

* Special categories of cited documents:	"T" later document published after the international filing date or priority date and not in conflict with the application but cited to understand the principle or theory underlying the invention
"A" document defining the general state of the art which is not considered to be of particular relevance	"X" document of particular relevance; the claimed invention cannot be considered novel or cannot be considered to involve an inventive step when the document is taken alone
"E" earlier application or patent but published on or after the international filing date	"Y" document of particular relevance; the claimed invention cannot be considered to involve an inventive step when the document is combined with one or more other such documents, such combination being obvious to a person skilled in the art
"L" document which may throw doubts on priority claim(s) or which is cited to establish the publication date of another citation or other special reason (as specified)	"&" document member of the same patent family
"O" document referring to an oral disclosure, use, exhibition or other means	
"P" document published prior to the international filing date but later than the priority date claimed	

Date of the actual completion of the international search
22 February 2011

Date of mailing of the international search report

03 MAR 2011

Name and mailing address of the ISA/US
Mail Stop PCT, Attn: ISA/US, Commissioner for Patents
P.O. Box 1450, Alexandria, Virginia 22313-1450
Facsimile No. 571-273-3201

Authorized officer:
Blaine R. Copenheaver

PCT Helpdesk: 571-272-4300
PCT OSP: 571-272-7774

INTERNATIONAL SEARCH REPORT

International application No.

PCT/US2011/020001

Box No. II Observations where certain claims were found unsearchable (Continuation of item 2 of first sheet)

This international search report has not been established in respect of certain claims under Article 17(2)(a) for the following reasons:

1. ☐ Claims Nos.:
because they relate to subject matter not required to be searched by this Authority, namely:

2. ☐ Claims Nos.:
because they relate to parts of the international application that do not comply with the prescribed requirements to such an extent that no meaningful international search can be carried out, specifically:

3. ☒ Claims Nos.: 6-13,15-19,25-32,34-41,48-55A,56-60, 65-71, 73-75
because they are dependent claims and are not drafted in accordance with the second and third sentences of Rule 6.4(a).

Box No. III Observations where unity of invention is lacking (Continuation of item 3 of first sheet)

This International Searching Authority found multiple inventions in this international application, as follows:

1. ☐ As all required additional search fees were timely paid by the applicant, this international search report covers all searchable claims.
2. ☐ As all searchable claims could be searched without effort justifying additional fees, this Authority did not invite payment of additional fees.
3. ☐ As only some of the required additional search fees were timely paid by the applicant, this international search report covers only those claims for which fees were paid, specifically claims Nos.:

4. ☐ No required additional search fees were timely paid by the applicant. Consequently, this international search report is restricted to the invention first mentioned in the claims; it is covered by claims Nos.:

Remark on Protest

- ☐ The additional search fees were accompanied by the applicant's protest and, where applicable, the payment of a protest fee.
- ☐ The additional search fees were accompanied by the applicant's protest but the applicable protest fee was not paid within the time limit specified in the invitation.
- ☐ No protest accompanied the payment of additional search fees.