

(19) World Intellectual Property Organization
International Bureau



(43) International Publication Date
6 May 2005 (06.05.2005)

PCT

(10) International Publication Number
WO 2005/041529 A1

- (51) International Patent Classification⁷: H04L 29/06, 12/58, H04N 7/16
- (21) International Application Number: PCT/JP2004/013382
- (22) International Filing Date: 7 September 2004 (07.09.2004)
- (25) Filing Language: English
- (26) Publication Language: English
- (30) Priority Data: 2003-365485 27 October 2003 (27.10.2003) JP
- (71) Applicant (for all designated States except US): MATSUSHITA ELECTRIC INDUSTRIAL CO., LTD. [JP/JP]; 1006, Oaza Kadoma, Kadoma-shi, Osaka 5718501 (JP).
- (72) Inventors; and
- (75) Inventors/Applicants (for US only): HASEGAWA, Tomoko. UEDA, Eiji.
- (74) Agent: OGASAWARA, Shiro; Daisan-Longev' Bldg., 3-11, Enokicho, Suita-shi, Osaka 5640053 (JP).
- (81) Designated States (unless otherwise indicated, for every kind of national protection available): AE, AG, AL, AM, AT, AU, AZ, BA, BB, BG, BR, BW, BY, BZ, CA, CH, CN, CO, CR, CU, CZ, DE, DK, DM, DZ, EC, EE, EG, ES, FI, GB, GD, GE, GH, GM, HR, HU, ID, IL, IN, IS, JP, KE, KG, KP, KR, KZ, LC, LK, LR, LS, LT, LU, LV, MA, MD, MG, MK, MN, MW, MX, MZ, NA, NI, NO, NZ, OM, PG, PH, PL, PT, RO, RU, SC, SD, SE, SG, SK, SL, SY, TJ, TM, TN, TR, TT, TZ, UA, UG, US, UZ, VC, VN, YU, ZA, ZM, ZW.
- (84) Designated States (unless otherwise indicated, for every kind of regional protection available): ARIPO (BW, GH, GM, KE, LS, MW, MZ, NA, SD, SL, SZ, TZ, UG, ZM, ZW), Eurasian (AM, AZ, BY, KG, KZ, MD, RU, TJ, TM), European (AT, BE, BG, CH, CY, CZ, DE, DK, EE, ES, FI, FR, GB, GR, HU, IE, IT, LU, MC, NL, PL, PT, RO, SE, SI, SK, TR), OAPI (BF, BJ, CF, CG, CI, CM, GA, GN, GQ, GW, ML, MR, NE, SN, TD, TG).
- Published: — with international search report
- For two-letter codes and other abbreviations, refer to the "Guidance Notes on Codes and Abbreviations" appearing at the beginning of each regular issue of the PCT Gazette.

(54) Title: DATA RECEPTION TERMINAL AND MAIL CREATION METHOD

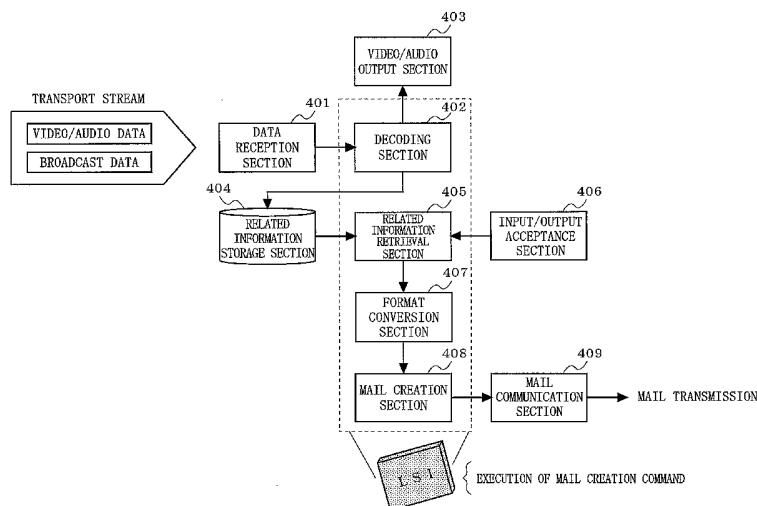

(57) Abstract: If a scene specifying button (202) is pressed while a TV program is being viewed (S601), scene specification information including a point in time, a channel, and the like is generated (S602). The broadcast data of a scene corresponding to this scene specification information is retrieved from a related information storage section 404 (S603). The retrieved broadcast data is subjected to format conversion so as to become text data (S604). The text obtained by the format conversion is put into the body of an electronic mail (S605). After a complementary addition is made to the body of the electronic mail as necessary (S606 and S607), the electronic mail which is completed is transmitted to a destination user (S608). This makes it possible to create a mail easily and accurately, so that a communication system that fulfills the necessity of immediate response is realized.

WO 2005/041529 A1

DESCRIPTION

DATA RECEPTION TERMINAL AND MAIL CREATION METHOD

5

TECHNICAL FIELD

The present invention relates to a data reception terminal and a mail creation method, and more particularly to a data reception terminal that creates, by utilizing information associated with multimedia data (e.g., images, sounds, and the like) which is received via broadcast, communication, or the like, an electronic mail relating to the multimedia data and a mail creation method to be performed in the data reception terminal.

10

BACKGROUND ART

In recent years, TV program broadcast has been experiencing a rapid conversion from analog to digital form. The digital broadcast has been putting various services, which had been difficult for the analog broadcast to provide, to practical use. One example is data broadcasting services. According to a data broadcasting service, a user who is viewing a TV program is capable of easily obtaining information such as weather forecast, a homepage URL of the TV program that is being viewed, and the like, via broadcast. As a description format for data which is used in the data broadcasting service, BML (Broadcast Markup Language) is generally known.

20

25

Meanwhile, the sophistication of functionality of mobile phones has been progressing rapidly. Conventionally, a main service provided by mobile phones has been voice communication, but at present, homepage browsing and electronic mail are indispensable. In particular, electronic mail has been replacing voice communication as a main service.

With the situation as described above, in recent years, as mobile phones are beginning to have a digital broadcast receiving function, a compound service combining a digital broadcast receiving function and a mail communication function is proposed. The "compound service" refers to, for example, a service in which, if a user specifies a scene while viewing a TV program, an electronic mail containing attached information relating to the specified scene (scene-related information) is transmitted to a designated destination. Here, a "scene" refers to a part of a TV program, and means broadcast data which is uniquely specified by time, a channel that identifies the program, and/or the like.

An exemplary structure of a conventional mobile phone which realizes such a compound service is shown in FIG. 12. As shown in FIG. 12, the conventional mobile phone includes a broadcast receiving section 1201, a decoding section 1202, an video/audio output section 1203, a related information storage section 1204, a related information retrieval section 1205, an input/output acceptance section 1206, a mail creation section 1208, and a mail communication section 1209. The broadcast receiving section 1201

receives multiplexed data of a TV program which is broadcast from a TV station. The decoding section 1202 separates the received multiplexed data into video/audio data and broadcast data. The video/audio output section 1203 outputs video and audio. The
5 related information storage section 1204 stores and manages the broadcast data. The input/output acceptance section 1206 detects a user's specifying of a scene, and generates predetermined scene specification information. The related information retrieval section 1205 retrieves corresponding scene-related information
10 based on the scene specification information. The mail creation section 1208 creates an electronic mail to which is attached the retrieved scene-related information. The mail communication section 1209 transmits the created electronic mail.

In the conventional technology above, however, although it
15 is possible to automatically attach, as scene-related information, information such as the URL of a homepage of a TV program or the like to an electronic mail, a user has to input and create by operating keys as often as necessary a content the user desires to convey to the other party as the body of the electronic mail.
20 As a result, there occurs a problem in that it takes a long time from when a scene is specified until an electronic mail is transmitted. Consequently, in the case of a TV program in which scenes change from moment to moment, it is conceivable that a scene irrelevant to the content of an electronic mail is being broadcast
25 at the moment that the transmission of the electronic mail is

completed. This problem also applies to the case where the multimedia data is music which is broadcast from a radio station.

Therefore, an object of the present invention is to provide a data reception terminal and a mail creation method which, in the case where information related to multimedia data is to be transmitted via electronic mail, makes it possible to perform the creation of an electronic mail easily and accurately, by providing assistance in user input operation when creating the body of the electronic mail.

10

DISCLOSURE OF THE INVENTION

The present invention is directed to a data reception terminal for receiving multiplexed data obtained by multiplexing multimedia data including at least video or audio and scene-related information related to the multimedia data, and creating an electronic mail by utilizing the multiplexed data. To achieve the object above, a data reception terminal according to the present invention comprises a receiving section, a decoding section, an output section, a storage section, an input/output acceptance section, a retrieval section, a format conversion section, and a mail creation section.

The receiving section receives the multiplexed data. The decoding section separates the received multiplexed data into the multimedia data and the scene-related information. The input/output acceptance section generates, in response to a request

25

from a user, scene specification information for identifying a portion of the multimedia data that is being outputted from the output section, the scene specification information including identification information and time. The retrieval section
5 retrieves, from the storage section, scene-related information corresponding to the scene specification information. The format conversion section converts the retrieved scene-related information into a format which enables the scene-related information to be used in the electronic mail. The mail creation
10 section creates a part of data of the electronic mail by utilizing the converted scene-related information.

Here, preferable methods for creating an electronic mail employed by the mail creation section are, for example: creating a body section of the data of the electronic mail from the
15 scene-related information; setting, as a subject of the electronic mail, a part of the scene-related information corresponding to a title; and displaying, in the electronic mail, data of the electronic mail created from the scene-related information in a form different from that of any other information contained in
20 the electronic mail. It is desirable that data of the electronic mail created from the scene-related information be protected so that a content of the scene-related information is not allowed to be changed.

The processes performed by the afore-mentioned components
25 of the data reception terminal can be regarded as a mail creation

method defining a sequence of processing steps. This method is provided in the form of a program for causing a computer to execute the series of processes. This program may be introduced into the computer via a computer-readable recording medium having the program recorded therein. In addition, all or some of the functional blocks that constitute the afore-described data reception terminal may be realized as an LSI, which is an integrated circuit.

As described above, according to the present invention, text data (i.e., scene-related information) for an electronic mail is extracted from information associated with a specified scene. Consequently, it becomes possible to create the electronic mail in a short time and with ease. In particular, the body of an electronic mail can be created by only inputting words to be added between text data. Moreover, the operation of inputting the subject of an electronic mail by a user can be omitted. Furthermore, it is possible to visually distinguish between scene-related information and a part inputted by a user within the body of an electronic mail.

20

BRIEF DESCRIPTION OF THE DRAWINGS

FIG. 1 is a diagram illustrating an outline of a communication system to which a data reception terminal of the present invention is applied.

25 FIG. 2 is an external view of an exemplary data reception

terminal according to an embodiment of the present invention.

FIG. 3 is a diagram illustrating a typical hardware configuration for realizing a data reception terminal.

FIG. 4 is a diagram illustrating a software configuration of a data reception terminal which employs a mail creation method according to an embodiment of the present invention.

FIG. 5 is a flowchart of the processes concerning a broadcast receiving function of a data reception terminal.

FIG. 6 is a flowchart of the processes concerning an electronic mail transmission function of a data reception terminal.

FIG. 7 is a diagram illustrating a specific example of broadcast data which is associated with multimedia data.

FIG. 8A and FIG. 8B are diagrams illustrating specific examples of scene specification information.

FIG. 9A and FIG. 9B are diagrams illustrating an example where a plurality of services are provided by one channel.

FIG. 10 is a diagram illustrating an exemplary display screen in which scene-related information is put in an electronic mail.

FIG. 11 is a diagram illustrating an exemplary display screen after the body of the electronic mail shown in FIG. 10 has been edited.

FIG. 12 is a diagram illustrating a software configuration of a conventional mobile phone.

An embodiment of the present invention is described below with reference to the accompanying drawings.

Firstly, there is described an outline of a communication system in which a multimedia digital distribution service and an electronic mail service are combined, and to which a data reception terminal of the present invention is applied. FIG. 1 illustrates an example where a TV program composed of multimedia data including video, audio, and various data is distributed from a broadcasting station 101 to a data reception terminal 102 via digital broadcast.

From the broadcasting station 101, multiplexed data obtained by multiplexing multimedia data and accompanying data (which, in this example, is data for use in data broadcast) related to the multimedia data is broadcast. The present invention can be applied to any system in which multimedia data and accompanying data are inputted synchronously. Therefore, multimedia data may be data for a radio program using only sounds, instead of data for a TV program, and the distribution form of multimedia data is not restricted to broadcast but may be communication.

As shown in FIG. 1, a communication system of the present invention includes a broadcasting station 101, a data reception terminal 102, a base station 103, a communication network 104, a base station 105, and a general-user terminal 106. The broadcasting station 101 and the data reception terminal 102 have a function relating to broadcast, and the data reception terminal 102 and the general-user terminal 106 have a function relating

to electronic mail. The base station 103, the base station 105, and the communication network 104 relay an electronic mail which is exchanged between the data reception terminal 102 and the general-user terminal 106.

5 The data reception terminal 102, which is a characteristic feature of the present invention, is a terminal that has both a broadcast function which enables the reception of broadcast data and a communication function which enables the transmission and reception of an electronic mail, and is typically a mobile phone
10 as illustrated in FIG. 2. If a user of the data reception terminal 102 who is viewing a TV program (which is being displayed on a display screen 201) finds himself or herself seeing an interesting scene which he or she desires to convey to another user, a scene specifying button 202 is pressed. This operation enables the
15 acquisition of a point in time at which the scene specifying button 202 has been pressed, information for identifying the TV program that has been viewed at the time, and information related to the TV program. This acquisition process will be described in detail later.

20 FIG. 3 is a diagram illustrating a typical hardware configuration for realizing a data reception terminal 102 of the present invention. As shown in FIG. 3, the data reception terminal 102 includes a receiving section 301 for receiving a broadcast wave via an antenna, an output section 302 which is connected to
25 a loudspeaker and/or the display screen 201, a storage section

303 for storing decoded broadcast data, a communication section
304 for performing the transmission and reception of an electronic
mail via the antenna or the like, a CPU 305 that takes charge of
the overall control of the terminal, a ROM 306 for storing a program,
5 a RAM 307 that is utilized for the execution of the program, a
button input section 308 that includes the scene specifying button
202, and so on. All of these components are connected with one
another.

In the ROM 306, a software program for implementing the system
10 is stored. The CPU 305 executes the program stored in the ROM
306, and performs a writing or updating of occurring data onto
the RAM 307. In addition, as a result of executing the program,
the CPU 305 receives at the receiving section 301 a broadcast wave
which is distributed from the broadcasting station 101, and outputs,
15 via the output section 302, audio and video to the loudspeaker
and the display screen 201, respectively. Further, the CPU 305
accepts a key input by the user via the scene specifying button
202 which is connected to the button input section 308. Furthermore,
the CPU 305 performs a transmission or reception of an electronic
20 mail via the antenna which is connected to the communication section
304.

In the above, the data reception terminal 102 of the present
invention has been described in terms of hardware configuration.
Next, a characteristic mail creation method that the data reception
25 terminal 102 of the present invention employs by utilizing at least

some of those hardware components is described in terms of software configuration.

FIG. 4 is a diagram illustrating a software configuration of a data reception terminal 102 which employs the mail creation method according to an embodiment of the present invention. By
5 being read by the CPU 305, the program stored in the ROM 306 as shown in FIG. 3 realizes the functions as a data reception section 401, a decoding section 402, an video/audio output section 403, a related information storage section 404, a related information
10 retrieval section 405, an input/output acceptance section 406, a format conversion section 407, a mail creation section 408, and a mail communication section 409.

The data reception section 401 receives multiplexed data of a TV program which is broadcast from the broadcasting station
15 101. The decoding section 402 separates the received multiplexed data into video/audio data and accompanying data that contains scene-related information, which is information related to a scene of a TV program. The video/audio output section 403 outputs video and audio. The related information storage section 404 stores
20 and manages the accompanying data. The input/output acceptance section 406 detects a user's specifying of a scene, and generates predetermined scene specification information. The related information retrieval section 405 retrieves corresponding scene-related information based on the scene specification
25 information. The format conversion section 407 converts the

retrieved scene-related information into a format which enables the retrieved scene-related information to be put into an electronic mail. The mail creation section 408 creates an electronic mail in which the scene-related information having been
5 subjected to the format conversion is used. The mail communication section 409 transmits the created mail to the general-user terminal 106.

FIG. 5 and FIG. 6 are flowcharts illustrating the process procedure of the mail creation method according to the embodiment
10 of the present invention, employed by the data reception terminal 102 as constructed as described above. FIG. 5 is a flowchart of the processes concerning a broadcast receiving function, and FIG. 6 is a flowchart of the processes concerning an electronic mail transmission function.

15 With reference to FIG. 5, the processes concerning the broadcast receiving function are described. If the data reception terminal 102 receives a broadcast wave from the broadcasting station 101 (step S501), the data reception terminal 102 performs a decoding process on the broadcast wave (step S502). The data
20 reception terminal 102 outputs the video/audio data separated by the decoding to the display screen 201 or the loudspeaker, and stores the broadcast data separated by the decoding in the related information storage section 404 (step S503). The broadcast data to be stored in the related information storage section 404 is
25 data described in a program description language such as BML or

the like. The above processes are performed continuously while broadcast waves are being received (step S504).

With reference to FIG. 6, the processes concerning the electronic mail transmission function are described. If the user presses the scene specifying button 202 while viewing a TV program (step S601), the data reception terminal 102 generates scene specification information which includes a time, a channel, and/or the like (step S602). For example, in the case where the user viewing a TV program with the data reception terminal 102 attempts to transmit a scene 701 illustrated in FIG. 7 to another user via mail, the scene specification information includes a time 801 at which the scene specifying button 202 is pressed, a viewing channel 802 on which the specified scene is broadcast, and/or the like (FIG. 8A). In the case where the user attempts to transmit a scene 702 illustrated in FIG. 7 to another user via mail, the scene specification information includes a time 804 at which the scene specifying button 202 is pressed, a viewing channel 805 on which the specified scene is broadcast, and/or the like (FIG. 8B). Scene specification information refers to data which is capable of uniquely identifying broadcast data, and may be the contents ID of a TV program or the like.

Here, with reference to FIG. 9A and FIG. 9B, a supplementary description is given concerning channels. In Japan, the multiplication of channels can be pointed out as a characteristic feature of digital broadcast, as known in BS digital broadcast.

Although only one program can be assigned to one channel in the case of conventional analog broadcast, digital broadcast makes it possible to assign a plurality of programs to one channel. Usually, a plurality of programs included in one channel are distinguished by identifiers called service channels.

Therefore, as shown in FIG. 8A and FIG. 8B, in the case where a plurality of pieces of scene specification information represent the same channel, respective corresponding broadcast data are identified by service channels 803 and 806 along with channels 802 and 805. The service channels are used not only for distinguishing between utterly different programs but may also be used when the user selects a necessary service in the case where a plurality of services 902 are provided by one program, for example (FIG. 9A).

With regard to terrestrial digital broadcasting, in the case of digital broadcast for a radio or a mobile terminal such as a mobile phone and the like, broadcast data is divided into thirteen segments, and at least some of the divided segments combined are put to use (FIG. 9B). For example, the thirteen segments may be allocated among three applications: a mobile terminal, a radio, and a stationary terminal. A mobile terminal on the receiver side may receive one segment of the broadcast data 903 from among the thirteen segments of the broadcast data in order to realize stable reception and/or power saving, and use the service of only viewing of a program titled "Documentary 'Project X'." Similarly, a radio

may use a high-quality sound service in addition to the narration of the documentary, by employing three segments of the broadcast data 904, whereas a stationary terminal may use a service such as audience participation discussion in connection with the documentary, which is realized in the form of chats done with other viewers via the communication network 104.

As described above, in terrestrial digital broadcasting, combining of segments enables the utilization of different services, similarly to the services 902 in BS digital broadcast. Therefore, in the case where a plurality of services are included in one channel as a result of the digitization of broadcast, a method for identifying services, such as service channels, may also be incorporated into the scene specification information according to the present invention.

With reference to FIG. 6 again, if the scene specification information is generated, the data reception terminal 102 retrieves, from the related information storage section 404, the broadcast data (e.g., BML data) of the scene corresponding to the scene specification information, i.e., scene-related information (step S603). For example, the time 801 and channel 802 of the scene specification information is associated with a part of the broadcast data 703 stored in the related information storage section 404, i.e., information 704. Consequently, the pressing of the scene specifying button 202 enables the acquisition of the information 704. Similarly, the time 804 and channel 805 of the

scene specification information is associated with a part of the broadcast data 703, i.e., information 705.

Next, the data reception terminal 102 performs the process of converting the format of the retrieved broadcast data so that the retrieved broadcast data can be used as scene-related information (step S604). The scene-related information refers to text data relating to a scene, and includes, for example, a program title, a person appearing in the program, a description of the scene, information unknown to the user, and/or the like. In other words, this format conversion process corresponds to the process of extracting, from the information in the broadcast data, a text which is capable of being used in the body of an electronic mail. To give a specific explanation with reference to FIG. 7, the scene-related information refers to, within the broadcast data 703, the title of a TV program placed between tags <title> and </title>, the name of a person appearing in or the name of a feature in the program placed between tags <mailText> and </mailText>, and so on. Then, the scene-related information obtained after the format conversion, i.e., the extracted text, is put into the body of an electronic mail (step S605).

FIG. 10 is a diagram illustrating an exemplary display screen showing scene-related information which is put in the body of an electronic mail. In the case where broadcast data 1001 includes scene-related information 1002 to 1005 and a video file 1006, "MARATHON" (i.e., the scene-related information 1002) placed

between tags <title> and </title> within the broadcast data 1001 is put into the subject 1009 of an electronic mail 1007. In addition, "JOHN SMITH" (i.e., the scene-related information 1003), "LAST SPURT" (i.e., the scene-related information 1004), and "GOAL" (i.e., the scene-related information 1005) placed between tags <mailText> and </mailText> are put into the body 1010 of the electronic mail. The video file 1006 is attached to the electronic mail as an attached file 1011.

Note that text data extracted as scene-related information by the format conversion does not need to be defined by the tags <title> and </title> or the tags <mailText> and </mailText> as in the above-described example, but may be defined in any other manner. Moreover, there is no limitation as to which scene-related information is to be used in the subject. In the case where there is no scene-related information to be used in the subject, information of an identifier of broadcast data (e.g., the file name of a moving image, audio, a still image, or the like in a relevant scene; a contents ID; or the like) may be used as the subject of a mail. Furthermore, in the case of the above-described example, since it is assumed that broadcast data is written in BML, scene-related information is supposed to be text data. However, scene-related information may be binary data or the like as long as it is data usable for mail creation.

If scene-related information has been put into the body of an electronic mail, the data reception terminal 102 determines

whether it is necessary to edit the body of the electronic mail (step S606). The editing here refers to making sentences by adding words such as conjunctions, verbs, and the like to the scene-related information which is merely placed together as shown in FIG. 10, so that a content which the user wants to convey is clearly expressed. In the case of the example of FIG. 11, for example, "'S," "JUST BEFORE," and "MOVED ME" are added in the body 1010 of the electronic mail, so that a body 1102 is obtained after this editing. In the body 1102 of the electronic mail that is displayed after the user has made the editing, it is preferable that the scene-related information and a part added by the user be distinguished from each other by underlining and/or using different colors of letters, for example.

Depending on the broadcasting station 101, it may so happen that making a change to the scene-related information is undesirable to the broadcasting station 101. Such an example is scene-related information which corresponds to a part related to a person's name, a part in which a copyright message is displayed, or the like. It is desirable that such scene-related information be protected against any editing by the user. This protection may be provided at the broadcasting station 101 side by defining a particular tag, or the data reception terminal 102 side may make a judgment and place a restraint as necessary.

Note that the aforementioned technique of distinguishing user-added parts and the aforementioned technique of protecting

certain parts of the scene-related information, which have been described in connection with the body of an electronic mail, may also be applied to the subject part of an electronic mail.

Then, the data reception terminal 102 performs a format
5 conversion and a necessary editing (step S607), and transmits the electronic mail, the editing of which has been completed, to a destination user (step S608).

As described above, according to a data reception terminal and a mail creation method according to the embodiment of the present
10 invention, text data (i.e., scene-related information) to be used in an electronic mail is extracted from information associated with a specified scene. Consequently, it becomes possible to create an electronic mail easily and accurately. In particular, the body of an electronic mail can be created by only inputting
15 words to be added between text data. Moreover, the operation of inputting the subject of an electronic mail by a user can be omitted. Furthermore, it is possible to visually distinguish between scene-related information and a part inputted by a user within the body of an electronic mail.

20 Note that, among the functional blocks of the data reception terminal according to the present invention, the decoding section 402, the related information retrieval section 405, the format conversion section 407, and the mail creation section 408 are typically realized as an LSI, which is an integrated circuit (which
25 is called an IC, a system LSI, a super LSI, an ultra LSI, or the

like depending on the degree of integration) (see FIG. 4). Each functional block may be separately constructed in a chip form, or all or some of the functional blocks may be constructed in a chip form.

5 Moreover, the method of circuit integration is not limited to LSI, but may be realized by a dedicated circuit or a general-purpose processor. Furthermore, an FPGA (Field Programmable Gate Array), which is an LSI that can be programmed after manufacture, or a reconfigurable processor enabling
10 connections and settings of the circuit cells in the LSI to be reconfigured may be used.

 Still further, the advancement of semiconductor technology or another derivative technology may produce a technique for circuit integration that will replace LSI, in which case, as a
15 matter of course, the integration of the functional blocks may be realized by utilizing that technique. A potential example is an application of biotechnology or the like.

 In addition, the mail creation method according to the present invention may be realized by a CPU interpreting and
20 executing predetermined program data which is capable of carrying out the above-described process procedure, stored in a storage device (e.g., a ROM, a RAM, a hard disk, or the like). In this case, the program data may be introduced into the storage device via a recording medium such as a CD-ROM, a flexible disk, or the
25 like, or may be executed directly from a recording medium.

INDUSTRIAL APPLICABILITY

A data reception terminal and a mail creation method of the present invention can be employed when information related to multimedia data is transmitted via an electronic mail, for example, and are particularly useful when it is hoped that the creation of an electronic mail be performed in a short time and with ease, for example.

10

CLAIMS

1. A data reception terminal for receiving multiplexed data obtained by multiplexing multimedia data including at least video or audio and scene-related information related to the multimedia data, and creating an electronic mail by utilizing the multiplexed data, comprising:
- a receiving section operable to receive the multiplexed data;
 - a decoding section operable to separate the received multiplexed data into the multimedia data and the scene-related information;
 - an output section operable to output the separated multimedia data;
 - a storage section operable to store the separated scene-related information;
 - an input/output acceptance section operable to, in response to a request from a user, generate scene specification information for identifying a portion of the multimedia data that is being outputted from the output section, the scene specification information including identification information and time;
 - a retrieval section operable to retrieve, from the storage section, scene-related information corresponding to the scene specification information;
 - a format conversion section operable to convert the retrieved scene-related information into a format which enables the

scene-related information to be used in the electronic mail; and
a mail creation section operable to create a part of data
of the electronic mail by utilizing the converted scene-related
information.

5

2. The data reception terminal according to claim 1,
wherein

the mail creation section creates a body section of the data
of the electronic mail from the scene-related information.

10

3. The data reception terminal according to claim 1,
wherein

the mail creation section sets, as a subject of the electronic
mail, a part of the scene-related information corresponding to
a title.

15

4. The data reception terminal according to claim 1,
wherein

the mail creation section displays, in the electronic mail,
data of the electronic mail created from the scene-related
information in a form different from that of any other information
contained in the electronic mail.

20

5. The data reception terminal according to claim 1,
wherein

25

data of the electronic mail created from the scene-related information is protected so that a content of the scene-related information is not allowed to be changed.

- 5 6. A mail creation method for receiving multiplexed data obtained by multiplexing multimedia data including at least video or audio and scene-related information related to the multimedia data, and creating an electronic mail by utilizing the multiplexed data, comprising:
- 10 a step of receiving the multiplexed data;
- a step of separating the received multiplexed data into the multimedia data and the scene-related information;
- a step of outputting the separated multimedia data via an output section;
- 15 a step of storing the separated scene-related information in a storage section;
- a step of, in response to a request from a user, generating scene specification information for identifying a portion of the multimedia data that is being outputted from the output section,
- 20 the scene specification information including identification information and time;
- a step of retrieving, from the storage section, scene-related information corresponding to the scene specification information;
- 25 a step of converting the retrieved scene-related information

into a format which enables the scene-related information to be used in the electronic mail; and

a step of creating a part of data of the electronic mail by utilizing the converted scene-related information.

5

7. A computer-readable program for causing a data reception terminal to execute a mail creation method for receiving multiplexed data obtained by multiplexing multimedia data including at least video or audio and scene-related information related to the multimedia data, and creating an electronic mail by utilizing the multiplexed data, wherein

the program causes the data reception terminal to execute:

a step of receiving the multiplexed data;

a step of separating the received multiplexed data into the multimedia data and the scene-related information;

a step of outputting the separated multimedia data via an output section;

a step of storing the separated scene-related information in a storage section;

a step of, in response to a request from a user, generating scene specification information for identifying a portion of the multimedia data that is being outputted from the output section, the scene specification information including identification information and time;

a step of retrieving, from the storage section,

scene-related information corresponding to the scene specification information;

a step of converting the retrieved scene-related information into a format which enables the scene-related information to be used in the electronic mail; and

a step of creating a part of data of the electronic mail by utilizing the converted scene-related information.

8. A medium having recorded therein a computer-readable program for causing a data reception terminal to execute a mail creation method for receiving multiplexed data obtained by multiplexing multimedia data including at least video or audio and scene-related information related to the multimedia data, and creating an electronic mail by utilizing the multiplexed data, wherein

the program causes the data reception terminal to execute:

a step of receiving the multiplexed data;

a step of separating the received multiplexed data into the multimedia data and the scene-related information;

a step of outputting the separated multimedia data via an output section;

a step of storing the separated scene-related information in a storage section;

a step of, in response to a request from a user, generating scene specification information for identifying a

portion of the multimedia data that is being outputted from the output section, the scene specification information including identification information and time;

5 a step of retrieving, from the storage section, scene-related information corresponding to the scene specification information;

a step of converting the retrieved scene-related information into a format which enables the scene-related information to be used in the electronic mail; and

10 a step of creating a part of data of the electronic mail by utilizing the converted scene-related information.

9. An integrated circuit for use in a data reception terminal for receiving multiplexed data obtained by multiplexing multimedia data including at least video or audio and scene-related information related to the multimedia data, and creating an electronic mail by utilizing the multiplexed data, wherein,

the data reception terminal includes: a receiving section operable to receive the multiplexed data; an output section operable to output the multimedia data; a storage section operable to store the scene-related information; and an input/output acceptance section operable to, in response to a request from a user, generate scene specification information for identifying a portion of the multimedia data that is being outputted from the output section, the scene specification information including

25

identification information and time, and

the integrated circuit integrates circuitry, functioning
as:

5 a decoding section operable to separate the received
multiplexed data into the multimedia data and the scene-related
information;

a retrieval section operable to retrieve, from the
storage section, scene-related information corresponding to the
scene specification information;

10 a format conversion section operable to convert the
retrieved scene-related information into a format which enables
the scene-related information to be used in the electronic mail;
and

a mail creation section operable to create a part of
15 data of the electronic mail by utilizing the converted
scene-related information.

Fig. 1

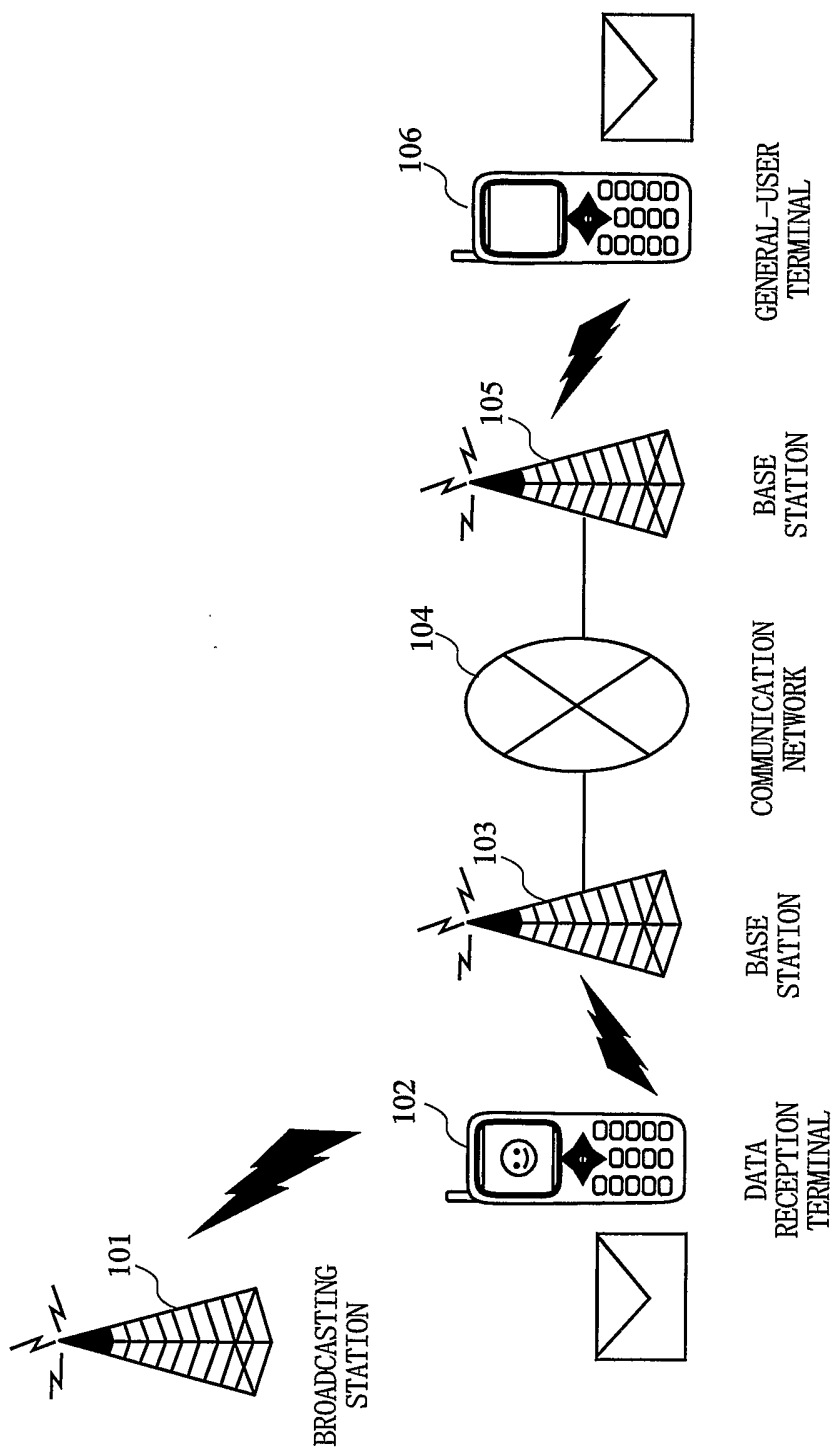

Fig. 2

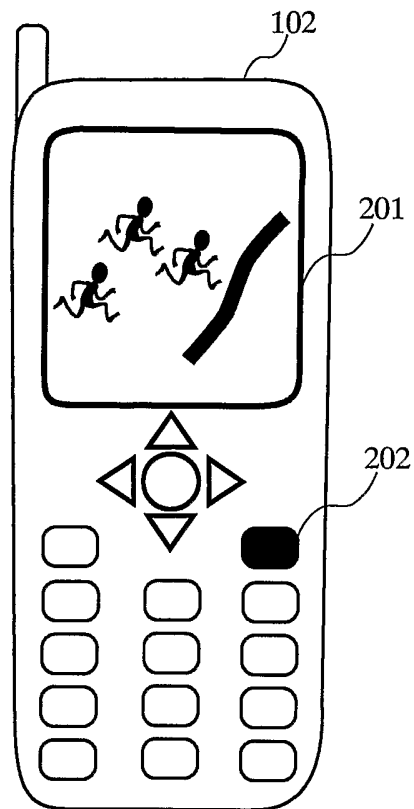

Fig. 3

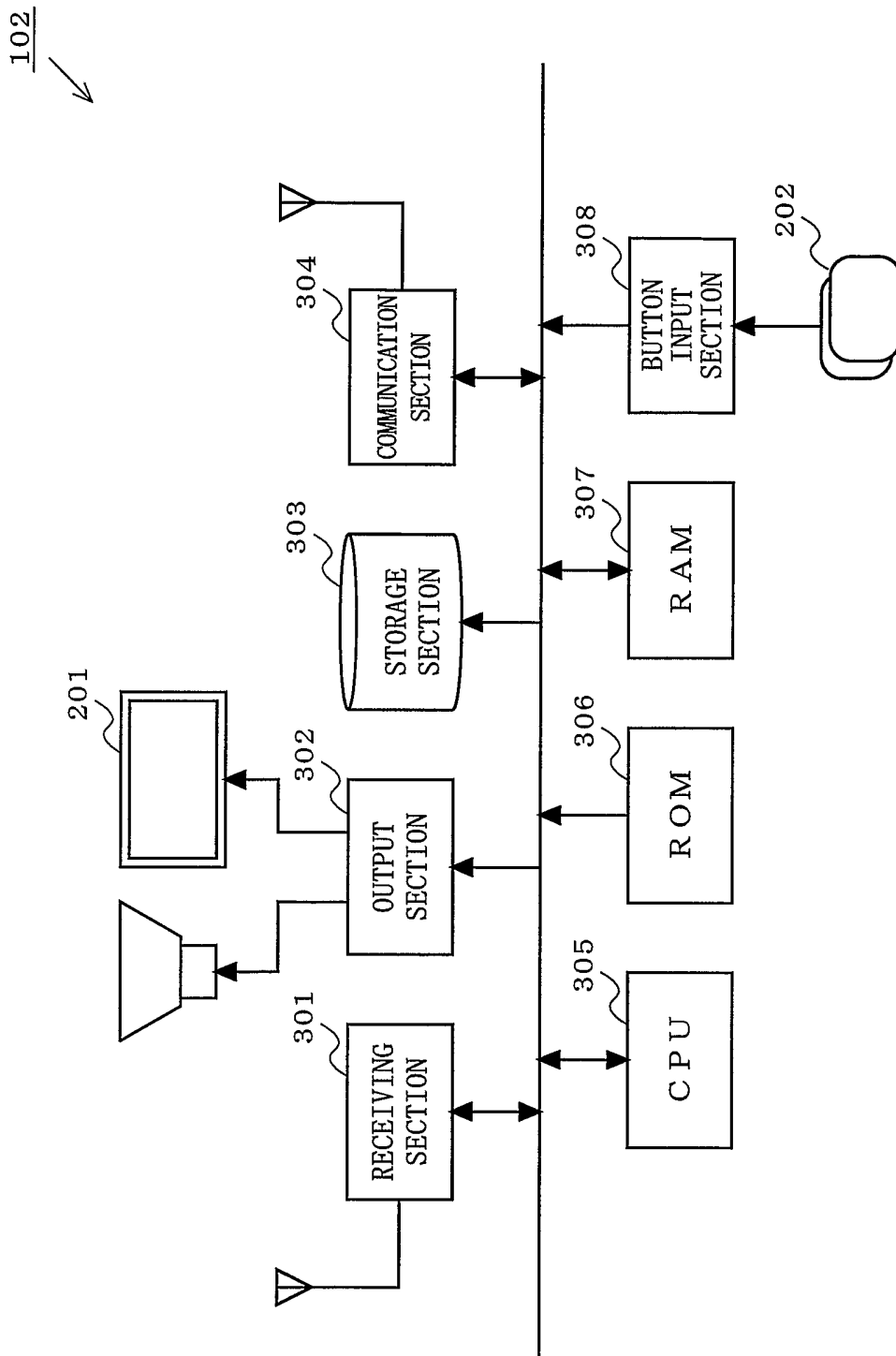

Fig. 4

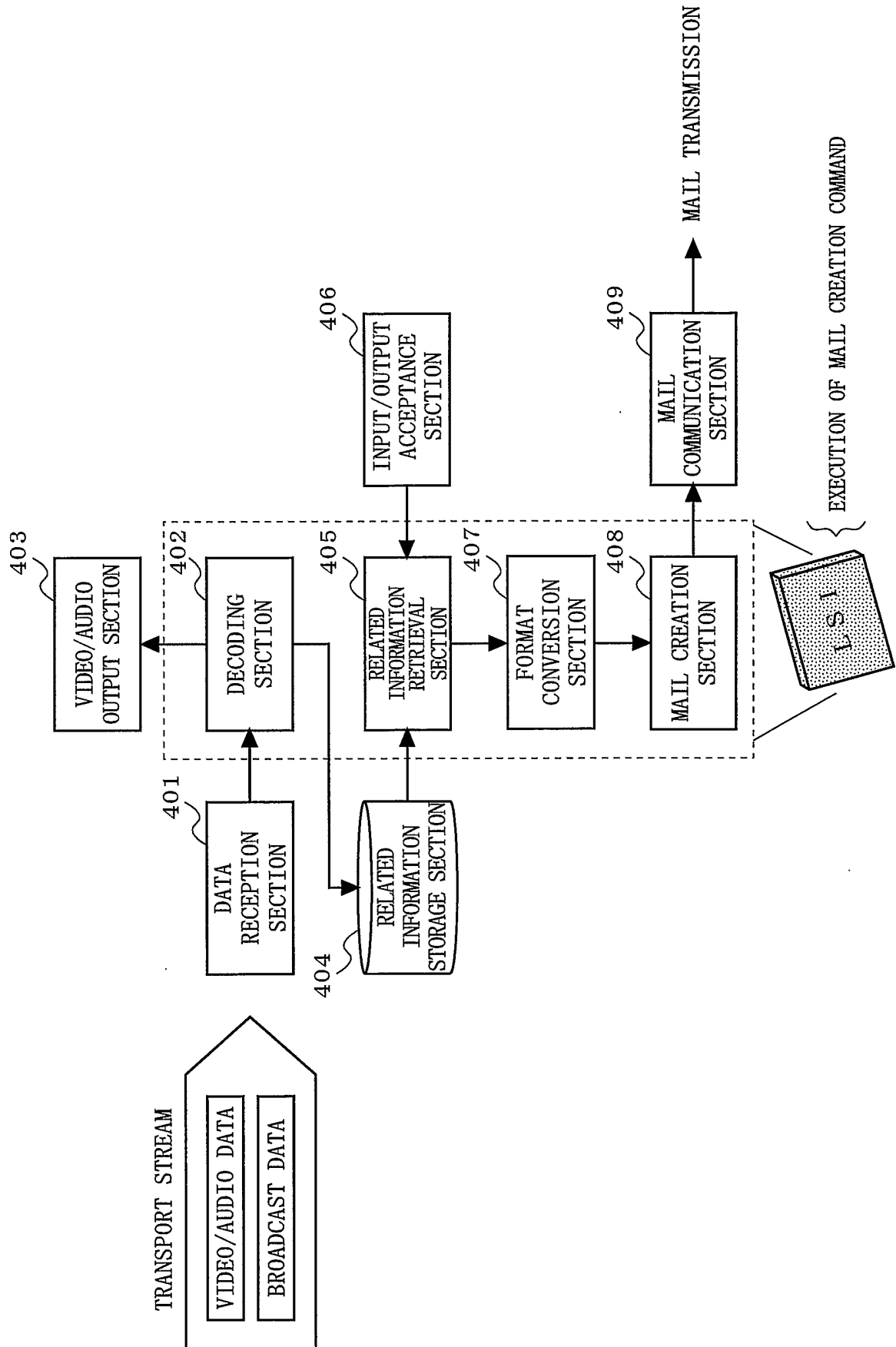

Fig. 6

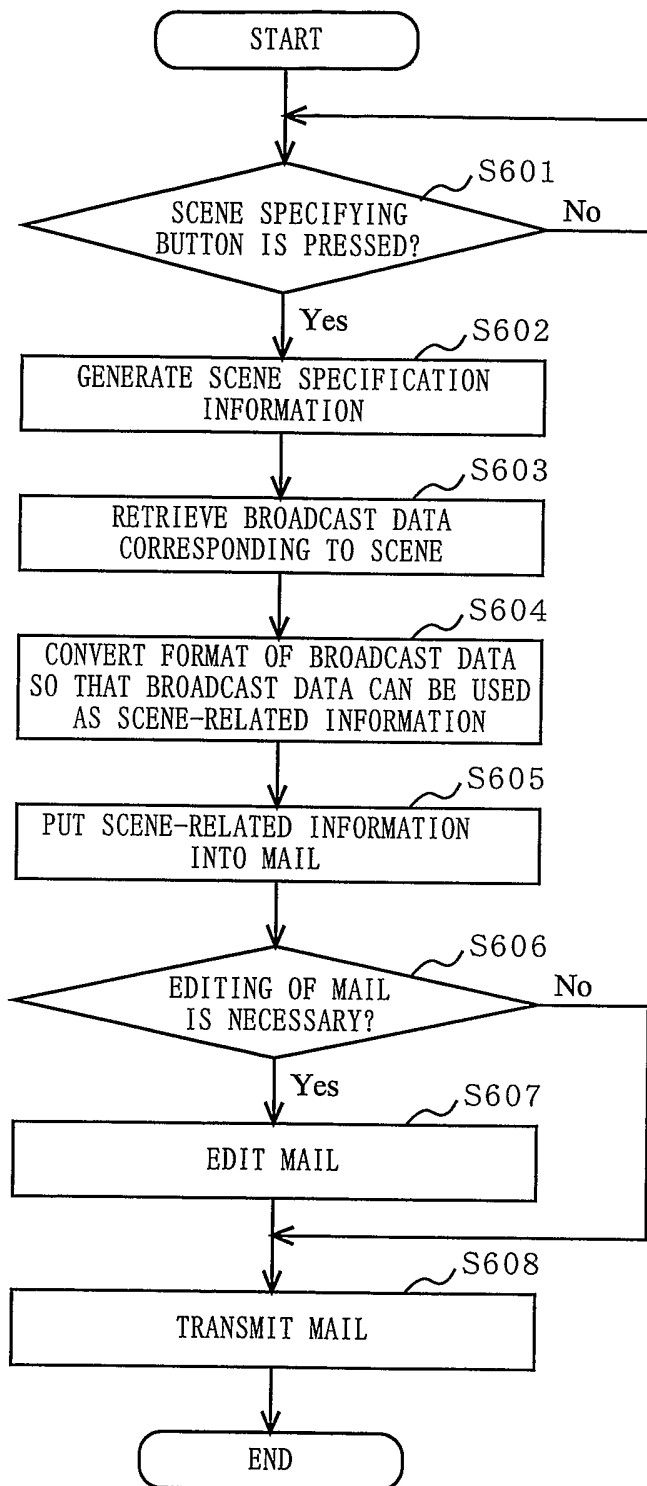

Fig. 5

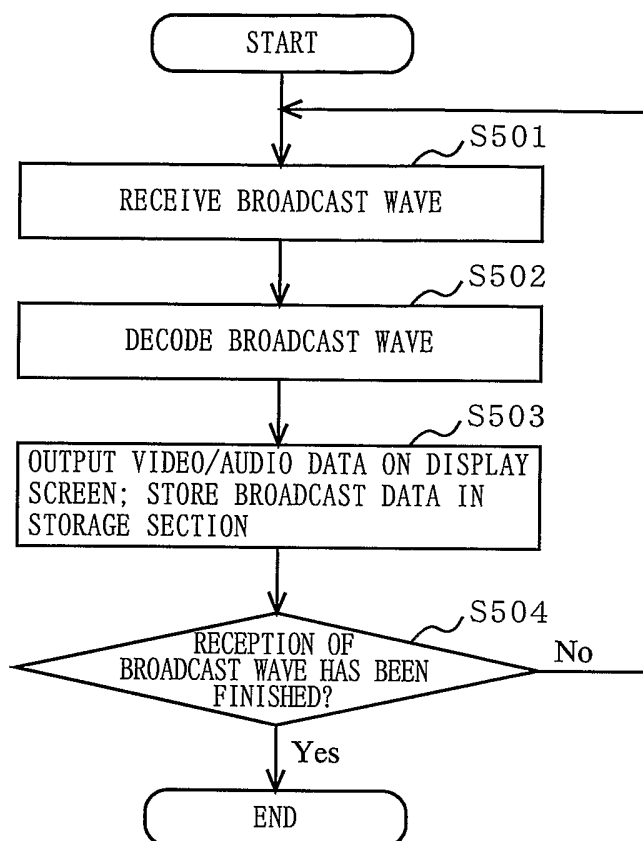

Fig. 7

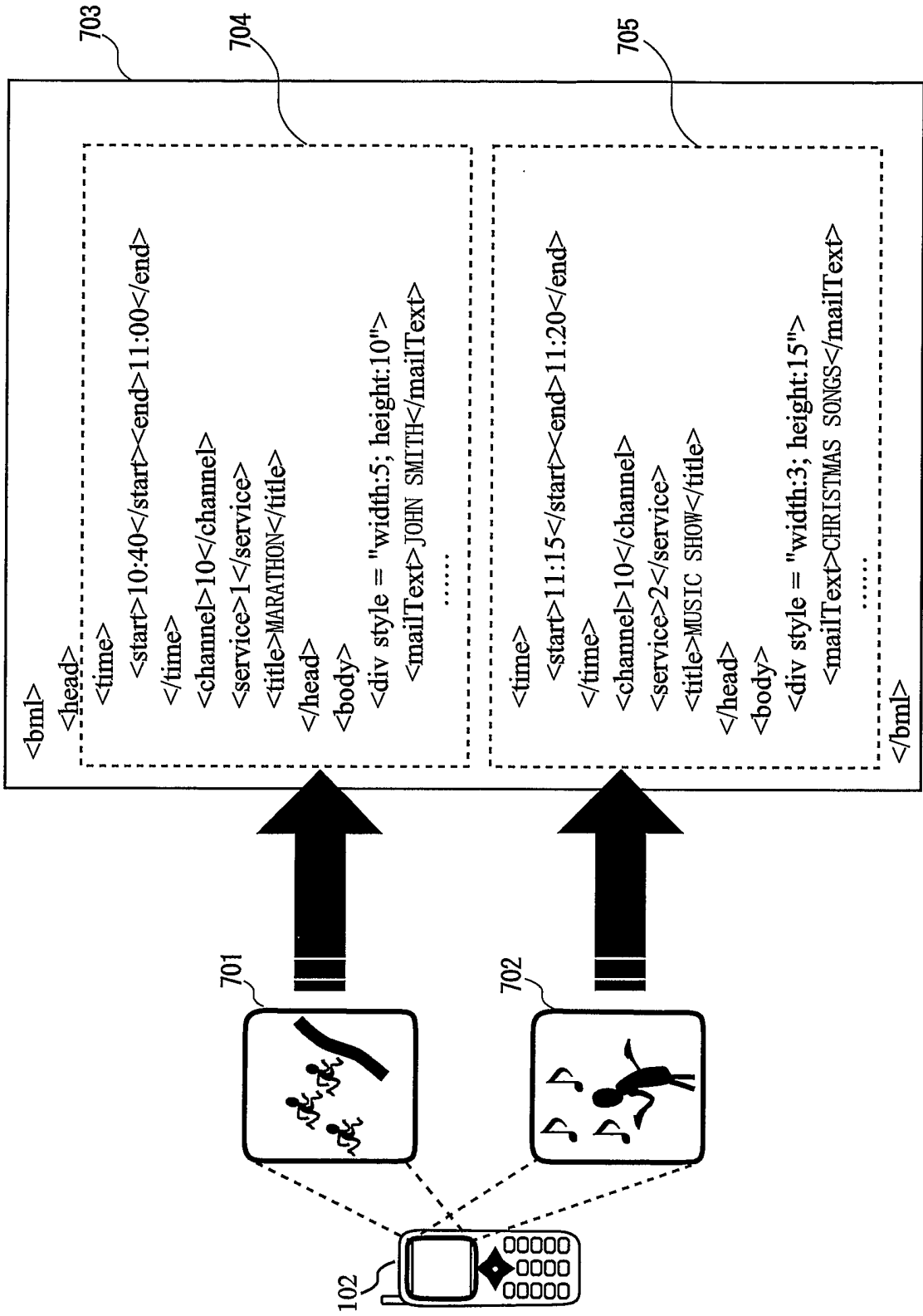

Fig. 8A

BUTTON PRESS TIME	10 : 46	801
CHANNEL	10	802
SERVICE CHANNEL	1	803

Fig. 8B

BUTTON PRESS TIME	11 : 17	804
CHANNEL	10	805
SERVICE CHANNEL	2	806

Fig. 9A

SERVICE CHANNEL	SERVICE
1	DOCUMENTARY "PROJECT X"
2	NARRATION WITH HIGH-QUALITY SOUND
3	AUDIENCE PARTICIPATION DISCUSSION

Fig. 9B

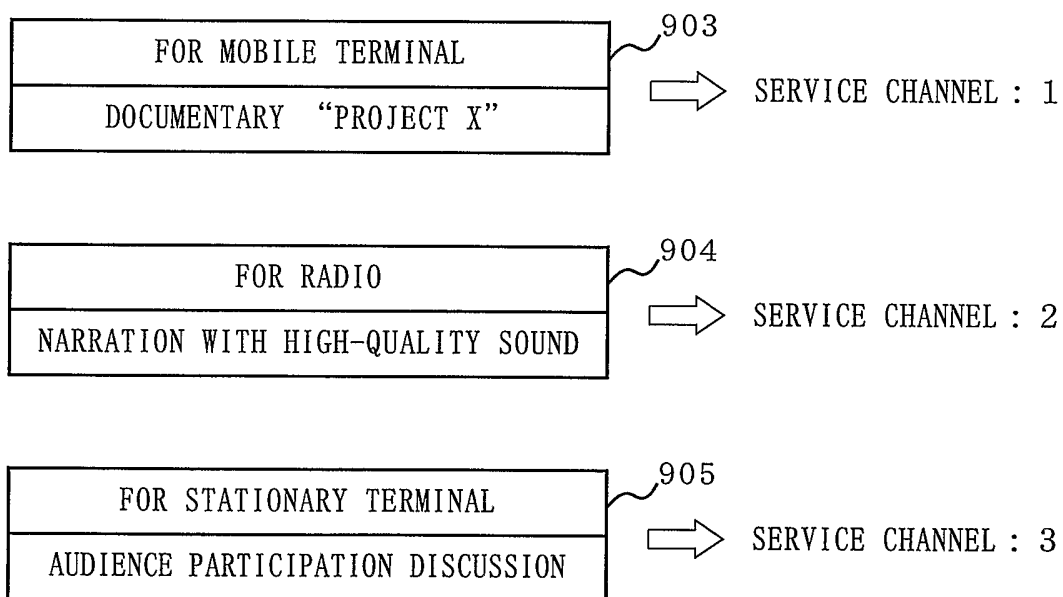

Fig. 10

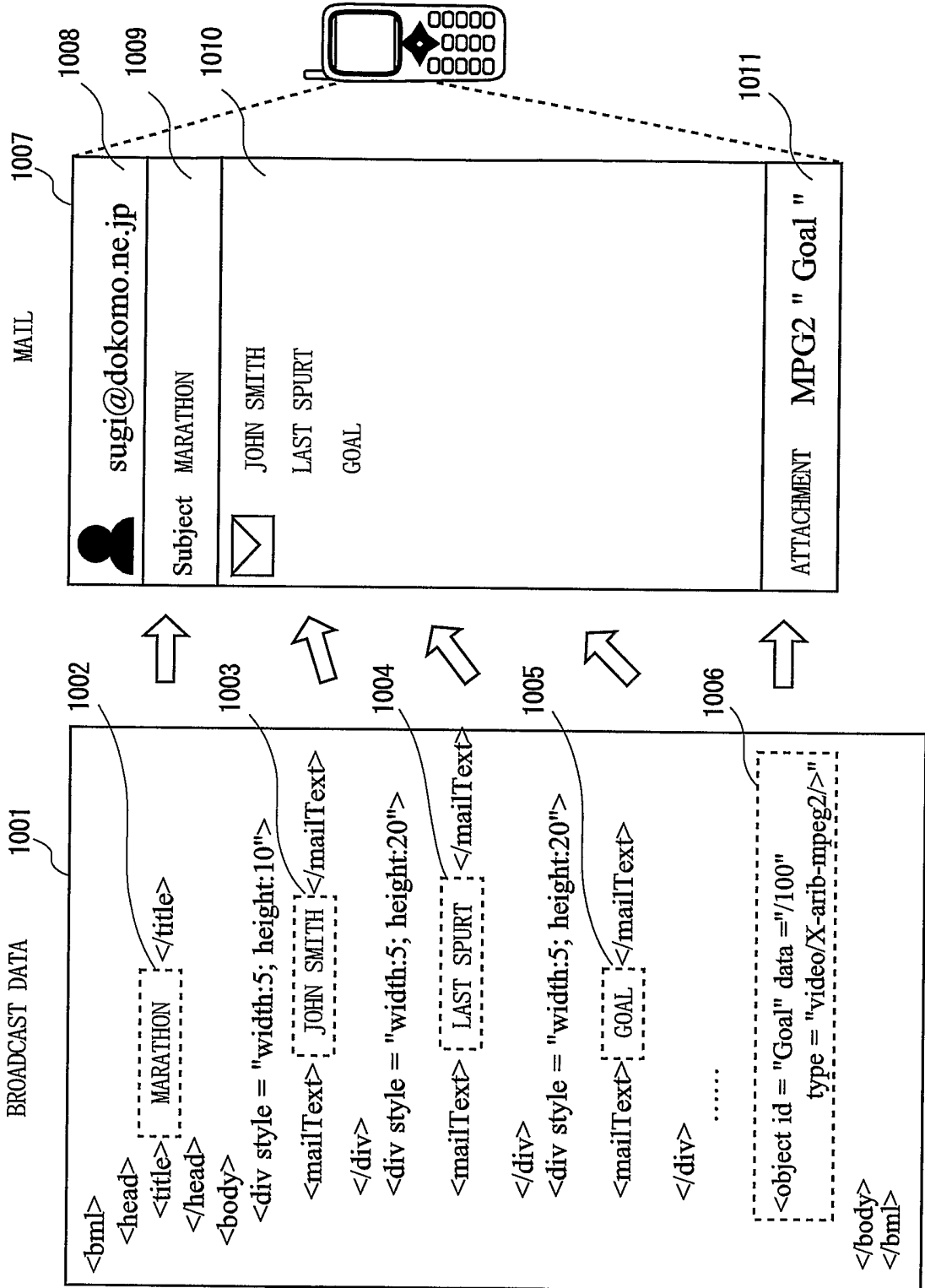

Fig. 11

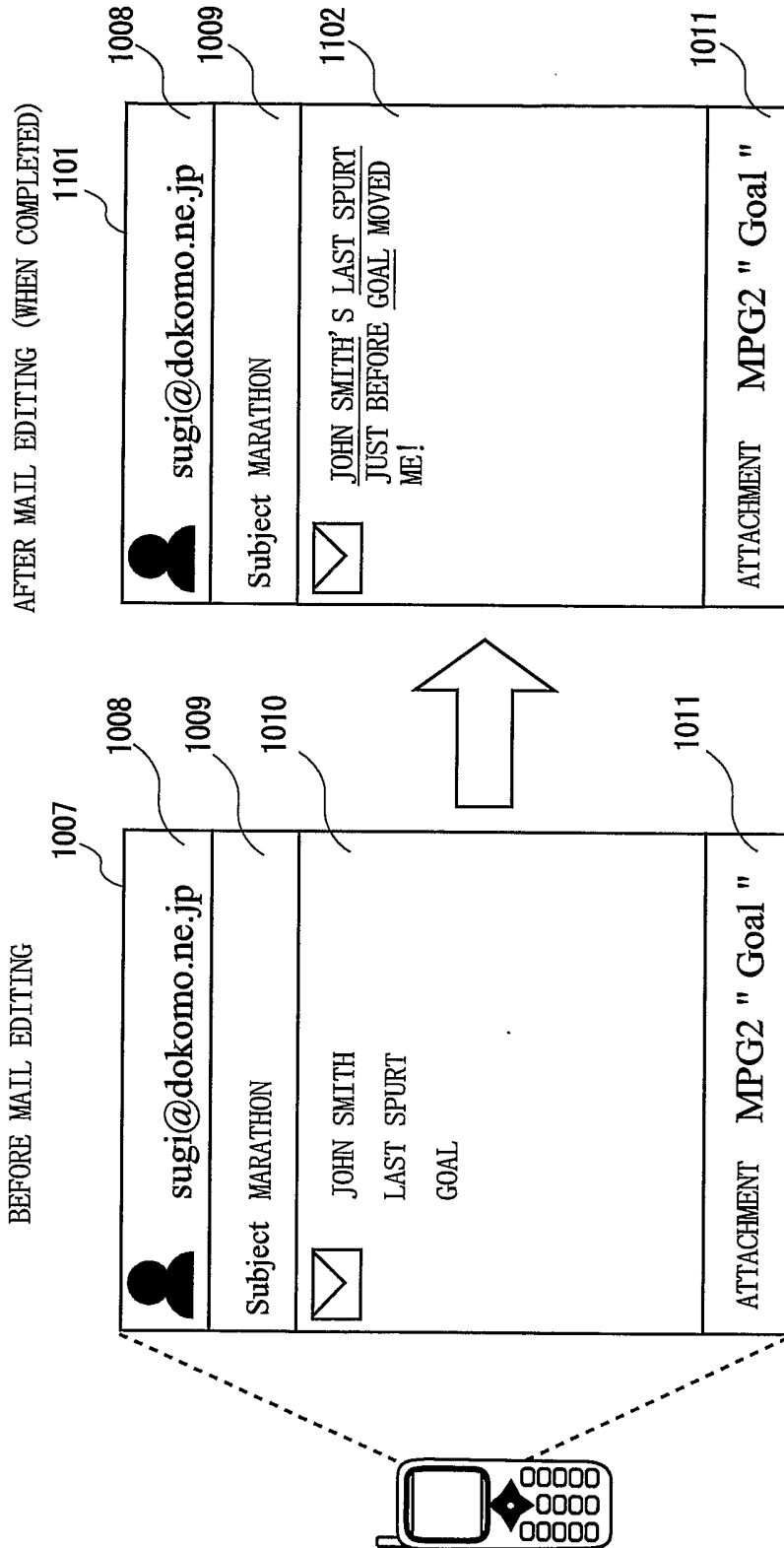
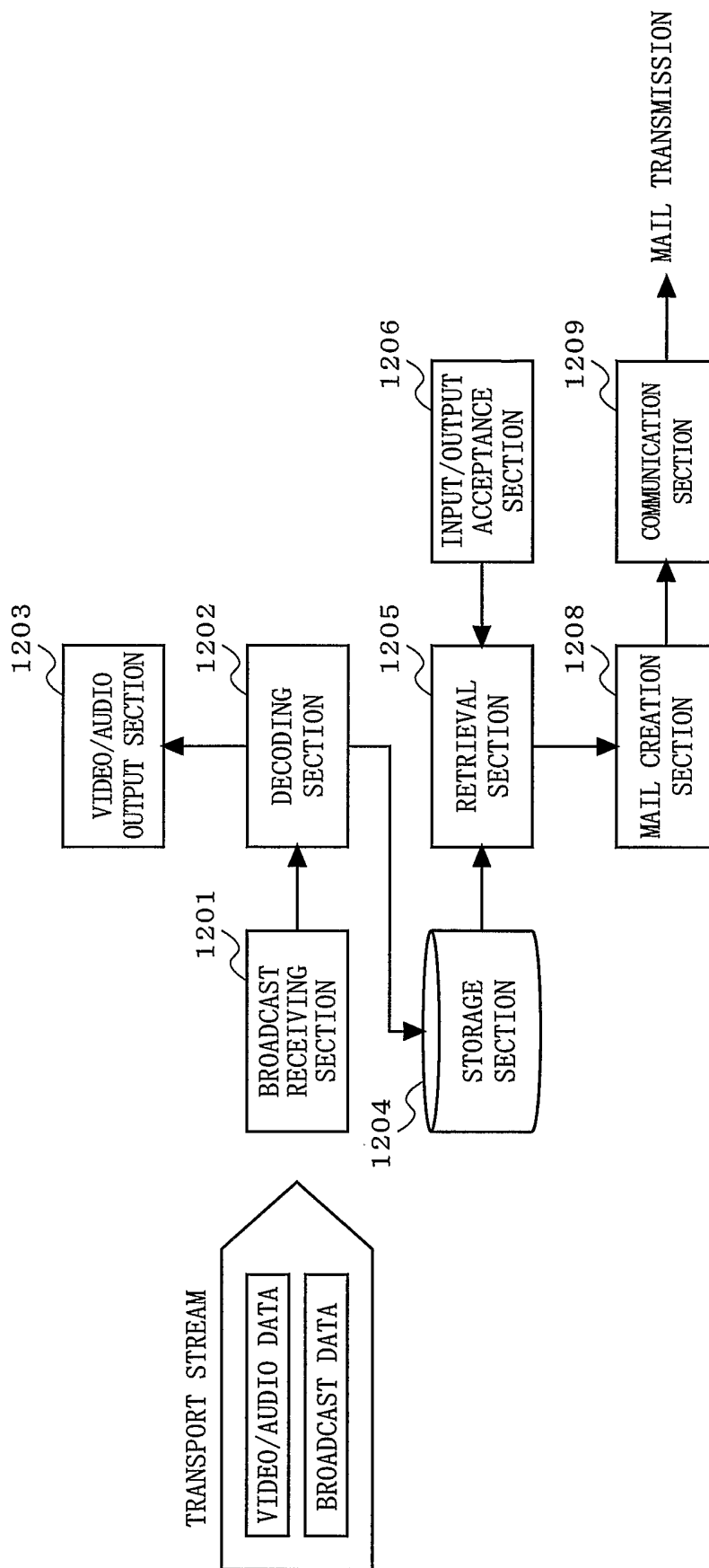

Fig. 12



INTERNATIONAL SEARCH REPORT

national Application No
Γ/JP2004/013382

A. CLASSIFICATION OF SUBJECT MATTER
IPC 7 H04L29/06 H04L12/58 H04N7/16

According to International Patent Classification (IPC) or to both national classification and IPC

B. FIELDS SEARCHED

Minimum documentation searched (classification system followed by classification symbols)
IPC 7 H04L H04N

Documentation searched other than minimum documentation to the extent that such documents are included in the fields searched

Electronic data base consulted during the international search (name of data base and, where practical, search terms used)
EPO-Internal, WPI Data, PAJ, INSPEC, COMPENDEX

C. DOCUMENTS CONSIDERED TO BE RELEVANT

Category °	Citation of document, with indication, where appropriate, of the relevant passages	Relevant to claim No.
A	US 6 564 383 B1 (VETTER WILLIAM WALTER ET AL) 13 May 2003 (2003-05-13) column 2, line 10 - line 67 column 6, line 19 - line 49 column 8, line 36 - line 42 -----	1-9

Further documents are listed in the continuation of box C.

Patent family members are listed in annex.

° Special categories of cited documents :

- *A* document defining the general state of the art which is not considered to be of particular relevance
- *E* earlier document but published on or after the international filing date
- *L* document which may throw doubts on priority claim(s) or which is cited to establish the publication date of another citation or other special reason (as specified)
- *O* document referring to an oral disclosure, use, exhibition or other means
- *P* document published prior to the international filing date but later than the priority date claimed

- *T* later document published after the international filing date or priority date and not in conflict with the application but cited to understand the principle or theory underlying the invention
- *X* document of particular relevance; the claimed invention cannot be considered novel or cannot be considered to involve an inventive step when the document is taken alone
- *Y* document of particular relevance; the claimed invention cannot be considered to involve an inventive step when the document is combined with one or more other such documents, such combination being obvious to a person skilled in the art.
- *&* document member of the same patent family

Date of the actual completion of the international search

Date of mailing of the international search report

3 December 2004

09/12/2004

Name and mailing address of the ISA
European Patent Office, P.B. 5818 Patentlaan 2
NL - 2280 HV Rijswijk
Tel. (+31-70) 340-2040, Tx. 31 651 epo nl,
Fax: (+31-70) 340-3016

Authorized officer

Karavassilis, N

INTERNATIONAL SEARCH REPORT

Information on patent family members

national Application No

T/JP2004/013382

Patent document cited in search report	Publication date	Patent family member(s)	Publication date
US 6564383	B1	13-05-2003	NONE