

**(12) STANDARD PATENT**  
**(19) AUSTRALIAN PATENT OFFICE**

(11) Application No. **AU 2007296899 B2**

(54) Title  
**Human anti-folate receptor alpha antibodies and antibody fragments for the radioimmunotherapy of ovarian carcinoma**

(51) International Patent Classification(s)  
**C07K 16/30 (2006.01)**

(21) Application No: **2007296899**

(22) Date of Filing: **2007.09.12**

(87) WIPO No: **WO08/031577**

(30) Priority Data

(31) Number  
**06019399.2**

(32) Date  
**2006.09.15**

(33) Country  
**EP**

(43) Publication Date: **2008.03.20**

(44) Accepted Journal Date: **2012.09.13**

(71) Applicant(s)  
**Istituto Nazionale per lo studio e la Cura dei Tumori;Advanced Accelerator Applications SA**

(72) Inventor(s)  
**Di Cioccio Vito;Cattozzo, Margherita;Figini, Mariangela;Maurizi, Giovanni;Martin, Franck;Canevari, Silvana**

(74) Agent / Attorney  
**Griffith Hack, Level 29, Northpoint 100 Miller Street, North Sydney, NSW, 2060**

(56) Related Art  
**FIGINI M. ET AL: "Panning Phage Antibody Libraries On Cells: Isolation Of Human Fab Fragments Against Ovarian Carcinoma Using Guided Selection" CANCER RESEARCH, vol. 58, no. 5, 1 March 1998, pages 991-996,**

(19) World Intellectual Property Organization  
International Bureau



(43) International Publication Date  
20 March 2008 (20.03.2008)

PCT

(10) International Publication Number  
**WO 2008/031577 A1**

(51) International Patent Classification:  
**C07K 16/30** (2006.01)

Nazionale per lo studio e la Cura dei T, umori, Via  
Venezian 1, 20133 Milano (IT).

(21) International Application Number:  
PCT/EP2007/007944

(74) Agents: **ALMOND-MARTIN, Carol** et al.; Ernest Gut-  
mann-Yves Plasseraud S.A., 3, rue Auber, F-75009 Paris  
(FR).

(22) International Filing Date:  
12 September 2007 (12.09.2007)

(81) Designated States (*unless otherwise indicated, for every  
kind of national protection available*): AE, AG, AL, AM,  
AT, AU, AZ, BA, BB, BG, BH, BR, BW, BY, BZ, CA, CH,  
CN, CO, CR, CU, CZ, DE, DK, DM, DO, DZ, EC, EE, EG,  
ES, FI, GB, GD, GE, GH, GM, GT, HN, HR, HU, ID, IL,  
IN, IS, JP, KE, KG, KM, KN, KP, KR, KZ, LA, LC, LK,  
LR, LS, LT, LU, LY, MA, MD, ME, MG, MK, MN, MW,  
MX, MY, MZ, NA, NG, NI, NO, NZ, OM, PG, PH, PL,  
PT, RO, RS, RU, SC, SD, SE, SG, SK, SL, SM, SV, SY,  
TJ, TM, TN, TR, TT, TZ, UA, UG, US, UZ, VC, VN, ZA,  
ZM, ZW.

(25) Filing Language: English

(26) Publication Language: English

(30) Priority Data:  
06019399.2 15 September 2006 (15.09.2006) EP

(84) Designated States (*unless otherwise indicated, for every  
kind of regional protection available*): ARIPO (BW, GH,  
GM, KE, LS, MW, MZ, NA, SD, SL, SZ, TZ, UG, ZM,  
ZW), Eurasian (AM, AZ, BY, KG, KZ, MD, RU, TJ, TM),  
European (AT, BE, BG, CH, CY, CZ, DE, DK, EE, ES, FI,  
FR, GB, GR, HU, IE, IS, IT, LT, LU, LV, MC, MT, NL, PL,  
PT, RO, SE, SI, SK, TR), OAPI (BF, BJ, CF, CG, CI, CM,  
GA, GN, GQ, GW, ML, MR, NE, SN, TD, TG).

(71) Applicants (*for all designated States except US*): **DOMPE  
PHA.R.MA S.P.A.** [IT/IT]; Via Campo di Pile, 67100  
l'Aquila (IT). **Istituto Nazionale per lo studio e la Cura  
dei Tumori** [IT/IT]; Via Giacomo Venezian, 1, 20133,  
Milano (IT).

(72) Inventors; and

(75) Inventors/Applicants (*for US only*): **MARTIN, Franck**  
[FR/IT]; Dompé pha.r.ma s.p.a., Via Campo di Pile,  
I-67100 L'Aquila (IT). **CATTOZZO, Margherita**  
[IT/IT]; c/Dompé pha.r.ma s.p.a., Via Campo di Pile,  
67100 l'Aquila AQ (IT). **MAURIZI, Giovanni** [IT/IT];  
Via Campo di Pile, I-67100 L'Aquila (IT). **DI CIOCCIO  
Vito** [IT/IT]; Via Campo di Pile, 67100 l'Aquila AQ (IT).  
**FIGINI, Mariangela** [IT/IT]; c/Istituto Nazionale per  
lo studio e la Cura dei T, umori, Via Venezian 1, 20133  
Milano (IT). **CANEVARI, Silvana** [IT/IT]; c/Istituto

**Published:**

- with international search report
- with (an) indication(s) in relation to deposited biological  
material furnished under Rule 13bis separately from the  
description

(54) Title: HUMAN ANTI-FOLATE RECEPTOR ALPHA ANTIBODIES AND ANTIBODY FRAGMENTS FOR THE RA-  
DIOIMMUNOTHERAPY OF OVARIAN CARCINOMA

(57) Abstract: Antibody or fragment thereof, which specifically binds to folate receptor-alpha (FR $\alpha$ ), wherein said antibody or  
fragment thereof comprises a light chain whose variable region comprises at least one of the following amino acid sequences : -  
RASESVSFLGINLIH (SEQ ID NO: 3), - QASNKDT (SEQ ID NO: 4), - LQSKNFPPYT (SEQ ID NO: 5), and wherein the constant  
region of said light chain is a kappa constant region.



WO 2008/031577 A1

**Human anti-folate receptor alpha antibodies and antibody fragments  
for the radioimmunotherapy of ovarian carcinoma**

5 The present invention concerns high affinity human antibodies and antibody fragments, particularly Fab fragments, specific for the human folate receptor alpha. The invention also concerns methods for producing such antibodies and fragments, and their use in therapeutic and diagnostic settings, such as radioimmunotherapy, particularly in ovarian cancer. The invention further relates to pharmaceutical compositions containing the antibodies and  
10 fragments.

Epithelial ovarian cancer (EOC) is the most lethal of gynaecological malignancies in the industrialized countries and in Europe. Despite the relatively low incidence (approximately 1/100,000 new cases each year), EOC presents a high case-fatality ratio and the overall 5-year  
15 survival has remained at about 44% <sup>(1), (2)</sup>. Women with organ-confined tumours have an excellent prognosis, but the majority of early stage cancer is asymptomatic and more than two-thirds of patients are diagnosed with advanced disease. Early-stage EOC is generally asymptomatic and most women (70-75%) present advanced disease, which often spreads as diffuse small-volume tumour deposits. Initial surgery is almost always necessary in the  
20 management of suspected ovarian cancer for histological confirmation, staging and tumour debulking. Effective cytoreductive surgery at the time of diagnosis, achievable mainly in early-stage disease, has been correlated with improved survival. However, due to the difficulties in early diagnosis and the propensity for diffuse small-volume disease, the vast majority of EOC patients require adjuvant treatment in the attempt to eradicate residual disease.

25 Chemotherapy has played an increasingly important role in the effective treatment of ovarian carcinoma <sup>(3), (4)</sup>. EOC is considered a chemosensitive tumour; in fact 70-80% of EOC patients who receive highly active front-line chemotherapy enter clinical remission. However, despite the development of new therapeutic approaches and the improved median overall survival, relapse  
30 occurs in the majority of advanced-stage patients after complete response to initial treatments, and at least 70-90% of these patients eventually die with drug (therapy)-resistant cancers, with only 10-30% showing long-term survival.

There is therefore a great need for alternative treatment methods for ovarian cancer. One of  
35 these alternative treatments is radioimmunotherapy. Ovarian carcinoma can be treated with adjuvant radioimmunotherapy to eradicate metastases which are chemo-resistant. Radioimmunotherapy consists in labelling a monoclonal antibody specific for a cancer epitope

with a radioactive component. The radiolabelled monoclonal antibody is then injected in vivo and its specificity will lead to its accumulation in the cancer mass. This technique allows the concentration of the therapeutic agent, in this case the radioactive component, in the cancer cells and, contrary to chemo-therapy, which is not site specific, has less toxicity and side effects due to its selective targeting and a possible different mechanism of action, and the lower dosage of therapeutic agent used in the overall treatment.

For ovarian carcinoma several different markers have been so far identified and have generated many different antibodies. Among them, the best characterized are anti-CA125<sup>(5),(6)</sup> and anti-MUC-1 antibodies, and anti-folate receptor antibodies such as Mov18<sup>(7)</sup>. The latter present several significant advantages.

Folate receptor alpha ( $\alpha$ FR) is a glycosyl phosphatidylinositol linked protein with a high affinity for folic acid and some reduced folates such as 5-methyltetrahydrofolate and tetrahydrofolate. It is also present on a limited number of epithelial cells, especially kidney, placenta and choroid plexus but expressed at their apical surface rendering it inaccessible for antibodies. The over-expression of the  $\alpha$ FR by ovarian carcinoma cells and its restricted distribution in normal tissues provides an opportunity for the development of anti  $\alpha$ FR antibodies for radioimmunotherapy. MOv18 is a monoclonal antibody which is specific for the alpha folate receptor which is an ideal target for radioimmunotherapy since it is over-expressed in 90% of ovarian carcinomas. MOv18 radiolabelled with <sup>131</sup>I has already been brought, with some success, to phase I/II clinical trial. Other murine monoclonal antibodies raised to  $\alpha$ FR include MOv19.

A number of other mAbs, including MOV18, have shown efficacy in different clinical trials but have been limited in their clinical development by their murine origin. To circumvent their immunogenicity some antibodies have been engineered to form chimeric or humanized antibodies before or during their clinical development, the last generation being fully human and under clinical development.

A limitation often encountered by radioimmunotherapy is the long antibody half-life which can be of several days. On the one hand, this property can represent an advantage, giving an adequate amount of time to the antibody to target the tumour. However, on the other hand this also means that the patient may have for several days, depending on the label, a radioactive component decaying in the veins throughout the body. In this case the tumour to blood or organ ratio will hardly exceed a log in the most favourable conditions since the antibody slowly clears from the patient's body. From this point of view, reducing the antibody half-life will decrease

treatment toxicity by lowering side effects due to the accumulation of unspecific radiations in healthy tissues.

5 A further point to consider is the tumour penetration. Steric-hindrance of the mAb molecules have no influence as long as the target is an isolated cell in the blood stream, but becomes critical when considering solid tumours as in the case of ovarian carcinoma<sup>(8), (9)</sup>. Solid tumour penetration is also influenced by the antibody affinity for its ligand and it has been previously demonstrated that a too low affinity prevents tumour localization whereas a too high affinity limits antibody binding to the tumour periphery<sup>(10)</sup>, this latter phenomenon being described as  
10 the antigen barrier.

In view of the above considerations (origin, size, half life and affinity) the use of human antibody fragments (Fab) for the radioimmunotherapy of ovarian carcinoma has been proposed. Indeed, a smaller molecule than a full antibody is likely to favour tumour penetration and its human  
15 origin should eliminate immunogenic reactions. Moreover, half-life will be shortened. The affinity of such molecules needs to be specifically addressed as a function of the selected antibody fragment. Another advantage of the Fab format is that this type of molecule does not require any glycosylation to be functional. This is compatible with micro-organism production and the associated advantages.

20 Such an antibody fragment has been generated in the past using guided selection starting from MOv19, a monoclonal antibody (Mab) selected from the same fusion from which MOv18 was generated, recognizing a non-cross-reacting epitope on the same target antigen, i.e.  $\alpha$ FR. The selected Fab fragment, named C4<sup>(11)</sup>, has been described as being able to specifically bind  
25  $\alpha$ FR by *in vitro* assays. C4 exhibited an estimated  $K_{aff}$  of 200nM, by a Scatchard analysis carried out on entire EOC cells.

The development of a C4-Fab fragment suitable for *in vivo* clinical use in the therapy and diagnosis of ovarian cancer has therefore been envisaged. However, the present inventors  
30 have found that the relatively low affinity of the C4 antibody Fab fragment and its *in vivo* half life are incompatible with the requirements for clinical development. Indeed, *in vivo* experiments carried out by the inventors with the C4 Fab fragment showed that :

- the affinity of the C4 Fab fragment was too low for efficient tumour localization ;
- the *in vivo* half life of the C4 Fab was very short, which together with its low affinity,  
35 prevented any tumour localization ; it was almost impossible to detect the Fab fragment in animal blood even just one hour after intravenous administration. This over-rapid clearance

prevented the accumulation of the antibody fragment in the solid tumour leading to inconsistent biodistribution results.

5 In addition, the inventors discovered that the production of recombinant C4 Fab in *E. coli*, and its subsequent purification was seriously hampered by the simultaneous production of a non-functional light chain homodimer contaminant (L<sub>2</sub>) which is difficult to eliminate during purification steps.

10 The inventors therefore decided to investigate the possibility of producing a dimeric Fab fragment suitable for the radioimmunotherapy of ovarian carcinoma. Shifting from the Fab to the F(ab')<sub>2</sub> format gives several advantages, such as bivalency, which increases fragment avidity and therefore its overall affinity, doubles its molecular weight with respect to the corresponding Fab fragment, which in turn decreases excretion in urine protecting kidneys and consequently prolongs its *in vivo* half-life<sup>(12)</sup>.

15 The inventors however surprisingly discovered that it was not possible to efficiently dimerize the C4 Fab fragment. Neither natural nor chemical dimerization methods gave rise to acceptable yields of C4 dimer ; any small amount of correct dimer product was highly contaminated by incorrect surrogate dimer species which could not be removed by gel filtration chromatography purification. The inventors found that the production of a Fab dimer required extensive modification of the original C4 Fab fragment, including the replacement of the C4 lambda light chain with a kappa light chain. This was done using a guided selection procedure. The new Fab fragment comprising the thus-selected kappa light chain was named AFRA and gave rise to a Fab having improved binding affinity. The new kappa light chain also avoided the problem of light chain homodimer formation, and improved stability, which is advantageous for radioimmunotherapy<sup>(13)</sup>. A further benefit is the fact that kappa chains are more easily expressed in *Escherichia coli*<sup>(14)</sup> which is particularly advantageous in the case of an industrial application.

30 The present invention provides the following items (1) to (24):

1. An isolated antibody or fragment thereof, which specifically binds to folate receptor-alpha (FR $\alpha$ ), wherein said antibody or fragment thereof comprises a light chain, whose variable region comprises the complementarity-determining regions (CDRs) having the following amino acid sequences:
- 35

- RASESVSFLGINLIH (SEQ ID NO: 3),
- QASNKDT (SEQ ID NO: 4),
- LQSKNFPPYT (SEQ ID NO: 5),

5 and wherein the constant region of said light chain is a kappa constant region.

2. The antibody or fragment thereof according to item 1, which comprises a light chain having the amino acid sequence of Figure 1 (SEQ ID NO:1)

10 3. The antibody or fragment thereof according to item 1 or 2 which is fully human.

4. The antibody or fragment thereof according to any one of items 1 to 3 which is monoclonal.

15 5. The antibody or fragment thereof according to any one of items 1 to 4 which is a Fab fragment comprising the variable region ( $V_H$ ) and the first constant region ( $C_{H1}$ ) of a heavy chain.

20 6. The antibody or fragment thereof according to item 5, wherein said variable region ( $V_H$ ) has the amino acid sequence of Figure 8 (SEQ ID NO:2).

7. The antibody or fragment thereof according to item 5 or which is a Fab fragment, wherein the heavy chain further comprises a hinge region suitable for covalent bonding to a second antibody fragment.

25

8. The antibody or fragment thereof according to any one of items 1 or 2, which is conjugated to an effector moiety selected from a cytotoxic agent or marker.

30 9. The antibody or fragment thereof according to item 8 wherein the effector moiety is a radionuclide.

10. The antibody or fragment thereof according to item 9 wherein the radionuclide is selected from group consisting of  $^{131}\text{I}$ ,  $^{90}\text{Y}$ ,  $^{177}\text{Lu}$ ,  $^{188}\text{Re}$  and  $^{99}\text{Tc}$ .
- 5 11. The antibody or fragment thereof according to item 9 wherein the effector moiety is a marking agent and it is  $^{99}\text{Tc}$ .
12. Antibody or fragment thereof according to item 7, which is an  $\text{F(ab')}_2$  dimer comprising two covalently bound Fab' fragments.
- 10 13. A nucleic acid molecule comprising a sequence which encodes an antibody, or fragment thereof, as defined in any one of items 1 or 2.
14. An expression vector comprising the nucleic acid of item 13, said nucleic acid being operably linked to transcription regulatory signals.
- 15 15. A host cell transformed with the vector of item 14.
16. The host cell according to item 15 which is *Escherichia coli*.
- 20 17. A pharmaceutical composition comprising the antibody, or fragment thereof, as defined in any one of items 1 to 11, in association with a pharmaceutically acceptable carrier.
- 25 18. An antibody or a fragment thereof as defined in any one of items 1 to 11, for use as a medicament for the treatment or prevention of disorders involving over-expression of folate receptor-alpha ( $\text{FR}\alpha$ ).
- 30 19. A method for the treatment or prevention of disorders involving over-expression of folate receptor-alpha ( $\text{FR}\alpha$ ), comprising administering an antibody or a fragment thereof as defined in any one of items 1 to 11.



20. Use of an antibody or a fragment thereof as defined in any one of items 1 to 11 for the preparation of a medicament for the treatment or prevention of disorders involving over-expression of folate receptor-alpha ( $\text{Fr}\alpha$ ).

5 21. An antibody or a fragment thereof for the use according to item 18, a method according to item 19, or use according to item 20, wherein the disorder is ovarian carcinoma in humans.

22. A product containing an antibody or fragment thereof as defined in any one of items 10 1 to 11 and a further therapeutic agent, as a combined preparation for simultaneous, separate or sequential use in therapy.

23. The product according to item 22, wherein the further therapeutic agent is selected from the group consisting of a chemotherapeutic agent and a radiotherapeutic agent.  
15

24. The product according to item 22 or 23 as a combined preparation for simultaneous, separate or sequential use in therapy of ovarian cancer.

20 The amino acid sequence of the AFRA kappa light chain of the invention is illustrated in Figures 1 and 7 (SEQ ID NO:1). For comparison, the amino acid sequence of the C4 light chain is also shown in Figure 1 (SEQ ID NO:12).

25 The present invention thus relates to an antibody, preferably monoclonal, or to a fragment of an antibody, which specifically binds to the folate receptor alpha, wherein the said antibody or fragment comprises a light chain which comprises or consists of the AFRA amino acid sequence illustrated in Figures 1 and 7 (SEQ ID NO:1), or a derivative of said light chain having an amino acid sequence which is functionally equivalent to that illustrated in Figures 1 and 7 (SEQ ID NO:1). Functional equivalents are as defined hereinafter.

In the context of the present invention the following terminology is used :

- the terms "antibodies and fragments of the invention" or "AFRA antibodies" or "AFRA antibody fragments", unless otherwise stated, signify antibodies or fragments which comprise a light chain comprising or consisting of an amino acid sequence which is identical to that illustrated in Figures 1 and 7 (SEQ ID NO:1), or an amino acid sequence which is functionally equivalent to that illustrated in Figures 1 and 7 (SEQ ID NO:1).
- The term "AFRA-derived antibody" or "AFRA-derived antibody fragment" is used to designate antibodies or fragments which comprise a light chain having an amino acid sequence which is functionally equivalent to that illustrated in Figures 1 and 7 (SEQ ID NO:1).
- The term "AFRA light chain" signifies the light chain illustrated in Figures 1 (AFRA) and 7 (SEQ ID NO:1). The term "AFRA-derived light chain" means a light chain having an amino acid sequence which is functionally equivalent to that illustrated in Figures 1 (AFRA) and 7 (SEQ ID NO:1).
- The term "antibody" is used synonymously with the term "immunoglobulin" (or 'Ig'). Unless otherwise specified the term 'antibody' or the term 'immunoglobulin', signifies an intact (or whole) antibody molecule. Fragments are designated as such.
- Numbering of amino acid positions within the antibody molecule is made using the Kabat numbering system (Kabat, H. A., et al. Sequences of Proteins of Immunological Interest, 5th Ed. (U.S. Dept. Health and Human Services, Bethesda, Md., 1991), unless otherwise stated.

In nature, antibodies are glycoprotein molecules produced by B lymphocytes. The antibodies of the invention may be produced by B lymphocytes, by hybridoma, by expression of the recombinant antibody in a prokaryotic or eukaryotic host cell, or by synthetic techniques such as antibody engineering from existing antibodies. They may or may not be glycosylated. Generally speaking, antibodies bind antigens with a high degree of specificity, and can be subdivided on the basis of physical and functional properties into five classes (or isotypes), designated IgG, IgM, IgA, IgD and IgE. These different types of antibodies share a common basic structural unit which has a molecular weight of approximately 150,000 Daltons (150 kDa) and is composed of two identical heavy (H) polypeptide chains and two identical light (L) chains, covalently bonded via interchain disulfide (S-S) linkages between cysteine residues. The intact antibodies of the invention also have this structure. Preferably, they are of the IgG type.

In the context of the present invention, an 'antibody fragment' means any portion of an antibody, preferably an antigen-binding portion, and includes variants of such portions. Examples of

antigen-binding fragments according to the invention are Fab fragments ; Fab' fragments ; F(ab)<sub>2</sub> fragments and minibodies. Variants of such fragments include dimers, and trimers of the fragments, and inter-fragment fusions, obtained by use of natural hinge sequences, synthetic hinge sequences, peptide linkers or chemical conjugates. Fragments of the invention may be  
5 monovalent (for example Fab fragments), bivalent (for example F(ab)<sub>2</sub> fragments) or multivalent (for example a chemical conjugate comprising a trimeric Fab fragment).

The antigen to which the AFRA antibodies and fragments of the invention specifically bind is the human folate receptor alpha ( $\alpha$ FR). The folate receptor has three isoforms, alpha, beta and  
10 gamma, which show approximately 70% identity in amino acid sequence. These different isoforms display significant differences in their relative affinities for folic acid and are differentially tissue-specific and differentially elevated in several malignancies. The alpha isoform is normally linked to the cell surface by a glycosyl-phosphatidylinositol membrane anchor <sup>15</sup>. It has a high affinity for folic acid, mediating internalization of receptor-bound folate  
15 compounds and folate conjugates. Folate receptor alpha has a very restricted distribution in normal tissues (i.e. present on a limited number of normal epithelial cells), but is over-expressed in carcinoma of gynaecological tissues for example in ovarian carcinoma. According to the invention, the term "folate receptor alpha" is synonymous with the following terms : FR-alpha ; FR $\alpha$  ; Folate receptor 1 ; Adult Folate receptor ; Adult folate-binding protein ; FBP ; Ovarian  
20 tumour-associated antigen MOv18. In the context of the invention, the term encompasses the receptor as expressed on the surface of a cell and also its soluble form. The primary amino acid sequence of human folate receptor alpha is shown in Figures 10A and a soluble form in Figure 10B.

25 An important feature of the antibodies and fragments of the invention is that their binding to the folate receptor alpha is specific. Since the antibodies and fragments of the invention have a reactivity superimposable to those of C4 and Mov19, they do not bind to the beta and gamma isoforms of the folate receptor. The terms "specifically bind" mean that the antibodies and fragments of the invention bind with high affinity (preferably with a K<sub>D</sub> of at least 100 nM and  
30 most preferably a K<sub>D</sub> of at least 20 nM) to FR $\alpha$ , as expressed on the surface of a mammalian cell, and do not bind to proteins having, in the same epitopic region, less than 90% identity, preferably less than 95% identity, and most preferably less than 98% identity. The epitope recognised by the monoclonal antibodies of the invention may be a continuous epitope or may be a discontinuous (conformational) epitope, formed by the receptor when it adopts its native  
35 configuration at the surface of a human cell, preferably at the surface of a human ovarian carcinoma cell. For example, the antibodies and fragments of the invention do not bind to proteins having less than 90% overall identity, preferably less than 95% overall identity, and

most preferably less than 98% overall identity. It is thus possible that antibodies and fragments of the invention bind to proteins having a very high degree of identity to the human folate receptor alpha shown in Figures 10A and B, such as allelic variants having between one and five amino acid differences with respect to the Figure 10 sequences, and being substantially identical to the Figure 10 sequences with respect to the epitopic region(s) recognised by the antibodies of the invention.

As indicated above, whilst FR $\alpha$  is over-expressed on ovarian carcinoma cells, it is also expressed on certain types of normal epithelial cells. However, the expression on normal cells is at the apical surface, rendering the receptor inaccessible to the antibodies of the invention in an *in vivo* context. Consequently, *in vivo*, the antibodies and fragments of the invention specifically bind to FR $\alpha$  expressed on ovarian carcinoma cells where as a consequence of transformation, cells lose their polarity and alpha folate receptor is then expressed on the whole cell surface (or other carcinoma) and cannot bind to the receptor expressed on the surface of normal epithelial human cells. In contrast, in the case that the antibodies and fragments of the invention are tested by *in vitro* assays, on isolated normal human epithelial cells or tissues (such as epithelial cells of pituitary, endometrium, thyroid or pancreas) or cell-lines expressing low levels of FR $\alpha$ , a specific binding may be detected.

The AFRA antibodies and AFRA antibody fragments of the invention are characterised by a specific light chain, the amino acid sequence of which is illustrated in Figure 1 (SEQ ID NO:1). The illustrated AFRA light chain has a structure which is typical of an immunoglobulin light chain (L). Indeed, generally speaking, light chains (L) are approximately 220 amino acids long, and have one variable domain ("V<sub>L</sub>") at the amino terminal of the light chain (approximately 110 amino acids) and one constant domain ("C<sub>L</sub>") consisting of the remaining carboxyl half of the L chain. The AFRA light chain of the invention comprises 218 amino acids, the N-terminal 113 amino acids making up the variable region ("V<sub>L</sub>") and the remaining 105 amino acids of the carboxy terminal making up the constant domain ("C<sub>L</sub>"). The amino acid sequence of the variable region of the light chain is unique to the AFRA antibody of the invention. Together with the variable region of an associated heavy chain, it forms the antigen binding site of the antibody. The constant region of the AFRA light chain is a typical kappa light chain.

Whilst the light chain of the AFRA antibodies and fragments of the invention is usually identical to that illustrated in Figures 1 and 7, certain changes can nevertheless be made to this sequence without departing from the invention. Indeed, the invention also relates to "AFRA-derived antibodies" or "AFRA-derived antibody fragments" which comprise a light chain which is

functionally equivalent to that illustrated in Figures 1 and 7 (SEQ ID NO:1). Such a functionally equivalent light chain is an amino acid sequence which :

- 5 - comprises a light chain whose variable region comprises at least one of the regions of the AFRA light chain illustrated in Figures 1 and 7 which determines specificity for the folate receptor alpha, and a kappa constant region. The regions determining specificity correspond to the "hypervariable" regions of the  $V_L$  chain, also called "complementarity-determining regions" (CDRs). These CDRs are designated CDR1, CDR2 and CDR3 or alternatively L1, L2 and L3. The complementarity determining regions, confirmed by the Fab crystal structure, of the AFRA sequence (SEQ ID NO:1) are :

10 RASESVSFLGINLIH (SEQ ID NO: 3),  
QASNKDT (SEQ ID NO: 4),  
15 LQSKNFPPYT (SEQ ID NO: 5),

These regions are illustrated in Figure 7 in bold type, underlined. Thus, according to this variant of the invention, the AFRA-derived antibody or AFRA-derived antibody fragment, specifically binds to folate receptor-alpha ( $FR\alpha$ ) and comprises a light chain whose variable region comprises at least one, and preferably two, and most preferably all three of the following amino acid sequences :

20 CDR1 : RASESVSFLGINLIH (SEQ ID NO: 3),  
25 CDR2 : QASNKDT (SEQ ID NO: 4),  
CDR3 : LQSKNFPPYT (SEQ ID NO: 5).

30 The CDR sequences listed above are preferably present in the AFRA-derived light chain at the same positions as those in the original AFRA light chain i.e. CDR1 : 24-38 ; CDR2 : 54-60 ; CDR3 : 93-102 (using the Kabat numbering system). The remaining sequence of the variable region of the said AFRA-derived light chain can be any framework sequence, for example a framework sequence which differs from the sequence of Figures 1 and 7 (SEQ ID NO:1) by the substitution, deletion or insertion of up to ten or twenty amino acids, for example 1, 2, 3, 4 or 5 amino acids , and which, when used to replace the AFRA light chain framework sequence illustrated in Figure 1, in an antibody or antibody fragment containing the AFRA CDRs, does not qualitatively modify the specificity of the antibody or fragment thereof for the human folate receptor alpha. In one embodiment, the variable region of the AFRA derived light chain differs from the sequence of Figures 1 and 7 (SEQ ID NO:1) by the substitution, deletion or insertion of

40

up to ten or twenty amino acids, for example 1, 2, 3, 4 or 5 amino acids, which substitutions, deletions or insertions may take place inside or out of the CDRs. The constant region of said AFRA-derived light chain is a classical kappa constant region, for example identical to amino acids 114 to 219 of the Figure 7 AFRA sequence (double underlined). Preferably these AFRA-derived antibodies or AFRA-derived antibody fragments bind to folate receptor-alpha (FR $\alpha$ ) with an affinity ( $K_D$ ) of less than 50 nM, preferably less than 20nM.

The specificity of the AFRA-derived antibodies or AFRA-derived antibody fragments as defined above, for the folate receptor alpha can be tested in vitro and / or in vivo using conventional experimental means to show reactivity with the FR $\alpha$ , and absence of cross reactivity with receptor proteins having less than 90% sequence identity, preferably less than 95% sequence identity.

Irrespective of whether the light chain (L) is the unaltered AFRA sequence of SEQ ID NO:1, or a derivative thereof as described above, the antibody or fragment according to the invention preferably further comprises at least a part of an antibody heavy chain, for example at least the variable region ( $V_H$ ), with or without the first constant region, commonly designated  $C_{H1}$ . Other portions of the heavy chain which may be associated with the light chain of the invention are heavy chain fragments comprising the variable region ( $V_H$ ), the first constant region ( $C_{H1}$ ) and all or part of the hinge region. Alternatively, the heavy chain may be intact, comprising in sequence :  $V_H$ ,  $C_{H1}$ , the hinge region,  $C_{H2}$ ,  $C_{H3}$  and optionally  $C_{H4}$ . The association between the heavy chain and the light chain is normally covalent, via disulfide linkage involving a cysteine at the carboxy terminal of the light chain.

In the context of the invention, the different segments of a heavy chain which may be associated with the AFRA light chain are defined as follows, bearing in mind that an intact immunoglobulin heavy chain (H) is usually about 440 amino acids long : the variable domain ( $V_H$ ) is the amino terminal stretch of the heavy chain (usually around 110 amino acids). The remainder of the heavy chain comprises three or four (depending on the heavy chain class) repeats of approximately 110 amino acids that have high (at least 30%) sequence homology within a given class. These regions are the constant regions of the heavy chains, designated  $C_{H1}$ ,  $C_{H2}$ ,  $C_{H3}$  and  $C_{H4}$ . The heavy chain also contains a hinge region situated between the  $C_{H1}$  and  $C_{H2}$  domains, conferring flexibility, and the capacity to form interchain disulfide bonds to the molecule. The hinge allows the two antigen-binding regions of each antibody molecule to move independently to bind antigen.

The variable region of the heavy chain contains three hypervariable regions, again called "complementarity-determining regions" (CDRs), designated H1, H2 and H3, or alternatively CDR1, CDR2 and CDR3. The CDRs of the heavy chain have a length of about 3 to 25 amino acids and play an important role in antibody specificity.

5

Five different H chains exist in nature, designated alpha ( $\alpha$ ), gamma ( $\gamma$ ), delta ( $\delta$ ), epsilon ( $\epsilon$ ), and mu ( $\mu$ ), which differ from each other in amino acid sequence. The isotype of a given antibody (i.e. whether it belongs to the IgA, IgG, IgD, IgE, or IgM class) is determined by the H chain of the antibody in question, the alpha H chain defining the IgA isotype, the gamma H chain defining the IgG isotype and so-on. Within the IgG class there are four sub-classes designated IgG1 to IgG4. According to the invention, the heavy chain of the AFRA antibody or fragment or derivative thereof may be any one of these isotypes, but the IgG isotype is particularly preferred, for example IgG1.

10

Depending upon the particular sub-regions of the heavy chain which are present together with the AFRA light chain, and further depending upon how many sub-units are associated together, the antibody and antibody fragments of the invention may take the form of intact antibodies, or alternatively may be antigen-binding fragments thereof such as Fab fragments, Fab' fragments, F(ab)<sub>2</sub> fragments etc.

20

According to a particularly preferred embodiment of the invention, the AFRA antibody, or AFRA-derived antibody or fragment, is a Fab fragment, comprising or consisting of :

i) the AFRA light chain (both the variable ( $V_L$ ) and constant regions ( $C_L$ )), as shown in Figures 1 or 7 (SEQ ID NO : 1) or derivative thereof as defined above, and

25

ii) the variable region ( $V_H$ ) and first constant region ( $C_H1$ ) of a heavy chain.

Preferably, the light chain and heavy chain are covalently bound together by a disulfide bond involving the carboxy-terminal cysteine in the light chain. Fab fragments of the invention typically have a size of around 55 kDa.

A particularly preferred example of this embodiment of the invention is a Fab fragment wherein the variable region of the heavy chain ( $V_H$ ) has the amino acid sequence of Figure 8 (SEQ ID NO : 2). Alternatively, the variable region of the heavy chain ( $V_H$ ) may have an amino acid sequence which comprises at least one, and preferably two or three of the CDR regions of the illustrated sequence, in a framework sequence which is different from that illustrated in Figure 8.

35

The CDR regions of the Figure 8 sequence are the following

CDR1 : DYAMI

(SEQ ID NO: 6)

CDR2 :        SSSSSSYIYYADSVKG        (SEQ ID NO: 7)

CDR3 :        ERYDFWSGMDV        (SEQ ID NO: 8)

5        Another particularly preferred example of this embodiment of the invention is a Fab fragment wherein the constant region of the heavy chain ( $C_{H1}$ ) region is the  $C_{H1}$  region of a gamma heavy chain, particularly a gamma1 heavy chain. An example of a typical  $C_{H1}$  heavy chain is illustrated in Figure 9 (SEQ ID NO:9).

10        Accordingly, a preferred Fab fragment of the invention comprises or consists of the following sequence elements :

- i) a light chain having the amino acid sequence of SEQ n°1,
- ii) a heavy chain, the variable region of which has the amino acid sequence illustrated in Figure 8 (SEQ ID NO: 2) and the first constant region ( $C_{H1}$ ) of which has the amino acid sequence illustrated in Figure 9 (SEQ ID NO: 9).

15

According to another aspect of the invention, the antibody fragment may be a Fab' fragment. In the context of the invention, a Fab' fragment is a Fab fragment in which the heavy chain additionally comprises the natural hinge region on its carboxy terminal, suitable for covalent bonding to a second antibody fragment. The hinge contains one or more amino acid residues or chemical groups which are suitable for covalent bond formation, for example a free cysteine, thereby allowing dimerisation of the Fab' fragment. The hinge region may be at least part of an antibody natural hinge region, for example a hinge region naturally occurring in any one of the alpha ( $\alpha$ ), gamma ( $\gamma$ ), delta ( $\delta$ ), epsilon ( $\epsilon$ ), and mu ( $\mu$ ) heavy chains. Particularly preferred are hinge regions, or portions thereof, corresponding to the natural sequence of the gamma sub-class, particularly gamma1, such as the pentapeptide DKTSC, or the hexapeptide DKHTTC. The portion of the hinge region used for creation of the Fab' fragment typically contains at least one free cysteine residue, for example at the carboxy terminus, but may be engineered to contain two or three free cysteine residues.

30        Alternatively, the Fab' fragment may be artificially dimerized by for example a non-proteinaceous moiety such as a chemical linker which confers resistance to hydrolysis in an in-vivo environment. An example of such an artificial linker is bismaleimide ethane (BMOE) but several other linkers have been reported in the literature <sup>(16), (17)</sup>.

35        The advantage of using Fab' fragments is that they can be dimerised to form  $F(ab')_2$  fragments having two antigen binding domains.  $F(ab')_2$  fragments are therefore divalent, increasing avidity of binding with respect to a Fab monomer. The two Fab' fragments which compose the dimer



are joined together by bonding between each of the two hinge regions, of the Fab' heavy chains. Fab' monomers can be dimerized by the natural oxidation of the free cysteines on the C-termini of the heavy chains. F(ab')<sub>2</sub> fragments typically have a size of around 100 to 110 kDa.

- 5 If dimerized by a non-proteinaceous artificial linker, the two Fab' monomers making up the F(ab')<sub>2</sub> dimer are covalently linked to each other through this chemical linker. For example, a bismaleimide ethane (BMOE) gives rise to a maleimide linkage which is non-hydrolysable, and therefore confers stability on the dimer in an in vivo environment.
- 10 According to this aspect of the invention, the two antigen binding domains of the F(ab')<sub>2</sub> dimer may have identical specificities, both specifically binding to a given epitope of folate receptor alpha. Alternatively, the F(ab')<sub>2</sub> dimer may be bispecific, one of the antigen binding domains being specific for a first epitope of folate receptor alpha, and the other being specific for a second epitope of folate receptor alpha. A further possibility is that the second antigen binding
- 15 domain binds to an antigen entirely distinct from folate receptor alpha, such as a second carcinoma antigen or to a natural killer marker of effector cells.

- The antibodies and fragments of the invention are preferably fully human. The AFRA light chain of the invention is of human origin. It is therefore advantageous to combine the light chain with a heavy chain of human origin. Alternatively, the AFRA light chain may be initially combined with
- 20 a heavy chain of non-human origin, for example murine, and then antibody engineering techniques may be used to humanise the heavy chain.

- The antibodies and fragments of the invention are characterised by a high binding affinity and avidity for the human folate receptor alpha. Binding affinity is the strength of the interaction between a single antigen-binding site on an antibody, or fragment thereof, and its specific antigen epitope. The higher the affinity, the tighter the association between antigen and antibody or fragment, and the more likely the antigen is to remain in the binding site. The term "avidity" is used to describe the overall strength of interaction between an antibody or antibody
- 25 fragment, and depends on both the affinity and the valency of interactions. The more antigen-binding sites an individual antibody molecule has, the higher its avidity for the antigen.

- Affinity can be expressed as an affinity constant  $K_A$  which is the ratio between the rate constants for association ( $k_{ass}$ ) and dissociation ( $k_{diss}$ ) of antibody and antigen.  $K_A$  is measured in  $M^{-1}$ ; the higher the affinity, the higher the  $K_A$ . Alternatively, affinity can be expressed as a dissociation constant  $K_D$ , wherein  $K_D = 1 / K_A$ . The units of  $K_D$  are M, and the higher the affinity, the lower the  $K_D$ . In the context of the invention, affinities are normally expressed as  $K_D$ . Since most methods
- 35

of measuring affinity take account of the number of binding sites of an antibody or fragment,  $K_A$  and  $K_D$  affinity values in fact can be considered to reflect affinity for monovalent antibodies or fragments, and avidity for multivalent antibodies or fragments.

5 The AFRA antibodies and fragments of the invention preferably bind to folate receptor-alpha ( $FR\alpha$ ) with an affinity ( $K_D$ ) in the range of 100nM to 1 pM. More particularly, they have an affinity ( $K_D$ ) of less than 75 nM, preferably less than 50 nM, more preferably less than 30 nM and most preferably less than 5 nM. By way of example, the monovalent fragments of the invention, such as Fab fragments typically show a  $K_D$  of less than 50 nM. This affinity represents a considerable  
10 improvement over the known monomeric C4 Fab fragment. The divalent fragments of the invention such as  $F(ab')_2$  or a Di Fab Maleimide (DFM) typically show a  $K_D$  of less than 30 nM, for example less than 5nM. These values can be obtained using either soluble receptor or cell surface-expressed receptor as antigen.

15 In accordance with the invention, binding affinity can be measured by a number of conventional techniques, such as equilibrium dialysis, with Scatchard analysis of the data, according to which :

$$r/c = K(n-r),$$

wherein :

20

- $r$  = moles bound ligand/mole antibody at equilibrium;
- $c$  = free ligand concentration at equilibrium;
- $K$  = equilibrium association constant; and
- $n$  = number of antigen binding sites per antibody molecule (valence)

25

ELISA competition binding assays can also be used for the determination of  $K_A$ , again using Scatchard analysis. Alternatively, the relative  $K_D$  can be determined as the concentration at which half of the ELISA plateau signal is obtained.

30 A further technique which may be used to measure binding affinity is surface plasmon resonance (SPR), for example using Biacore technology (Pharmacia). With this method it is possible to measure binding kinetics as well as affinity constants. According to this technique,  $K_D = k_{diss} / k_{ass}$  where  $k_{diss}$  is the dissociation rate constant (also designated  $k_{off}$ ), and  $k_{ass}$  is the association rate constant (also designated  $k_{on}$ ).

35

According to the invention, the antigen used in the affinity analyses may be the folate receptor alpha as expressed on the surface of whole cells, particularly human cells, for example human

ovarian carcinoma cells such as OVCAR3 (ATCC), IGROVI (gift provided by Dr J. Bénard, Institut Gustave Roussy, Villejuif, France) or cells transfected with the human folate receptor alpha such as A431-Fr cells <sup>(18)</sup>. Alternatively, the antigen may be in the form of a soluble receptor for example recombinant FR $\alpha$  as shown in Figure 10. The use of soluble receptor is particularly advantageous for surface plasmon resonance (SPR) analysis, and may be used to predict binding in vivo in humans.

The AFRA antibodies and fragments of the invention can be used in a number of therapeutic, diagnostic and imaging applications. The invention thus relates to an AFRA antibody or fragment according to the invention for the treatment of disorders involving over-expression of folate receptor-alpha (FR $\alpha$ ). In particular, the AFRA antibodies and fragments of the invention can be used for the preparation of a medicament for the treatment of disorders involving over-expression of folate receptor-alpha (FR $\alpha$ ), such as cancer. An aspect of the invention thus relates to a method for treating a disorder involving over-expression of folate receptor-alpha (FR $\alpha$ ), said method comprising administering to a subject in need of such treatment, an effective amount of an AFRA antibody or fragment according to the invention.

For many of the therapeutic, diagnostic and imaging applications, the antibody or fragment is conjugated to an effector moiety such as a cytotoxic agent or marker. This is the case for treatment of disorders such as carcinoma, for example gynaecological carcinoma.

A particularly preferred therapeutic use of the AFRA antibodies and fragments is in radioimmunotherapy of ovarian carcinoma in humans. For such an application, the antibodies and fragments are conjugated to a cytotoxic radionuclide, such as <sup>131</sup>I, <sup>90</sup>Y, <sup>177</sup>Lu, <sup>188</sup>Re. A most preferred radionuclide is <sup>131</sup>I. Moreover, other radionuclides such as <sup>99</sup>Tc may be used for example in a diagnostic or imaging setting.

The AFRA antibodies and fragments are particularly well suited to radioimmunotherapy on account of their low  $K_D$  value for the alpha folate receptor, significantly improved over the known C4 Fab. The higher affinity of the AFRA antibodies and fragments with respect to the affinity of C4 represents a real advantage for radioimmunotherapy since this directly influences tumour localization and antibody dosage. In this particular case the higher affinity of the AFRA antibodies and fragments directly reflects the amount of tumour-bound antibody. In other words, since the AFRA antibodies and fragments have  $K_D$  value much lower than C4, the AFRA molecules will, at the same dilution, reach a higher concentration in tumour tissues than C4 would do. This reduces background and consequently also reduces treatment side effects which are mainly due to antibody unspecific binding. Radioimmunotherapy is effectively based

on the specific accumulation of radioactivity in the tumour, and the higher ratio of tumour/healthy tissues obtained with the AFRA antibodies and fragments provides a clear pointer to improved therapeutic effect.

- 5 The conjugation of the radionuclide to the antibodies or fragments of the invention can be made using any conventional techniques such as the use of a linker between the antibody and the radioisotope. Preferably, the radioimmunoconjugate has a specific activity of from about 0.5 to about 15 mCi/mg, depending on the radionuclide, and may be administered via an intravenous or other route. Depending on the desired duration and effectiveness of the treatment, the
- 10 radionuclide-antibody conjugates of the invention may be administered once or several times, in combination with other therapeutic drugs or radio-sensitizing agents. The amount of the radioimmunoconjugate applied depends on the precise nature of the carcinoma. The dose of radioactivity per administration must be high enough to be effective, but must be below the dose limiting toxicity (DLT). Single administrations are preferred ; multiple administrations are also
- 15 possible. In general, the radioactivity dose per administration will be between 20 and 80 mCi/m2 body surface area (BSA).

According to a preferred embodiment of the invention, the AFRA antibody fragment used for radioimmunotherapy is a dimeric fragment, for example  $F(ab')_2$  or a chemical Fab dimer such as

20  $F(ab')_2$ -DFM. Typical AFRA Fab dimers for radioimmunotherapy applications comprise the AFRA light chain in association with an IgG heavy chain, having a variable region such as the one illustrated in Figure 8, or a variable region comprising the CDRs of the Figure 8 sequence in a different framework sequence.

- 25 The antibodies and fragments of the invention can be used as single therapeutic agents in the treatment of disorders such as cancer, particularly ovarian cancer. Alternatively, they can be used in association with other therapeutic agents, in combined therapy involving multiple drugs and / or treatment methods. For example, the antibodies or fragments of the invention can be used together with chemotherapy, radiation therapy, hormone therapy or biological therapy.

30 This embodiment of the invention thus relates to a product containing an antibody or fragment according to the invention and at least one further therapeutic agent, as a combined preparation for simultaneous, separate or sequential use in therapy. A further therapeutic agent is typically selected from the group consisting of a chemotherapeutic agent and a

35 radiotherapeutic agent. Such products for combined therapy are particularly suitable for treatment of human cancer, for example ovarian cancer.

In the context of such combination therapy, the antibodies or fragments of the invention may be used as the primary treatment in association with a suitable secondary treatment, which is administered simultaneously with, or successively to the AFRA antibodies or fragments. Alternatively, the antibodies or fragments of the invention may be used as the secondary treatment to assist the primary treatment, such as chemotherapy. This aspect of the invention thus includes a method for treating a disorder involving over-expression of folate receptor-alpha (FR $\alpha$ ), said method comprising administering to a subject in need of such treatment, an effective amount of a first therapeutic agent and an effective amount of a second therapeutic agent, wherein the first and second therapeutic agents are administered to the subject simultaneously, sequentially or separately, and the first or second therapeutic agent comprises an AFRA antibody or fragment according to the invention.

The antibodies or fragments of the invention can thus be used for performing adjunctive or adjuvant therapy with a further therapeutic agent, for example a chemotherapeutic agent, for treatment of human cancer, particularly ovarian cancer.

According to a further aspect of the invention, the AFRA antibodies or fragments may be present together with other antibodies or fragments, in the form of a cocktail or mixture. These other antibodies or fragments may be further AFRA antibodies or fragments, specific for the folate receptor alpha, or may be antibodies or fragments having specificity towards a different antigen. The cocktails or mixtures of the invention also include mixtures of AFRA antibodies or fragments comprising different AFRA antibody formats such as mixtures of monomeric and dimeric AFRA fragments or fragments having at least one light chain with the AFRA amino acid sequence illustrated in Figure 1 or 7 (SEQ ID NO:1), or the functional equivalent of said light chain.

The invention thus includes mixtures of AFRA antibodies or fragments, which mixture comprises a heterogeneous composition of antibody fragments comprising or consisting of :

- i) divalent antibody fragments specifically binding to the human folate alpha receptor, said divalent fragments comprising two covalently linked Fab' fragments each having a light chain having the AFRA amino acid sequence illustrated in Figure 1 or 7 (SEQ ID NO:1), or the functional equivalent of said light chain, and
- ii) further antibody fragments comprising at least one light chain having the AFRA amino acid sequence illustrated in Figure 1 or 7 (SEQ ID NO:1), or the functional equivalent of said light chain,

the divalent antibody fragment (i) comprising at least 50%, preferably at least 60% and most preferably at least 70% of the composition. Preferably, the fragments (ii) account for less than 20% of the composition, most preferably less than 10%.

- 5 The bivalent species may be natural dimers, joined by disulfide linkages between the hinge regions of the Fab' fragments or may be chemical dimers such as DFM-AFRA.

For example, in conditions of natural dimerisation, around 80% of the AFRA dimerization product is found to be  $F(ab')_2$  after purification. The high proportion of antigen-binding dimers  
10 formed by the AFRA fragments of the invention constitutes a further advantage compared to the known C4 Fab. The inventors have observed that a pseudo dimer is formed during dimerisation. This pseudo-dimer is composed of two light chains covalently linked to one heavy chain and a second heavy chain is maintained in the structure through hydrophobic interactions. Since this pseudo dimer can be resolved in SDS-PAGE into two species one of 75 kDa ( $L_2H$ ) and another  
15 one at 25kDa (heavy chain) it was called  $L_2H$  for simplification. During 'natural' dimerisation of the C4 Fab', the correct dimer,  $L_2H_2$ , only represents about 30% of the reaction product whereas the remaining 70% of the material corresponds to the  $L_2H$  dimer. It is not possible to chromatographically purify the C4 dimer from its surrogate and since the percentage of pseudo dimer is far higher than the one of the correct dimer, the development of the C4 molecule for  
20 radioimmunotherapy is not feasible.

For dimers obtained by chemical dimerisation the AFRA fragments give rise to dimerisation product mixtures having at least 50%  $F(ab')_2$ . An  $L_2H$  species may be present, accounting for less than 20% of the composition, most preferably less than 10%, and a heterogeneous  
25 composition exists in purified form if the two forms cannot be separated by chromatographic methods. In spite of the presence of the  $L_2H$  species, the heterogeneous AFRA-DFM mixtures have been shown to have high binding affinity for the human folate alpha receptor, for example with a KD of less than 50nM, preferably less than 30nM and most preferably less than 5nM.

30 The strong tendency of the C4 light chain to react during "natural" dimer formation is even more pronounced during chemical dimer synthesis (DFM) and almost prevents any dimer assemblage, even when several conditions of pH and temperature are tested. The C4 chemical dimerisation reaction gives a yield of less than five per cent, of which only about 30% is the correct dimer. The overall % of dimer obtained at the end of the reaction is thus ten times lower  
35 than for AFRA. This peculiar property together with the low affinity of the C4 Fab, which cannot be used as a monomer, prevents development of the C4 antibody fragment for radioimmunotherapy.

A further aspect of the invention relates to a nucleic acid molecule comprising a sequence which encodes the light chain of an antibody or fragment thereof specifically binding to folate receptor-alpha (FR $\alpha$ ), wherein said light chain comprises the amino acid sequence of SEQ ID NO:1, or functional equivalent thereof. The nucleic acid may be DNA or RNA; and may be double-stranded or single-stranded.

The invention also concerns an expression vector comprising the said nucleic acid sequence, wherein the said nucleic acid coding sequence is operably linked to transcription regulatory signals, thereby permitting expression of the AFRA light chain in a suitable host cell. The nucleic acid may further comprise a sequence encoding an antibody heavy chain or fragment thereof, for example in a bicistronic arrangement, facilitating the natural association of the light and heavy chains in the host cell.

The invention also extends to host cells containing a nucleic acid encoding the AFRA light chain, for example a host cell transformed with the expression vector of the invention. The host cells may be prokaryotic, or eukaryotic. As an example of prokaryotic host cells, *Escherichia coli* is particularly preferred. Example of suitable eukaryotic cells include human, primate, murine or yeast cells.

A particularly preferred cell is the strain of *E. coli* deposited with the CNCM on 15 March 2006 under the terms of the Budapest treaty with accession number CNCM I-3586. This micro-organism (*Escherichia coli* strain BW25113  $\Delta$  *PyrC*::kan (*lacI*<sup>f</sup>, *rrnB*<sub>T14</sub>,  $\Delta$  *lacZ*<sub>WJ16</sub>, *hsdR*514,  $\Delta$  *araBA*-*DAH33*,  $\Delta$  *rhaBAD*<sub>LD78</sub>)) contains plasmid DoB0134 and produces an AFRA Fab of the invention. The AFRA Fab fragment obtainable from this deposited strain is also within the scope of this invention.

The invention also relates to a method for producing high affinity human antibodies or fragments thereof, said antibodies or fragments thereof specifically binding to folate receptor-alpha (FR $\alpha$ ), wherein said method comprises the steps of:

- transfecting an expression vector as described above in a suitable host cell ;
- recovering the expressed AFRA antibody or fragment thereof ;
- optionally mutating and / or dimerising the recovered antibody or fragment thereof.

Mutation of the thus expressed antibody or fragment can be carried out to add hinge portions or cysteine residues, or can be used to fine-tune or modulate affinity and specificity of the antibody / fragment.

In one embodiment, the expression vector is co-expressed in the cell with a second expression vector comprising a nucleic acid sequence encoding an antibody heavy chain or fragment thereof, said nucleic acid being operably linked to transcription regulation signals.

5

An alternative method for producing the antibodies of the invention comprises the steps of :

- construction of the human  $V_H C_H$  repertoire; the human repertoire is preferably constructed from human B cells, obtained either from bone marrow, lymph nodes, spleen or peripheral blood from patients with ovarian carcinoma, but who are preferably free of the disease at the time of repertoire construction, or alternatively from healthy donors. The repertoire can also be generated by synthesis.
- selection of a human antibody heavy chain having the capacity to specifically bind to folate receptor-alpha ( $FR\alpha$ ), said selection being carried out by guided selection using an antibody fragment comprising a light chain having the amino acid sequence of SEQ ID NO:1 as the guiding template on a human  $V_H C_H$  repertoire, followed by selection on human cells over-expressing  $\alpha FR$  or on the soluble  $\alpha FR$  protein
- expression of a gene encoding the selected human antibody heavy chain together with a gene encoding the light chain having the amino acid sequence of SEQ ID NO:1 in a suitable host cell in conditions permitting the assembly of the said light and heavy chains.

In one embodiment, the gene encoding the selected human antibody heavy chain and the gene encoding the light chain having the amino acid sequence of SEQ ID NO:1, are expressed in the cell by an expression vector comprising a nucleic acid sequence encoding the selected human antibody heavy chain and the amino acid sequence of SEQ ID NO:1 operably linked to transcription regulation signals.

25

In an alternative embodiment, the gene encoding the selected human antibody heavy chain is expressed in the cell by a first expression vector comprising a nucleic acid sequence encoding the selected human antibody heavy chain operably linked to transcription regulation signals, and the gene encoding the light chain having the amino acid sequence of SEQ ID NO:1 in the cell is expressed by a second expression vector comprising a nucleic acid sequence encoding the AFRA light chain operably linked to transcription regulation signals.

30

This method allows selection of different heavy chains which create binding domains specific for the folate-receptor alpha when combined with the AFRA light chain. Specific details of this type of method are provided in the examples below.

35



A further aspect of the invention relates to a pharmaceutical composition comprising the antibody or fragment of the invention, in association with a pharmaceutically acceptable carrier. In such a composition, the antibody or fragment thereof may be conjugated to an effector moiety such as a cytotoxic agent, for example a radionuclide such as  $^{131}\text{I}$ ,  $^{90}\text{Y}$ ,  $^{177}\text{Lu}$ ,  $^{188}\text{Re}$ , or to a toxin, or to a chemotherapeutic agent or to a prodrug or to an enzyme, commonly used linked to antibodies.  $^{99}\text{Tc}$  can be used in diagnostic applications.

The invention also relates to a method for the diagnosis or imaging of ovarian carcinoma or metastases thereof, comprising for example contacting a tissue, or sample thereof, of a subject with an antibody or fragment according to the invention, said antibody or fragment being conjugated to a suitable label such as a radionuclide. The diagnosis or imaging process can be carried out *in vivo*, where detection of significant binding of the antibody to the tissue indicates the presence of over-expression of folate-receptor alpha, suggesting malignant transformation of the cells. Alternatively the diagnosis or imaging process can be carried out outside the body, for example *in vitro*, on a biological sample such as a tissue sample, obtained from the subject. In this latter case, comparison of the level of binding of the antibodies or fragments of the invention to the level of binding observed with a sample of normal tissue is recommended in order to account for detection of any apical expression of folate-receptor alpha in normal, non-transformed cells of such a tissue.

Various aspects of the invention are illustrated in the Figures :

**Figure 1** : Alignment of C4 (SEQ ID NO:12).and AFRA (SEQ ID NO:1) light chain amino acid sequences. The AFRA light chain comprises 218 amino acids, of which the first 113 amino acids constitute the kappa variable region, and the remaining 105 amino acids represent the kappa constant region. The main differences between C4 and AFRA antibodies lies in the CDRs.

**Figure 2** : Schematic representation of bicistronic expression vector DoB0134, suitable for expressing AFRA Fab in E. coli. This vector, containing the nucleic acid sequences encoding the AFRA light chain illustrated in Figure 1 (SEQ ID NO:1) and the AFRA heavy chain (including a Q1N mutation), contained in E.coli, was deposited on 15<sup>th</sup> March 2006 at the CNCM under accession number CNCM I-3586. BW25113  $\Delta$  PyrC::Kan (*lacI<sup>f</sup>*, *rrnB<sub>T14</sub>*,  $\Delta$  *lacZ<sub>WJ16</sub>*, *hsdR514*,  $\Delta$  *araBA-D<sub>AH33</sub>*,  $\Delta$  *rhaBAD<sub>LD78</sub>*.

**Figure 3** (BIAcore binding) : Determination of antibody fragments binding parameters on alpha folate receptor. For this several concentrations of Fab monomer (from 3 to 200nM) were flowed

in the sensorchip cell previously coated with the recombinant receptor and binding was registered for 30 minutes. After this time period washing was monitored for another twenty minutes. For AFRA the  $K_D$  was determined to be 43.9 nM with a Chi2 of 1.85 (panel A) whereas for C4 the determined  $K_D$  was 168 nM with a Chi2 of 2.19 (panel B).

5

**Figure 4** (natural dimerization): Fab AFRA and C4 were mildly reduced and gently oxydized to obtain natural dimers. The reaction products were analysed by SDS-PAGE and results are reported in the upper A panel for AFRA with its relative densitometry analysis, whereas panel B corresponds to C4. The generation of the  $L_2H$  species is reported in the C panel cartoon.

10

**Figure 5** (Immunohistochemistry) :The anti CA125 monoclonal antibody was probed as internal positive control on a human biopsy corresponding to an ovarian carcinoma (A panel). In the same way AFRA-DFM (0,5 µg/ml) was assessed on the same tissue (B panel). Both antibodies were FITC and background was estimated on the C slide.

15

**Figure 6** : (Biodistribution of AFRA-DFM- $^{131}I$  ). The Di-Fab-Maleimide radiolabelled with  $^{131}I$  was injected iv in tumour bearing mice. Animals were sacrificed at 1, 3, 6, 15, 24 and 48 hours post injection. Tumour, blood and predefined organs were isolated, weighed and counted to determine the concentration of the AFRA-DFM. The result of the biodistribution is reported in the figure below as the percentage of the injected dose per gram.

20

**Figure 7** : AFRA kappa light chain amino acid sequence (SEQ ID NO:1) showing:

- Variable region ( $V_K$ ) extending from amino acids 1 to 113 ;
- hypervariable regions as confirmed from crystal structure: CDR1 (amino acids 24 to 38), CDR2 (amino acids 54 to 60) and CDR3 (amino acids 93 to 102) (bold, underlined);
- Kappa constant region ( $C_K$  ) extending from amino acids 114 to 219 (double underlining).

25

**Figure 8** : AFRA Heavy chain (variable region) amino acid sequence (SEQ ID NO:2):

- Variable region ( $V_K$ ) extending from amino acids 1 to 120 ;
- hypervariable regions : CDR1 (amino acids 31-35), CDR2 (amino acids 50-66) and CDR3 (amino acids 99-110) (bold, underlined);

30

**Figure 9** : AFRA Heavy chain (constant region : IgG1 CH1) (SEQ ID NO :8)

35

**Figure 10** (Alpha Folate Receptor) :

**A** : Amino acid sequence of the Folate Receptor alpha (SEQ ID NO:10) :

- Signal sequence : amino acids 1 to 24

- Mature receptor sequence : amino acids 25 to 234
- Propep sequence : amino acids 235 to 237, removed in the mature form
- Glycosylation sites ; amino acids 69, 161 and 201.

5 **B** : recombinant soluble alpha folate receptor with His6 purification tag (SEQ ID NO:11).

**Figure 11** : *In vivo* efficacy of radio-labeled AFRA-DFM in xenografted tumours in mice at an average dose of 1 mCi/mouse. Black bars : tumour of A431 cells transfected with human folate receptor alpha (A431FR). Diagonally shaded bars : tumour of A431 cells not transfected with human folate receptor alpha (A431). Open bars : control.

**Figure 12**: *In vivo* localization following i.p. administration. The AFRA-DFM radiolabelled with <sup>131</sup>I was injected i.p. (average dose=0.074 mCi/mouse) in mice bearing i.p. growing IGROV1 tumour cells. Animals were sacrificed at 1, 3, 6, 15, and 24 hours post injection. Ascite, solid i.p. tumour masses, blood and predefined organs were isolated, weighed and counted to determine the concentration of the AFRA-DFM. The result of the biodistribution is reported as the percentage of the injected dose per gram.

**Figure 13**: *In vivo* efficacy of radio-labeled AFRA-DFM in xenografted ovarian cancer cells in mice. A: overall survival of mice injected i.p. with IGROV1 cells, naturally overexpressing human folate receptor alpha, and treated i.p. at day +2 with 1 mCi/mouse of <sup>131</sup>I- DFM-AFRA or saline (control). B: overall survival of mice injected i.p. with OVCAR3 cells, naturally overexpressing human folate receptor alpha, and treated i.p. at day +2 or +4 with 1 mCi/mouse of <sup>131</sup>I- DFM-AFRA or saline (control).

## EXAMPLES

### 30 Production of a high affinity human Fab fragment specific for the alpha folate receptor

Significant modifications were made to the C4 Fab fragment in order to obtain a human Fab fragment with improved binding characteristics, including increased binding affinity. These modifications are described below :

35

#### a)Chain shuffling: selection of a kappa light chain specific for the alpha folate receptor

It was first decided to substitute the C4 lambda light chain with a kappa one. The Fab light chain substitution was performed as previously described for the C4 fragment by phage display guided selection (<sup>11</sup>).

5 Specifically, an antibody kappa light chain (V $\kappa$ C $\kappa$ ) library was generated from human B-cells.

The library was derived from pooled mRNA from peripheral blood lymphocytes obtained from four women who had previously had ovarian carcinoma, but who were disease-free at the time of blood withdrawal. The women had had disease-free status for several years prior to blood  
10 collection. Three of the women had had carcinoma of the serous histotype, diagnosed at stage III or IV of the disease. The fourth patient had had ovarian carcinoma of the endometroid histotype, diagnosed at stage III. Between  $2.0 \times 10^7$  and  $5.0 \times 10^7$  PBMC were collected from each patient for the preparation of the library. Each chain family has been separately amplified by appropriate primer pairs in order to compensate specific PCR efficiency according to primers  
15 annealing temperature.

The unique V $\kappa$ C $\kappa$  repertoire thus obtained was not a naïve repertoire, since the patients had been previously exposed to over-expression of the folate receptor alpha antigen. It potentially contained genes for antibodies developed against the specific tumour and possibly against the  
20 alpha folate receptor expressed in women with such disease.

The library thus obtained was used to select a new light chain compatible with the C4 heavy one. Since the inventors were looking for an antibody fragment sharing the same specificity for the alpha folate receptor as the C4 molecule, a guided selection protocol was applied. After  
25 three runs of panning on ovarian carcinoma cells (OVCAR-3 cells), using the C4 heavy chain as guiding template to select a new kappa light chain, several phages were picked up randomly and assessed for their binding capacity on these cells. The best binder was identified and named AFRA (Anti Folate Receptor Alpha) and its light chain sequenced.

30 The selected kappa light chain amino acid sequence is reported in Figure 1. AFRA and the C4 fragment have the same heavy chain, with the exception of a Q1N mutation introduced at the first amino acid of the AFRA heavy chain, as reported in Example 1c.

35 **b) Expression of Fab in E.coli :**

Expression constructs suitable for expression of the AFRA Fab fragment and the C4 Fab fragment in *E. coli* were then prepared : the genes coding for the heavy and light chains of AFRA or C4 were cloned in frame with leader sequences (StII leader derived from *E. coli* heat stable enterotoxin II) in order to address the fragment synthesis to the *Escherichia coli* periplasmic compartment. The expression vector was specially designed for fermentation, containing a bicistronic construct encoding both the light and heavy chains under the control of the arabinose araP promoter together with a pyrC selectable marker encoding dihydroorotase (the basic expression cassette is described in European patent application EP 05109274.0 filed in the name of Dompé S.p.a. on 6 October 2005, incorporated herein by reference, and in WO 2007/039632). The bicistronic vector was designed to express a faint excess of the first (light) chain, compared to the expression of the second (heavy) chain because in the present case, the heavy chain, when expressed alone can be toxic for *Escherichia coli*.

The vector expressing AFRA is designated DoB0134 (see Figure 2), and has been deposited at the CNCM (Collection Nationale de Cultures de Microorganismes, Institut Pasteur, 25 Rue du Docteur Roux, F-75724 Paris Cedex 15, the 15 March 2006, in the *Escherichia coli* strain BW25113  $\Delta$  PyrC::Kan (*lacI<sup>q</sup>*, *rrnB<sub>T14</sub>*,  $\Delta$  *lacZ<sub>WJ16</sub>*, *hsdR514*,  $\Delta$  *araBA-D<sub>AH33</sub>*,  $\Delta$  *rhaBAD<sub>LD78</sub>*)) under accession number CNCM I-3586. This strain expresses the AFRA light chain with the N-terminal modification described in Example 1c, and a heavy chain including the natural hinge region.

The expression vector DoB0134 was transformed into *Escherichia coli* and the AFRA antibody fragment was expressed and purified. For comparative purposes, analogous experiments were carried out using the corresponding construct expressing the known C4 Fab.

During the production of C4, significant accumulation of homo light chain dimer ( $L_2$ ) was observed, representing up to 50% of the recombinant protein synthesis. This may be partially due to the design of the expression vector which expresses a slight excess of the first chain, compared to the expression of the second chain. However, this expression vector has been used to produce several different Fabs and no homodimer light chain production has ever been observed with other sequences. This  $L_2$  homodimer is a useless microorganism by-product which represents a considerable disadvantage in the production process. Indeed, it weighs heavily on the host metabolism, is difficult to separate from the useful Fab', does not have any target binding capacity and is produced in place of the desired fragment.

On the contrary, the AFRA Fab of the invention does not produce any detectable homodimer light chain from the same expression vector and from the same *Escherichia coli* strain.

Therefore, the overall production yield is artificially increased and the chromatographic column capacities are strongly reduced since there is no competition for resin binding between the Fab' fragment of interest and the homo light chain dimer.

- 5 The specificity of the AFRA Fab was assessed using FACS. Fluorescence shift was registered only with cells expressing the human alpha folate receptor.

**c) Modification of the N-terminus Q1N mutation AFRA :**

- 10 As a result of the initial guided selection protocol using the C4 heavy chain as guiding template, AFRA and the C4 fragment originally had the same heavy chain, the first amino acid of which was a glutamine. However, it is known that glutamine in this position may be subject to conversion into a pyroglutamic acid <sup>(19)</sup> which generates product heterogeneity. N-terminal glutamine was therefore substituted with asparagine using site directed mutagenesis. Such  
15 replacement reduces the amino acid side chain length by one carbon, preventing its cyclisation. A site directed mutagenesis was performed to modify the DNA triplet codon corresponding to the first amino acid of the AFRA heavy chain and turn it into the desired asparagine residue.

- The site directed mutation was confirmed by sequencing the whole gene to verify that, with the  
20 exception of this mutation, no other unexpected mutations had been inserted during the PCR amplification. The corresponding protein was produced and purified to homogeneity. This time reverse phase HPLC analysis on a di-Phenyl column revealed a single peak at any pH corresponding to a unique species. This was confirmed by electrospray mass analysis where the AFRA molecular weight was in agreement with the one calculated from its primary structure.  
25

**2. Binding characteristics of the AFRA Fab fragment to the human folate receptor alpha :**

- The new AFRA human Fab fragment was assessed for its capacity to bind the human folate  
30 receptor alpha and its binding was compared to C4 binding. The kinetic analysis was performed by plasmon resonance with BIAcore equipment (Pharmacia) using soluble recombinant human alpha folate receptor as the target protein (see Figure 8).

**a) Purification of soluble alpha isoform of the Folate Receptor ( $\alpha$ FR)**

- 35 A Chinese-Hamster ovary (CHO-K1) cell line expressing the alpha isoform of the Folate Receptor ( $\alpha$ FR) was constructed. To facilitate the purification, the soluble  $\alpha$ FR gene was

subcloned into pIRESneo expression vector to express the soluble His-Tagged alpha isoform of the folate receptor glycoprotein.

In order to generate a soluble protein and by PCR technique utilizing opportune primer pairs, a shortened form of  $\alpha$ FR, terminating at amino acid position 234, was engineered to eliminate the carboxiterminal portion of the receptor which mediated the anchor of the protein to plasmatic membrane (GPI-anchor).

The PCR primers were designed to posses the restriction site, half EcoRV in forward primer and EcoRI in the reverse primer, which are compatible with pIRES-neo vector multiple-cloning restriction sites. The PCR products were purified using Quiaex gel Extraction Kit (Quiagen) and digested with EcoRI. After digestion products were purified and ligated overnight to EcoRI and EcoRV digested and dephosphorylated pIRES-neo vector using the T4 ligation system (Biolabs). The ligated samples were transformed into Escherichia coli DH5 $\alpha$  and plated onto the LB-agar Ampicilin plates.

Several amp<sup>R</sup> colonies were picked and checked using PCR technique. One clone which showed the right pattern was selected for DNA extraction and expression studies. The DNA sequence of the expression vector was confirmed using automatic sequencing.

The expression vector was then transfected into CHO cells and stable clones were selected through neomycin resistance. Among them the best producing clone was confirmed by western blot analysis of culture supernatant and production was scaled up to 1 liter. The culture supernatant was clarified by centrifugation at 10000 x g for 15 min to separate the supernatant from the cells and filtered at 0.22  $\mu$ m and purification was carried out at 4°C while all buffers contained Tween-20 0.05 %.

The folate receptor protein was purified from the supernatant as follows. In the first step, the His-tagged glycoprotein was concentrated with immobilized metal affinity chromatography (IMAC) using Ni<sup>++</sup>-Charged Chelating Sepharose Fast Flow (Amersham Biosciences, Uppsala, Sweden) as described. The CHO cell culture supernatant was applied to the column pre-equilibrated with 20 mM Phosphate, 0.15 M NaCl pH 7.0 at the flow rate of 5 ml/min. After all the supernatant was applied to the column, which was washed with the starting buffer until the A<sub>280 nm</sub> in the eluent was back at the baseline. The protein was eluted with the same buffer containing 0.5 M of Imidazole . The A<sub>280 nm</sub> peak was collected for the next step. At this point, the endogenous folate molecule were dissociates from the  $\alpha$ FR by lowering the pH to 3.0 by the drop-wise addition of 1 M HCl and stirred in a ice-bath for 1 h. Next the sample was subjected to buffer exchange on a G-25 Sephadex column (HiPrep 26/10 desalting Amersham

Biosciences, Uppsala, Sweden) with 20 mM Phosphate, 0.15 M NaCl pH 7.0. Finally, the sample was passed slowly (0.5 ml/min) through a 2 ml column of folic acid-Sepharose (Sigma Chemical Co., St. Louis, MO) equilibrated with 5 CV of 20 mM Phosphate, 0.15 M NaCl pH 7.0. The flow-through was collected for analysis. After column washing with the equilibration buffer, the  $\alpha$ FR was eluted from the affinity resin with 0.1 M glycine 0.5 M NaCl pH 2.8.

Fractions were collected in polypropylene test tube containing 50 ml of 1 M sodium phosphate pH 7.0 to raise the pH of the effluent to 7.0. The purity of the  $\alpha$ FR in this preparation was determined by SDS (15%) polyacrylamide gel electrophoresis (PAGE) under non-reducing conditions according to the method of Laemmli (13) and the gel was stained for protein with Coomassie brilliant blue. Fractions appearing 100 % pure were pooled and subjected to a determination of protein concentration using DC Protein Assay kit (Bio-Rad Richmond, CA) using BSA as standard (14). Purified  $\alpha$ FR was stored at  $-25^{\circ}\text{C}$  in small aliquots.

#### 15 **b) Affinity measurement**

The target protein was coated on C5 BIAcore sensorchip and several concentrations of both antibody fragments were used to determine the binding kinetics. In particular, recombinant FR was covalently bound to a CM5 sensor chip using the amine coupling kit (Pharmacia) with an antigen concentration of 0.6  $\mu\text{g/ml}$  in 10 mM sodium acetate, pH 4.8 yielding a surface of 280 RU. Residual activated groups were blocked by injection of 35  $\mu\text{l}$  ethanolamine (1.0 M pH 8.5). The apparent kinetic dissociation rate constants ( $K_{\text{off}}$ ) were calculated under saturating conditions of antibody from 200 nM to 3.125 nM, with a buffer flow rates of 50  $\mu\text{l/min}$  using wizard program. Evaluation was performed for at least 30 minutes. Subsequently, detachment of residual antibody bound to the sensor chip was performed with 100 mM Glycine Buffer pH 2.7.

The respective affinities were deduced from the binding curves. Both C4 and AFRA were able to bind the immobilized antigen. However, the calculated  $K_D$  (43,9 nM) of AFRA was more than 3 times lower than that of C4 (168 nM), indicating a higher affinity. Results are reported in figure 3. The binding kinetic s of AFRA monomer shows a very high association rate but also an elevated dissociation constant, which can sometimes be a disadvantage for an antibody committed to radioimmunotherapy, since, once the antibody is bound to the tumour, its long lasting effect is essential for efficient tumour irradiation.

### 35 **Production of natural dimer F(ab')<sub>2</sub> and in vitro binding characteristics of F(ab')<sub>2</sub>:**

#### **a) natural dimerisation**



- To slow down the dissociation rate of the AFRA Fab, and to further increase the fragment avidity it was decided to dimerize the Fab fragment. To do so, the penta peptide DKTSC, corresponding to the natural hinge sequence of the Gamma 1 human family, was added to the carboxy terminus of both AFRA and C4 heavy chains, giving rise to a fragment designated Fab' (i.e. Fab with an extra free cysteine on the carboxy terminal, belonging to the hinge region).
- From this Fab' format it was then possible to obtain an F(ab')<sub>2</sub> dimer by the natural oxidation of the free cysteine residue purposely added at the carboxy terminus of the antibody heavy chain<sup>(20)</sup> and corresponding to the first cysteine of the natural full length antibody hinge region.
- Both AFRA and C4 fragments were incubated with TCEP (Tris (2-carboxyethyl) phosphine hydrochloride) in mild conditions to reduce the carboxy terminus heavy chain cysteine, buffer was exchanged to remove the reducing agent and pH adjusted to 8, where disulfide bond formation is known to be chemically favoured.
- Dimers were separated from the reaction mixture by gel filtration chromatography where they were resolved as a unique peak. SDS-PAGE analysis revealed that dimer preparations were not as homogenous as one would have expected and peaks originated several bands on the gel:
- For the AFRA fragment, the major band, representing 80% of the material, migrated as expected in the range of 100 kDa and was assigned to the AFRA dimer. Another band, representing 16% of the whole material, with an apparent molecular weight of 75 kDa could be detected and was attributed to a "dimer" composed of a normal monomer covalently linked to another Fab light chain (L<sub>2</sub>H). This "dimer" resulted from the unusual attack of the carboxy terminal cysteine from the first monomer on the carboxy terminal cysteine of the light chain of a second Fab monomer. This light chain cysteine is the one normally involved in the disulfide bond with the heavy chain and therefore cannot be available for any other disulfide bond formation. Since in the resulting dimer the Fab heavy chain is no more covalently bound to the rest of the molecule, and only interacts through Van der Waals and hydrophobic interactions with the light chain, this entity elutes as a normal dimer during gel filtration purification which is run in native conditions, but is resolved as two bands during SDS-PAGE analysis where the detergent (SDS) concentration is sufficient to break down the molecule (figure 4). In effect in this lane, together with the L<sub>2</sub>H, another band corresponding to the non-covalently bound heavy chain snatched from the dimer surrogate can be detected at the bottom of the gel and represents 4% of the overall material.

- In the case of the C4 Fab, the situation was surprisingly even worse since this time in SDS-PAGE the major band (43% of the entire material) corresponded to the L<sub>2</sub>H compound or, in other words, the impurity of the AFRA reaction had now become the most abundant product of the C4 dimerization reaction. The covalently linked dimer represented only 29% of the whole material and the SDS separated heavy chain 25% of the mixture.

This analysis was further confirmed by LC-mass investigation which was able to unequivocally identify all the species present in the material obtain after gel filtration purification.

In native aqueous conditions no differences in chromatographic behaviour between the correct dimer and the impurity, corresponding to the "dimer" with the heavy chain not covalently linked, can be used to separate the two species. The inventors unsuccessfully tried to separate both species by ion exchange or hydrophobic interactions chromatography to attempt to obtain a pure dimer. The inventors also tried without success to eliminate the impurity from the dimer by selective heat denaturation.

#### **b) ELISA: alpha folate receptor direct binding of F(ab')<sub>2</sub>**

The two F(ab')<sub>2</sub> dimers were then tested for binding, in an ELISA format, directly on an A431 cell line transfected with the human alpha folate receptor, and on human ovarian carcinoma lines OVCAR3 and IGROVI cells.

4 x 10<sup>4</sup> cells (human ovarian carcinoma cell lines OVCAR3 (ATCC) and IGROVI (a gift from Dr J.Bénard, Institut Gustave Roussy, Villejuif, France), and A431-FR<sup>(17)</sup> cells which are human epidermoid carcinoma cells transfected with folate receptor alpha,) were seeded in each well of a 96 wells format plate, and grown until a confluent monolayer was obtained. Cells were fixed, for 5 minutes, at room temperature with 0.1% glutaraldehyde in PBS. Plates were washed twice with PBS, then once (5 minutes) with 0.1M glycine in PBS + 0.02% NaN<sub>3</sub>, successively five times with PBS and finely with PBS containing 1% BSA and 0.02% NaN<sub>3</sub>.

Serial dilutions of antibody fragments (C4 or AFRA) were allowed to bind for 1 hour at room temperature in PBS + 0.03% BSA and washed three times with PBS.

An anti-human IgG (Fab specific, Sigma) peroxidase conjugated diluted 1:1000 in PBS + 0.03% BSA was used to reveal antibodies fragment binding. The ELISA plate was revealed with addition of 100 µl of TMB solution (Sigma) for 30 minutes at room temperature, stopped by addition of 50 µl of H<sub>2</sub>SO<sub>4</sub> solution (1M) and read at 450 nm.

Since no signal could be detected on the A431 mock cells which are cells transfected with the empty vector, as compared to the cells transfected with FR-alpha, both AFRA and C4 antibodies were judged to be specific for the alpha folate receptor. Both fragments showed almost the same overall affinities in the low nanomolar range, potencies compatible with a radioimmunotherapy use (note however that the C4 F(ab')<sub>2</sub> is so highly contaminated with the pseudo dimer L<sub>2</sub>H that its practical uses, particularly in radioimmunotherapy, is not feasible). Table I reports ELISA determination of K<sub>D</sub> values of F(ab')<sub>2</sub> of C4 and AFRA antibodies fragments. The K<sub>D</sub> was determined as to be the concentration at which half of the ELISA plateau signal is obtained.

TABLE I

F(ab') <sub>2</sub>	K <sub>D</sub> (nM)		
	OVCAR3	A431-FR	IGROV1
C4	11 ± 2	1,2 ± 0,1	118 ± 64
AFRA	26 ± 10	2,5 ± 0,7	57 ± 21

#### **4 Chemical dimerisation of Fab' and in vivo binding characteristics :**

*In vivo* assays are performed in order to verify tumour specificity and localization. However, *in vivo*, the disulfide bridge maintaining together the two halves of the F(ab')<sub>2</sub> molecule is rapidly hydrolysed and the F(ab')<sub>2</sub> is quickly reconverted into a Fab fragment and cleared from the blood stream. Chemical dimerisation, as described below, is therefore carried out to maintain the F(ab')<sub>2</sub> format *in vivo*.

##### **a) Dimerization of Fab' fragment with bismaleimide (BMOE)**

In order to conserve the F(ab')<sub>2</sub> format *in vivo*, a non hydrolysable linker connecting the two Fab' forming the F(ab')<sub>2</sub> was used <sup>(21)</sup>. More specifically, a bismaleimide ethane linker (BMOE) was identified in order to dimerize the Fab' fragment <sup>(22)</sup> into a Di Fab Maleimide (DFM). Both AFRA

and C4 Fab fragments were subject to this treatment and tested in an *in vivo* biodistribution experiment, so as to identify the best candidate for clinical development.

5 Chemical dimerization of Fab' into DFM has already been reported in the literature. This chemical reaction is based on the unique capacity of cysteine residues to specifically react with maleimide heterocycle. The chemical reaction leads to the formation of a chemical bond between cysteine residues and the maleimide. In the present case, the unique free cysteine on the Fab' protein was at the carboxy terminus of the Fab' heavy chain. Therefore the maleimide attack was site specific and on the opposite side of the folate receptor binding site.

10 The protein was incubated with 70 mole of TCEP (Tris (2-carboxyethyl) phosphine hydrochloride) per mole of Fab' for 5 hours at room temperature to reduce the heavy chain carboxy terminal cysteine residue. TCEP was removed by HiPrep Desalting chromatography 26/10 (General Electrics) previously equilibrated in MES 40 mM pH 6.0. Protein was  
15 concentrated down to 8 mg/ml and incubated with gentle stirring at RT for 2.5 hours to allow the disulfide bond present in-between the Fab chains to reoxidize. The reaction kinetics was monitored by RP-HPLC analysis. BMOE linker (Sigma) was added to the protein solution (1 mg/ml in DMSO) in a molar ratio of 0.35 linker/protein and incubate for 16 hours at room temperature with gentle stirring.

20 In order to remove natural F(ab')<sub>2</sub> the reaction mixture was again reduced with 70 mole of TCEP per mole of Fab' for 3.5 hours at room temperature. Dimer was purified on HiPrep Sephacryl S-100 HR column, previously equilibrated with MES 40 mM pH 6.0. Protein was SDS-PAGE analysed and quantified by Bradford.

25 With this strategy AFRA-DFM was obtained with almost the same amount of L<sub>2</sub>H impurity. Surprisingly, however, it was practically impossible to obtain any correct C4-DFM. It was estimated, by gel filtration after disulfide reduction to get rid of the "natural" dimer, that only 4% of the C4 molecules reacts with the linker to form the DFM. The protocol was repeated several  
30 times with the C4 Fab' and different conditions were used but the inventors never succeeded in obtaining higher dimer concentrations. The reaction was followed step by step by mass analysis and it was shown that the reaction did not proceed after addition of a BMOE molecule on the Fab'. The linker was probably reacting in an unexpected way, probably due to the lambda light chain of C4 which constitutes the only difference between the AFRA and C4 Fab fragments. By  
35 way of contrast, in the same conditions dimerization was always observed for the AFRA moiety (TABLE II).

TABLE II

Antibody fragment	Overall % dimerization	Percentage of dimer peak product as analysed by SDS-PAGE					
		High MW	Dimer L <sub>2</sub> H <sub>2</sub>	L <sub>2</sub> H	60 kDa	Fab '	H free chain
F(ab') <sub>2</sub> -C4	65	-	29	43	-	-	25
F(ab') <sub>2</sub> -AFRA	61	-	80	16	-	-	4
DFM-C4	4	3	34	17	17	14	15
DFM-AFRA	44	10	48	17	-	17	8

5

From this table it can be seen that with C4 an unexpected product can be characterized at 60 kDa, but that the rest of the dimerization reaction leads to almost the same products in the same quantities. A significant difference can be seen between AFRA and C4 with respect to the % of dimer obtained at the end of the reaction with more than a factor 10 between the two molecules in favor of AFRA.

10

#### b) Immunohistochemistry assay on biopsy samples

15 The assays reported above were performed *in vitro* on transfected cells or ovarian carcinoma cell lines. However the different cell lines may each express different quantities and different glycosylation variants of the receptor. Therefore, it is important to test the Fab dimers in an *in vivo* context. AFRA was tested in an immunohistochemistry assay for its capacity to recognize *in situ* the alpha folate receptor expressed from an ovarian carcinoma.

20

The AFRA-DFM dimer was FITC labelled *in vitro*, and biopsy samples were prepared for staining. Specifically, frozen sections of biopsy samples, 5 mm thick, were cut, dried and fixed in cold acetone for 5 min. Acetone excess was eliminated by washing slides in PBS (pH 7.4) and then air drying. The cryostat sections were blocked with 3% BSA, 10% human sera in 3% skimmed milk for 60 minutes at room temperature. The FITC DFM-AFRA labelled antibody fragment was primary incubated, overnight at 4° C, at three different dilutions.

25

Autostainer buffer wash was performed. An anti-FITC mAb (rabbit dilution 1:200) was added for 30 minutes at room temperature. The slides were successively washed with an autostainer

buffer. Then a swine anti-Rabbit Ig, Alkaline Phosphatase conjugated, mAb was added (dilution 1:80) for 30 minutes at room temperature. Slides were washed with an autostainer buffer. Successively, Red Buffer (provided by Vector) was added, washed, and the last wash was done in distilled water. Haematoxylin was added, for 15 seconds at room temperature. Slides were washed in tap water, dehydrated, cleared and mounted for microscope observation.

AFRA-DFM was again able to localize into the tumour area and did not stain any surrounding healthy tissues (Figure 5), confirming the specificity of the AFRA-DFM dimer in an *in vivo* context.

#### 10 c) Biodistribution in vivo

Having demonstrated the AFRA-DFM specificity, a biodistribution experiment was carried out. To this aim the macromolecule was radiolabeled with iodine<sup>131</sup> by the Iodogen pre-coated iodination tubes using Chizzonite method, essentially as described by manufacturer (Pierce) using pyrogen-free clinical grade reagents <sup>(17)</sup>. The Chizzonite method enables to better preserve the integrity and functionality of the molecule; in fact, the final radiolabeled product, at a specific activity of 5mCi/mg, showed a mean immunoreactivity of at least 65%. The <sup>131</sup>I-labeled AFRA-DFM was injected into animal blood.

20 At several predetermined post injection times animals were sacrificed, organs were isolated, weighed and counted to determine the kinetics of radioactivity accumulation and elimination in each of them. Normal tissues were used as references versus the tumour which had been previously implanted under the animal skin.

25 More specifically, female CD1 *nu/nu* mice (athymic) were obtained at 5-6 weeks of age from Charles River Laboratories (Calco, Italy). After 1 week of acclimatization, mice were xenografted subcutaneously with  $3.5 \times 10^6$  A431 cells transfected with human folate receptor alpha or A431tMock cells in 0.1 mL of 0.9% NaCl. Two to three weeks after tumour cell injection, mice were randomly divided into groups and injected intravenously in the lateral tail vein with the radiolabeled antibody fragment (<sup>131</sup>I- DFM-AFRA 5.3). The experiment was performed with this radioisotope and details are reported in Table III below:

TABLE III

Xenographed tumour examined	A431FR
Group size per time	4

Specific activity (mCi/mg)	5.0
Total injected dose ( $\mu$ Ci)/animal	30.0
Total injected dose ( $\mu$ g)/animal	6.0
Evaluated time points a.i. for Biodistribution (h)	1, 3, 6, 15, 24, 48
Evaluated time points a.i. for Pharmacokinetics (h)	10 min, 30 min, 1, 3, 6, 15, 24, 48

#### d) Radio-localization.

- 5 After dissection, tumours and other tissue/organs (spleen, kidney, liver, bladder with urine, sternum, heart and muscle) were collected and wet-weighted. Radioactivity associated with each tissue was assessed with a gamma counter with internal standards (5 and 10  $\mu$ l of the injected solution).
- 10 Results are presented in Figure 6 and are expressed as the percentage of the injected dose per gram of tissue (%ID/g) and are compensated for radioactivity decay. In this way normalization allows the direct comparison of organs or animals. For radioimmunotherapy the ideal molecule will have a high accumulation with a long lasting time in the tumour and the lowest possible background in healthy tissues.
- 15 The result of this biodistribution experiment demonstrates that AFRA-DFM specifically accumulates in the tumour. Elevated values corresponding to bladder and urine correlates well with the expected DFM excretion and validate the detoxification pathway. As expected, DFM accumulates in the tumour where, six hours post injection, its concentration started to be
- 20 superior to the concentration measured in other organs.

#### 5. Proof of principle of the in vivo efficacy of radiolabeled AFRA-DFM

- 25 Having demonstrated that the radiolabeled antibody fragment  $^{131}$ I- DFM-AFRA specifically accumulated in the tumour ectopically expressing FR (A431FR), its ability to control tumour growth was assessed. The total injected dose was defined according to the pharmacokinetics. The macromolecule was radiolabelled with iodine $^{131}$  and injected into the blood stream in
- 30 animals bearing subcutaneously implanted tumor cells.

More specifically, female CD1 *nu/nu* mice (athymic) were obtained at 7 weeks of age from Charles River Laboratories (Calco, Italy). After 1 week of acclimatization, mice were xenografted subcutaneously with  $3.5 \times 10^6$  A431 cells transfected with human folate receptor alpha (A431FR) or A431tMock cells in 0.1 mL of 0.9% NaCl (saline). One week after tumour cell injection, mice were randomly divided into groups and injected intravenously in the lateral tail vein with 0.3mL of the radiolabelled AFRA-DFM in saline or saline alone as control. The tumor growth was monitored every 2-3 days and measured by calliper; the tumor volume was determined as follows :  $D \times d^2 \times 1/6 \times \pi$  where D= major diameter, d=minor diameter. Three independent experiments were performed and details are reported in Table IV below:

TABLE IV

Xenographed tumour examined	A431FR and A431mock
Number of independent experiments	3
Group size per treatment	6-7
Mean specific activity (mCi/mg)	$4.87 \pm 0.57$
Total injected radioactive dose ( $\mu$ Ci)/animal	$1002 \pm 80$
Total injected protein ( $\mu$ g)/animal	$211 \pm 35$

Results are presented in Figure 11 and are expressed as the percentage of tumor growth relative to the control treated with saline alone. The AFRA-DFM radiolabelled with  $^{131}\text{I}$  was injected in tumour bearing mice at an average dose of 1 mCi/mouse. Tumor growth was monitored every 2-3 post injection. The results of tumor growth delay, recorded in three independent experiments, are reported in figure 11 as the mean percentage of tumor growth relative to the respective control. In each experiment the mean volume in each treated group, i.e. A431FR or A431mock, was compared with the mean volume of the respective control group. The results of these efficacy experiments demonstrate that radiolabelled AFRA-DFM specifically delayed the growth of tumors expressing the target antigen of interest (A431FR) but not of irrelevant tumors (A431mock) and that the percent of tumor reduction was significant at both 11 and 16 days after treatment ( $p=0.006$  and  $p=0.05$  respectively).

## 6. Localization of radiolabeled AFRA-DFM on ovary carcinoma cells growing as i.p. tumors

Having demonstrated that the radiolabelled antibody fragment  $^{131}\text{I}$ - DFM-AFRA, after i.v. injection, was able to specifically accumulate in and control growth of the tumour ectopically expressing FR (A431FR) its ability to localize on ovarian carcinoma cells, naturally overexpressing the folate receptor, was assessed.  $^{131}\text{I}$ - DFM-AFRA was injected into the



peritoneal cavity in animals bearing intraperitoneally implanted ovarian carcinoma cells, a model that mimics the natural growth and dissemination of human epithelial ovarian cancer.

More specifically, female CD1 *nu/nu* mice (athymic) were obtained at 7 weeks of age from Charles River Laboratories (Calco, Italy). After 1 week of acclimatization, mice were xenografted intraperitoneally with  $8-10 \times 10^6$  IGROV1 cells, overexpressing human folate receptor alpha, in 0.3 mL of 0.9% NaCl (saline). When ascite formation becomes evident (14-20 days after tumour cell injection) radiolabelled AFRA-DFM was administered intraperitoneally in 0.3mL of saline, mice randomly divided into groups and at different time-points ascite, solid tumour masses, growing adherent to the peritoneum, and other tissue/organs (blood, kidneys, liver, and muscle) were collected and wet-weighted. Ascite was centrifuged, pelleted ascitic tumor cells were separated from fluid and counted separately. Radioactivity associated with each tissue was assessed with a gamma counter with internal standards (5 and 10  $\mu$ l of the injected solution). Three independent experiments were performed and details are reported in Table V below:

TABLE V

Xenographed tumour examined	IGROV1
Number of independent experiments	3
Group size per time	3-4
Range specific activity (mCi/mg)	3.9-9.7
Total injected radioactive dose $\mu$ Ci/animal (range)	30-158
Total injected protein $\mu$ g/animal (range)	3.6-40
Evaluated time points for Biodistribution (h)	1, 3, 6, 15, 24

Results are presented in Figure 12 and are expressed as the percentage of the injected dose per gram of tissue (%ID/g) and are compensated for radioactivity decay. In this way normalization allows the direct comparison of organs or animals. The results of these experiments demonstrate that radiolabelled AFRA-DFM specifically bound to the surface of ovarian cancer cells present in the ascite (IGROV1) and that radiolabelled AFRA-DFM persisted on the cell surface and solid tumour masses for up to 15 h.

#### 7. Efficacy of radiolabeled AFRA-DFM against ovary carcinoma cells growing as i.p. tumors

Having demonstrated that  $^{131}\text{I}$ - DFM-AFRA was able to specifically accumulate in tumour naturally expressing FR (IGROV1) after i.p. administration, its ability to control intraperitoneal

tumour dissemination of ovarian carcinoma was assessed.  $^{131}\text{I}$ -DFM-AFRA was injected into the peritoneal cavity in animals bearing intraperitoneal ovarian carcinoma cells implanted 2-4 days before antibody fragment administration.

- 5 More specifically, female CD1 *nu/nu* mice (athymic) were obtained at 7 weeks of age from Charles River Laboratories (Calco, Italy). After 1 week of acclimatization, mice were xenografted intraperitoneally with  $8\text{-}10 \times 10^6$  ovarian carcinoma cells, overexpressing human folate receptor alpha, (IGROV1 or OVCAR3) in 0.3 mL of 0.9% NaCl (saline). Two or four days after tumour cell injection mice were randomly divided into groups and injected intraperitoneally
- 10 vein with 0.3mL of the radiolabelled AFRA-DFM in saline or saline alone as control. The tumour growth was monitored every 2-3 days, weighted and monitored for ascite formation or solid i.p. mass development. The animal survival was recorded. Two independent experiments were performed and details are reported in Table VI below:

15

TABLE VI

Xenographed tumour examined	IGROV1 or OVCAR3
Number of independent experiments	2
Group size per treatment	8-9
Mean specific activity (mCi/mg)	4.3
Total injected radioactive dose ( $\mu\text{Ci}$ )/animal	1.004
Total injected protein ( $\mu\text{g}$ )/animal	250

- 20 Results are presented in Figure 13 and are expressed as survival curves. The increase in survival was evaluated by log-rank assay. The results of these experiments demonstrate that radiolabelled AFRA-DFM, when injected up to 4 days after tumour implantation on the peritoneal cavity, was able to significantly delay the tumour growth and accordingly to prolong animal survival in both orthotopic tumour models ( $p=0.0014$  and  $p<0.0001$  in IGROV1 and
- 25 OVCAR3 model respectively).

## Bibliography

---

- <sup>1</sup> Jemal A, Murray T, Ward E, et al. Cancer statistics, 2005. *CA Cancer J Clin* 2005;55:10-30.
- <sup>2</sup> Cannistra SA. Cancer of the ovary. *N Engl J Med* 2004;351:2519-29.
- <sup>3</sup> Harries M, Gore M. Part I: chemotherapy for epithelial ovarian cancer-treatment at first diagnosis. *Lancet Oncol* 2002;3:529-36.
- <sup>4</sup> Vasey PA. Resistance to chemotherapy in advanced ovarian cancer: mechanisms and current strategies. *Br J Cancer* 2003;89 Suppl 3:S23-S28.
- <sup>5</sup> Bast RC Jr, Klug TL, St John E, Jenison E, Niloff JM, Lazarus H, Berkowitz RS, Leavitt T, Griffiths CT, Parker L, Zurawski VR Jr, Knapp RC. A radioimmunoassay using a monoclonal antibody to monitor the course of epithelial ovarian cancer. *N Engl J Med*. 1983 Oct 13;309(15):883-7.
- <sup>6</sup> Lavin PT, Knapp RC, Malkasian G, Whitney CW, Berek JC, Bast RC Jr. CA 125 for the monitoring of ovarian carcinoma during primary therapy. *Obstet Gynecol*. 1987 Feb;69(2):223-7.
- <sup>7</sup> Miotti S, Canevari S, Menard S, Mezzanzanica D, Porro G, Pupa SM, Regazzoni M, Tagliabue E, Colnaghi MI. Characterization of human ovarian carcinoma-associated antigens defined by novel monoclonal antibodies with tumor-restricted specificity. *Int J Cancer*. 1987 Mar 15;39(3):297-303.
- <sup>8</sup> Netti PA, Baxter LT, Boucher Y, Skalak R, Jain RK Time-dependent behavior of interstitial fluid pressure in solid tumors: implications for drug delivery. *Cancer Res*. 1995 Nov 15;55(22):5451-58.
- <sup>9</sup> Jain RK. Physiological barriers to delivery of monoclonal antibodies and other macromolecules in tumors. *Cancer Res*. 1990 Feb 1;50(3 Suppl):814s-819s.
- <sup>10</sup> Adams GP, Schier R, McCall AM, Simmons HH, Horak EM, Alpaugh RK, Marks JD, Weiner LM. High affinity restricts the localization and tumor penetration of single-chain fv antibody molecules. *Cancer Res*. 2001 Jun 15;61(12):4750-5.
- <sup>11</sup> Figini M et al., *Cancer Res*. 1998, Mar 1; 58 (5): 991-6.
- <sup>12</sup> King DJ, Turner A, Farnsworth AP, Adair JR, Owens RJ, Pedley RB, Baldock D, Proudfoot KA, Lawson AD, Beeley NR, et al Improved tumor targeting with chemically cross-linked recombinant antibody fragments. *Cancer Res*. 1994 Dec 1;54(23):6176-85.
- <sup>13</sup> Willuda, J., Honegger, A., Waibel, R., Schubiger, P. A., Stahel, R., Zangemeister-Wittke, U., and Plückthun, A.. High thermal stability is essential for tumor targeting of antibody fragments: Engineering of a

## Bibliography

- <sup>15</sup> Tomassetti et al., J. Cellular Biochemistry, 1999 72:111-118.
- <sup>16</sup> Stalteri MA, Mather SJ. A cross-linked monoclonal antibody fragment for improved tumor targeting. Bioconjug Chem. 1995 Mar-Apr;6(2):179-86.
- <sup>17</sup> Sharkey RM, McBride WJ, Karacay H, Chang K, Griffiths GL, Hansen HJ, Goldenberg DM. A universal pretargeting system for cancer detection and therapy using bispecific antibody. Cancer Res. 2003 Jan 15;63(2):354-63.
- <sup>18</sup> Coliva A et al., Cancer Immunol. Immunotherap. 2005, Dec; 54 (12): 1200-13.
- <sup>19</sup> Adamczyk M, Gebler JC, Wu J, Yu Z. Complete sequencing of anti-vancomycin Fab fragment by liquid chromatography-electrospray ion trap mass spectrometry with a combination of database searching and manual interpretation of the MS/MS spectra. J Immunol Methods. 2002 Feb 1;260(1-2):235-49.
- <sup>20</sup> Humphreys DP, Vetterlein OM, Chapman AP, King DJ, Antoniow P, Suitters AJ, Reeks DG, Parton TA, King LM, Smith BJ, Lang V, Stephens PE. F(ab')<sub>2</sub> molecules made from *Escherichia coli* produced Fab' with hinge sequences conferring increased serum survival in an animal model. J Immunol Methods. 1998 Aug 1;217(1-2):1-10.
- <sup>21</sup> Casey JL, Napier MP, King DJ, Pedley RB, Chaplin LC, Weir N, Skelton L, Green AJ, Hope-Stone LD, Yarranton GT, Begent RH. Tumor targeting of humanised cross-linked divalent-Fab' antibody fragments: a clinical phase I/II study. Br J Cancer. 2002 May 6;86(9):1401-10.
- <sup>22</sup> DeSilva BS, Wilson GS. Synthesis of bifunctional antibodies for immunoassays. Methods. 2000 Sep;22(1):33-43.

In the claims which follow and in the preceding description of the invention, except where the context requires otherwise due to express language or necessary implication, the word "comprise" or variations such as "comprises" or "comprising" is used in an inclusive sense, i.e. to specify the presence of the stated features but not to preclude the presence or addition of further features in various embodiments of the invention.

It is to be understood that, if any prior art publication is referred to herein, such reference does not constitute an admission that the publication forms a part of the common general knowledge in the art, in Australia or any other country.

The claims defining the invention are as follows:

1. An isolated antibody or fragment thereof, which specifically binds to folate receptor-alpha (FR $\alpha$ ), wherein said antibody or fragment thereof comprises a light chain, whose variable region comprises the complementarity-determining regions (CDRs) having the following amino acid sequences:

- RASESVSFLGINLIH (SEQ ID NO: 3),
- QASNKDT (SEQ ID NO: 4),
- LQSKNFPPYT (SEQ ID NO: 5),

and wherein the constant region of said light chain is a kappa constant region.

2. The antibody or fragment thereof according to claim 1, which comprises a light chain having the amino acid sequence of figure 1 (SEQ ID NO:1)

3. The antibody or fragment thereof according to claim 1 or 2 which is fully human.

4. The antibody or fragment thereof according to any one of claims 1 to 3 which is monoclonal.

5. The antibody or fragment thereof according to any one of claims 1 to 4 which is a Fab fragment comprising the variable region (V<sub>H</sub>) and the first constant region (C<sub>H1</sub>) of a heavy chain.

6. The antibody or fragment thereof according to claim 5, wherein said variable region (V<sub>H</sub>) has the amino acid sequence of Figure 8 (SEQ ID NO:2).

7. The antibody or fragment thereof according to claim 5 or which is a Fab fragment, wherein the heavy chain further comprises a hinge region suitable for covalent bonding to a second antibody fragment.

8. The antibody or fragment thereof according to any one of claims 1 or 2, which is conjugated to an effector moiety selected from a cytotoxic agent or marker.

9. The antibody or fragment thereof according to claim 8 wherein the effector moiety is a radionuclide.

10. The antibody or fragment thereof according to claim 9 wherein the radionuclide is selected from group consisting of  $^{131}\text{I}$ ,  $^{90}\text{Y}$ ,  $^{177}\text{Lu}$ ,  $^{188}\text{Re}$  and  $^{99}\text{Tc}$ .
11. The antibody or fragment thereof according to claim 9 wherein the effector moiety is a marking agent and it is  $^{99}\text{Tc}$ .
12. Antibody or fragment thereof according to claim 7, which is an  $\text{F(ab')}_2$  dimer comprising two covalently bound Fab' fragments.
13. A nucleic acid molecule comprising a sequence which encodes an antibody, or fragment thereof, as defined in any one of claims 1 or 2.
14. An expression vector comprising the nucleic acid of claim 13, said nucleic acid being operably linked to transcription regulatory signals.
15. A host cell transformed with the vector of claim 14.
16. The host cell according to claim 15 which is *Escherichia coli*.
17. A pharmaceutical composition comprising the antibody, or fragment thereof, as defined in any one of claims 1 to 11, in association with a pharmaceutically acceptable carrier.
18. An antibody or a fragment thereof as defined in any one of claims 1 to 11, for use as a medicament for the treatment or prevention of disorders involving over-expression of folate receptor-alpha ( $\text{FR}\alpha$ ).
19. A method for the treatment or prevention of disorders involving over-expression of folate receptor-alpha ( $\text{FR}\alpha$ ), comprising administering an antibody or a fragment thereof as defined in any one of claims 1 to 11.
20. Use of an antibody or a fragment thereof as defined in any one of claims 1 to 11 for the preparation of a medicament for the treatment or prevention of disorders involving over-expression of folate receptor-alpha ( $\text{FR}\alpha$ ).
21. An antibody or a fragment thereof for the use according to claim 18, a method according to claim 19, or use according to claim 20, wherein the disorder is ovarian carcinoma in humans.

22. A product containing an antibody or fragment thereof as defined in any one of claims 1 to 11 and a further therapeutic agent, as a combined preparation for simultaneous, separate or sequential use in therapy.

23. The product according to claim 22, wherein the further therapeutic agent is selected from the group consisting of a chemotherapeutic agent and a radiotherapeutic agent.

24. The product according to claim 22 or 23 as a combined preparation for simultaneous, separate or sequential use in therapy of ovarian cancer.

25. The antibody according to claim 1, the nucleic acid according to claim 13, the expression vector according to claim 14, the host cell according to claim 15, the pharmaceutical composition according to claim 17, the method according to claim 19, the use according to claim 20, the antibody for use according to claim 21, or the product according to claim 22, substantially as hereinbefore described with reference to any one of the Examples.

Alignment of C4 and AFRA light chain amino acid sequences

C4	(1)	-QSALTQPASVSGSPGQSI	TISCTG-TSSDVGSYNLVS	WYQQHPGKAPKL
AFRA	(1)	EIVLTQSPASLA	SPGQRATITCRASESV	FLGINLIHWYQQKPGQPPKL
C4	(49)	MIYEGSKRPSGV	SNRFGSKSGNAASLT	ISGLQAEDEADYYCQSYDSSL
AFRA	(51)	LIYQASNKD	TGVPARFSGSGTDF	TLTINPVEANDTANYCYCLQSKNFPP
C4	(99)	VVFGGGTKLL	TVLGQPKAAPSV	TLFPPSSEELQANKATLVCLISDFYPGAV
AFRA	(101)	YTFGGQGTKLEIKR	-TVAAPSVFIFPPSDEQLKSGTASV	VVCLLNFFYPREA
C4	(149)	TVAWKADSS	PVKAG-VET	TPSKQSNNKYAASSYLSLTPEQWKSHRGYSC
AFRA	(150)	KVQWKVDNAL	QSGNSQESVTEQDSK	STYSLSSTLTLSKADYEKHKVYAC
C4	(198)	QVTHEGSTVEK	TVAPT--ECS--	
AFRA	(200)	EVTHQGLSS	PVTKSFNRGEC-	

Figure 1



2/13

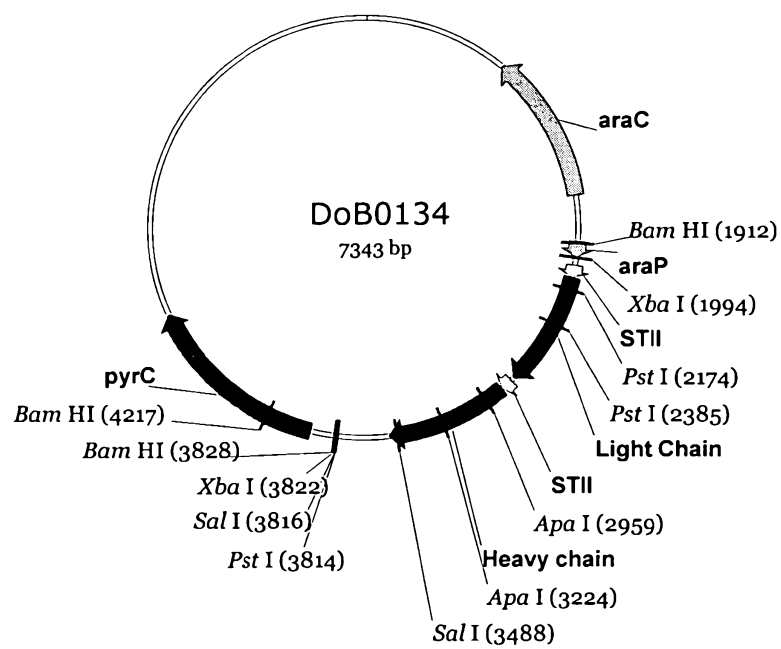

FIGURE 2

3/13

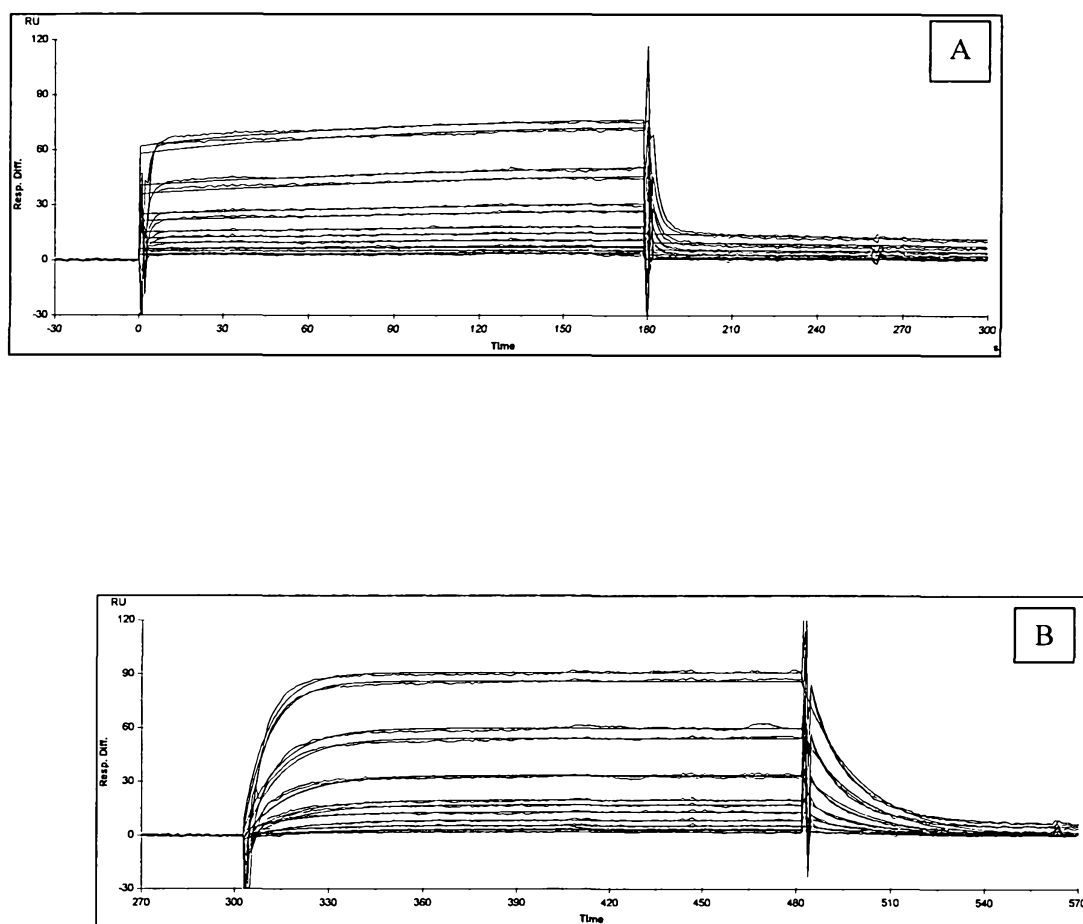

Figure 3

4/13

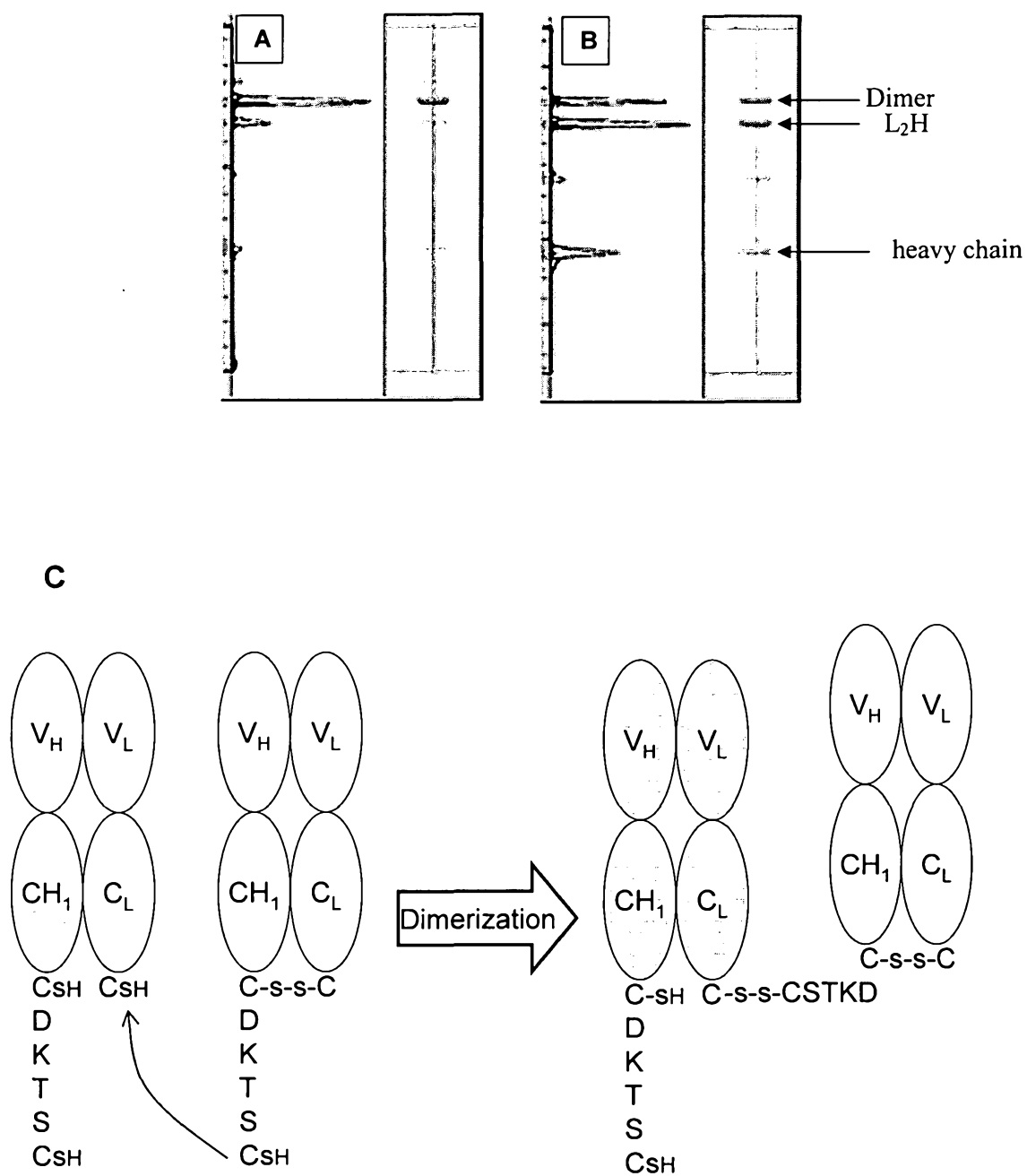

Figure 4

5/13

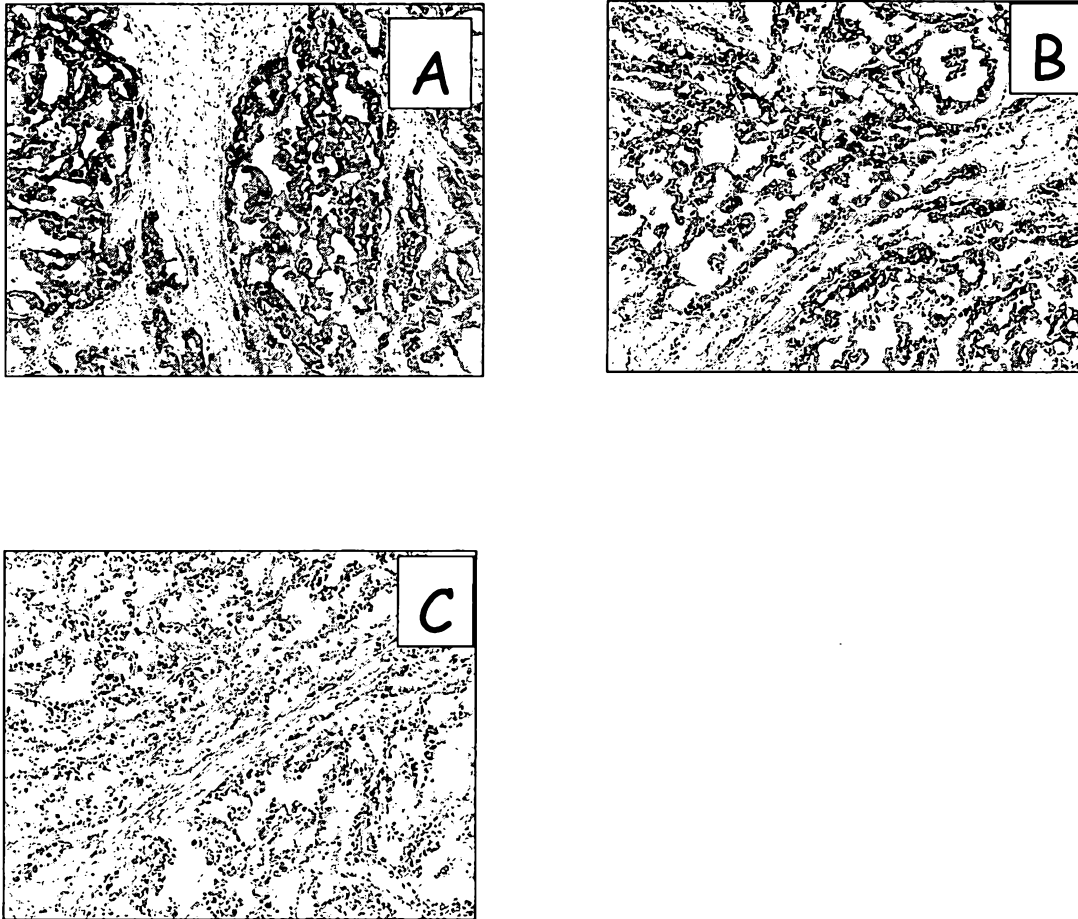

Figure 5

6/13

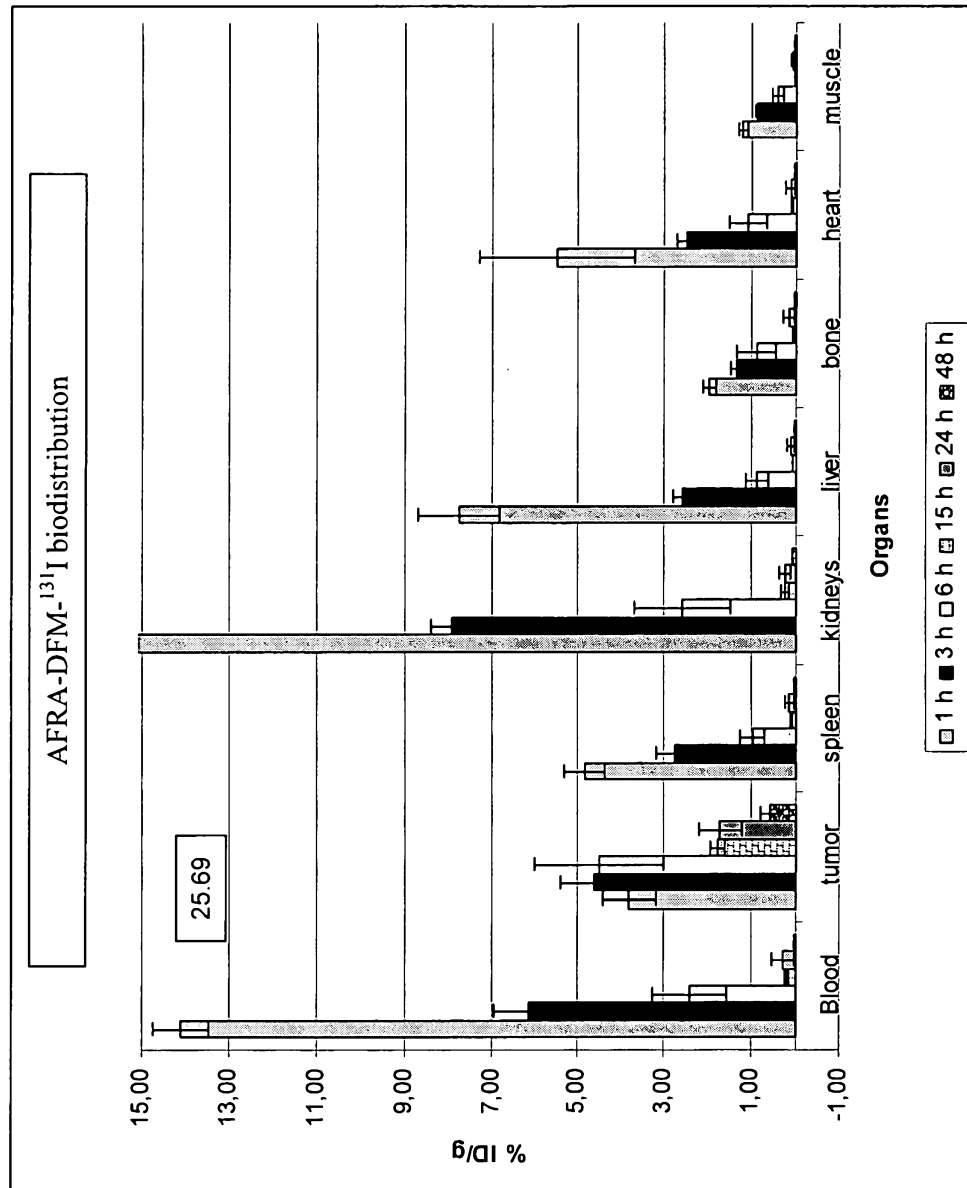

Figure 6

7/13

AFRA kappa light chain (V<sub>κ</sub> C<sub>κ</sub>) amino acid sequence :

AFRA (1) EIVLTQSPASLAVSPGQRATITCRASESVSFLGINLIHWYQQKPGQPPKL

AFRA (51) LIYQASNKDTGVPARFSGSGSGTDFTLTINPVEANDTANYYCLQSKNFPP

AFRA (101) YTFGQGTKLEIKRTVAAPSVFIFPPSDEQLKSGTASVVCLLNNFYPREA

AFRA (150) KVQWKVDNALQSGNSQESVTEQDSKDSSTLSSTLTLSKADYEKHKVYAC

AFRA (200) EVTHQGLSSPVTKSFNRGEC

FIGURE 7

8/13

V<sub>H</sub> of AFRA

NVQLVESGGGLVQPGRSLRLSCTTSGETFGDYAMIWARQAPGKGLEWVSSISSSSYIYYADSVKGRFTIS  
RDNAKNSLYLQMNSLRAEDTAVYYCARERYDFWSGMDVWGKGTITVSS

FIGURE 8

9/13

Example of C<sub>H</sub>1 of AFRA

1 ASTKGPSVFP LAPSSKSTSG GTAALGCLVK DYFPEPVTVS WNSGALTSGV HTFPAVLQSS  
61 GLYSLSSVVT VPSSSLGTQT YICNVNHHKPS NTKVDKK

FIGURE 9



**10/13****A : Folate Receptor alpha**

MAQRMTTQLL LLLVWVAVVG EAQTRIAWAR TELLNVCMA KHHKEKPGPE 50  
DKLHEQCRPW RKNACCSTNT SQEAHKDVS LYRFNWNHCG EMAPACKRHF 100  
IQDTCLYECS PNLGPWIIQV DQSWRKERV NVPLCKEDCE QWWEDCRTSY 150  
TCKSNWHKGW NWTSGFNKCA VGAACQPFHF YFPTPTVLCN EIWTHSYKVS 200  
NYSRSGSRCI QMWFDPAQGN PNEEVARFYA AAMSGAGPWA AWPFLLSLAL 250  
MLLWLLS 257

**B : recombinant soluble alpha folate receptor with His6 purification tag**

RIAWAR TELLNVCMA KHHKEKPGPE 26  
DKLHEQCRPW RKNACCSTNT SQEAHKDVS LYRFNWNHCG EMAPACKRHF 76  
IQDTCLYECS PNLGPWIIQV DQSWRKERV NVPLCKEDCE QWWEDCRTSY 126  
TCKSNWHKGW NWTSGFNKCA VGAACQPFHF YFPTPTVLCN EIWTHSYKVS 176  
NYSRSGSRCI QMWFDPAQGN PNEEVARFYA AAHHHHHH 214

**FIGURE 10**

11/13

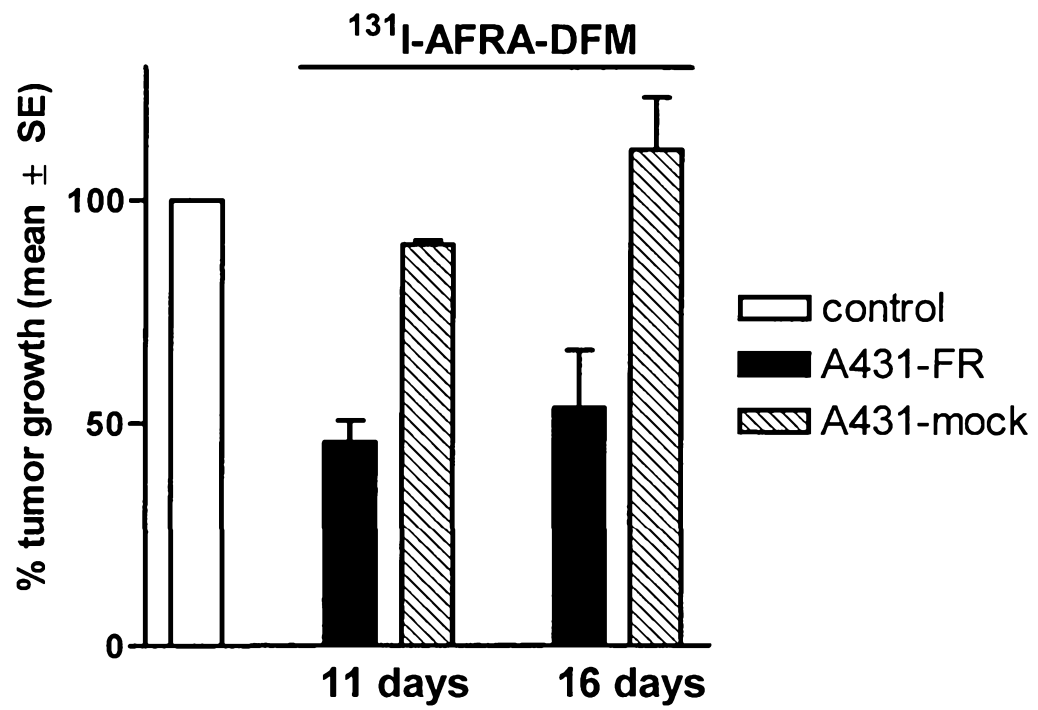

FIGURE 11

12/13

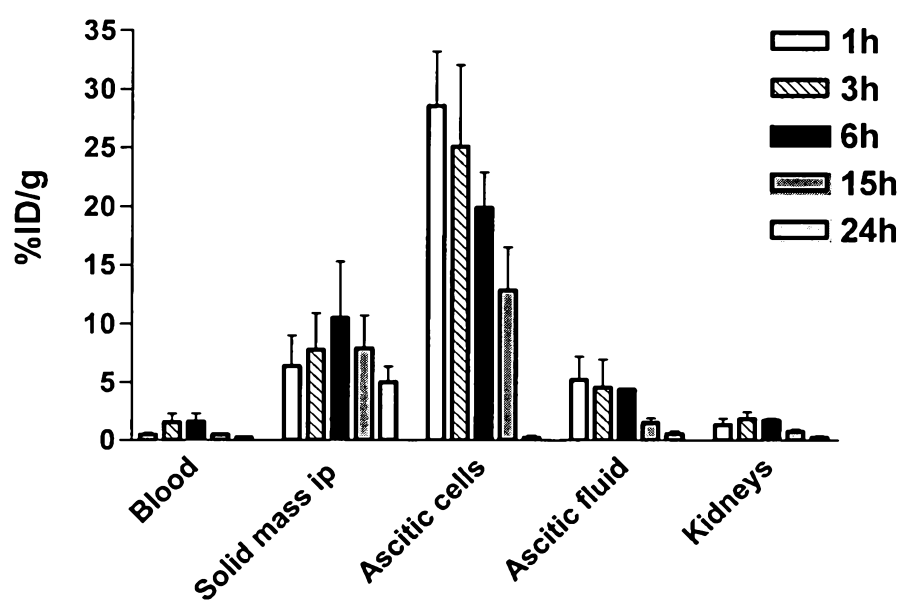

FIGURE 12

13/13

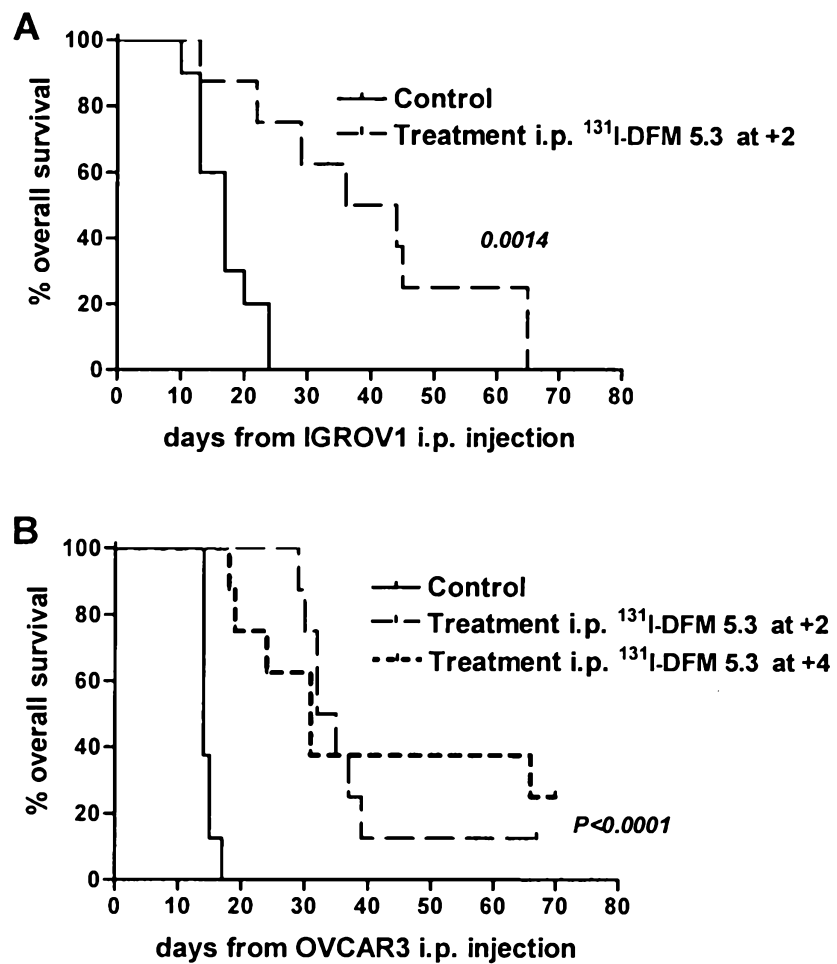

FIGURE 13