



(12) **United States Design Patent**  
**Frick et al.**

(10) **Patent No.:** **US D751,676 S**  
(45) **Date of Patent:** **\*\* Mar. 15, 2016**

(54) **QUICK CONNECT COUPLING HOUSING**

(71) Applicant: **Moen Incorporated**, North Olmsted, OH (US)

(72) Inventors: **Timothy A. Frick**, Brunswick, OH (US);  
**W. Randall Tucker**, Oberlin, OH (US)

(73) Assignee: **Moen Incorporated**, North Olmsted, OH (US)

(\*\*) Term: **14 Years**

(21) Appl. No.: **29/490,893**

(22) Filed: **May 15, 2014**

**Related U.S. Application Data**

(63) Continuation of application No. 13/468,515, filed on May 10, 2012, now Pat. No. 8,764,068.

(51) **LOC (10) Cl.** ..... **23-01**

(52) **U.S. Cl.**  
USPC ..... **D23/262**

(58) **Field of Classification Search**

USPC ..... D8/382, 14, 349, 354, 383, 394, 395,  
D8/499; D23/200, 259, 260, 262, 265,  
D23/266, 249, 206, 303, 304, 386, 499  
CPC ... F16L 37/0841; F16L 37/0845; F16L 37/62;  
F16L 37/08; F16L 37/0842; F16L 55/00;  
E03C 1/0403; Y10S 285/921  
See application file for complete search history.

(56) **References Cited**

**U.S. PATENT DOCUMENTS**

2,946,546 A \* 7/1960 Pokorny et al. .... 248/534  
3,383,124 A 5/1968 Wickens

(Continued)

**OTHER PUBLICATIONS**

International Search Report for International App. No. PCT/US2013/040079 dated Sep. 6, 2013 (3 pages).

(Continued)

*Primary Examiner* — Sheryl Lane

*Assistant Examiner* — Ieisha Price

(74) *Attorney, Agent, or Firm* — Calfee, Halter & Griswold LLP

(57) **CLAIM**

The ornamental design for a quick connect coupling housing, as shown and described.

**DESCRIPTION**

FIG. 1 is a perspective view of a first embodiment of a quick connect coupling housing of the new design;

FIG. 2 is a front elevational view of the quick connect coupling housing of FIG. 1, the rear elevational view being a mirror image thereof;

FIG. 3 is a left side elevational view of the quick connect coupling housing of FIG. 1;

FIG. 4 is a right side elevational view of the quick connect coupling housing of FIG. 1;

FIG. 5 is a top plan view of the quick connect coupling housing of FIG. 1;

FIG. 6 is a perspective view of a second embodiment of a quick connect coupling housing of the new design;

FIG. 7 is a front elevational view of the quick connect coupling housing of FIG. 6, the rear elevational view being a mirror image thereof;

FIG. 8 is a left side elevational view of the quick connect coupling housing of FIG. 6;

FIG. 9 is a right side elevational view of the quick connect coupling housing of FIG. 6;

FIG. 10 is a top plan view of the quick connect coupling housing of FIG. 6;

FIG. 11 is a perspective view of a third embodiment of a quick connect coupling housing of the new design;

FIG. 12 is a front elevational view of the quick connect coupling housing of FIG. 11, the rear elevational view being a mirror image thereof;

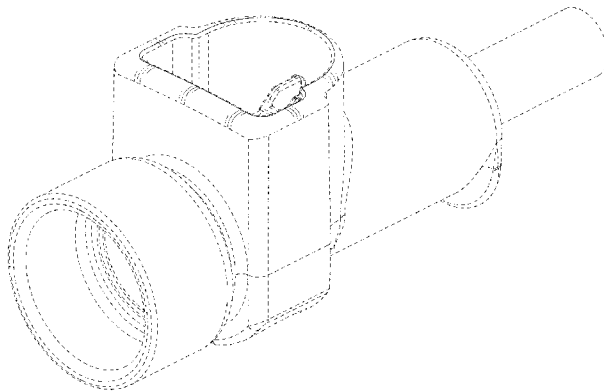
FIG. 13 is a left side elevational view of the quick connect coupling housing of FIG. 11;

FIG. 14 is a right side elevational view of the quick connect coupling housing of FIG. 11; and,

FIG. 15 is a top plan view of the quick connect coupling housing of FIG. 11.

The broken lines in the drawings illustrate portions of the quick connect coupling housing and form no part of the claimed design.

**1 Claim, 13 Drawing Sheets**



(56)

References Cited

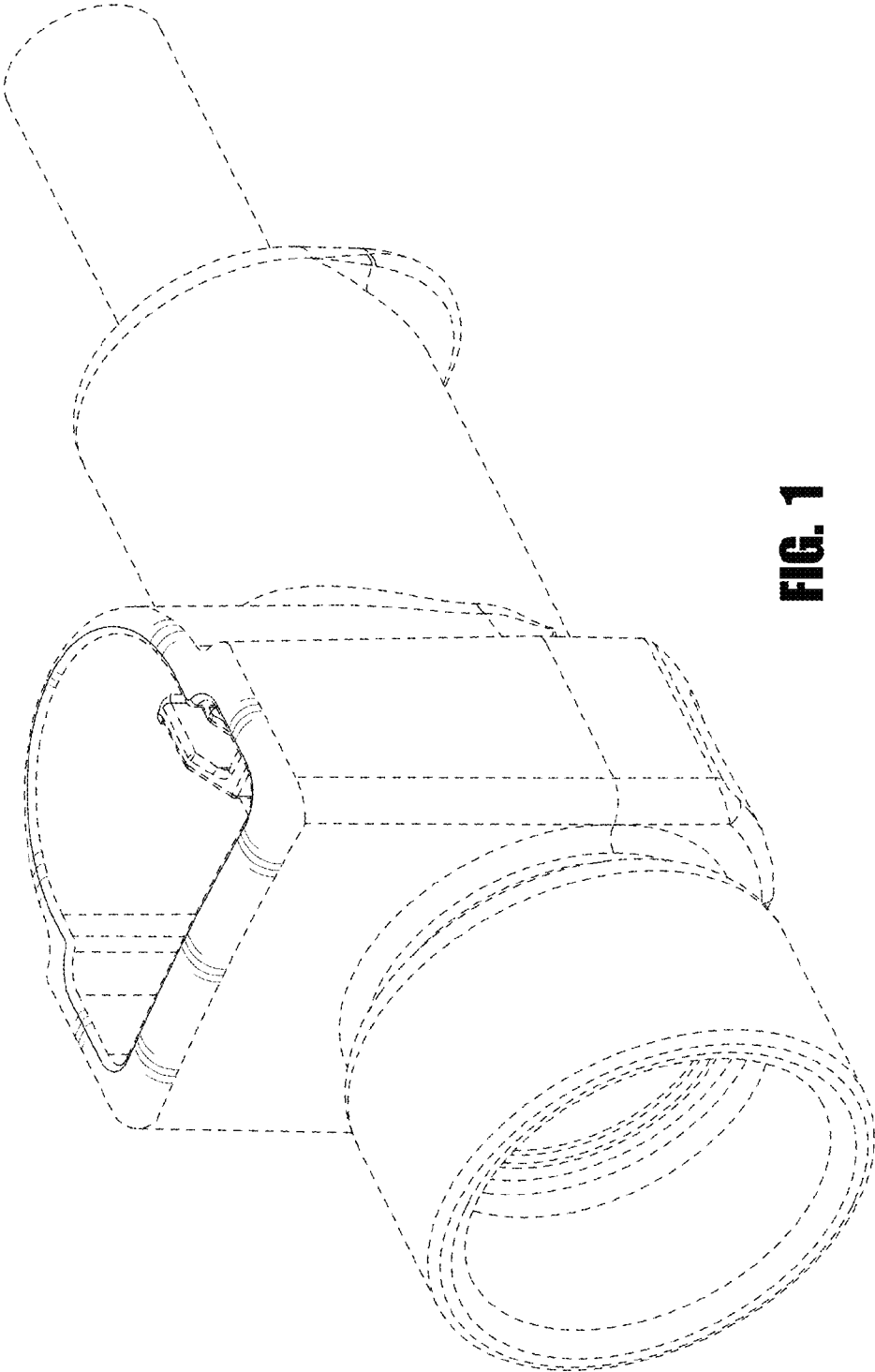
U.S. PATENT DOCUMENTS

3,948,548 A	4/1976	Voss	6,871,669 B2	3/2005	Meyer et al.
4,244,608 A	1/1981	Stuemky	6,897,374 B2	5/2005	Garber et al.
4,423,892 A	1/1984	Bartholomew	D506,668 S *	6/2005	Black ..... D8/354
4,436,125 A	3/1984	Blenkush	6,902,144 B2	6/2005	deCler
4,500,118 A	2/1985	Blenkush	6,905,143 B2	6/2005	Klinger et al.
4,541,457 A	9/1985	Blenkush	D507,475 S *	7/2005	Phillips et al. .... D8/349
4,591,192 A	5/1986	Van Exel et al.	6,916,007 B2	7/2005	deCler et al.
4,630,847 A	12/1986	Blenkush	6,962,275 B2	11/2005	deCler et al.
4,664,427 A	5/1987	Johnston	6,978,800 B2	12/2005	deCler et al.
4,703,957 A	11/1987	Blenkush	D523,803 S *	6/2006	Smith et al. .... D12/223
4,903,995 A	2/1990	Blenkush et al.	7,080,665 B2	7/2006	Whall
4,934,655 A	6/1990	Blenkush et al.	7,163,022 B2	1/2007	Whall
4,946,200 A	8/1990	Blenkush et al.	7,314,209 B2	1/2008	Pierson
4,969,879 A	11/1990	Lichte	7,316,425 B2	1/2008	Poder
5,033,777 A	7/1991	Blenkush	7,316,428 B2	1/2008	Takayanagi et al.
5,052,725 A	10/1991	Meyer et al.	7,328,922 B2	2/2008	Takayanagi et al.
5,064,227 A	11/1991	Spors et al.	7,338,086 B2 *	3/2008	Poder et al. .... 285/81
5,074,601 A *	12/1991	Spors et al. .... 285/308	7,390,025 B2	6/2008	Pepe et al.
5,102,313 A	4/1992	Szabo	7,394,375 B2	7/2008	Johnson
5,104,158 A	4/1992	Meyer et al.	7,402,063 B2	7/2008	Montena
5,178,303 A	1/1993	Blenkush et al.	7,434,842 B2	10/2008	Schmidt
5,316,041 A	5/1994	Ramacier, Jr. et al.	7,434,847 B2	10/2008	Densel et al.
5,353,836 A	10/1994	deCler et al.	7,469,472 B2	12/2008	deCler et al.
D357,307 S *	4/1995	Ramacier et al. .... D23/262	7,484,774 B2	2/2009	Kerin et al.
5,452,924 A	9/1995	Kujawski	7,488,446 B2	2/2009	Meyer et al.
5,494,074 A	2/1996	Ramacier, Jr. et al.	7,537,247 B2	5/2009	Trede et al.
5,542,716 A	8/1996	Szabo et al.	7,546,857 B2	6/2009	Chadbourne et al.
5,586,792 A	12/1996	Kalahasthy et al.	7,547,047 B2	6/2009	deCler et al.
5,639,064 A	6/1997	deCler et al.	7,562,906 B2	7/2009	Schmidt
D384,731 S *	10/1997	Ramacier et al. .... D23/262	D602,128 S	10/2009	Williams et al.
D384,911 S *	10/1997	Stroud ..... D11/218	7,631,660 B2	12/2009	deCler et al.
5,683,117 A	11/1997	Corbett et al.	7,647,954 B2	1/2010	Garber et al.
5,730,481 A	3/1998	Szabo et al.	D612,019 S	3/2010	Williams et al.
5,758,909 A	6/1998	Dole et al.	D612,021 S	3/2010	Schmidt
5,782,502 A	7/1998	Lewis	7,677,608 B2 *	3/2010	Takayanagi ..... 285/319
5,845,943 A	12/1998	Ramacier, Jr. et al.	7,695,020 B2 *	4/2010	Schmidt ..... 285/91
5,863,077 A	1/1999	Szabo et al.	7,695,024 B2	4/2010	Ostergren et al.
5,897,142 A	4/1999	Kulevsky	7,708,025 B2	5/2010	Johnson
5,911,403 A	6/1999	deCler et al.	7,802,822 B2	9/2010	Poder et al.
5,931,510 A	8/1999	Mathew et al.	7,841,357 B2	11/2010	Rankin
5,938,244 A	8/1999	Meyer	D633,988 S *	3/2011	Ball et al. .... D23/259
5,951,063 A	9/1999	Szabo	7,954,374 B2	6/2011	Rankin
5,975,489 A	11/1999	deCler et al.	7,954,515 B2	6/2011	Gerst
6,024,124 A	2/2000	Braun et al.	D654,573 S *	2/2012	Lombardi et al. .... D23/262
6,082,401 A	7/2000	Braun et al.	D687,270 S *	8/2013	Olson et al. .... D8/8
6,129,393 A	10/2000	Kodama et al.	D702,529 S *	4/2014	Diez Herrera ..... D8/349
6,161,578 A	12/2000	Braun et al.	9,046,205 B2 *	6/2015	Whitaker et al.
6,231,089 B1	5/2001	DeCler et al.	2005/0057042 A1	3/2005	Wicks
6,293,596 B1	9/2001	Kinder	2005/0189764 A1	9/2005	Ono
6,382,593 B1	5/2002	deCler et al.	2005/0236833 A1	10/2005	Poirier et al.
6,431,612 B1	8/2002	Walker et al.	2006/0082145 A1	4/2006	Steveley
6,550,815 B2	4/2003	Zitkovic, Jr. et al.	2006/0207345 A1	9/2006	Rankin
6,557,903 B2	5/2003	Walker	2007/0025811 A1	2/2007	Wilhelm
6,626,419 B2	9/2003	deCler et al.	2007/0126232 A1	6/2007	Campagna et al.
6,634,679 B1	10/2003	Stieler	2007/0232155 A1	10/2007	Frey
6,637,779 B2	10/2003	Andre	2009/0177186 A1	7/2009	Delano
6,649,829 B2	11/2003	Garber et al.	2009/0188575 A1	7/2009	Williams et al.
6,705,591 B2	3/2004	deCler	2010/0089475 A1	4/2010	Tracey
6,802,491 B1	10/2004	Kelly et al.	2014/0300100 A1 *	10/2014	Frick et al. .... 285/105
6,805,383 B2	10/2004	Ostrander et al.			
6,848,602 B2	2/2005	deCler et al.			
6,869,110 B2	3/2005	Okada et al.			

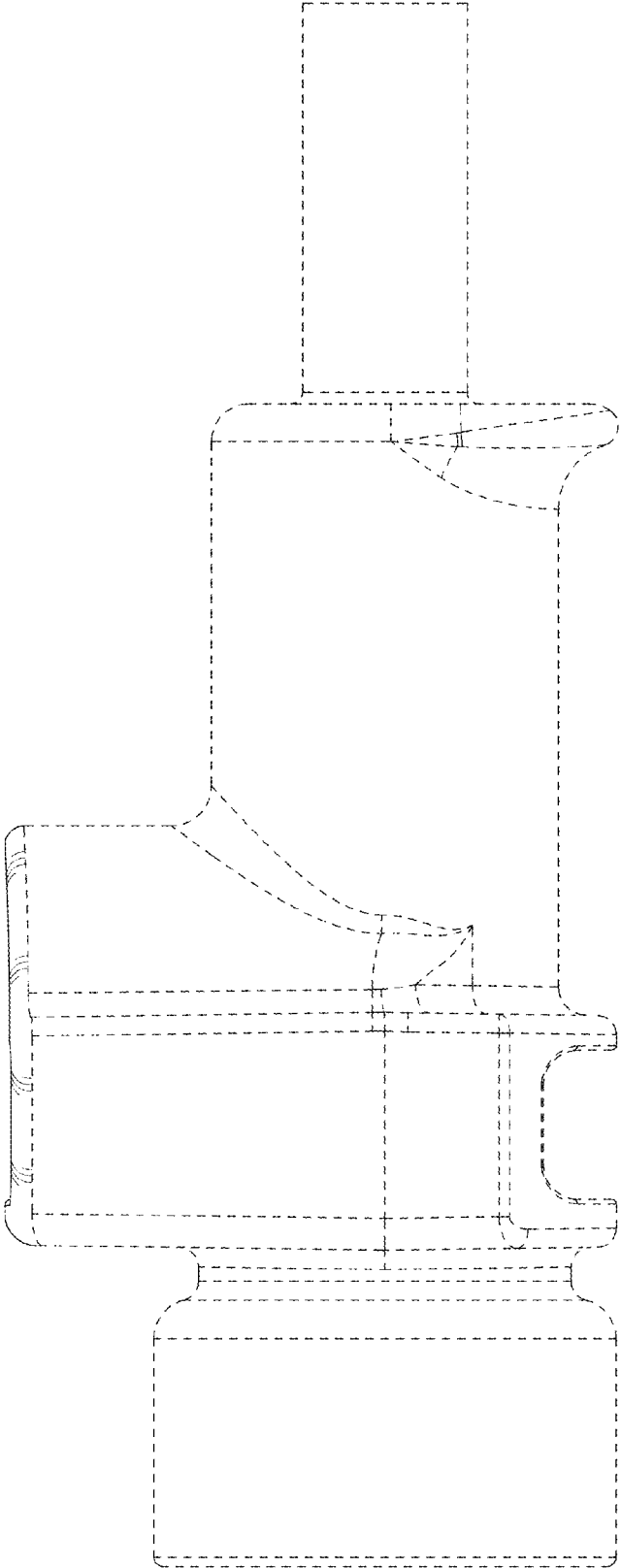
OTHER PUBLICATIONS

Written Opinion of the International Searching Authority for International App. No. PCT/US2013/040079 dated Sep. 6, 2013 (6 pages).

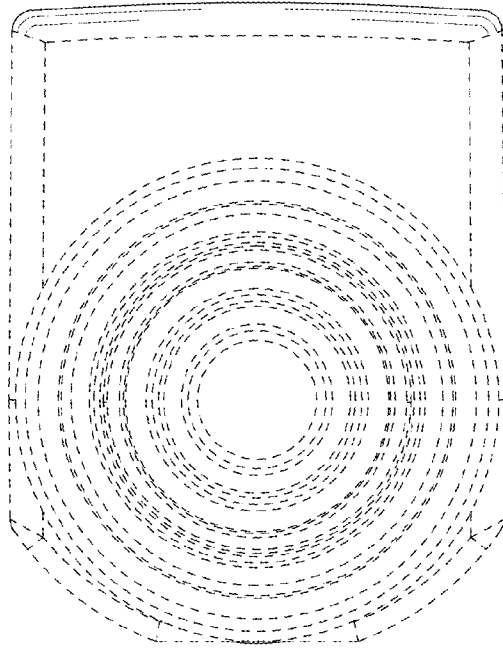
\* cited by examiner



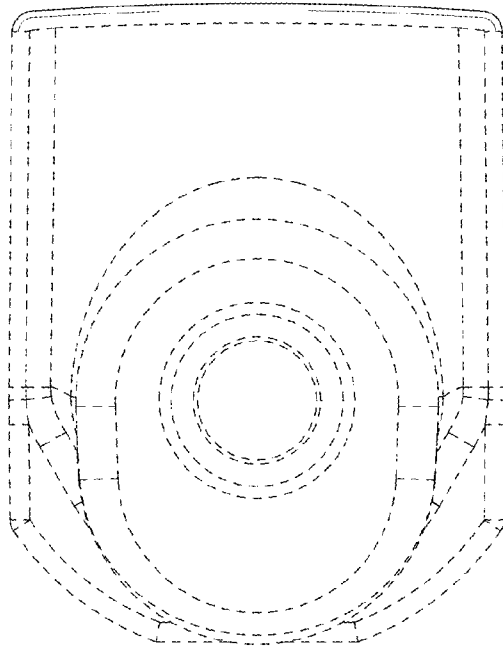
**FIG. 1**



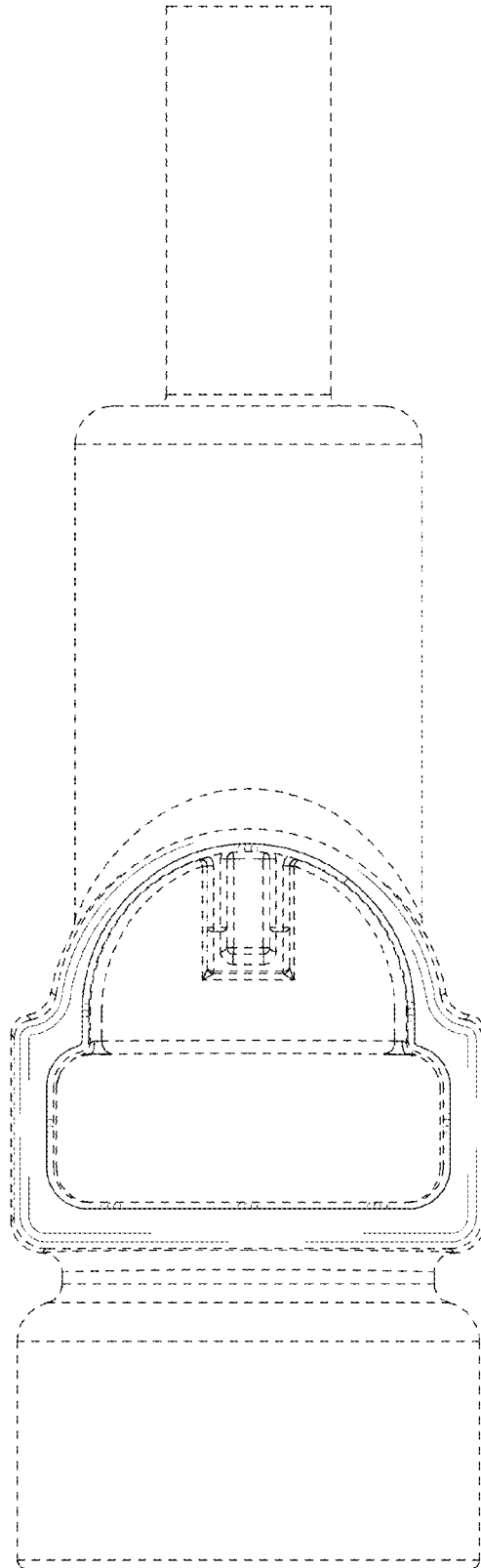
**FIG. 2**



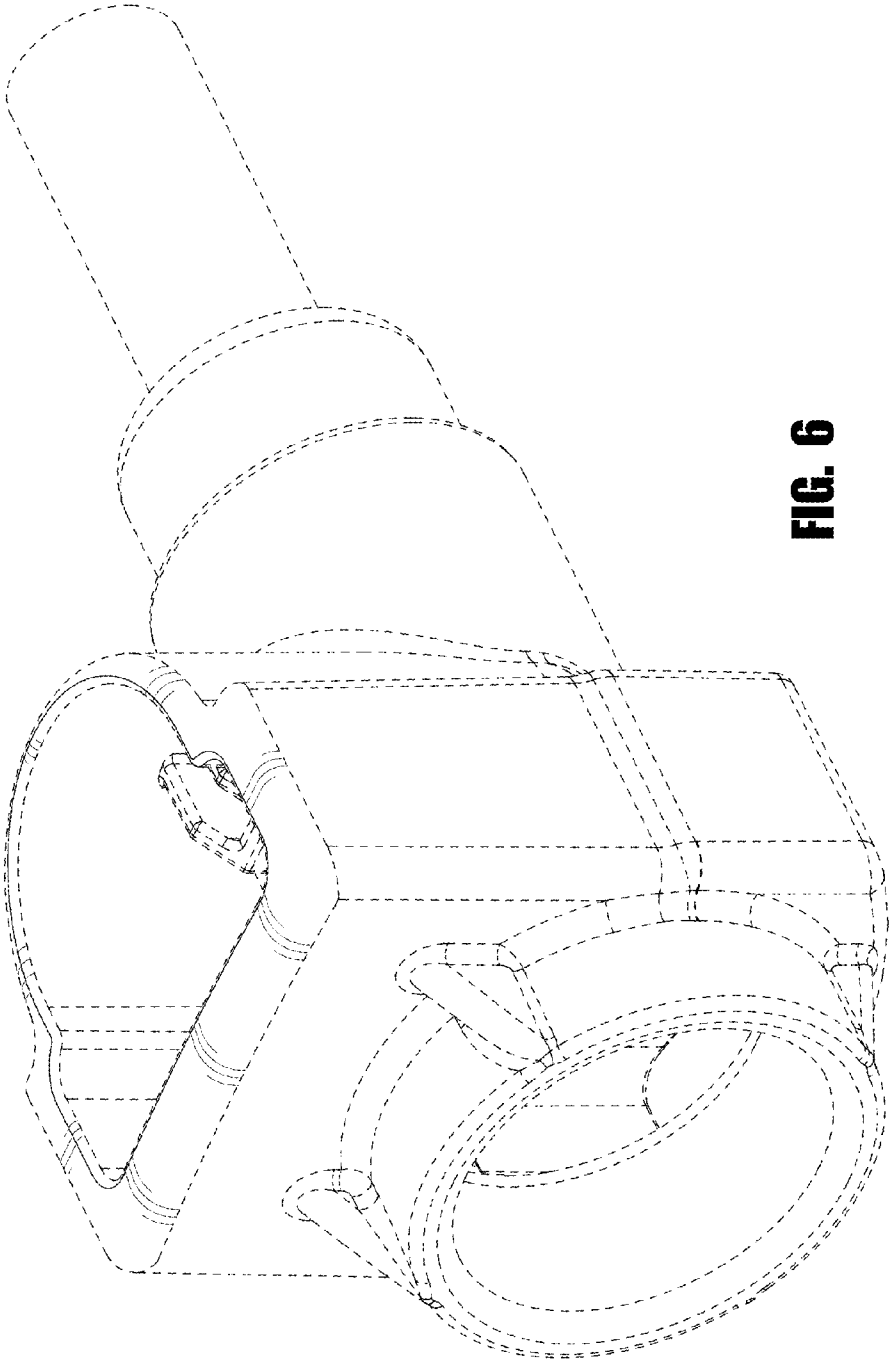
**FIG. 3**



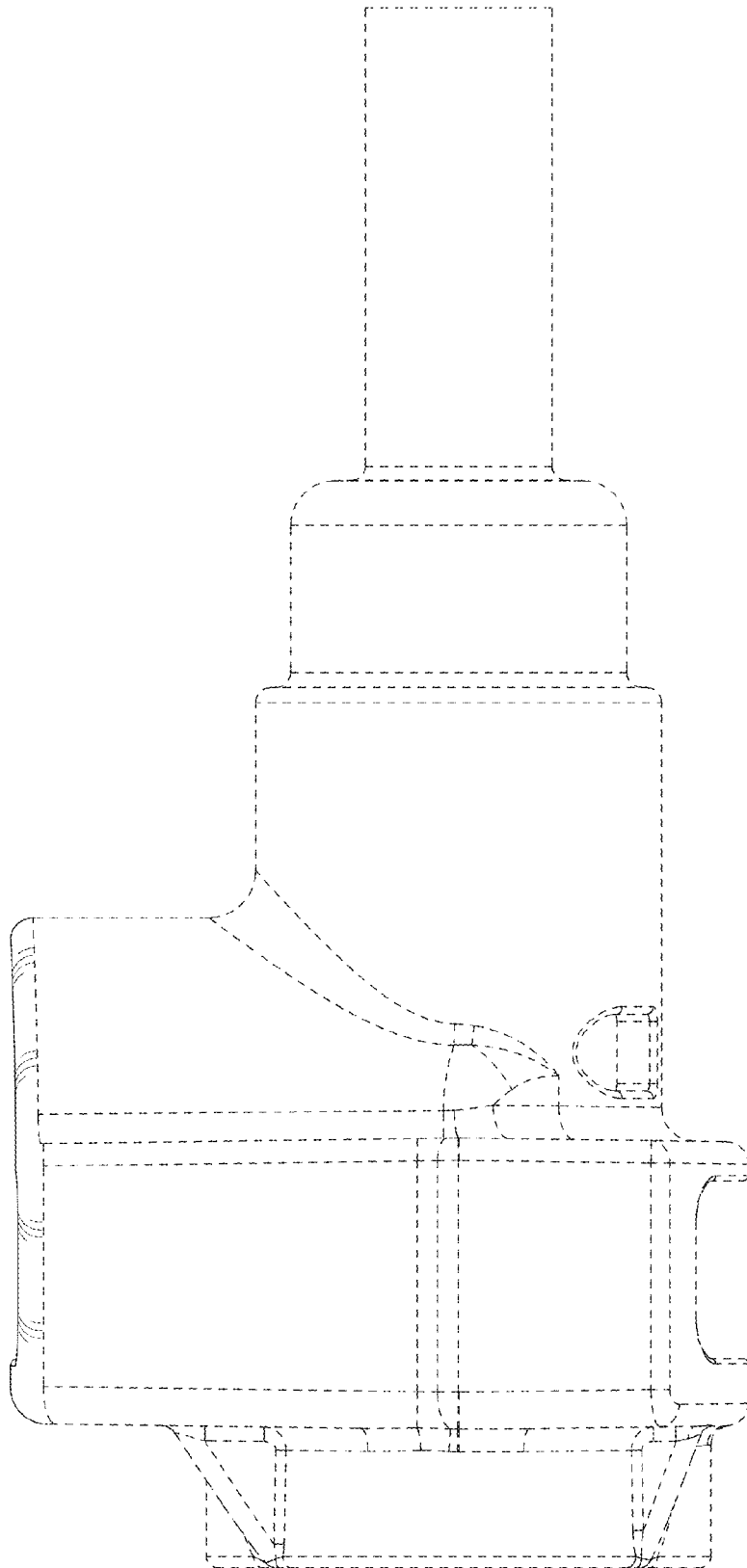
**FIG. 4**



**FIG. 5**

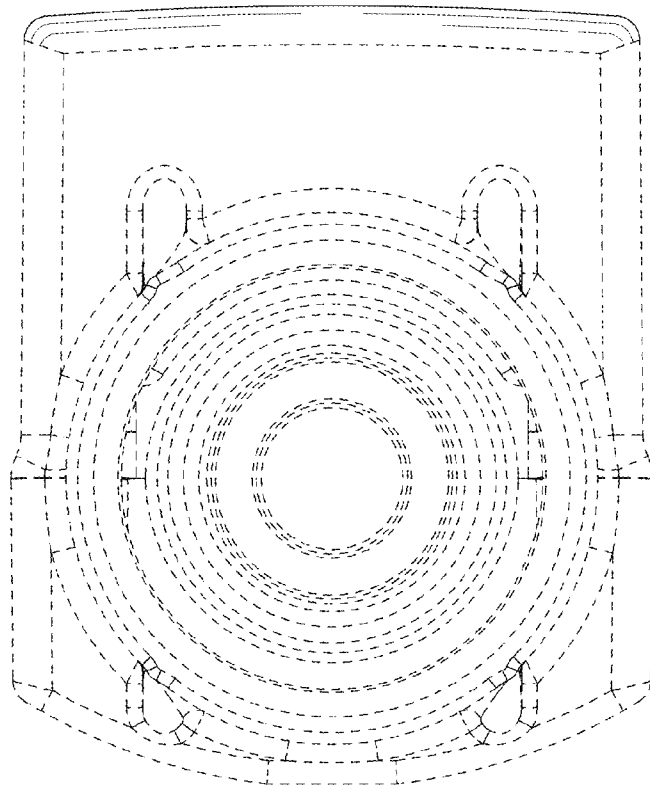


**FIG. 6**

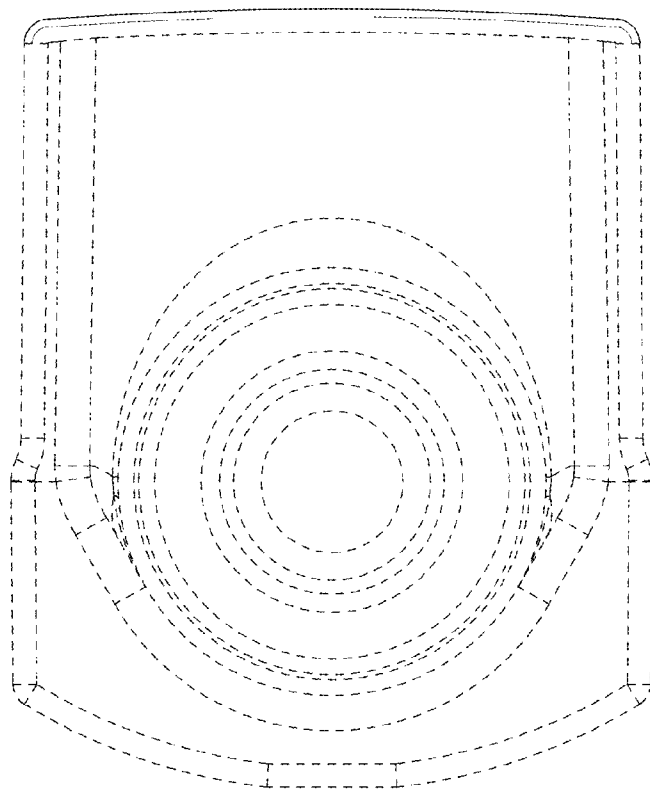


**FIG. 7**

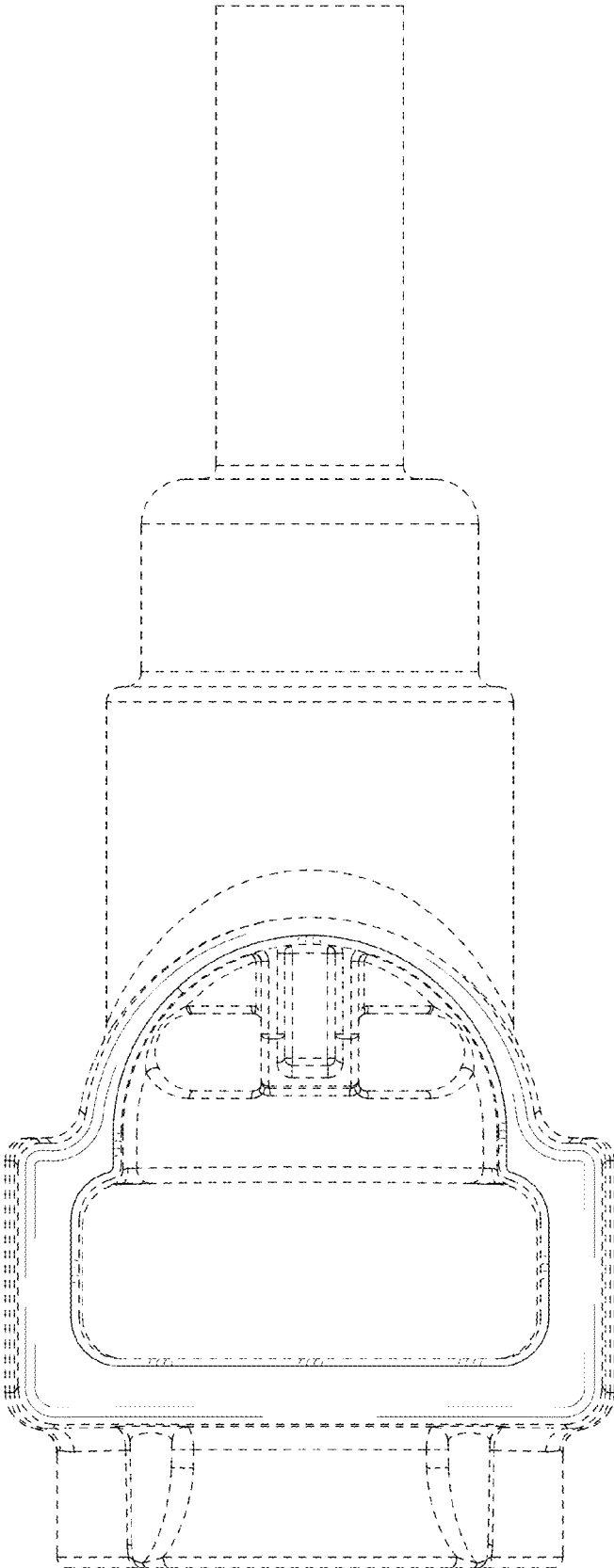




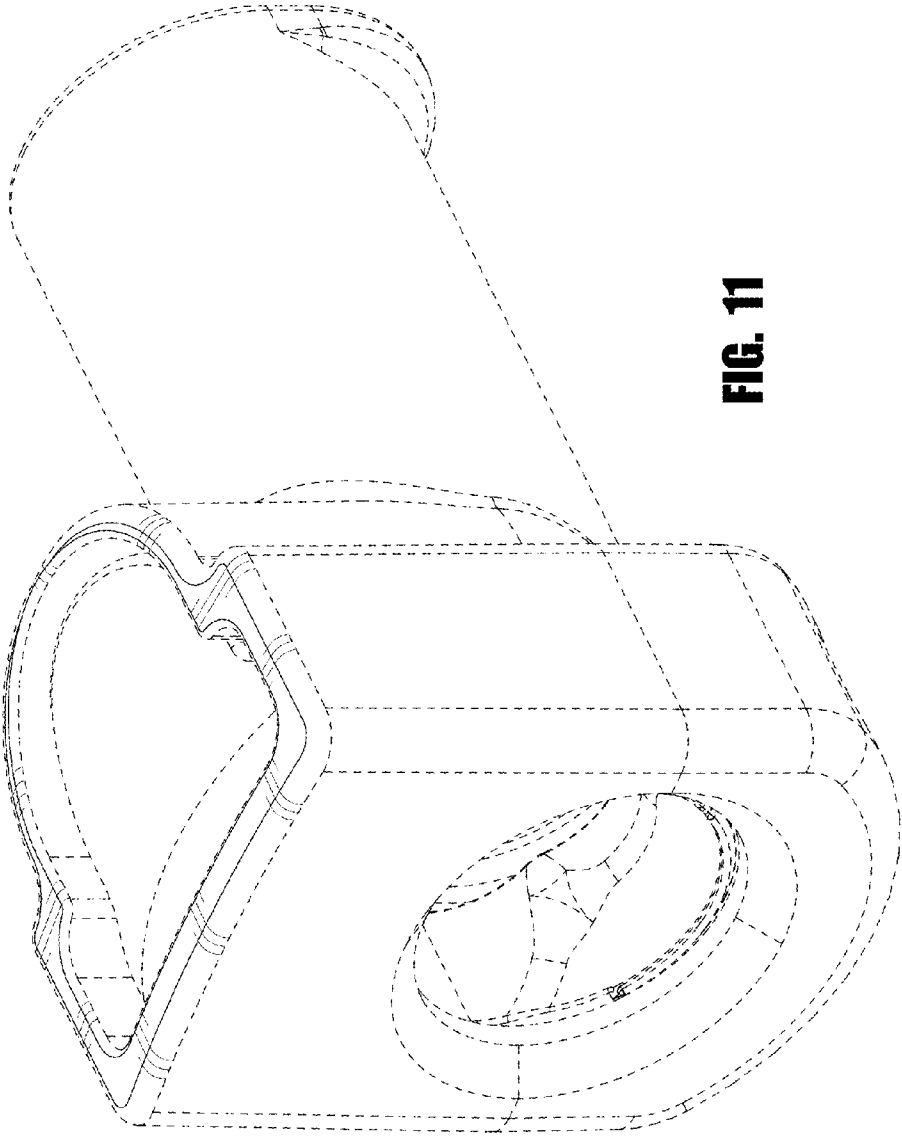
**FIG. 8**



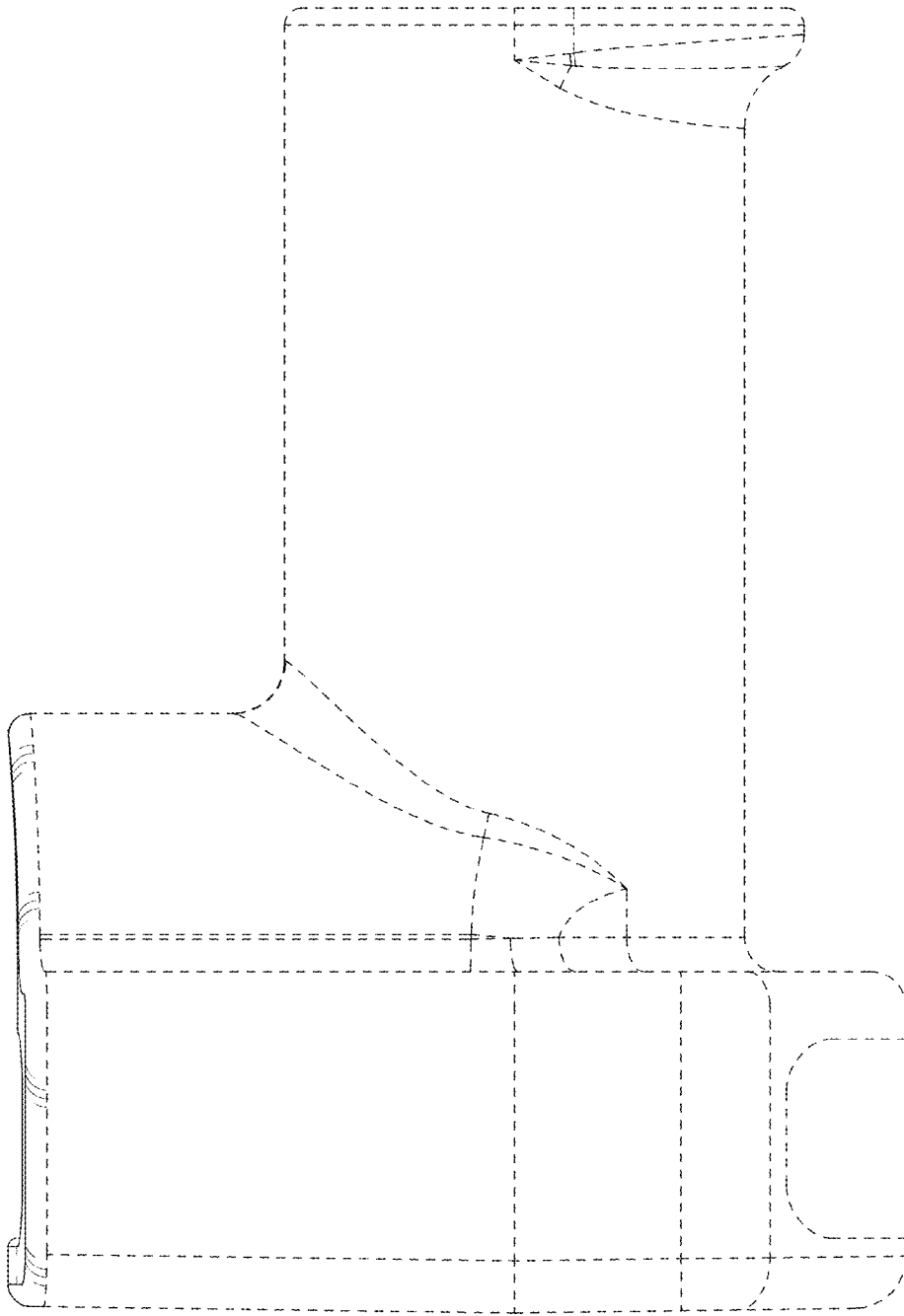
**FIG. 9**



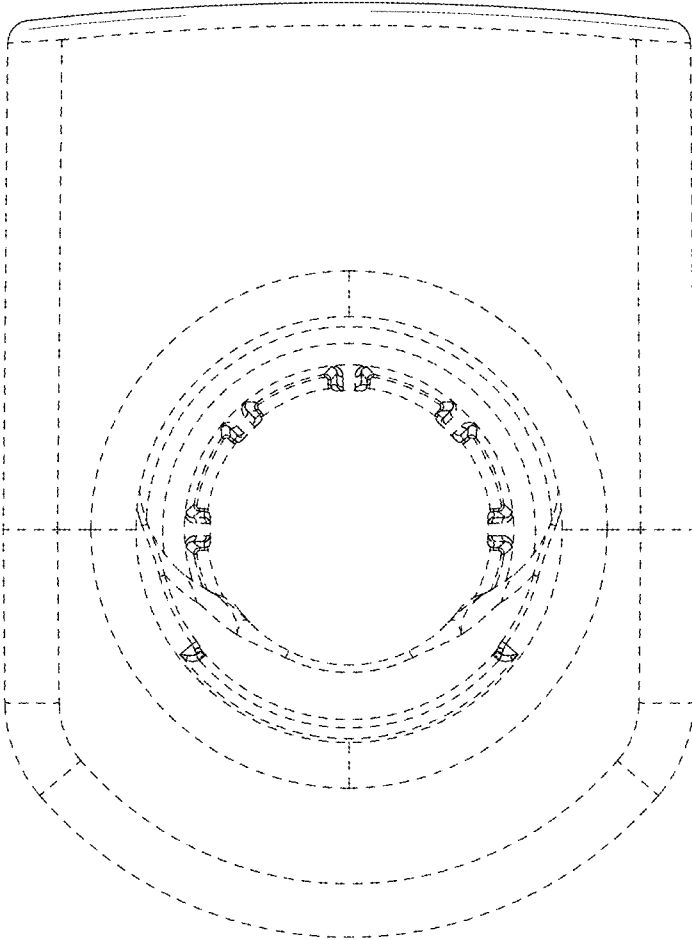
**FIG. 10**



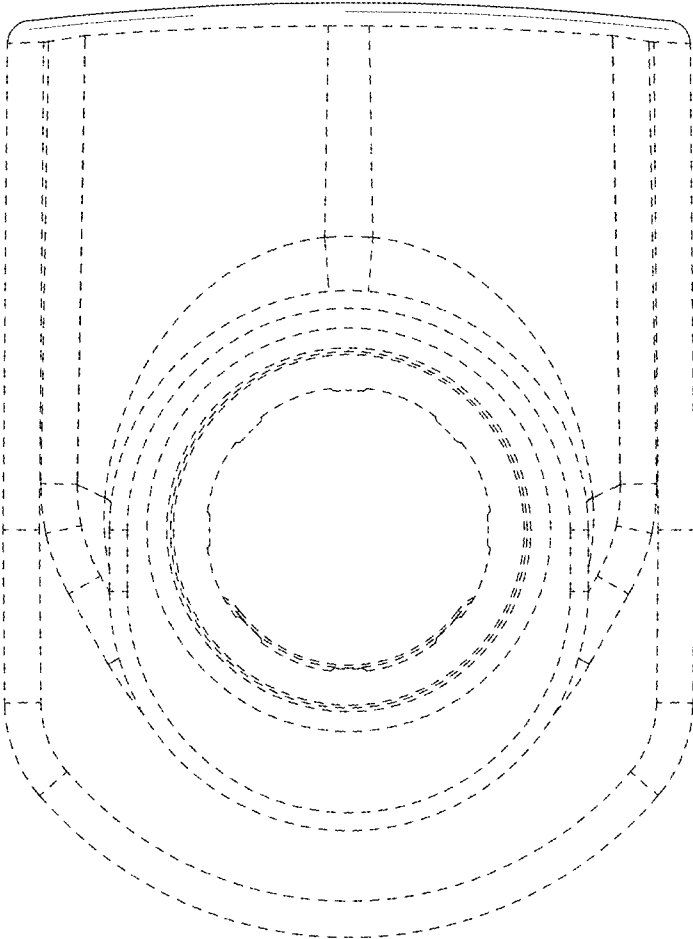
**FIG. 11**



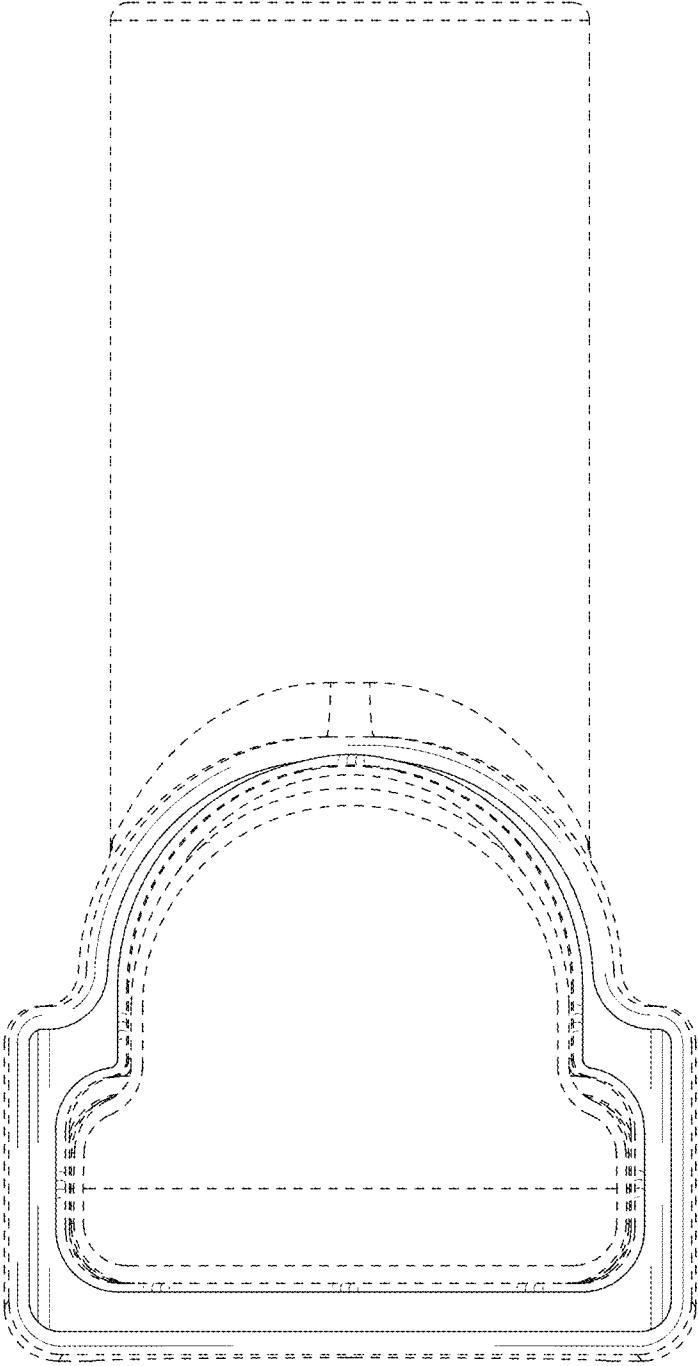
**FIG. 12**



**FIG. 13**



**FIG. 14**



**FIG. 15**