

PCTWORLD INTELLECTUAL PROPERTY ORGANIZATION
International Bureau

INTERNATIONAL APPLICATION PUBLISHED UNDER THE PATENT COOPERATION TREATY (PCT)

(51) International Patent Classification ⁶ : B22F 3/14, 9/08, C22C 1/02, 1/04, 28/00		A1	(11) International Publication Number: WO 96/11762
			(43) International Publication Date: 25 April 1996 (25.04.96)
(21) International Application Number: PCT/US95/13294			SEAL, Larry, Kenneth [US/US]; 37715 Rodgers Drive, Scio, OR 97374 (US).
(22) International Filing Date: 18 October 1995 (18.10.95)			(74) Agent: BERKSTRESSER, Jerry, William; Shoemaker and Mattare, Ltd., Crystal Plaza Building 1, Suite 1203, 2001 Jefferson Davis Highway, Arlington, VA 22202 (US).
(30) Priority Data: 08/323,690 18 October 1994 (18.10.94) US 08/474,890 7 June 1995 (07.06.95) US			(81) Designated States: AM, AT, AU, BB, BG, BR, BY, CA, CH, CN, CZ, DE, DK, EE, ES, FI, GB, GE, HU, IS, JP, KE, KG, KP, KR, KZ, LK, LR, LT, LU, LV, MD, MG, MN, MW, MX, NO, NZ, PL, PT, RO, RU, SD, SE, SG, SI, SK, TJ, TM, TT, UA, UG, US, UZ, VN, European patent (AT, BE, CH, DE, DK, ES, FR, GB, GR, IE, IT, LU, MC, NL, PT, SE), OAPI patent (BF, BJ, CF, CG, CI, CM, GA, GN, ML, MR, NE, SN, TD, TG), ARIPO patent (KE, MW, SD, SZ, UG).
(60) Parent Applications or Grants (63) Related by Continuation US 08/323,690 (CIP) Filed on 18 October 1994 (18.10.94) US 08/474,890 (CIP) Filed on 7 June 1995 (07.06.95)			Published <i>With international search report. Before the expiration of the time limit for amending the claims and to be republished in the event of the receipt of amendments.</i>
(71) Applicant (for all designated States except US): TELEDYNE INDUSTRIES, INCORPORATED [US/US]; 1600 N.E. Old Salem Road, Albany, OR 97321 (US).			
(72) Inventors; and (75) Inventors/Applicants (for US only): AMICK, Darryl, Dean [US/US]; 3227 Countryman Circle, N.W., Albany, OR 97330 (US). HAYGARTH, John, Charles [US/US]; 37699 Govier Place, Corvallis, OR 97330 (US). FENWICK, Lloyd [US/US]; 35469 Knox Butte Road, Albany, OR 97321 (US).			
(54) Title: COMPOSITE SHOTS AND METHODS OF MAKING			
(57) Abstract Methods of making high specific gravity shotgun shot and small arms projectiles from melts containing primarily tungsten and iron, and particularly including specific melting temperature depressants and using specific quenching both compositions are described; and specific conditions and materials; and methods for making high specific gravity shot pellets and projectiles by powder metallurgical techniques are described.			

FOR THE PURPOSES OF INFORMATION ONLY

Codes used to identify States party to the PCT on the front pages of pamphlets publishing international applications under the PCT.

AT	Austria	GB	United Kingdom	MR	Mauritania
AU	Australia	GE	Georgia	MW	Malawi
BB	Barbados	GN	Guinea	NE	Niger
BE	Belgium	GR	Greece	NL	Netherlands
BF	Burkina Faso	HU	Hungary	NO	Norway
BG	Bulgaria	IE	Ireland	NZ	New Zealand
BJ	Benin	IT	Italy	PL	Poland
BR	Brazil	JP	Japan	PT	Portugal
BY	Belarus	KE	Kenya	RO	Romania
CA	Canada	KG	Kyrgyzstan	RU	Russian Federation
CF	Central African Republic	KP	Democratic People's Republic of Korea	SD	Sudan
CG	Congo	KR	Republic of Korea	SE	Sweden
CH	Switzerland	KZ	Kazakhstan	SI	Slovenia
CI	Côte d'Ivoire	LI	Liechtenstein	SK	Slovakia
CM	Cameroon	LK	Sri Lanka	SN	Senegal
CN	China	LU	Luxembourg	TD	Chad
CS	Czechoslovakia	LV	Latvia	TG	Togo
CZ	Czech Republic	MC	Monaco	TJ	Tajikistan
DE	Germany	MD	Republic of Moldova	TT	Trinidad and Tobago
DK	Denmark	MG	Madagascar	UA	Ukraine
ES	Spain	ML	Mali	US	United States of America
FI	Finland	MN	Mongolia	UZ	Uzbekistan
FR	France			VN	Viet Nam
GA	Gabon				

COMPOSITE SHOTS AND METHODS OF MAKING

This application is a continuation-in-part of application Serial No. 08/474,890, filed June 7, 1995 and a continuation-in-part of application Serial No.
5 08/323,690, filed October 18, 1994.

FIELD OF THE INVENTION

The present invention relates to metal shot alloys having high specific gravities and to methods for their preparation and to shot shells containing such alloy shot
10 pellets. When compared to lead and lead alloys, these shot and shot shells are substantially non-toxic and favorably comparable in terms of their ballistic performance.

Shotshells containing lead shot pellets in current use have demonstrated highly predictable characteristics
15 particularly when used in plastic walled shot shells with plastic shotcups, or wads. These characteristics include uniform pattern densities with a wide variety of shotgun chokes and barrel lengths, and uniform muzzle velocities with various commercially available smokeless powders. All
20 of these characteristics contribute to lead shot's efficacy on game, particularly upland game and bird hunting. This characteristic predictability has also enabled the user to confidently select appropriate shot sizes and loads for his or her own equipment for hunting or target shooting
25 conditions. Steel shot currently does not offer the same predictability. Each hunting season is prefaced with new commercial offerings of ammunitions to ameliorate one or more of the disadvantages associated with the use of steel shot which disadvantages include lower down-range
30 velocities, poor pattern density and lower energy per pellet delivered to the target. Most, if not all, of these disadvantages could be overcome by the use of shot shell pellets which approximated the specific gravity of the lead or lead alloy pellets previously employed in most shot
35 shell applications. With the increased concern for the perceived adverse environmental impact resulting from the use of lead containing pellets in shotgun shot shells there

- 2 -

has been a need for finding a suitable substitute for the use of lead that addresses both the environmental concerns/surrounding the use of lead while retaining the predictable behavior of lead in hunting and target shooting applications.

The currently approved pellet material for hunting migratory water fowl is steel. Steel shot pellets generally have a specific gravity of about 7.5 to 8.0, while lead and lead alloy pellets have a specific gravity of about 10 to 11. This produces an effective predictable muzzle velocity for various barrel lengths and provides a uniform pattern at preselected test distances. These are important criteria for both target shooting such as sporting clays, trap and skeet as well as upland game and bird hunting. Conversely, steel shot pellets do not deform; require thicker high-density polyethylene wad material and may not produce uniform pattern densities, particularly in the larger pellet sizes. This has necessitated the production of shot shells having two or more pellet sizes to produce better pattern densities. Unfortunately, the smaller pellet sizes, while providing better patterns, do not deliver as much energy as do the larger pellets under the same powder load conditions. Also the lower muzzle velocities requires the shooter to compensate by using different leads on targets and game.

Further, the dynamics of the shot pellets are significantly affected by pellet hardness, density and shape, and it is important in finding a suitable substitute for lead pellets to consider the interaction of all those factors. However, the pattern density and shot velocity of lead shot critical for on-target accuracy and efficacy have thus far been very difficult to duplicate in environmentally non-toxic substitutes.

It has been appreciated that high density shot pellets, i.e., shot material having a specific gravity

- 3 -

greater than about 8gm/cm^3 is needed to achieve an effective range for shotshell pellets. Various methods and compositions that have been employed in fabricating non-lead shot have not yet proven to be satisfactory for all applications. While various alternatives to lead shot have been tried, including tungsten powder imbedded in a resin matrix, drawbacks have been encountered. For example, even though tungsten metal alone has a high specific gravity, it is difficult to fabricate into shot by simple mechanical forming and its high melting point makes it impossible to fabricate into pellets using conventional shot tower techniques. The attempts to incorporate tungsten powder into a resin matrix for use as shot pellets has been attempted to overcome some of these drawbacks. The February 1992 issue of American Hunter, pp. 38-39 and 74 describes the shortcomings of the tungsten-resin shot pellets along with tests which describe fracturing of the pellets and a loss of both shot velocity and energy giving rise to spread out patterns. Particularly, in the smaller shot size, the tungsten-resin shot was too brittle, lacking needed elasticity and, therefore, fractured easily.

Cold compaction of other metals selected for their higher specific gravity has resulted in higher density shot pellets having an acceptable energy and muzzle velocity, such as described in U.S. Patent No. 4,035,115, but the inventions described therein still involve the use of unwanted lead as a shot component.

Still other efforts toward substitution of other materials for lead in shot have been directed to use of steel and nickel combinations and the like, particularly because their specific gravities, while considerably less than lead, is greater than the 7-8 range typical of most ferrous metals. Some of these efforts are described in U.S. Patent Nos. 4,274,940 and 4,383,853.

- 4 -

Still other high density metals such as bismuth and combinations of iron, in combination with tungsten and nickel have also been suggested as lead shot substitutes. However, iron has a melting point of about 1535°C; nickel
5 about 1455°C and tungsten about 3380°C thus creating shot fabrication difficulties. None of the suggested lead substitutes except Bismuth achieve the advantageous low melting point of lead i.e. 327°C, requiring only minimal energy and cost-effectiveness in the manufacture of lead
10 shot.

Ballistic performance equal to or superior to that of lead would be offered by a material having a specific gravity equal to or greater than that of lead.

OBJECTS OF THE INVENTION

15 One object of the present invention is to provide a suitable non-toxic substitute for lead shot.

Another object of this invention is to use relatively high specific gravity tungsten-containing metal alloys as small arms projectiles and shot pellets for use in shot
20 shells, which are cost effective to produce and which can perform ballistically, substantially as well as lead and lead alloys or better, without the need to fabricate from the molten state.

Another object of this invention is to provide
25 improved processes and products made thereby, including small arms projectiles and shot made from a range of tungsten-iron alloys, or of shot pellets of tungsten alloys or mixtures of alloys having pre-selected specific gravity characteristics.

30 These and other objects and advantages of the present invention are achieved as more fully described hereafter.

- 5 -

BRIEF SUMMARY OF THE INVENTION

It has been found that steel/tungsten (Fe/W) based alloys, such as those containing from up to about 46% or greater by weight and more preferably from about 30% to about 46% by weight of tungsten demonstrate not only a lower melting point than the melting point of tungsten, but also exhibit properties which make them particularly useful in some shot fabrication processes. The steel-tungsten alloys of the present invention, when formed into spherical particles of preselected shot diameters, are superior to currently available steel shot and can exhibit ballistic and other properties which can be comparable to conventional lead shot.

Additionally, alloys of the same or higher tungsten content, although fusible, are more easily brought to useful shape by the techniques of powder metallurgy. In contrast to the iron-tungsten system, in which interaction between the metals lowers the liquidus temperature below that of pure tungsten, in some systems, such as tungsten-copper, there is little interaction, and the liquidus is not lowered by addition of the second metal. For these systems, powder metallurgy is ideally suited to the mass-production of small parts to precisely-controlled shape and dimensions. According to the present invention, it is possible to produce spheres of diameter as small as 0.070" or smaller, and up to 1" or more if desired. For use as shot, these spheres optionally may be plated with copper or zinc, or coated with lubricant such as molybdenum disulfide, graphite, or hexagonal boron nitride, if desired, for specific functional characteristics.

- 6 -

BRIEF DESCRIPTIONS OF THE DRAWINGS

Figure 1 is a phase diagram of the Fe/W alloys used herein.

Figure 2 is a plane view of a pellet made according to one embodiment of the present invention.

Figure 3 is an end view of the pellet of Figure 2.

Figure 4 is a photomicrograph of one embodiment of the present invention.

Figure 5 is a photomicrograph of another embodiment of the present invention.

DETAILED DESCRIPTION OF THE INVENTION

Steel-tungsten alloys, containing from about 30% to about 85% by weight of tungsten and preferably from about 30% to about 70% by weight of tungsten can be formed into pellets suitable for use in shot shells by fabrication from the molten state or by powder metallurgical processes. These pellets can have specific gravities in the range of from about 8 to above 12. The pellets when formed from the molten state are prepared by a process consisting essentially of heating the binary alloy of steel-tungsten to a temperature about 1548°C, then increasing to not less than about 1637°C at which temperature the alloy evolves into a liquids phase when the tungsten is present in an amount of up to about 46.1%. The heated liquid alloy is then passed through refractory sieves having holes of a sufficient diameter, spaced appropriate distances apart to obtain the desired shot size, or quenched under specific conditions described hereinafter. Unwanted high viscosity is avoided by controlling molten alloy temperature and the resulting sieved alloy falls about 12 inches to about 30 inches, through air, argon, nitrogen or other suitable gas into a liquid such as water at ambient temperature, causing the cooled shot to form into spheres of desired sizes. Though generally of the desired shape, they can be further

- 7 -

smoothed and made more uniform by mechanical methods such as grinding, rolling, or coining.

EXAMPLE 1

5 Shot or pellet types of the present invention having different sizes are obtained by first melting the Fe/W alloys.

10 A 200-g vacuum-arc melted button was prepared from 0.18% Carbon steel turnings and W powder (C₁₀ grade). The dissolution of the W was both rapid and complete as indicated by a metallographic section. The alloy was predetermined to be 60wt%Fe/40wt%W having a calculated density of 10.3 g/cm³. This compared favorably to its actual density measured at 10.46 g/cm³. Conventional lead shot is 97Pb/3Sb or 95Pb/5Sb which has a density of 11.1 gm/cm³ or 10.9 gm/cm³, respectively.

15 A larger quantity of the above alloy was melted and poured through porcelain sieves of various hole sizes and spacings, then allowed to fall through a distance of air and ambient temperature water to produce about 3.1 pounds of shot.

20 Molten alloy at 3000-3100°F was poured into a "water glass"-bonded olivine funnel containing a porcelain ceramic sieve and suspended 12" above a 6" I.D. Pyrex column containing 60" of 70°F water. The column terminated at a Pyrex nozzle equipped with a valve through which product could be flushed into a bucket. The porcelain ceramic sieve (part number FC-166 by Hamilton Porcelains, Ltd. of Brantford, Ontario, Canada) had been modified by plugging 58% of the holes with castable refractory to obtain a pattern of holes 0.080" dia. separated by spacings of approximately 0.200". Although an oxyacetylene torch was used to preheat the funnel/sieve assembly, a melt temperature of 1685°C resulted in very little flow through the sieve because of rapid radiative heat loss in the need

- 8 -

for transporting molten metal from furnace-to-ladle-to-funnel in the experimental set-up employed. Increasing the melt temperature to 1745°C resulted in rapid flow through the sieve for approximately 15 seconds, resulting in the product described in Table 1 in terms of the particle size in contrast to the shape.

TABLE 1

<u>Size Distribution</u>		
<u>Size, in.</u>	<u>Wt., lb.</u>	<u>Wt. %</u>
10 - 1/2	1.90	62.1
+ 1/4		
- 1/4	0.85	27.8
+0.157		
- 0.157	0.30	9.8
15 + 0.055		
-0.055	<u>0.01</u>	<u>0.3</u>
	3.06	100.0

A sample of the -0.157"/+0.055" fraction was mounted polished, and etched to reveal microstructural details and microporosity.

It was found that Fe/W alloy is particularly effective in forming relatively round, homogeneous diameter particles of ≤ 0.25" which become spherical in a free fall through about 12" of air, then through about 60" of water at ambient temperature (70°F).

It is believed that the pellet diameter is not strictly a function of the sieve hole diameter because droplets of spherical shape grow in diameter until a "drip-off" size is achieved. In addition, if the viscosity of the melted alloy is too low, multiple streams of metal will flow together forming a liquid ligament.

This desired viscosity can be controlled by adjusting the temperature of the molten alloy to achieve the desired shot formation. That is, avoiding merging streams and tear

- 9 -

drop shapes. This can be accomplished without undue experimentation with the specific equipment or apparatus sued by maintaining its temperature high enough so that at the point where the liquid metal enters the sieve its
5 surface tension will cause the formation of spherical droplets from the sieve.

By controlling the alloy melt and the sieving temperature, so-called ligaments or elongated shot are avoided as well as other anomalous sizes and shapes caused
10 by unwanted high viscosity.

The present invention overcomes many of the disadvantages of steel shot previously described, including less than desirable pattern density. Even though various pellet sizes can be used for steel shot shells, because the
15 specific gravity of Fe is 7.86, its ballistic performance results for any given size is characterized by decreased force or energy, compared to lead and lead alloys.

In overcoming this, the present invention includes cartridges of multiple shot sizes such as the so-called
20 duplex or triplex combinations of different pellet sizes presently commercially available, which are said to increase the pattern density of the pellets delivered to a test target. By preselecting a particular distribution of shot sizes, i.e., diameters, and the proportion of the
25 different sizes of pellets within the cartridge, an appropriate or desired pattern density can be achieved with a high degree of accuracy and effectiveness.

In addition, the pellet charge of the present invention consist of various sized shot and include
30 mixtures of both high and low specific gravity alloy pellets of different diameters.

Heretofore, lead shot provided the standard against which accuracy was measured generally using only one size pellet. Lead-free shot pellets made of the Fe/W alloys of
35 the present invention possess advantages both over toxic

- 10 -

lead pellets and other metals substituted as replacements. This is particularly so because the different specific gravities in the mixture of shot pellets sizes, easily produced by the processes disclosed herein, provide a
5 superior pattern density and relatively uniform delivered energy per pellet.

By providing a predetermined pellet mix of two (duplex) or three (triplex) or more pellet combinations of varying diameters and varying densities or specific
10 gravities, both the pattern density over the distance between discharge and on the target and the depth of impact of the smaller shot is improved. The energy of the shot combination is improved because there is little shot deviation on firing. The increased drag forces (per unit
15 volume) encountered by a relatively smaller particle at a given velocity in air may be offset by constructing such a particle from alloy of a relatively higher specific gravity. The larger diameter steel shot on the other hand with a larger diameter and less specific gravity if
20 correlated as described hereinafter to the smaller size Fe/W shot.

Appropriate selection of shot sizes and the specific gravity of the alloys used for the various shot sizes can provide for the same energy delivered by each size to a
25 preselected target. This can most graphically be demonstrated by the gelatin block test, etc. This will provide a significant improvement over the present use of steel pellets of the same specific gravity and different diameters used in the so-called "duplex" and "triplex"
30 products. Because their diameters differ, shot pellets of the same specific gravity will exhibit different ballistic patterns.

By determining the drag force of spheres, such as round shot pellets, traveling through a fluid, such as air,

- 11 -

the drag forces of different metals having different radii and specific gravities can be determined.

$$\text{Drag Force} = (\pi R^2) \frac{(\rho V^2)}{2} f$$

where R = radius, ρ = density or specific gravity, V = velocity and f = friction factor (a function of several variables including Reynolds number, roughness, etc.).

The drag forces per unit volume for both steel shot and FeW shot are determined and equated according to the following

$$\frac{R_1}{R_2} = \sqrt{\frac{\rho_1}{\rho_2}}$$

where R_1 , ρ_1 refer to steel and R_2 , ρ_2 refer to FeW alloy containing 40 wt.% W, then

$$R_1 = R_2 \sqrt{\frac{10.3}{7.86}} \quad \text{or} \quad R_1 = R_2 \times 1.15$$

By this method, the following mixes (duplex) of two pellet sizes and compositions are obtained, and presented as examples.

<u>Mixture</u>	<u>Steel Shot Sizes</u>	<u>Iron-40% Tungsten Shot Sizes</u>
#1	#6 (0.11" dia.)	#7½ (0.095" dia.)
#2	#4 (0.13" dia.)	#6 (.11" dia.)
#3	#2 (0.15" dia.)	#4 (.13" dia.)
#4	BB (0.18" dia.)	#2 (.15" dia.)

It is contemplated that various other specific methods of melting various material configurations of iron and tungsten together or separately and then mixed, can successfully be employed in the practice of the present invention.

- 12 -

Further, improvements in the ballistic performance
rust prevention and abrasiveness to steel barrels can be
achieved by coating the pellets of the present invention
with a suitable layer of lubricant or polymeric or resinous
5 material or surface layer of a softer metal. The mixed
shotshell pellets where steel alone is the material of
choice for one or more of the pellet sizes may also
advantageously be coated as described herein to improve
resistance to oxidation. The covering or coating can be of
10 any suitable synthetic plastic or resinous material softer
metal layer, that will form an oxidation resistant or
lubricant film which adheres to the pellets. Preferably,
the coating should provide a non-sticking surface to other
similarly coated pellets, and be capable of providing
15 resistance to abrasion of the pellet against the steel
barrel. Typically suitable materials can be selected from
petroleum based lubricants, synthetic lubricants, nylon,
Teflon, polyvinyl compounds, polyethylene polypropylene,
and derivatives and blends thereof as well as any of a wide
20 variety of elastomeric polymers including ABS polymers,
natural and synthetic resins and the like. Coatings may be
applied by methods suitable to the materials selected which
could include hot melt application, emulsion
polymerization, solvent evaporation or any other suitable
25 technique that provides a substantially uniform coating
that adheres well and exhibits the previously described
characteristics. The application of a metal layer will be
more fully described hereinafter particularly with respect
to pellets formed by powder metallurgical processes.

30 In addition, the shot shells of the present invention
can employ buffering materials to fit either interstitially
with the shot charge or not, depending on the performance
parameters sought. Granules of polyolefins or polystyrene
or polyurethane or other expanded or solid materials can be
35 utilized and some have been employed in conventional lead

- 13 -

and lead alloy and steel shot charges in shot shells. Such buffering with or without shot coatings may advantageously be employed to add dampening and shot and barrel lubrication properties. The shot shells of the present invention can be fabricated with or without conventional shotcup wads.

In the preferred practice of the present invention, it has been found that it is possible to fabricate the articles described herein in to the desired shapes by pressing metal or alloy powder or a mixture of the metal or alloy powders, with or without a binder or lubricant, optionally treating to remove surface imperfections resulting from the pressing, then sintering at elevated temperature in vacuum, or in hydrogen, nitrogen, or in an inert gas such as argon for a period of ranging from minutes to several hours, with or without a prior separate step to remove the binder or lubricant, then if necessary grinding to final size and to final shape to produce the aforementioned projectiles or parts thereof.

The compositions of the alloys from which the projectiles are made are based on binary alloys of tungsten with iron, with other suitable metals preferably copper, to which minority components may be added with advantage.

Powders from which the to-be-sintered pressings are made may be produced by comminution then mixing of alloys prepared from alloys different from the desired composition, by mixing an elemental end-member in powder form with a powder prepared from an alloy different from the desired composition, or by mixing of elemental powders. Such powders may be used without additives, or may contain up to several parts per hundred by weight of binders and lubricants such as paraffin wax, and/or of fluxes. In particular, powders from which the pressings are made may be prepared from mixtures of powders prepared by comminution of ferrotungsten alloys of various composition,

- 14 -

with, if necessary, admixture of iron powder or tungsten powder or of a powder of ferrotungsten alloy of a different composition, so that the desired powder composition might be achieved. Likewise, tungsten-aluminum alloy powders of
5 desired composition may be made by comminution of tungsten-aluminum alloys, or the desired powder composition may be obtained by mixture of appropriate tungsten-aluminum alloy powders of different compositions. Tungsten-copper powders may be made for example, by mixing elemental powders or by
10 co-reducing mixtures of tungsten oxide and copper oxide with hydrogen, or by depositing copper on tungsten powder by electrolytic reduction or by an electroless coating process. Tungsten-copper powders advantageously may contain additions such as nickel or iron. Tungsten-iron
15 powders may advantageously contain nickel and/or silicon at the level of a few percent.

It will be appreciated by those skilled in the art, that whereas articles comprised predominately of iron and tungsten, prepared from alloys in the molten state, or from
20 powders sintered at high temperatures will have at least part, and in some cases all, of their tungsten attribute present as intermetallic compounds such as WFe_2 and W_6Fe_7 . Articles prepared by sintering at lower temperatures of powder mixtures in which the tungsten attribute is present
25 as elemental tungsten will have most, and in some cases all, of their tungsten attribute present as elemental tungsten. Both materials containing tungsten partly or totally present as the element, are capable of exhibiting useful values of density and of other mechanical
30 properties, and are included among materials of interest for fabrication of shot and other small-arms projectiles.

Powders, including those prepared as described hereinbefore, may be pressed to shape as mixed or may be agglomerated, or pre-compacted and granulated, in a variety

- 15 -

of ways familiar to those skilled in the art, prior to pressing to shape.

Shapes such as spheres, and other shapes of interest in the production of projectiles or of projectile parts, may be prepared by compaction of any of the described powders. This pressing may be done in any of a variety of commercially available machines, such as the Stokes DD-S2, a 23 station, 15-ton rotary press, or the Stokes D-S3, a 15-station, 10-ton rotary press, both of which can be equipped with shaped punches and insert dies suitable for production of the shapes desired. Such machines may be adjusted to deliver the pressing force and the duration of the pressing force required for the part to be produced.

If desired, the pressed parts may be treated before sintering to remove surface imperfections. For example, the equatorial "belt" on pressed balls seen in Figs. 2 and 3 may be removed by shaking the pressings on a sieve screen or other rough surface. The pressed parts may be optionally exposed to a treatment, usually combining reduced pressure and increased temperature, for removal of the binder prior to sintering. Frequently though, this step is combined with the sintering step. Sintering may be conducted at temperatures of 1000°C or lower to 1600°C or higher, for less than one hour to more than eight hours, either batch-wise or continuously, with slow or rapid heating and/or cooling, in vacuum, in a hydrogen atmosphere or a nitrogen atmosphere or in any of several inert gas atmospheres such as helium or argon. After sintering, if necessary, the parts may be submitted to a grinding process, or may be tumbled in a mill, or honed in a vibro-hone to remove undesirable surface features. In the case of spheres, the "belt" acquired during some types of pressing operations may be removed using machines such as the Cincinnati Bearing Grind or the Vertisphere 16/24 ball-lapping machine, to produce smooth spherical parts.

- 16 -

Optionally after these operations, the parts may be cleaned, then coated, plated, and/or provided with lubricant.

Specific examples of the powder metallurgical process
5 for production of shot from mixtures of iron and tungsten
powders or from mixtures of iron powder and tungsten-iron
alloy powders are described hereinafter. These are
exemplary only, and are not intended to be exclusive.
Indeed, the extension to other shapes, and to the other
10 alloy systems mentioned, will be clearly apparent to those
skilled in the art.

EXAMPLE 2

Tungsten powder, 9 lb, grade C-5, 1.3 μ m median
particle size from Teledyne Advanced Materials, was mixed
15 with iron powder, 6 lb either grade R-1430 from
International Specialty Products (ISP), Huntsville,
Alabama, or grade CM from BASF of Parsippany, N.J., to give
a mixture containing 60 mass %W and 40 mass % Fe. To this
was added 0.15 lb Acrawax C lubricant from Glyco, Inc., and
20 the whole, of mass 15.15 lb, was placed in a 0.5 cu. ft. V-
cone blender, which was then sealed and rotated at 0.5 rpm
for 120 min. A similar batch was prepared, identically,
using iron powder. The mixture was then used to prepare a
quantity of belted spherical pellets, of diameter 0.197" as
25 shown in Figs. 2 and 3, using a Stokes DD-52, 23 station,
15-ton rotary press, equipped with appropriate dies and
punches. The pellets were subjected to a treatment to
remove the Acrawax lubricant, consisting of heating to
400°C in a vacuum of 50 micron of mercury or better, and
30 maintaining these conditions for three hours. In
commercial practice, this could be done in the sintering
furnace as the first stage of the sintering process.
Pellets so produced were then placed in an electric furnace
equipped with molybdenum elements, and sintered in flowing

- 17 -

hydrogen at one atmosphere pressure by heating at 1000°C/hr to either 1450°C or 1500°C, which temperature was held for one hour, after which the furnace was turned off and allowed to cool to room temperature. Sintering temperatures, densities, crushing-strengths and other data for the pellets so obtained are given in Table 2 as runs 1 through 4.

TABLE 2

SINTERING TEMPERATURES, COMPOSITIONS, AND SOME PROPERTIES OF SOME TUNGSTEN-IRON AND TUNGSTEN-COPPER SHOT PREPARATION

Run No.	Example No.	Composition Mass %	Iron Powder Type	Sintering Temp., °C	Density, Meas., gm/cc	Density, Calc, g/u	Crushing Strength psi
1	2	60W, 40Fe	ISP	1450	9.93	12.20	680 ± 160
2	2	60W, 40Fe	ISP	1500	11.90	12.20	550 ± 30
3	2	60W, 40Fe	BASF	1450	9.52	12.20	690 ± 150
4*	2	60W, 40Fe	BASF	1500	11.75	12.20	890 ± 30
5	3	60W, 40Fe	ISP	1450	8.26	12.20	560 ± 30
6	3	60W, 40Fe	ISP	1500	10.91	12.20	760 ± 20
7	3	60W, 40Fe	BASF	1450	8.00	12.20	430 ± 20
8	3	60W, 40Fe	BASF	1500	9.21	12.20	580 ± 40
9	4	45W, 55Fe	BASF	1450	10.76	10.72	1370 ± 60
10	4	45W, 55Fe	BASF	1500	10.88	10.72	1400 ± 34
11	4	55W, 45Fe	BASF	1450	11.33	11.66	1200 ± 20
12	4	55W, 45Fe	BASF	1500	11.60	11.66	1260 ± 150
13*	5	50W, 50Fe	ISP	950	8.7	11.17	840 ± 80
14	6	62.6W, 37.4Fe	ISP	1550	11.67	12.50	670 ± 80

- 18 -

15	7	48W, 52Cu	--	1160	11.00	12.04	
----	---	-----------	----	------	-------	-------	--

* Phases present in sintered pellets:

Run 4 Fe_2W , W_6Fe_7 and W; no Fe detected.

Run 13 α Fe and W; no W_6Fe_7 or Fe_2W detected.

EXAMPLE 3

Tungsten powder, 9 lb, grade M-30, 2.1 μm median particle size, from Sylvania, was mixed with 6 lb grade of either ISP R-1430 iron powder or BASF grade CM iron powder and 0.15 lb Acrawax lubricant added. A similar batch was prepared, identically, using iron powder. The mixture was blended, pressed, heated to remove the Acrawax, and sintered as described in Example 2. Resulting temperatures and crushing loads are given in Table 2 as runs 5-8.

EXAMPLE 4

Tungsten powder, Grade C-6, from Teledyne Advanced Materials, was mixed with carbonyl iron powder grade CM from BASF. Two lots were prepared, one containing 45 mass % tungsten and the other, 55 mass % tungsten. Each mixture was blended in a Patterson-Kelley V-cone blender fitted with an intensifier-bar until the temperature of the blender shell reached 180°F, whereupon molten paraffin wax, in amount 2 weight % of the mixed powders was added, and blending continued for two hours. The mixtures were granulated by hydrostatically compacting at 27,000 psi followed by crushing and screening to pass 20 mesh but to be retained on 46 mesh. These powders were pressed to form pellets, treated to remove the paraffin wax lubricant, and sintered all as in Example 2, whereupon the densities and crushing strengths were measured. Details are given in Table 2, as runs 9, 10, 11, and 12.

TABLE 3
SHOT PENETRATION TESTS

Shot Type	Size	Mass, gm	Density gm/cc	1/4" Plywood- Penetration	Deformation	Pattern Full Chokes 40 yards, 30" circle
W-Fe Unground	.197	0.65	9.8	4 1/3 sheets- 1-66, 2-66, 3- 65, 4-61, 5-24	Broke 3 of 66 pellets recovered	N/A
Lead BB	.180	--	11.1	2 1/2 sheets-1- 45, 2-42, 3-32	Severe (all pellets)	80% (manu- facturer's claim)
Steel BB	.180	0.39	--	2 1/2 sheets- 1-51, 2-45, 3- 39	Moderate- heavy 0.12" dia. flats on recovered pellets	N/A
Steel T	.200	0.54	--	2 1/4- 1-38, 2- 33, 3-31	Moderate 0.6" diam. flats on recovered pellets	N/A
W-Fe Ground BB Spherical	.180	0.51	10.0	4 1/8- 1-62, 2-56, 3- 57, 4-53, 5-16	None	88%
W-FE	.115		11.04	-1/3 depth of 1st sheet (0.08 inch)	None	N/A
Unground						

- 20 -

EXAMPLE 5

Tungsten powder, 1 lb, grade C-10 from Teledyne Wah Chang Huntsville was mixed with iron powder, 1 lb, grade R-1430 from ISP, and Acrawax C lubricant, 0.02 lb, added. 5 The ingredients were mixed as in Example 2, pressed to form pellets, and dewaxed and sintered in flowing nitrogen by introducing the boat containing the pellets into the furnace hot zone so that the temperature rose to 950° in 15 minutes, then removing it to a cold zone after a further 30 10 minutes had elapsed. Density, and crushing-strength data as well as phases present are given in Table 2, run 13. A photograph of the microstructure of the metallographically prepared cross section of one of the pellets is shown in Figure 5, in which only iron and tungsten phases can be 15 observed.

EXAMPLE 6

Ferrotungsten powder, 1 lb, -230 mesh, 78.3 weight % tungsten from H. C. Starck, was mixed with iron powder, ISP grade 1430, 0.20 lb to which Acrawax C lubricant, 0.012 lb, 20 had been added. Pellets as shown in Figs. 2 and 3 were then pressed and subjected to lubricant removal as described in Example 2, then sintered at 1500°C as described in Example 2. Results are summarized in Table 2 as run 14, Example 6.

25 EXAMPLE 7

Metco grade 55 copper powder, 140.4 gm, was mixed with 129.6 gm of grade C-10 tungsten powder, median particle size 4-6 microns from Teledyne Advanced Materials, and the mixture blended in a WAB Turbula type T2C, laboratory-scale 30 mixer. No lubricant was used. The mixture was pressed at 3000 psi to make pellets of diameter 0.115" dia., which were placed in an alumina boat. The boat was placed in a silica tube, inside diameter 1", which was installed in a

- 21 -

horizontal tube furnace and through which hydrogen was passed at 1 liter/min. The temperature was raised to 1160°C and held for 2 1/2 hours, then allowed to fall to room temperature by interrupting the power supply to the furnace and opening it. The results are given as Run 15 in Table 2.

The following examples illustrate the production of shot particles by sintering with the use of a combination of ferrotungsten and iron powder where the larger powder particles make very effective products.

EXAMPLE 8

This example illustrate the effect of the particle size distribution of the ferrotungsten powder. Ferrotungsten powder containing 83% tungsten from H.C. Starck was used. A particle size analysis of ferrotungsten powder is given in Table 4.

TABLE 4

Size range U.S. sieve	+100	-100+200	-200+325	-325+400	-400
Size range microns	+150	-150+75	-75+45	-45+38	-38
Wt % in size range	0.2	33.0	23.3	16.9	26.6

The iron particles used were from Hoeganaes Co., grade ANCOR ATW 230 and were very fine. From a sieve analysis, there were no particles retained on a 100 mesh screen and thus all the particles were less than 150 micron. There was 0.8 wt. % retained on 325 mesh (i.e., 45 microns or larger) and the balance were finer. The apparent density was 2.96 gm/cc and the chemical analysis was <0.1% carbon, 0.027% sulfur and a hydrogen loss of 0.48%.

- 22 -

The ferrotungsten powder and iron powder were combined to give a mixture of 75 wt. % ferrotungsten powder, 25 wt. % iron powder and mixed with 1 wt. % Acrawax. This was pressed as in Example 2 to give 0.197 inch diameter balls, and dewaxed in vacuum and sintered near 1548°C for 60 minutes. Three experiments were conducted with each of three samples of ferrotungsten selected to have different particle-size distributions. These were (A) -100 mesh, i.e., all the material passing through the 100 mesh sieve (B) -100 +270 mesh, and (C) -270 +325 mesh. The results are given in Table 5.

TABLE 5

Size range U.S. sieve (microns)	Density g/cc	Crushing load, lb
(A) -100 mesh (-150)	10.52 \pm 0.16	680 \pm 63
(b) -100+270 mesh (-150+53)	10.70 \pm 0.03	467 \pm 23
(C) -270+325 mesh (-53+45)	10.20 \pm 0.05	383 \pm 17

The crushing load is used to determine the ultimate strength of the material. The data in Table 5 shows that while ferrotungsten particle size has only a slight effect on density, its effect on crushing load is very large, and that the best strength, and within experimental uncertainty, the best density is obtained with powder (A) which is made of the largest range of particle sizes.

From an analysis of other data, an approximate correlation has been found for the relationship between crushing load for the balls and the crushing strength of the material which is given by the formula

$$\text{strength (psi)} = \text{crushing-load (lb)} \times (130 \pm 10)$$

For example, one could determine the crushing load needed to exhibit a given crushing strength. To exceed a crushing strength of 45,000 psi, one could use a conservative factor

- 23 -

of $130 - 10 = 120$ and solve the equation such that the crushing load for the ball is $45,000/120 = 375$ lb.

EXAMPLE 9

This experiment illustrates the effect of the ratio of iron powder to ferrotungsten powder. The powder of Example 8 was used and the particle size distribution of the ferrotungsten powder is given in Table 4. This powder was mixed in proportions varying from 25 wt % iron, 75 wt. % ferrotungsten to 55 wt % iron, 45 wt. % ferrotungsten. The ferrotungsten contained 83 wt. % tungsten and the amount of tungsten (W) in the metal mixture is given in Table 6. As in Example 8, Acrawax in an amount of 1% of the total weight was added to the mixture, and 0.197 inch diameter balls were pressed from the mixed powders. The wax was removed either by the heating in the vacuum procedure of Example 8, or by heating in flowing hydrogen. The experiments presented below will show that there is no difference in outcome between these alternative procedures. The balls were then sintered as in Example 8 at temperatures in the range of 1500 to 1550°C for 60 minutes, and the density and crushing strength were measured. The results are given in Table 6.

TABLE 6

Iron wt %	W wt %	Dewaxing mode	Sintering temp °C	Density gm/cc	Crushing load lb
25	62.2	vacuum	1549	10.52 ±0.16	679 ±64
30	58.0	vacuum	1537	10.65 ±0.05	595 ±72
35	53.9	hydrogen	1541	10.84 ±0.31	834 ±33
40	49.7	hydrogen	1535	10.97 ±0.08	978 ±24
45	45.6	hydrogen	1537	10.93 ±0.10	1114 ±34
50	41.5	hydrogen	1531	10.61 ±0.02	1224 ±18
55	37.3	hydrogen	1535	10.19 ±0.09	1414 ±21

- 24 -

These results show that while the crushing strength increases sharply with iron content above 30 wt. % iron, the density exhibits a gentle maximum between 35 and 45 wt. %.

5 EXAMPLE 10

 This experiment illustrates the effect of sintering temperature on density and strength. For the ferrotungsten a -230 mesh fraction (-63 microns) of ferrotungsten was used which contained only 75 wt. % tungsten, rather than
10 the 83 wt. % tungsten containing ferrotungsten of Example 8. The same iron powder of Example 8 was used. The powders were mixed along with the additional 1 wt. % Acrawax as in the previous example to give a powder containing 30 wt. % iron and 70 wt. % ferrotungsten. The
15 amount of tungsten was 52.5 wt. %. This was pressed as in Example 9 to give 0.197 inch diameter balls which were sintered for one hour in hydrogen at 1483°C or 1541°C. The density and crush-loading were measured and are given in Table 7.

20

TABLE 7

Sintering temp °C	Density g/cc	Crushing load, lb
1483	9.40 ± .08	465 ± 21
1541	10.67 ± .48	717 ± 52

25

 Similar balls were pressed from a mixture containing 70 wt. % -100 mesh ferrotungsten (-150 microns) as characterized in Table 4, and 30 wt. % iron powder as in Example 8 above. These were sintered for one hour at 1471°C or 1537°C. Densities were measured for all the
30 balls, but crushing load were measured only for those sintered at the higher temperature. Results are given in Table 8.

- 25 -

TABLE 8

Sintering temp °C	Density g/cc	Crushing load, lb
1471	9.89 \pm .06	--
1537	10.66 \pm .07	611 \pm 73

The results given in Tables 7 and 8 show that both density and strength are strongly dependent on sintering temperature for sintering times of one hour, and that temperatures in the range of 1470-1485°C do not produce adequate strength or density. However, when mixture containing 40 wt. % iron powder, of the kind specified in Example 8 and 60 wt. % -100 mesh ferrotungsten powder as described in Table 4, are pressed and sintered, adequate strengths may be had at temperatures near 1500°C. Thus, 0.197 inch diameter balls, pressed from a powder mixture as described above and sintered at 1494°C or 1535°C gave results shown in Table 9.

TABLE 9

Sintering temp °C	Density g/cc	Crushing load, lb
1494	10.73 \pm .02	954 \pm 28
1535	10.98 \pm .08	978 \pm 24

Thus, when the iron content is near the optimum value of 40%, adequate strengths and densities are achieved at temperatures near 1500°C, although slightly better properties are obtained near 1540°C. The upper limit of sintering temperature for these mixtures is probably near 1548°C, the solidus temperature in this composition range, but the lower temperature limit ranges from somewhat below 1500°C at and above 40 wt. % iron to higher temperatures at lower iron contents.

- 26 -

EXAMPLE 11

This experiment illustrates the effect of time at a given sintering temperature and how it affects density and strength. A mixture of 70 wt. % -100 mesh ferrotungsten (-
5 150 microns) and 30 wt. % iron powder, combined as described above and compacted to form balls having a diameter 0.197 inch. These were sintered at a temperature near 1540°C for 30, 60 and 240 minutes, after which density and crushing load were measured. Data are given in Table
10 10.

TABLE 10

Sintering temp °C	Time minutes	Density g/cc	Crushing load, lb
1540	30	10.64 ± .08	685 ± 103
1537	60	10.65 ± .05	595 ± 72
1538	240	10.53 ± .08	570 ± 70

From this data, there is no statistical difference attributable to sintering time, in the range of 30 minutes to 4 hours, for a sintering temperature near 1540°C, and
20 for a mixture containing 30 wt. % iron.

EXAMPLE 12

This experiment illustrates the effect of the method of removing the binder before sintering. The two techniques used are removal of binder by heating in
25 hydrogen or by heating in a vacuum. Balls of diameter 0.197 inch were pressed from a mixture of -100 mesh ferrotungsten, 70 wt. %, and iron powder, 30 wt. % as described above, and subjected to removal of the binder by either under vacuum as described in Example 8, or in
30 hydrogen at 1 atmosphere pressure by heating to 500°C in 2.5 hours and holding at 500°C for 0.5 hour. Results of the two procedures are given in Table 11.

- 27 -

TABLE 11

Sintering temp °C	Binder removal means	Density g/cc	Crushing load, lb
1537	in vacuo	10.65 \pm .05	595 \pm 72
1538	in flowing hydrogen	10.52 \pm .10	545 \pm 44

From the data in Table 11, the values for both density and crushing strength are identical within experimental error. Thus, it is concluded that the two means of removing Acrawax binder are equivalent.

In conclusion, on the pressing of powder embodiment, it appears that densities of about 95% of theoretical density and comparable crushing loads can be achieved if the balls are sintered at about 1537°C in the form of a mixture of 30 wt. % iron and 70 wt. % ferrotungsten powder irrespective of whether the Acrawax binder is removed by hydrogen treatment or in vacuo.

EXAMPLE 13

This example illustrates the difference in properties of balls made from different lots of iron. A mixture of - 100 mesh ferrotungsten (83% tungsten) was made with lots A and B of iron powder so that the mixtures contained 40 wt. % iron powder. They were pressed to 0.197 inch diameter balls, dewaxed in hydrogen and sintered at 1550°C for 1 hour. The results are set forth in Table 12.

- 28 -

TABLE 12

	Lot A	Lot B
Iron Powder Properties		
wt.% retained on 325 mesh (45 microns)	0.8	5.7
5 density gm/cc	2.96	3.04
carbon	< 0.1%	< 0.1%
sulfur	0.027%	0.027%
hydrogen loss	0.48%	0.32%
Ball Properties		
10 density gm/cc	10.98 \pm 0.02	10.55 \pm 0.10
crushing load lb.	943 \pm 81	805 \pm 26

The second Lot B gave a slightly inferior result, but still within acceptable specification. The difference is probably due to the larger amount of coarse material in Lot B.

EXAMPLE 14

This example illustrates an optimization to make a high density ball. A three component mixture was made of 50 wt. % -325 mesh ferrotungsten containing 78.3% tungsten from H. C. Starck; 25 wt. % grade C-5 tungsten powder from Teledyne Advanced Materials, and 25 wt. % grade R-1430 iron powder from International Specialty Products. This was pressed into 0.197 inch diameter balls and dewaxed as in Example 2 and sintered at 1550°C for 60 minutes. The density was 11.98 gm/cc which is a significantly high value and is about 94% of the value expected if the material were free of pores. The crushing load was 553 \pm 138 lb.

In the preferred embodiments, the upper limit of the sintering temperature is near the solidus temperature of 1548°C. See T. B. Massalski et al., Binary Alloy Phase Diagrams, Vol. 2, pp. 1123-4, American Society for Metals (1986). If one operates much above this temperature, a

- 29 -

significant fraction of the ball is liquid and the ball with slump back or stick to its neighbors or to the sintering boat. It is more difficult to define the low temperature limit. In the case of a 40 wt. % iron and
5 above, it is probably near 1470°C. but below this iron content it will probably be higher, probably near 1500-1520°C.

These examples, while not inclusive, suffice to show that tungsten-iron, ferrotungsten-iron, and tungsten-copper
10 mixtures may be sintered to produce pellets of size comparable to shot-shell pellets, with densities comparable with those of the lead alloys now in common use, and with strengths that will ensure their integrity during discharge from the shotgun, during flight and on impact with the
15 target. Furthermore, comparison of the photomicrographs (Fig. 4, Fig. 5) of samples from runs 13 and 4, examples 5 and 2, sintered at low and high temperature respectively and of the corresponding X-ray phase identification (Table 2), indicate that while high-temperature sintering results
20 in compound formation, low-temperature sintering yields largely a mixture of elements, with tungsten in an iron matrix.

Shot pellets were subjected to a crushing test by confining them, singly, between two parallel, hard steel
25 plates and applying a force perpendicular to the plates until the pellet crushed. The force in pounds necessary to crush the ball, called the crushing-strength, is given in Table 2. Density was determined from mass and calculated volume and by the Archimedean method, using water as the
30 immersion liquid. Density based on calculated volume is deemed more reliable, because of the connected porosity of many specimens.

Some samples of sintered shot were ground to remove the pressing-belt and finished to 0.180" diameter, using a
35 Cincinnati Bearing Grind machine.

- 30 -

Shot was tested for penetration and patterning efficiency by substituting an equal mass of the experimental iron-tungsten shot for the shot in commercially-loaded 12-bore, 2 3/4-inch cartridge, which originally held a load of 1 1/8 oz. of steel BB shot. The cartridges were shot using a cylinder-bore (i.e., unchoked) barrel. In order to compare the performance of the iron-tungsten shot with that of commercially available shot, cartridges that were factory-loaded with steel BB shot, Steel T-shot, and lead BB shot were also fired. Penetration tests were done using both as-sintered and ground shot at a range of 20 yards, using a series of 1/4-inch thick exterior grade fir plywood sheets, placed in a frame to hold them 1/4-inch apart, and perpendicular to the trajectory of the shot. One set of plywood sheets was used for each cartridge fired. After each shot, the number of holes in each penetrated sheet was determined, and the number of pellets embedded in the last sheet was counted. The average depth of penetration into the last sheet was estimated, and the overall penetration given as the sum of the number of sheets penetrated by at least 90% of the shot, plus the fraction of the thickness of the final sheet penetrated by the shot. Thus a penetration of 2 1/4 means that at least 90% of the shot penetrated the second sheet, and the average penetration of the shot into the third sheet was one-quarter of its thickness, or about 1/16 inch. A sequence of numbers such as 1-51, 2-45, 3-39 means that 51 pellets penetrated the first sheet, 45 the second, and that 39 were embedded in the third.

Data about the performance of the various kinds of shot that were tested are given in Table 3. This table gives many data, including the number of shot which penetrated each plywood sheet, and which were found embedded in the final sheet for each round fired. The table also gives information about the pattern density

- 31 -

obtained with a full coke barrel, and quotes comparable data for a commercially-available load.

The data of the table show that the iron-tungsten shot gives much superior penetration to that of either steel or lead of comparable size, as commercially loaded. Further, no damage was observed in the barrels in which the iron-tungsten shot was fired, even though 15 rounds of iron-tungsten shot were fired through the cylinder bore barrel, and ten through the full-coke barrel, which was of stainless steel.

Further, it has been learned that shot can be cast from the alloys described herein under specific conditions, further described hereinafter, that perform suitably as lead shot and steel shot substitutes in shot shells.

Experiments have demonstrated that adding carbon (2.5%) to 60 Fe 40W alloy caused the molten droplets to shatter into smaller spheres upon impact with water, producing a desirable distribution of shot sizes with average bulk densities of 10.1 g/cm^3 . Later experiments evaluated different methods of dispersing molten alloy droplets into water for two different alloys: 57.5Fe 40@ 2.5C and 51.5Fe 46W 2.5C. Input material was pure W powder and Sorel iron (4.3%C). The densities of the resulting products were 10.0 and 10.2 g/cm^3 , respectively. Other experiments demonstrated that ferro-tungsten could be readily substituted for pure W and that varying funnel orifice diameter and quench medium (water vs. brine) would be employed to control product size distributions. The presence of internal cracks in the brine-quenched product indicates that this quench medium yields an excessively high cooling rate. Additional refinements in process technology can be done using drop towers as disclosed by Bliemeister in U.S. Patent Nos. 2,978,742 and 3,677,669, the subject matter of which is incorporated herein by reference.

- 32 -

EXAMPLE 15

Using 40% of pure W and 60% Sorel iron (4.3%C), molten alloy was passed through a porcelain sieve with 0.060" dia. holes and allowed to fall in air for about six (6) feet into a bucket of water (≈ 14 " deep). The molten streams shattered upon impact with the water, producing size distributions of shot typical of that shown in Table 13.

TABLE 13

	SIZE*, mesh	WT., g	WT. %
10	+5	221.7	26.3
	-5 +10	455.0	54.0
	-10 +14	74.6	8.9
15	-14 +20	74.3	8.8
	-20	16.4	2.0
	TOTAL	842.0	100.0

* For reference, mesh size relates to particle diameter in inches as: 5M=0.157"; 10M=0.065"; 14M=0.0555"; 20M=0.033". Shotgun sizes: #7½=0.095"; #6=0.110"; #4=0.130"; #2=0.150"; BB=0.180.

It was observed that much of the shot was agglomerated due to incomplete solidification as the shot piled up on itself in the bottom of the bucket. A sample of unagglomerated shot had an average bulk density of 10.12 g/cm³. Actual carbon assay of the product was 2.52=2.55%, very close the calculated assay of 2.58%. It was very difficult to accurately measure pouring temperature, but the estimate was $\approx 1350^{\circ}\text{C}$.

A fixture was devised consisting of a graphite funnel suspended above a steel sleeve which in turn was positioned above a water-quenching tank with a sloped bottom. The steel sleeve was equipped with a "spider" so that molten metal could be "splattered" onto a ceramic pedestal to

- 33 -

shatter the stream into droplets contained by the steel sleeve. Using this apparatus with and without the ceramic pedestal, six (6) experiments were conducted to evaluate two different funnel apertures (0.090" and 0.125"). In addition, two experiments (Runs #6 and #8) were run in which molten alloy was poured into a high-velocity water stream ("granulator"). As shown in Table 14, Run #7 is equivalent to Run #1 except for higher W concentration in the former. This was done in an attempt to obtain higher density. In all cases, Sorel iron was alloyed with pure W powder as feed.

TABLE 14

Run	Fe (lbs)	W (lbs)	Brick	Aperture (in)	Free Fall (in)	Furnace (Temp C)	Comments
1	9.90	6.60	No	(1) 0.125	93	1513	40W
2	9.65	4.65	No	(1) 0.090	93	1532	40W
3	8.60	5.76	Yes	(1) 0.125	79	1578	40W
4	7.30	4.90	Yes	(1) 0.125	52	1473	40W
5	8.50	5.70	No	(5 ea) 0.125	93	x	40W
6	8.30	5.60	x	x	x	x	granulator, 40W, hi flow
7	8.90	7.55	No	(3 ea) 0.125	93	1490	46W
8	9.25	6.20	x	x	x	x	granulator, 40W, lo flow

Observations made during casting include:

- (1) "Spattering" from a ceramic pedestal produced undesirably fine particle sizes.
- (2) Granulation by water jet produced non-spherical parties.
- (3) Actual casting temperatures were approximately 1325-1350°C with furnace-funnel transfer times of 30-60 sec.

- 34 -

Table 15 presents size distributions for all eight experiments obtained by screening through 5-, 6-, 7-, 8- and 10-mesh screens. Most products from Runs 1, 3, 4, 5 and 7 were generally spherical, although +5-mesh fractions again consisted of agglomerated particles, indicating that water depth ($\approx 16''$) was inadequate. Particles from Run #2 were somewhat "pancake" shaped, whereas "granulated" particles from Runs 6 and 8 were quite "irregular" in shape.

TABLE 15

Test	1	2	3	4	5	6 (gran)	7	8 (gran)
+5M	42.48	35.90	41.43	35.34	64.81	10.42	54.71	20.93
- 5 +6	12.30	14.22	6.93	5.27	7.88	4.70	11.49	3.77
- 6 + 7	14.52	16.03	7.97	5.83	7.80	5.89	10.44	6.75
- 7 + 8	8.45	10.30	5.27	6.37	5.13	6.52	6.86	9.99
-8 +10	6.58	7.42	4.86	6.29	3.83	6.54	5.38	10.63
-10	15.66	16.13	33.55	40.9	10.55	65.93	11.12	47.94
Total Wt.,g	1607.3	4275.6	1901.6	559.9	7178.8	6138.0	2261.9	279.55
* -5 +10	41.85	47.97	25.03	23.76	24.64	23.65	36.17	31.14

* Potential "product" in shotgun size range.

5M = 0.157"

6M = 0.132"

7M = 0.111"

8M = 0.0937"

10 M = 0.0787

- 35 -

Average bulk densities for the 40% W and 46% alloys were 10.0 g/cm³ and 10.22 g/cm³, respectively. An actual analysis of the 46% alloy (Run 7) showed it to be 43.5% W, indicating incomplete dissolution of the W powder:

5	W	43.5%	As	2.8 ppm
	C	2.5%	Sb	< 1 ppm
	Si	3330 ppm	Bi	< 1 ppm
	Mn	890 ppm	Pb	13 ppm
	P	450 ppm	Sn	6.1 ppm
10	S	68 ppm	Mo	< 100 ppm
	Cu	160 ppm		
	Ni	800 ppm		
	Cr	210 ppm		

Photomicrographs of typical pellets from two different size fractions of the 46% W alloy (Run 7) were made. Carbides were visible as are micropores formed by shrinkage during solidification.

EXAMPLE 16

Seven different experiments were conducted for each of two alloys made by blending -1/4" crushed ferro-tungsten (analysis per Table 7 below) and Sorel iron:

Alloy A - 58Fe 40W 2C

Alloy B - 53.2Fe 45W 1.8C

Calculations based on the 77.75%W content of ferro-tungsten established ferro/Sorel charge ratios of 1.0833 for Alloy A and 1.4038 for Alloy B.

TABLE 16
Ferro-Tungsten Analysis

30	W:	77.75%	Cu:	620 ppm
	Si:	0.168%	As:	360 ppm
	S:	500 ppm	Sn:	250 ppm
	P:	260 ppm	Pb:	350 ppm
	C:	440 ppm	Sb:	110 ppm
	Mn:	0.154%	Bi:	200 ppm

- 36 -

TABLE 17
Sorel Iron Analysis

C: 4.3%
S: 250 ppm, max.
Si: 0.40%, max.
Mn: 350 ppm, max.
P: 300 ppm, max.

5

For Runs 9 and 10, modified versions of Alloys A and B were made by adding 2% SiC powder to the charges. As shown in
10 Table 18, residual metal skulls in the funnels from previous runs were used as "recycle" in certain subsequent runs.

TABLE 18

Charge Makeup

Run	Weight, Sorel, lb.	Weight, Ferro-W, lb.	Weight, Recycle, lb.	Weight, SiC, lb	Total Weight, lb
1	6.80	7.37	0	0	14.17
2	7.78	10.92	0	0	18.70
3	6.80	7.36	0	0	14.16
4	6.20	8.70	0	0	14.90
5	3.52	3.81	3.97 (Run 1)	0	11.30
6	6.86	9.62	0	0	16.48
7	5.44	5.89	0	0	11.33
8	3.30	4.63	3.29 (Run 6)	0	11.22
9	4.86	5.26	0	0.20	10.32
10	4.44	6.23	0	0.21	10.88
11	--	--	--	--	--
12	--	--	--	--	--
13	4.58	4.96	0	0	9.54
14	0	0	11.11 (var. runs)	0	11.11

- 37 -

Table 19 is a summary of test conditions used for the 14 casting runs. Temperatures were measured in the SiC crucible just prior to its removal from the induction furnace. Transfer times from the furnace to the elevated pouring platform were held nearly constant at approximately 30 seconds. The drilled graphite funnels were preheated and maintained at approximately 1675°F prior to pouring by means of a large gas torch. Based upon spot measurements, melt temperature was observed to drop by approximately 125°F during transfer to the pouring platform and by an additional 290°F after filling the funnel. The "casting temperature" estimates presented in Table 10 were arrived at by subtracting 415°F from the furnace temperatures.

TABLE 19

Test Conditions

Run	Alloy	Funnel Holes	Quench Medium	Furnace Temp, ° F	*Casting Temp, ° F
1	A	Single, 0.125"	water	2850	2435
2	B	"	water	2868	2453
3	A	"	10% NaCl	2930	2515
4	B	"	10% NaCl	2879	2464
5	A	"	10% NaCl + high agit.	2922	2507
6	B	"	10% NaCl + low agit.	2886	2471
7	A	3 ea, 0.093"	10% NaCl	2873	2458
8	B	"	10% NaCl	2910	2495
9	A+2% SiC	"	10% NaCl	2935	2520
10	B+2% SiC	"	10% NaCl	--	--
11	A	3 ea, 0.078"	10% NaCl	--	--
12	B	"	10% NaCl	--	--
13	A	3 ea, 0.086"	10% NaCl	2917	2502
14	B	"	10% NaCl	2947	2532

* Calculated (see text).

- 39 -

Graphite funnels were suspended above a stainless steel dumpster with a sloped bottom. In the present study, the dumpster was completely filled with water and was positioned to allow shot to free-fall 86" in air into 26" of water depth (as opposed to the 14" depth of the previous studies, which was found to be inadequate).

Product from the 14 runs was screened on 5-, 6-, 7-, 8- and 10-mesh screens to determine size distributions. Samples of the 56 fractions in the -5M/+10M range were mounted and polished for metallographic examination.

Results

Table 20 and Figures 4 and 5 present particle size distributions of the 14 runs. Figure 6 illustrates the influence of funnel orifice diameter on the percentage of potential product, i.e., particle size/distributions between 5-mesh (0.157") and 10-mesh (0.065"). An important factor to consider is that coarse (+5 mesh) particles were observed to form only from cold, viscous droplets obtained as the last metal exited the graphite funnel. These droplets do not shatter upon impact with the quenchant. The important point to note is that this scenario would not occur in a continuous operation where temperatures would be controlled under "steady state" conditions.

- 40 -

TABLE 20

Shot Size Distributions

Tst	Al- loy	Conditions	Total Wt.,g	Weight Percentages						
				+5	-5 +6	-6 +7	-7 +8	-8 +10	-10	* -5 +10
1	A	water, 0.125" dia.	3145	57.85	9.91	11.41	7.14	4.78	8.88	33.24
2	B	"	2381	58.44	9.88	11.11	6.86	4.67	9.04	32.52
3	A	brine, 0.125" dia.	6126	50.72	12.29	12.46	8.26	5.58	10.69	38.59
4	B	"	4239	48.1	12.72	13.44	8.32	5.99	11.42	40.47
5	A	agit. brine, 0.125" dia.	3894	44.06	13.41	14.15	8.85	6.6	12.93	43.01
6	B	"	4050	42.86	13.86	14.0	9.15	6.94	13.21	43.95
7	A	brine, 0.093" dia.	5695	46.6	13.64	13.27	8.44	6.05	12.0	41.4
8	B	"	2429	38.97	14.33	15.15	9.68	7.14	14.74	46.3
9	A+ SiC	"	4500	33.63	15.52	16.42	12.35	8.39	13.69	52.68
10	B+ SiC	"	2763	32.46	17.34	16.72	11.09	8.26	14.13	53.41
11	A	brine, 0.078" dia.	3587	28.86	18.69	18.77	11.15	8.15	14.39	56.76
12	B	"	1242	30.28	16.28	17.69	11.2	8.08	16.48	53.25
13	A	brine, 0.086" dia.	4890	42.87	14.66	14.83	9.38	6.75	11.52	45.62
14	B	"	2200	37.11	15.33	16.76	10.68	7.49	12.65	50.26

* Potential product size range.

- 41 -

Average bulk densities for the -6M/+7M fractions were determined by water displacement as presented in Table 21. Values in parentheses were additionally obtained by diameter measurements of ten pellets per sample.

TABLE 21

Pellet Densities (-6M/+7M)

Run	1	2	3	4	5	6	7	8	9	10	11	12	13	14
Wt, g	10.08	10.58	8.39	14.74	9.68	10.87	10.35	10.25	9.91	11.56	10.02	9.90	9.23	10.70
Vol. cm ³	1.1	1.1	0.9	1.4	1.0	1.1	1.0	1.0	1.0	1.1	1.0	1.1	0.9	1.0
ρ g/cm ³	(10.3) 9.2	(10.6) 9.6	(10.5) 9.3	10.5	9.7	9.9	10.4	10.3	9.9	10.5	10.0	9.0	10.3	10.7

- 5 Bulk samples and metallographic mounts of all 56 size fractions between 5- and 10-mesh were examined by the inventor whose qualitative comments appear in Table 22.

TABLE 22
Particle Shape and Integrity (-5M/+10M)

Run	Shape Description	Internal Integrity
1	generally spherical	some porosity, no cracks
2	generally spherical	some porosity, no cracks
3	generally spherical	some porosity, many cracks
4	generally spherical	some porosity, many cracks
5	many flattened pieces	some porosity, many cracks
6	many flattened pieces	some porosity, many cracks
7	generally spherical	some porosity, many cracks
8	generally spherical	some porosity, many cracks
9	many broken pieces, some flattened	some porosity, many cracks
10	many broken pieces, some flattened	some porosity, many cracks
11	generally spherical	some porosity, many cracks
12	generally spherical	some porosity, many cracks
13	generally spherical	some porosity, many cracks
14	generally spherical	some porosity, many cracks

- 43 -

In comparison with the earlier experiments, far fewer agglomerated ("twins", "moon-planet", etc.) particles were observed. This was probably due to the fact that increased water depth was used in the present studies. Another
5 qualitative observation is that larger spheres tend to be higher in porosity, some even appearing as hollow shells. We again attribute this to cold, viscous droplets near the end of a run which would not be encountered in a controlled, continuous operation.

10 Discussion of Results

A summary of the inventors' observations and opinions include:

1. Brine quenching in 10% NaCl, while having a beneficial effect on particle size, results in cooling
15 rates so fast as to cause cracking within the parties.

2. Molten stream size, as determined by funnel orifice diameter, has a significant influence on particle size distribution. Smaller orifices tend to produce a higher percentage of desirable (for shotgun applications)
20 sizes.

3. Quenchant agitation causes non-spherical particles to form during solidification.

4. Eliminating coarse (+5 mesh) particles by controlling temperature (and related viscosity) in a
25 continuous process should place 75-85% of the product within the desired size range.

5. Particle shape and density must be addressed before declaring any particles to be final product.

6. Addition of 2% SiC to either alloy (A or B)
30 produced visually fluid melts, but these alloys were quite brittle.

7. The 40% W and 45% W alloys did not appear to behave in significantly different ways. It is contemplated that it is possible to further increase W concentration (in

- 44 -

order to increase density) and still retain castability at tolerable temperatures.

8. Ferro-tungsten is readily alloyed with Sorel iron.

These experiments appear to indicate that a scaled-up
5 production process will be feasible. One skilled in this
art would envision a continuous melting process in which
two relatively small (e.g., 500 lb) induction furnaces
supply a constant flow of molten alloy to a tundish
equipped with ceramic orifices. Product would be easily
10 removed from the quench tank by magnetic methods, followed
by screening and shape/density separation methods commonly
used by mineral and metallic shot industries. Acceptable
product would be bled off, heat-treated and optionally
final-ground. All non-product would be recycled back to
15 the melting process.

A high recycle load to the melting process (e.g., 75%)
should be tolerable.

In subsequent experiments, the inventor has explored
the use of a slow quenching medium (0.05-0.10% polyvinyl
20 alcohol in water), smaller funnel orifice diameter (0.078",
0.062" and 0.050"), and "high" (84") versus "low" (24")
free-fall distances, with favorable results to those
described herein.

The following Table 23 illustrates the effects of
25 these variables on FeW particle-size distribution. Product
evaluations are presently incomplete, but here are some
preliminary observations.

TABLE 23

SIZE DISTRIBUTIONS

TEST'	% W	**CONDITIONS	TOTAL WT, g	WEIGHT PERCENTAGES							
				+5	-5 +6	-6 +7	-7 +8	-8 +10	-10	*-5 +10	
M 1	45	0.078, hi, 0.05 PVA	496.6	6.0	13.9	27.8	22.3	11.3	18.7	75.3	
M 2	45	0.062, hi, 0.05 PVA	1143.2	21.6	19.3	25.4	12.3	7.7	13.7	64.7	
M 3	45	0.050, hi, 0.05 PVA	402.7	11.9	7.5	18.7	21.9	14.9	25.1	63.0	
M 4	45	0.078, low, 0.05 PVA	1070.9	67.5	16.1	10.6	2.6	1.3	1.9	32.5	
M 5	45	0.062, low, 0.05 PVA	1852.8	33.0	30.6	24.5	9.3	1.2	1.4	65.6	
+M 6	45	0.050, low, 0.05 PVA	52.4	9.7	15.9	28.4	21.1	16.3	8.6	81.7	
M 7	45	0.078, low, 0.1 PVA	529.1	75.3	14.2	6.4	1.9	1.0	1.2	23.5	
M 8	45	0.062, low, 0.1 PVA	1237.9	53.1	22.6	17.8	4.0	1.2	1.3	45.6	
+M 9	45	0.078, hi, 0.1 PVA	47.6	3.7	14.4	24.5	22.4	13.4	21.6	74.7	
+M10	45	0.062 hi, 0.1 PVA	111.5	43.7	16.9	14.2	8.0	6.9	10.3	46.0	
M11	46.2	0.078, hi, 0.1 PVA	2825.2	10.1	16.4	26.1	17.0	10.9	19.5	70.4	

* Shotgun-size "product": 5M (0.157") -10M (0.078")

+ Insufficient sample size/low reliability

** "Conditions" refer to funnel orifice dia., free-fall distance, PVA concentration

- 46 -

When compared against results of the previous experiments, slow quenching with PVA produced shot with markedly improved sphericity.

5 PVA quenching also resulted in finer particle size distributions than were obtained with, for example, fast brine quenching, all other known variables (e.g., melt temperature, orifice size, free-fall distance) being held constant. Product (-5M/+10M) yields with PVA quenching exceeded 70%, compared with $\leq 57\%$ for brine quenching.

10 Free-fall distance (from bottom of sieve to quench liquid surface) has a significant effect on particle size distribution, a large drop resulting in increased shattering of the molten droplets upon impact and, therefore, a finer particle size distribution.

15 The following generalizations based on the data are believed to be valid.

Particle size distribution may be effectively controlled by varying funnel orifice size and, independently, by varying free-fall distance. In all
20 experiments to date, a relatively wide spectra of sizes were obtained.

Particle shape (i.e., "sphericity") is strongly influenced by quench medium. This is primarily a function of the different cooling rates obtained during
25 solidification determined by the various thicknesses of vapor blankets surrounding the particles.

The latest experiments were successfully performed using an alloy containing 46.2% W. This alloy was at 2953°F, as opposed to 2900°F used for melting 45% W alloy.
30 Calculated carbon content for this alloy is 1.72%. Melt fluidity was not noticeably lower in this alloy. The available ternary phase diagrams indicate that increasing carbon up to around 3.0-3.5% may allow casting of alloys containing perhaps as much as 60-65% W at temperatures of
35 1500-1550°C.

- 47 -

The invention described herein can be practiced in a wide variety of ways utilizing tungsten, iron or copper, or zinc or aluminum or other suitable metal as either the primary or secondary metal to be utilized with tungsten.

5 It will be appreciated that the steps employed together with the materials and conditions used in the sintering process can also be varied, depending on the projected properties, desired such as density and strength. For example, it has been demonstrated that smaller median
10 particle size will increase density. Likewise, different temperature regions will produce different properties as described herein. Likewise, the selection of different quench media and sieve size and height can be varied as well as composition ranges including additions such as
15 carbon to enhance desired particle size distributions from various temperatures of the molten material.

EXAMPLE 17

A series of 8 runs were conducted to pass a molten alloy of ferrotungsten plus Sorel iron having a composition
20 on a weight basis of 52.3% Fe, 46% W, and 1.7% C through a SiC crucible having drilled orifices of 0.078" dia. with 3 holes per funnel. Three different heights of 84 inch, 54 inch and 24 inch were used and the molten metal fell into water containing 0.04% PVA. During the melting, gaseous
25 argon was directed onto the top of the SiC crucible. As indicated in Table 24, certain metals were killed or deoxidized with Al or Hf immediately prior to removal from the furnace.

- 48 -

TABLE 24
Test Conditions

Test Run	Free-fall Height, in.	Deox. Practice	Furnace Temp °C
1	84	None	1603
2	84	Al (0.1%)	1615
3	84	Hf (0.5%)	1639
4	54	None	1613
5	54	Al (0.1%)	1617
5R	54	Al (0.1%)	1631
6	54	Hf (0.5%)	1648
7	24	Al (0.1%)	1631

Run 5R was a repeat of Run 5 to verify reproducibility.

The size distribution of the products are presented in Table 25. The focus in these experiments was on achieving smaller size shot and thus particles larger than 5 mesh (+5m) were not considered to be the desired product.

TABLE 25
Size Distributions

Test Run	Weight % of Total						
	+5m	-5+6	-6+7	-7+8	-8+10	-10	-5+10
1	10.25	12.09	21.08	16.61	12.72	27.26	62.49
2	38.72	23.73	18.09	6.90	4.46	8.09	53.19
3	24.37	18.36	22.54	12.82	7.48	14.44	61.19
4	37.79	23.18	20.43	7.99	4.60	6.01	56.20
5	29.17	22.10	23.22	10.48	5.79	9.24	61.59
5R	24.57	24.33	25.79	10.24	5.65	9.43	66.0
6	33.81	25.60	21.62	8.02	4.59	6.35	59.84
7	57.50	21.56	15.44	2.96	1.28	1.26	41.24

- 49 -

Due to the extensive degree of gas porosity in non-deoxidized and Hf-killed products, density values were not determined. The Al-killed products had densities between 9.6 g/cm³ and 10.0 g/cm³.

5 The +5m fraction of Run 5 was studied by XRD and found to contain two phase of ferritic iron and Fe₃W₃C. Although at least one available Fe-W-C phase diagram indicates that a third phase of WC may be present in small concentrations at a 1000°C equilibrium, none was detected.

10 Table 26 presents a chemical analysis for the +5 mesh products from Runs 4, 5 and 6 where there was no deox, Al-killed and Hf-killed as well as a sample of the slag skimmed from the Run 5 melt.

TABLE 26
Chemical Composition

Sample	(ppm unless noted as %)								
	W	C	O	N	H	Al	Hf	Si	Fe
+5m #4	46.7 %	2.21 %	470	56	3	<40	64	0.75 %	--
20 +5m #5	45.1 %	2.58 %	180	73	5	620	27	0.71 %	--
+5m #6	45.6	2.33	250	62	<3	40	<25	0.73 %	--
Slag#5	50.2 %	1.24 %	1.5 %	240	58	0.14 %	<0.05 %	1.18 %	36.7 %

25 These runs demonstrate the effectiveness of Al as a deoxidizer and its beneficial effect on gas porosity. Control over average product particle size by varying free-fall height was confirmed with the exception of the data point for Run 2 which was coarser than expected. It is
30 speculated that this may be due to a delay in pouring which

- 50 -

resulted in a somewhat cooler metal and thus possibly a more viscous metal during casting.

EXAMPLE 18

5 This example presents the result of two studies. The first was to scale up the amount of material produced according to Runs 5 and 5R of Example 17. The other study was to consider the effectiveness of the patented Air Liquide Corp. process of SPAL™ in preventing the dissolution of oxygen during melting.

10 The SPAL™ process consists of tricking liquid argon onto the top of the charge throughout the entire melting cycle. In most traditional ferrous alloys, there is very little oxygen pick up occurring during pouring through air subsequent to melting and thus the use of the SPAL™ process
15 would be sufficient.

The experimental system consisted of pouring from the melt furnace into a rammed refractory-lined ladle. The ladle was elevated by means of a bridge crane and pouring was done into a sieve-bottomed graphite basin suspended at
20 74 inches above a water quench tank where the water contained 0.05% PVA. The product was collected in a shallow stainless steel box about 4 ft square at the bottom of the tank. The tank was a steel dumpster of about 44 inches deep, 51 inches wide by 72 inches long. The catch
25 box was equipped with screened "windows" at each corner to allow drainage upon removal from the quench tank and during subsequent rinsing with water. Failure to remove all traces of PVA solution results in agglomerated product after drying, which is very difficult to break apart.
30 Drying of the product was conducted in a circulating hot air oven at 200°F.

The graphite pouring basin/sieve assembly has a row of about 9-10 porcelain sieves. The stock sieve size of 0.080 inch dia. holes was plugged with mortar and then perforated

- 51 -

to obtain the desired hole patterns. The pattern evolved from experience from the first four melts which had more closely spaced patterns and the final form was used with the last 9 melts.

5 The entire pouring basin/sieve assembly was wrapped with Kaowool except for the bottom surface which was preheated to 1,000-1,100°C with a propane torch prior to each casting run. The ladle was also propane heated to a somewhat lower temperature.

10 The Sorel iron and ferrotungsten raw material was used to formulate a 46.3% W alloy. Relatively small amounts were used. Aluminum (0.15%) was added to the ladle in the first two melts, but to the furnace in melts 3 and 4. Melts 5-13 were not Al-killed, but were protected by the
15 SPAL™ process.

The melt data for the 13 runs is given in Table 27.

TABLE 27
Melt Data

Run	Input Wt. lb	Product Wt. lb	Furnace Temp °C	Quench* Temp °C	Deox
1	150	83	1650	18	Al to ladle
2	306	201	1606	19.5	Al to ladle
3	304	66	1616	27	Al to ladle
4	301	49	1677	24	Al to ladle
5	300	173	1617	31	SPAL
6	303	142	1621	32	SPAL
7	302	68	1609	37	SPAL
8	301	291	1770	30	SPAL
9	300	97	1662	43	SPAL
10	307	242	1750	41	SPAL
11	155(recycle) 83 (virgin)	71	1770	34	SPAL

- 52 -

12	150(recycle) 83 (virgin)	207	1740	37	SPAL
13	304(recycle)	94	--	48	SPAL
Total	3040(virgin)	1784			

* Initial Quench in water, solution depth from 39-42 inches

5

TABLE 28

Size Distribution

Size Run #	Weight Percent								Total Wt. g	
	+3m	-3m +4m	-4m +5m	-5m +6m	-6m +7m	-7m +8m	-8m +10m	-10m		
10	1/16 #1	14.06	17.63	12.06	12.10	13.54	9.34	7.19	14.08	2136.2
	1/32 #2	17.56	18.29	8.90	10.69	13.54	10.61	8.29	17.13	2596.4
	1/8 #3	17.59	14.63	9.80	11.02	12.97	10.03	7.38	16.59	3316.7
	1/16 #4	15.50	13.01	9.35	11.15	13.34	10.89	8.59	18.17	1366.2
	1/32 #5	9.02	11.60	11.27	13.55	15.79	12.11	8.51	18.14	2725.2
15	1/32 #6	36.34	14.56	9.90	8.77	8.58	6.23	4.54	11.09	2071.9
	1/16 #7	5.86	17.80	14.72	12.33	13.79	10.88	7.90	16.72	1588.5
	1/32 #8	19.40	16.29	11.74	13.04	11.91	8.52	5.69	13.41	4133.5
	1/16 #9	0.89	8.69	10.96	14.22	17.26	13.65	10.63	23.72	2650.4
	1/32#10	4.22	11.64	10.39	14.06	17.51	12.66	9.43	20.09	2897.4
20	1/16#11	7.05	12.94	11.24	14.01	15.45	11.32	8.98	19.0	1972.2
	1/32#12	17.84	17.38	9.87	12.17	12.27	9.00	6.56	14.91	2462.1
	1/16#13	6.41	11.57	11.89	13.31	15.36	11.74	9.01	20.71	2534.2
	Average	13.21	13.92	10.93	12.34	13.95	10.54	7.90	17.22	--

TABLE 29

Chemical Composition and Density

25

Run	Al %	C %	Fe %	N ppm	O ppm	Si %	W %	Density g/cm ³
1	0.15	1.56	57.9	45	460	0.23	41.8	9.56
2	0.16	1.67	56.0	48	860	0.11	43.8	9.67
3	0.16	1.63	54.7	38	690	0.11	45.0	9.60
4	0.15	1.59	53.0	40	720	0.12	46.7	10.1

- 53 -

5

5	<0.01	1.52	59.2	55	760	0.12	40.7	8.58
6	<0.01	1.82	54.3	57	1350	0.071	45.6	8.64
7	<0.01	1.85	55.5	49	530	0.081	44.4	8.73
8	<0.01	1.59	52.0	41	870	0.093	47.9	*(9.54) 7.85
9	<0.01	1.65	53.8	36	550	0.12	46.1	8.69
10	<0.01	1.58	50.6	45	1210	0.10	49.3	8.4
11	<0.01	1.78	59.6	43	420	0.10	40.3	*(9.98) 8.0
12	<0.01	1.65	52.6	42	480	0.074	47.3	8.3
13	<0.01	1.72	59.6	48	580	0.053	40.4	8.2

- 10 * Density values shown in parenthesis represents cast plugs taken from the melt before tapping.

The data from Table 29 indicates that while the SPAL™ process adequately protects the alloy during melting, gas porosity results from pouring FeW alloy through the air. Densities on non Al-killed runs 5-13 are unacceptably low. The Fe + W total for all 13 groups are 99-100% indicating that the variations in W content are real and probably result from alloy inhomogeneity.

EXAMPLE 19

20 This example sets forth experiments run to produce coarser shotgun sizes such as #2 shot having a 0.15 inch diameter. The products from Example 11 were remelted and the W content was increased to 50% and 55% by adding pure W powder to the 46.3% alloy. Both the SPAL™ process and Al-killing (0.15%) were used to minimize gas porosity. The free-fall height was reduced to 24 inches to obtain coarser distributions.

25

Using the equipment described in Example 18, there were 12 runs made as set forth in Table 30.

- 54 -

TABLE 30

Melt Data

Run	W %	Furnace Temp °C	PVA %	Comments
1	50	1709	0.05	
2	55	1704	0.025	
3	55	1673	0.025	
4	55	1683	0.025	
5	55	1670	0.025	
6	55	1720	0.025	pump agitated
7	55	1730	0.025	impeller agitated
8	55	1730	0.025	
9	55	1717		Deep tank
10	55	1760		Deep tank, 0.095 inch sieves on each end of row
11	55	1705		Deep tank
12	55	1730		Deep tank, 0.095 inch sieves on each end of row

During the runs it was observed that the higher W content and the higher melting point appeared to make the alloy more difficult to pass through the sieve and also more of the +3 mesh agglomerate were formed. The process was changed during the course of the runs as noted in Table 30 above. After run 1, the PVA concentration was reduced from 0.05% to 0.025% in an attempt to reduce the volume of vapor created during quenching. On run 6, the top region of the quench medium was agitated by means of a pump in an attempt to break up the vapor pocket. In run 7, more vigorous agitation was effected in the top region of the bath by means of an impeller.

In runs 9-12, an 8 yd³ dumpster was substituted for the previous 4 yd³ dumpster. This doubled the volume of the quench medium and increased the liquid depth from 42 inches

- 55 -

to 82 inches. In an attempt to allow molten alloy to flow more freely at the ends of the row of sieves, 0.095 inch diameter sieve sections were substituted for the 0.080 inch diameter end sections on runs 10 and 12. The size distribution and density of the products is set forth in Table 31.

TABLE 31
Size Distribution and Density

Run	Weight Percent*								Density g/cm ³
	-3m +4m	-4m +5m	-5m +6m	-6m +7m	-7m +8m	-8m +10m	-10m	Sample Wt. g	
10	1	23.4	19.9	19.3	17.3	10.1	5.2	4.8	2820.5 (50%W) 10.33
	2	26.7	22.0	18.8	15.8	7.8	4.0	4.9	1985.6 10.82
	3	29.0	20.0	19.9	14.0	7.4	4.2	5.5	2251.9 11.08
	4	22.6	22.3	20.6	17.1	8.9	3.8	4.7	2017.2 11.34
	5	28.1	19.7	17.6	15.3	8.9	4.8	5.6	1262.8 11.20
15	6	25.1	20.8	18.8	16.5	9.4	4.3	5.1	1937.2 11.36
	7	32.8	20.7	16.2	13.6	7.2	4.1	5.4	2998.1 11.20
	8	22.9	19.8	18.8	16.0	10.5	5.3	6.7	2702.2 11.03
	9	29.4	19.6	19.5	14.9	8.1	3.8	4.7	2541.2 11.06
	10	30.7	20.0	17.5	14.3	7.9	4.3	5.3	2673.9 11.04
20	11	31.1	21.0	17.7	14.2	7.1	4.0	4.9	1570.1 11.14
	12	25.2	20.3	16.5	17.3	8.9	5.5	6.3	2404.4 10.80
	Avg.	27.25	20.5	18.35	15.5	8.5	4.4	5.3	-- (55%w) 11.09

* All +3 mesh material was excluded/recycled.

The density was determined by water displacement method on a sample of about 200 g of mixed sizes.

- 56 -

TABLE 32

Mass Balances

Run	Wt. Melted, lb.	Wt.thru Sieve, lb.	Wt +3m, lb.	Wt Product -3m, lb.
1	241.4	192.8	91.2	101.6
2	349.4	234.7	95.5	139.2
3	334.1	131.5	46.5	85.0
4	308.8	35.9	~1.0	34.9
5	289	63.8	~7.0	56.8
6	331.5	109.9	35.5	74.4
7	357.5	194.7	78	116.7
8	288.1	42.2	~1.0	41.2
9	286.4	80.1	36	44.1
10	292.5	177.6	74.5	103.1
11	362	64.8	33	31.8
12	353	118.1	38	80.2
Total	3,793.7	1,446.2	537.2	909.0

The data in Table 32 illustrates that it was often difficult to obtain large flows of molten 55% W alloy through the sieves before plugging occurred and that large percentages of +3 mesh agglomerates were obtained in some runs.

Shadow images of the particle shape for the particles have also been examined. When an attempt was made to separate particles from each other, the particles that appeared to be touching were, in fact, agglomerated "twins," triplets," etc. This shape distribution is not desirable for obtaining the desired uniform particle sizes for producing ground spherical shot.

- 57 -

EXAMPLE 20

This example illustrates a casting method to produce uniform size particles which can be ground to produce shot.

Porcelain sieves with 0.080 inch diameter holes were sealed on one major surface with mortar. A powder mixture of 30% Fe, 68.5% Starck ferro-tungsten (82.9% W, -325 mesh) and 1.5% paraffin was poured into the top, unsealed, surface of the sieve. The filled sieve was manually vibrated and leveled by scraping excess powder off with a putty knife. The packed sieves were partially covered with a graphite plate to minimize oxidation of the powder and placed in a resistance furnace with 1700°C max. Kanthal elements.

The filled sieves were given the following thermal cycle to melt the powder mixture. First, a ramp to 1600°C at 50°C/min. Then they were held for 30 minutes at 1600°C followed by a furnace cool to about 1200°C. Finally, they were air cooled to room temperature.

The fully loaded sieves each contained about 56 g of powder at a tap density of about 4.0 g/cm³. After melting and solidification, the as-cast density was measured on a 71 g sample as 10.92 g/cm³ by the water-displacement method. The cast right cylinders produced in the central, graphite-protected regions of the sieves were relatively uniform in shape with the variation in length being the result of variable mortar thickness in the sieve bottom.

It is contemplated that this batch process could be scaled up and automated. The process is suitable to using the large quantities of grinding dust that is generated with spherical grinding operation required for either granulated/cast or powder metallurgy products. These fines could be used as the input material according to this process.

When grinding particles to make spherical shot, any uniform size particle can be ground including the right

- 58 -

cylinders made in these sieves. However, even more optimum results can be achieved by applying a given weight of material to depressions machined into the surface of a flat mold. Upon melting, each liquid drop will form a pseudo-sphere, due to the surface tension and the shape of the bottom of the depression. It is contemplated that the particles would presumably be uniform in size and shape and easily grindable.

The process will be easy to automate. Either endless belts or rotating wheels would continually advance through a stage of die-filling, melting, cooling and discharge. The temperature control would not be of much concern as there is practically no upper limit. The process cycles for the machinery could be quite short because there is no reason to allow permanent molds to cool much below the alloy melting point before refilling.

The invention is therefore only to be limited to the scope of the claims interpreted in view of the applicable prior art.

- 59 -

WHAT IS CLAIMED IS:

1. A process for making high specific gravity essentially spherical non-toxic, lead free solid pellet shot which comprises the steps of:

a) preparing an alloy consisting essentially of from about 30% to about 50% by weight of Tungsten and about 50% to about 70% iron having a calculated specific gravity in the range of from about 8 to about 10.5 g/cm³;

b) melting said alloy at about 1645°C to about 1760°;

c) pouring said molten alloy at a temperature above about 1550°C through at least one orifice of a sieve of preselected orifice opening size and allowing the sieved alloy to fall by gravity through a gas into a liquid forming spheres and permitting said spheres to cool; and

d) recovering the cooled spheres of alloy shot.

2. The process of claim 1 in which the pellet spheres are classified into preselected sizes.

3. The process of claim 1 in which the gas is air and the liquid is water, both at ambient temperature.

4. A process for making high specific gravity, essentially spherical, non-toxic, lead free, solid, pellet shot projectiles, comprising the steps of:

a) preparing a melt consisting essentially of tungsten and iron in proportions selected to impart a specific gravity to the finished product above about 8 grams per cubic centimeter and below the specific gravity of tungsten and a minor amount of carbon in an amount preselected to promote shattering of drops of the melt when quenched in a liquid;

b) maintaining said melt at a temperature of from about 1500°C to about 1760°C, said temperature being

- 60 -

selected to provide a sufficiently low melt viscosity to enable the melt to subsequently be poured through an orifice which is sized to produce a preselected distribution of shot pellet sizes;

c) pouring said melt through at least one orifice to form a stream of molten metal alloy from the melt,

d) permitting the stream of molten metal to fall by gravity through a gaseous media for a sufficient predetermined distance to form discrete separate drops or globules of falling metal;

e) quenching the metal in a liquid medium under conditions which promote the shattering of the drops into smaller drops to form solid spherical metal pellets; and

f) recovering the solid spherical metal pellets from the liquid quench medium.

5. The method of claim 4 wherein the quench medium is water or water with up to about 10% by weight added soluble salt, or water containing 0.05% to about 0.10% of a water soluble vinyl polymer.

6. The method of claim 4 wherein the gaseous media selected is air.

7. The method of claim 4 wherein the melt contains between about 30% to 65% by weight of tungsten, from between about 70% to about 35% by weight of iron and up to about 3.5% by weight of carbon.

8. The method of claim 7 wherein the quench medium is water containing about 0.05% to about 0.10% polyvinylalcohol.

9. The method of claim 8 wherein the carbon content of the melt is from about 3.0% to about 3.5% by weight.

- 61 -

10. The method of claim 9 wherein the gaseous media selected is air.

11. The method of claim 6 wherein the composition of the melt consists essentially of from about 30% to about 50% by weight of tungsten and about 50% to about 70% by weight of iron and optionally up to about 3.5% carbon.

12. A method of making a shot shell pellet or small arms projectile comprising less than about 65% by weight tungsten comprising the steps of forming a particle mix of tungsten containing material containing up to 85% by weight of tungsten and at least one other metal, said particles containing particle sizes of 150 microns or less then sintering the mixture in the shape desired at elevated temperatures wherein one of said at least one other metals is selected for being capable of forming either intermetallic compounds with tungsten or of forming a matrix for the tungsten.

13. The method of claim 12, wherein the particles are formed from powder mixes containing at least three metals that have been pressed and crushed and sieved to a predetermined range of particle sizes.

14. The method of claim 12, wherein at least some of the tungsten-containing particles are selected from particles of ferro-tungsten.

15. The method of claim 12, wherein the particles are formed from powder mixes of ferrotungsten powder having a size of 150 microns or less and in an amount of 75 to 50 wt. % and iron powder in an amount of about 25-50 wt. %.

- 62 -

16. The method of claim 15, wherein the particles are formed from powder mixes of ferrotungsten powder having a size of 150 microns or less and in an amount of 60 to 55 wt. % and iron powder in an amount of 40-45 wt. %.

17. The method of claim 12, wherein the particle mix is formed with a binder and prior to sintering the binder is removed by either heating in hydrogen at one atmosphere or by heating in a vacuum.

18. The method according to claim 17, wherein the binder is Acrawax.

19. A shot pellet or small arms projectile having a specific gravity of at least about 10 gm/cc comprising 40% by weight to 65% by weight Tungsten and from 60% by weight to 35% by weight iron prepared by sintering tungsten containing powders having median particle sizes of 150 microns or less at a temperature sufficient to form a material consisting primarily of an intermetallic compound of tungsten and iron.

20. A shot pellet or small arms projectile having a specific gravity of at least about 10 gm/cc comprising 40% by weight to 65% by weight Tungsten and from 60% by weight to 35% by weight iron prepared by sintering tungsten containing powders having median particle sizes of 150 microns or less at a temperature sufficient to form a material consisting primarily of a metal matrix of iron surrounding tungsten-containing particles.

1/3

FIG. 1.

BINARY ALLOY PHASE DIAGRAMS

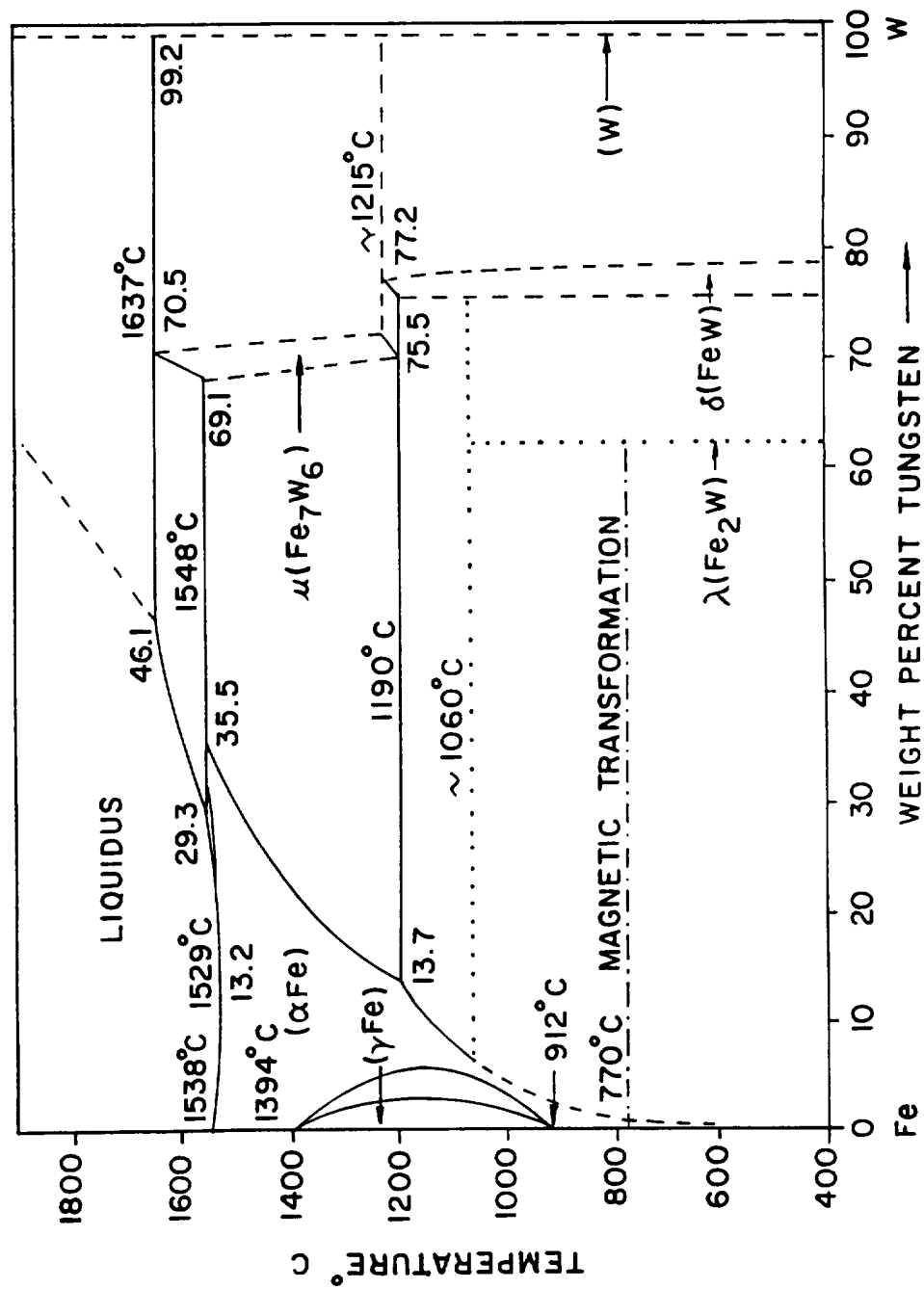

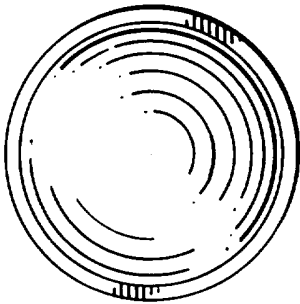

FIG. 3

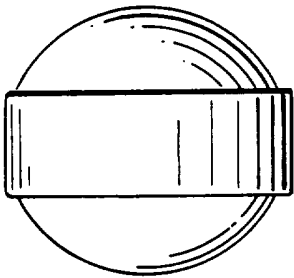

FIG. 2

3 / 3



FIG. 4

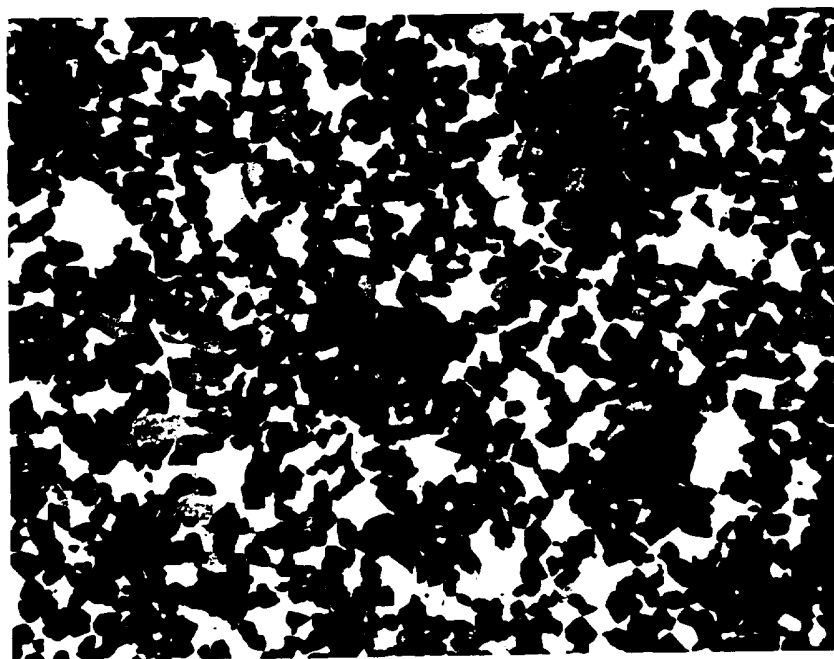

FIG. 5

INTERNATIONAL SEARCH REPORT

 International application No.
PCT/US95/13294
A. CLASSIFICATION OF SUBJECT MATTER

IPC(6) :B22F 3/14, 9/08; C22C 1/02, 1/04, 28/00

US CL :75/248, 340, 341, 352; 102/516; 419/6, 13, 48

According to International Patent Classification (IPC) or to both national classification and IPC

B. FIELDS SEARCHED

Minimum documentation searched (classification system followed by classification symbols)

U.S. : 75/248, 340, 341, 352; 102/516; 419/6, 13, 48

Documentation searched other than minimum documentation to the extent that such documents are included in the fields searched

Electronic data base consulted during the international search (name of data base and, where practicable, search terms used)

STN: Tungsten and (ferro? or iron or fe) and shot# or projectile#

C. DOCUMENTS CONSIDERED TO BE RELEVANT

Category*	Citation of document, with indication, where appropriate, of the relevant passages	Relevant to claim No.
A	US, A, 1,847,617 (LOWENSTEIN ET AL) 01 March 1932.	
X/Y	US, A, 3,372,021 (FORBES ET AL) 05 March 1968 Ex. II.	12/14
Y	US, A, 4,881,465 (HOOPER ET AL) 21 November 1989, see entire document.	14
Y	US, A, 4,897,117 (PENRICE) 30 January 1990, see entire document.	12
X/Y	US, A, 4,949,645 (HAYWARD ET AL) 21 August 1990, Ex. 7.	12/14

☒ Further documents are listed in the continuation of Box C.
 ☐ See patent family annex.

* Special categories of cited documents:	*T	later document published after the international filing date or priority date and not in conflict with the application but cited to understand the principle or theory underlying the invention
A document defining the general state of the art which is not considered to be of particular relevance	*X*	document of particular relevance; the claimed invention cannot be considered novel or cannot be considered to involve an inventive step when the document is taken alone
E earlier document published on or after the international filing date	*Y*	document of particular relevance; the claimed invention cannot be considered to involve an inventive step when the document is combined with one or more other such documents, such combination being obvious to a person skilled in the art
L document which may throw doubts on priority claim(s) or which is cited to establish the publication date of another citation or other special reason (as specified)	*Z*	document member of the same patent family
O document referring to an oral disclosure, use, exhibition or other means		
P document published prior to the international filing date but later than the priority date claimed		

Date of the actual completion of the international search

21 FEBRUARY 1996

Date of mailing of the international search report

18 MAR 1996

 Name and mailing address of the ISA/US
Commissioner of Patents and Trademarks
Box PCT
Washington, D.C. 20231

Facsimile No. (703) 305-3230

Authorized officer

NGOCLAN T. MAI

Telephone No. (703) 306-4177

INTERNATIONAL SEARCH REPORT

International application No.
PCT/US95/13294

C (Continuation). DOCUMENTS CONSIDERED TO BE RELEVANT

Category*	Citation of document, with indication, where appropriate, of the relevant passages	Relevant to claim No.
A	US, A, 5,069,869 (NICOLAS ET AL) 03 December 1991.	
Y	US, A, 5,264,022 HAYGARTH ET AL) 23 November 1993, see entire document.	12-20
Y	US, A, 5,279,787 (OLTROGGE) 18 January 1994, see entire document.	12-20

INTERNATIONAL SEARCH REPORT

International application No.
PCT/US95/13294

Box I Observations where certain claims were found unsearchable (Continuation of item 1 of first sheet)

This international report has not been established in respect of certain claims under Article 17(2)(a) for the following reasons:

1. ☐ Claims Nos.:
because they relate to subject matter not required to be searched by this Authority, namely:

2. ☐ Claims Nos.:
because they relate to parts of the international application that do not comply with the prescribed requirements to such an extent that no meaningful international search can be carried out, specifically:

3. ☐ Claims Nos.:
because they are dependent claims and are not drafted in accordance with the second and third sentences of Rule 6.4(a).

Box II Observations where unity of invention is lacking (Continuation of item 2 of first sheet)

This International Searching Authority found multiple inventions in this international application, as follows:

Please See Extra Sheet.

1. ☒ As all required additional search fees were timely paid by the applicant, this international search report covers all searchable claims.
2. ☐ As all searchable claims could be searched without effort justifying an additional fee, this Authority did not invite payment of any additional fee.
3. ☐ As only some of the required additional search fees were timely paid by the applicant, this international search report covers only those claims for which fees were paid, specifically claims Nos.:

4. ☐ No required additional search fees were timely paid by the applicant. Consequently, this international search report is restricted to the invention first mentioned in the claims; it is covered by claims Nos.:

Remark on Protest

- ☐ The additional search fees were accompanied by the applicant's protest.
☐ No protest accompanied the payment of additional search fees.

BOX II. OBSERVATIONS WHERE UNITY OF INVENTION WAS LACKING

This ISA found multiple inventions as follows:

This application contains the following inventions or groups of inventions which are not so linked as to form a single inventive concept under PCT Rule 13.1. In order for all inventions to be examined, the appropriate additional examination fees must be paid.

Group I, claims 1-11, drawn to method of making composite shot by melting.

Group II, claims 12-20, drawn to powder metallurgical process for making composite shot and product made.

The inventions listed as Groups I and II do not relate to a single inventive concept under PCT Rule 13.1 because, under PCT Rule 13.2, they lack the same or corresponding special technical features for the following reasons: they are drawn to two different methods of making composites, i.e. one by melting casting and the other by powder metallurgical technique.