

(19) World Intellectual Property Organization
International Bureau



(43) International Publication Date
19 June 2008 (19.06.2008)

PCT

(10) International Publication Number
WO 2008/073214 A3

- (51) **International Patent Classification:**
A61M 25/00 (2006.01) A61B 8/12 (2006.01)
- (21) **International Application Number:**
PCT/US2007/024170
- (22) **International Filing Date:**
16 November 2007 (16.11.2007)
- (25) **Filing Language:** English
- (26) **Publication Language:** English
- (30) **Priority Data:**
60/873,598 8 December 2006 (08.12.2006) US
- (71) **Applicant (for all designated States except US):** BOSTON SCIENTIFIC SCIMED, INC. [US/US]; One Scimed Place, Maple Grove, MN 55311-1566 (US).
- (72) **Inventors; and**
- (75) **Inventors/Applicants (for US only):** ESKURI, Alan [US/US]; 11650 Meadowbrook Avenue, Hanover, MN 55341 (US). LAFONTAINE, Daniel [US/US]; 11400 5th Avenue N., Plymouth, MN 55441 (US).
- (74) **Agent:** URZEDOWSKI, James, M.; Vidas, Arrett Steinkraus, P.A., 6640 Shady Oak Road, Suite 400, Eden Prairie, MN 55344 (US).

- (81) **Designated States (unless otherwise indicated, for every kind of national protection available):** AE, AG, AL, AM, AT, AU, AZ, BA, BB, BG, BH, BR, BW, BY, BZ, CA, CH, CN, CO, CR, CU, CZ, DE, DK, DM, DO, DZ, EC, EE, EG, ES, FI, GB, GD, GE, GH, GM, GT, HN, HR, HU, ID, IL, IN, IS, JP, KE, KG, KM, KN, KP, KR, KZ, LA, LC, LK, LR, LS, LT, LU, LY, MA, MD, ME, MG, MK, MN, MW, MX, MY, MZ, NA, NG, NI, NO, NZ, OM, PG, PH, PL, PT, RO, RS, RU, SC, SD, SE, SG, SK, SL, SM, SV, SY, TJ, TM, TN, TR, TT, TZ, UA, UG, US, UZ, VC, VN, ZA, ZM, ZW.
- (84) **Designated States (unless otherwise indicated, for every kind of regional protection available):** ARIPO (BW, GH, GM, KE, LS, MW, MZ, NA, SD, SL, SZ, TZ, UG, ZM, ZW), Eurasian (AM, AZ, BY, KG, KZ, MD, RU, TJ, TM), European (AT, BE, BG, CH, CY, CZ, DE, DK, EE, ES, FI, FR, GB, GR, HU, IE, IS, IT, LT, LU, LV, MC, MT, NL, PL, PT, RO, SE, SI, SK, TR), OAPI (BF, BJ, CF, CG, CI, CM, GA, GN, GQ, GW, ML, MR, NE, SN, TD, TG).

- Published:**
 - with international search report
 - before the expiration of the time limit for amending the claims and to be republished in the event of receipt of amendments
- (88) **Date of publication of the international search report:**
31 July 2008

(54) **Title:** THERAPEUTIC CATHETER WITH DISPLACEMENT SENSING TRANSDUCER

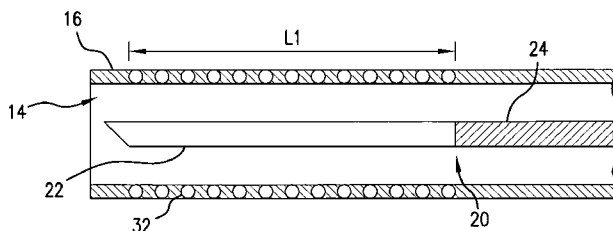

FIG. 3A

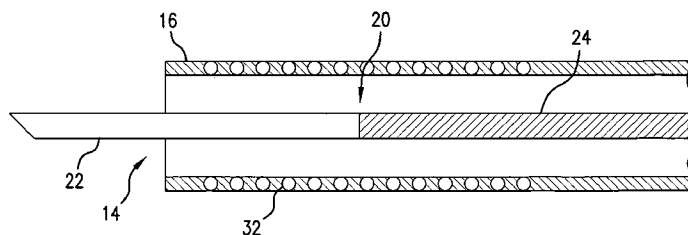

FIG. 3B

(57) **Abstract:** A catheter device having a proboscis, such as a needle (22), and a transducer which detects the axial displacement of the proboscis in relation to the distal tip or the catheter. The transducer is positioned at a distal portion of the catheter and may comprise an induction coil (32) or a potentiometer. Axial displacement of the proboscis changes the amount of inductance or resistance in the transducer. This change in inductance or resistance can be calibrated to the amount of axial displacement of the proboscis and provided as feedback to the user.

WO 2008/073214 A3

INTERNATIONAL SEARCH REPORT

International application No
PCT/US2007/024170

| | | | | |
|---|--|-----------------------|---|--|
| A. CLASSIFICATION OF SUBJECT MATTER INV. A61M25/00 ADD. A61B8/12 | | | | |
| According to International Patent Classification (IPC) or to both national classification and IPC | | | | |
| B. FIELDS SEARCHED Minimum documentation searched (classification system followed by classification symbols) A61M A61B | | | | |
| Documentation searched other than minimum documentation to the extent that such documents are included in the fields searched | | | | |
| Electronic data base consulted during the international search (name of data base and, where practical, search terms used) EPO-Internal, WPI Data | | | | |
| C. DOCUMENTS CONSIDERED TO BE RELEVANT | | | | |
| Category* | Citation of document, with indication, where appropriate, of the relevant passages | Relevant to claim No. | | |
| X | US 6 251 121 B1 (SAADAT VAHID [US]) 26 June 2001 (2001-06-26) column 4, lines 44-50 column 5, lines 10-21 column 7, lines 27-39,51-59 figures 1,2,5 | 1-20 | | |
| A | ----- YUQING LAI: "Eddy Current Displacement Sensor with LTCC Technology" [Online] 30 June 2006 (2006-06-30), ALBERT-LUDWIGS UNIVERSITÄT FREIBURG IM BREISGAU, FREIBURG, GERMANY, XP002480149 Retrieved from the Internet: URL:http://www.imtek.de/content/pdf/public/2005/dissertation-lai.pdf> [retrieved on 2008-05-14] Chapter "2.2 Conventional displacement sensors" ----- -/-- | 1-20 | | |
| <input checked="" type="checkbox"/> Further documents are listed in the continuation of Box C. | | | | |
| <input checked="" type="checkbox"/> See patent family annex. | | | | |
| * Special categories of cited documents : | | | | |
| <table style="width: 100%; border: none;"> <tr> <td style="width: 50%; border: none; vertical-align: top;"> *A* document defining the general state of the art which is not considered to be of particular relevance *E* earlier document but published on or after the international filing date *L* document which may throw doubts on priority claim(s) or which is cited to establish the publication date of another citation or other special reason (as specified) *O* document referring to an oral disclosure, use, exhibition or other means *P* document published prior to the international filing date but later than the priority date claimed </td> <td style="width: 50%; border: none; vertical-align: top;"> ** later document published after the international filing date or priority date and not in conflict with the application but cited to understand the principle or theory underlying the invention *X* document of particular relevance; the claimed invention cannot be considered novel or cannot be considered to involve an inventive step when the document is taken alone *Y* document of particular relevance; the claimed invention cannot be considered to involve an inventive step when the document is combined with one or more other such documents, such combination being obvious to a person skilled in the art. *&* document member of the same patent family </td> </tr> </table> | | | *A* document defining the general state of the art which is not considered to be of particular relevance *E* earlier document but published on or after the international filing date *L* document which may throw doubts on priority claim(s) or which is cited to establish the publication date of another citation or other special reason (as specified) *O* document referring to an oral disclosure, use, exhibition or other means *P* document published prior to the international filing date but later than the priority date claimed | ** later document published after the international filing date or priority date and not in conflict with the application but cited to understand the principle or theory underlying the invention *X* document of particular relevance; the claimed invention cannot be considered novel or cannot be considered to involve an inventive step when the document is taken alone *Y* document of particular relevance; the claimed invention cannot be considered to involve an inventive step when the document is combined with one or more other such documents, such combination being obvious to a person skilled in the art. *&* document member of the same patent family |
| *A* document defining the general state of the art which is not considered to be of particular relevance *E* earlier document but published on or after the international filing date *L* document which may throw doubts on priority claim(s) or which is cited to establish the publication date of another citation or other special reason (as specified) *O* document referring to an oral disclosure, use, exhibition or other means *P* document published prior to the international filing date but later than the priority date claimed | ** later document published after the international filing date or priority date and not in conflict with the application but cited to understand the principle or theory underlying the invention *X* document of particular relevance; the claimed invention cannot be considered novel or cannot be considered to involve an inventive step when the document is taken alone *Y* document of particular relevance; the claimed invention cannot be considered to involve an inventive step when the document is combined with one or more other such documents, such combination being obvious to a person skilled in the art. *&* document member of the same patent family | | | |
| Date of the actual completion of the international search | Date of mailing of the international search report | | | |
| 15 May 2008 | 03/06/2008 | | | |
| Name and mailing address of the ISA/ European Patent Office, P.B. 5818 Patentlaan 2 NL - 2280 HV Rijswijk Tel. (+31-70) 340-2040, Tx. 31 651 epo nl, Fax: (+31-70) 340-3016 | Authorized officer Willig, Hendrik | | | |

INTERNATIONAL SEARCH REPORT

International application No
PCT/US2007/024170

| C(Continuation). DOCUMENTS CONSIDERED TO BE RELEVANT | | |
|--|--|-----------------------|
| Category* | Citation of document, with indication, where appropriate, of the relevant passages | Relevant to claim No. |
| A | US 5 313 160 A (GLODEN MICHAEL L [US] ET AL) 17 May 1994 (1994-05-17) abstract | 1-20 |
| A | BRANDA{O FARIA J A: "A new magnetic displacement sensor and linear actuator device" JOURNAL OF APPLIED PHYSICS, AMERICAN INSTITUTE OF PHYSICS. NEW YORK, US, vol. 87, no. 9, 1 May 2000 (2000-05-01), pages 7076-7078, XP012050735 ISSN: 0021-8979 abstract | 1-20 |
| A | US 2004/260240 A1 (BEYERLEIN DAGMAR [US]) 23 December 2004 (2004-12-23) abstract paragraphs [0063] - [0074] | 1-20 |
| A | US 6 102 926 A (TARTAGLIA JOSEPH M [US] ET AL) 15 August 2000 (2000-08-15) column 10, lines 52-64 | 1-20 |
| A | GB 2 335 990 A (HEWLETT PACKARD CO [US]) 6 October 1999 (1999-10-06) abstract | 1-20 |
| A | US 6 951 549 B1 (BEYERLEIN DAGMAR [US]) 4 October 2005 (2005-10-04) abstract | 1-20 |

FURTHER INFORMATION CONTINUED FROM PCT/ISA/ 210

Continuation of Box II.1

Claims Nos.: 21-23

Claims 21-23 are related to a method of using a catheter device. The method explicitly comprises the step of "advancing the catheter device through a body lumen". This step represents a surgical intervention by means of which the method as a whole is considered to be a method for treatment of the human or animal body by surgery in the sense of Rule 39.1(iv) PCT.

INTERNATIONAL SEARCH REPORT

International application No.
PCT/US2007/024170

Box No. II Observations where certain claims were found unsearchable (Continuation of item 2 of first sheet)

This international search report has not been established in respect of certain claims under Article 17(2)(a) for the following reasons:

1. Claims Nos.: 21-23
because they relate to subject matter not required to be searched by this Authority, namely:
see FURTHER INFORMATION sheet PCT/ISA/210
2. Claims Nos.:
because they relate to parts of the international application that do not comply with the prescribed requirements to such an extent that no meaningful international search can be carried out, specifically:
3. Claims Nos.:
because they are dependent claims and are not drafted in accordance with the second and third sentences of Rule 6.4(a).

Box No. III Observations where unity of invention is lacking (Continuation of item 3 of first sheet)

This International Searching Authority found multiple inventions in this international application, as follows:

1. As all required additional search fees were timely paid by the applicant, this international search report covers allsearchable claims.
2. As all searchable claims could be searched without effort justifying an additional fees, this Authority did not invite payment of additional fees.
3. As only some of the required additional search fees were timely paid by the applicant, this international search report covers only those claims for which fees were paid, specifically claims Nos.:
4. No required additional search fees were timely paid by the applicant. Consequently, this international search report is restricted to the invention first mentioned in the claims; it is covered by claims Nos.:

Remark on Protest

- The additional search fees were accompanied by the applicant's protest and, where applicable, the payment of a protest fee.
- The additional search fees were accompanied by the applicant's protest but the applicable protest fee was not paid within the time limit specified in the invitation.
- No protest accompanied the payment of additional search fees.

INTERNATIONAL SEARCH REPORT

Information on patent family members

| |
|---|
| International application No PCT/US2007/024170 |
|---|

| Patent document cited in search report | B1 | Publication date | Patent family member(s) | Publication date |
|--|----|------------------|-------------------------|------------------|
| US 6251121 | B1 | 26-06-2001 | NONE | |
| US 5313160 | A | 17-05-1994 | WO 9315378 A1 | 05-08-1993 |
| US 2004260240 | A1 | 23-12-2004 | US 2005004513 A1 | 06-01-2005 |
| US 6102926 | A | 15-08-2000 | US 5910150 A | 08-06-1999 |
| GB 2335990 | A | 06-10-1999 | DE 19914485 A1 | 18-11-1999 |
| | | | JP 11309124 A | 09-11-1999 |
| | | | US 2002042594 A1 | 11-04-2002 |
| | | | US 6391005 B1 | 21-05-2002 |
| US 6951549 | B1 | 04-10-2005 | US 2005283117 A1 | 22-12-2005 |