



(86) Date de dépôt PCT/PCT Filing Date: 2005/04/19

(87) Date publication PCT/PCT Publication Date: 2005/11/03

(45) Date de délivrance/Issue Date: 2013/06/18

(85) Entrée phase nationale/National Entry: 2006/10/18

(86) N° demande PCT/PCT Application No.: US 2005/013316

(87) N° publication PCT/PCT Publication No.: 2005/103489

(30) Priorité/Priority: 2004/04/19 (US10/709,176)

(51) Cl.Int./Int.Cl. *F03D 11/00* (2006.01),
F03D 7/02 (2006.01), *F03D 9/00* (2006.01),
H02K 7/08 (2006.01), *H02K 7/10* (2006.01),
H02K 7/18 (2006.01), *F16D 59/00* (2006.01)

(72) Inventeurs/Inventors:

BYWATERS, G., US;
DANFORTH, W., US;
BEVINGTON, C., US;
STOWELL, J., US;
COSTIN, D., US

(73) Propriétaire/Owner:

NORTHERN POWER SYSTEMS UTILITY SCALE, INC.,
US

(74) Agent: BORDEN LADNER GERVAIS LLP

(54) Titre : AEROGENERATEUR A ENTRAÎNEMENT DIRECT

(54) Title: DIRECT DRIVE WIND TURBINE

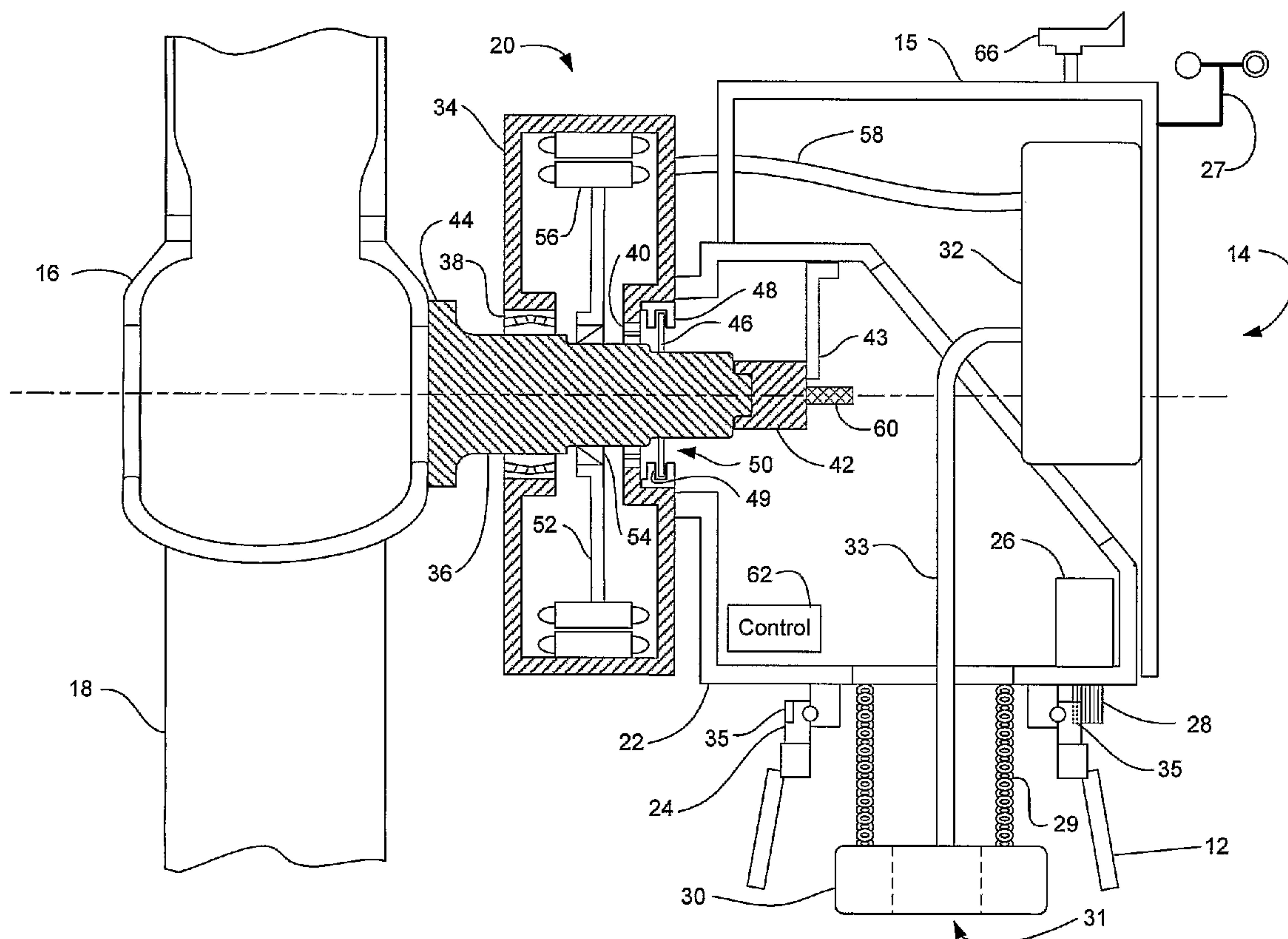

(57) Abrégé/Abstract:

A wind turbine is provided that minimizes the size of the drive train and nacelle while maintaining the power electronics and transformer at the top of the tower. The turbine includes a direct drive generator having an integrated disk brake positioned radially inside the stator while minimizing the potential for contamination. The turbine further includes a means for mounting a transformer below the nacelle within the tower.



(12) INTERNATIONAL APPLICATION PUBLISHED UNDER THE PATENT COOPERATION TREATY (PCT)

(19) World Intellectual Property
Organization
International Bureau



(43) International Publication Date
3 November 2005 (03.11.2005)

PCT

(10) International Publication Number
WO 2005/103489 A2

(51) International Patent Classification⁷:

F03D

(21) International Application Number:

PCT/US2005/013316

(22) International Filing Date: 19 April 2005 (19.04.2005)

(25) Filing Language:

English

(26) Publication Language:

English

(30) Priority Data:

10/709,176

19 April 2004 (19.04.2004)

US

(71) Applicant (for all designated States except US):
NORTHERN POWER SYSTEMS, INC. [US/US];
10 TECHNOLOGY DRIVE, 10 TECHNOLOGY DRIVE,
WALLINGFORD, Connecticut 06492 (US).

(71) Applicants and

(72) Inventors: **BYWATERS, G.** [US/US]; 24 OLD CENTER
FAYSTON ROAD, 24 OLD CENTER FAYSTON ROAD,
WAITSFIELD, Vermont 05673-6081 (US). **DANFORTH,
W.** [US/US]; 78 ROCK GARDEN TERRACE, 78 ROCK
GARDEN TERRACE, ROCHESTER, Vermont 05767
(US). **BEVINGTON, C.** [US/US]; 1184 NORTH ROAD,
1184 NORTH ROAD, WAITSFIELD, Vermont 05673
(US). **STOWELL, J.** [US/US]; 131 LAFLAME ROAD,
131 LAFLAME ROAD, WARREN, Vermont 05673 (US).
COSTIN, D. [US/US]; 349 VT RTE 110, APT 1, 349 VT
RTE 110, APT 1, CHELSEA, Vermont 05038 (US).

(74) Agent: **CHRISTENSEN, D.**; 10 TECHNOLOGY
DRIVE, 10 TECHNOLOGY DRIVE, WALLINGFORD,
Connecticut 06492 (US).

(81) Designated States (unless otherwise indicated, for every
kind of national protection available): AE, AG, AL, AM,
AT, AU, AZ, BA, BB, BG, BR, BW, BY, BZ, CA, CH, CN,
CO, CR, CU, CZ, DE, DK, DM, DZ, EC, EE, EG, ES, FI,
GB, GD, GE, GH, GM, HR, HU, ID, IL, IN, IS, JP, KE,
KG, KM, KP, KR, KZ, LC, LK, LR, LS, LT, LU, LV, MA,

[Continued on next page]

(54) Title: DIRECT DRIVE WIND TURBINE

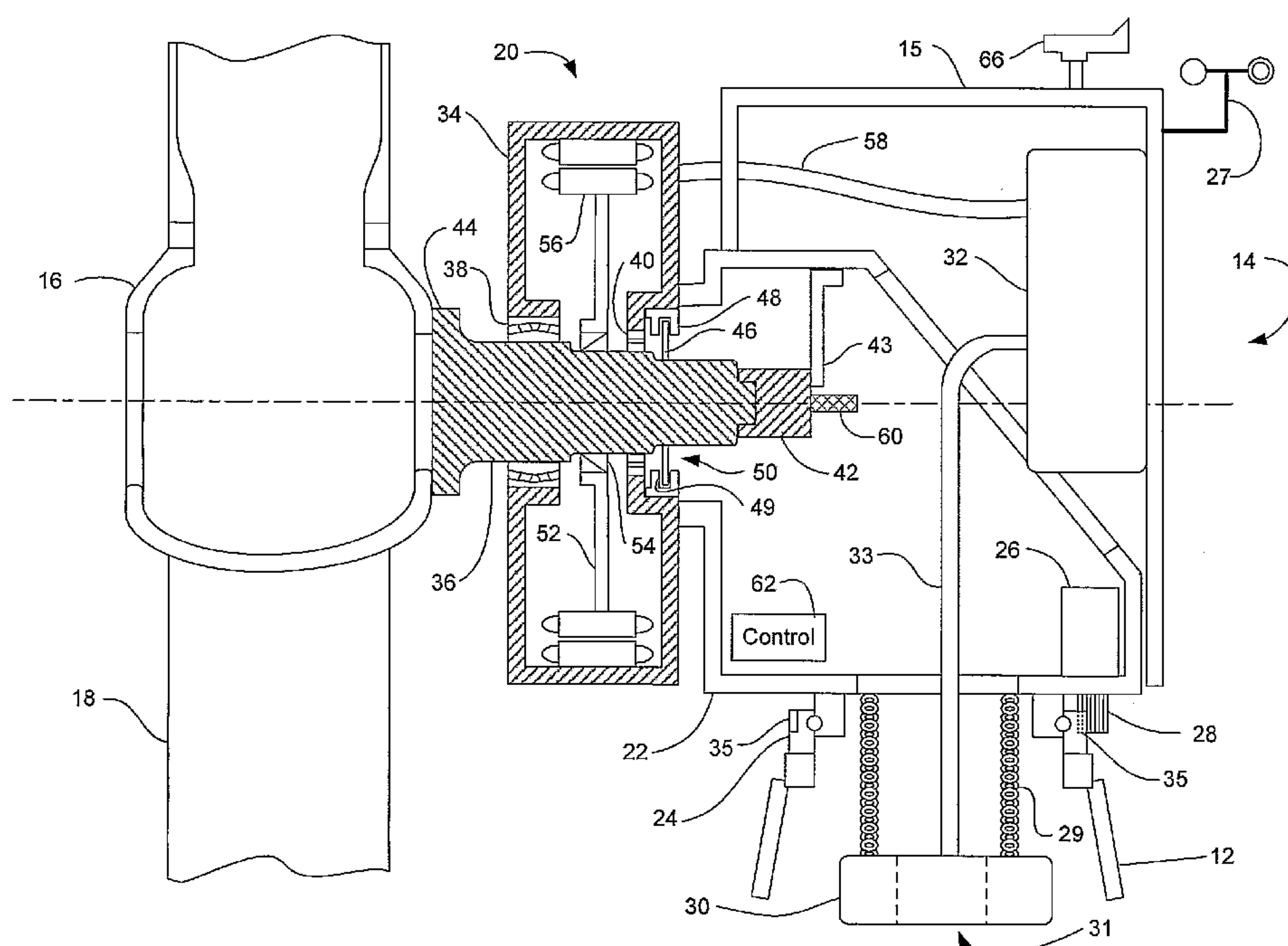

(57) Abstract: A wind turbine is provided that minimizes the size of the drive train and nacelle while maintaining the power electronics and transformer at the top of the tower. The turbine includes a direct drive generator having an integrated disk brake positioned radially inside the stator while minimizing the potential for contamination. The turbine further includes a means for mounting a transformer below the nacelle within the tower.

WO 2005/103489 A2

WO 2005/103489 A2



MD, MG, MK, MN, MW, MX, MZ, NA, NI, NO, NZ, OM, PG, PH, PL, PT, RO, RU, SC, SD, SE, SG, SK, SL, SM, SY, TJ, TM, TN, TR, TT, TZ, UA, UG, US, UZ, VC, VN, YU, ZA, ZM, ZW.

(84) **Designated States** (*unless otherwise indicated, for every kind of regional protection available*): ARIPO (BW, GH, GM, KE, LS, MW, MZ, NA, SD, SL, SZ, TZ, UG, ZM, ZW), Eurasian (AM, AZ, BY, KG, KZ, MD, RU, TJ, TM), European (AT, BE, BG, CH, CY, CZ, DE, DK, EE, ES, FI, FR, GB, GR, HU, IE, IS, IT, LT, LU, MC, NL, PL, PT, RO, SE, SI, SK, TR), OAPI (BF, BJ, CF, CG, CI, CM, GA, GN, GQ, GW, ML, MR, NE, SN, TD, TG).

Declaration under Rule 4.17:

— *as to applicant's entitlement to apply for and be granted a patent (Rule 4.17(ii)) for all designations*

Published:

— *without international search report and to be republished upon receipt of that report*

For two-letter codes and other abbreviations, refer to the "Guidance Notes on Codes and Abbreviations" appearing at the beginning of each regular issue of the PCT Gazette.

DIRECT DRIVE WIND TURBINE

Technical Field

This disclosure relates generally to wind turbine and especially to wind
5 turbines with a direct connection between the turbine and the electrical generator.

Background Art

The wind has historically been one of the most widely used natural resources
to provide the energy necessary to power our needs. As the demand for energy has
10 increased and the supplies of fossil fuel dwindled, resulting there has been a renewed
look by electrical utility companies at alternative methods for producing electrical
power. One method of electrical production involves the harnessing of the wind by a
wind turbine to drive an electrical generator.

15 Wind turbines typically involve using a series of blades fixed to the top of a
tower to rotate about a horizontal axis. The blades have an aerodynamic shape such
that when a wind blows across the surface of the blade, a lift force is generated
causing the series of blades to rotate a shaft about an axis. The shaft is connected,
typically via a gearing arrangement, to an electrical generator located in a structure
20 called a nacelle which is positioned behind the blades. The gear box converts the
rotation of the blades into a speed usable by the generator to produce electricity at a
frequency that is proper for the electrical grid it is providing power.

The nacelle houses a number of components which are needed in modern high
25 capacity wind turbines. In addition to the aforementioned gear box and generator,
other components include a yaw drive which rotates the wind turbine, various
controllers, and a brake that is used to slow the generator. Since it is desirable to keep
the nacelle as small as possible, and given the number of relatively large pieces of
equipment which must be located in the nacelle, space becomes very valuable. This
30 often results in difficulties in both manufacturing the wind turbine and in conducting
maintenance operations in the nacelle once the wind turbine is installed.

Accordingly, it is considered desirable to provide a wind turbine which minimizes the size of the nacelle while providing adequate accessibility to components during maintenance operations.

5 Disclosure of Invention

A wind turbine is provided that includes a nacelle with a rotor hub adjacent thereto. The turbine has a main shaft coupled to the hub and the nacelle. A generator is coupled to the shaft between the nacelle and the hub, wherein the generator includes rotor adjacent to the shaft. Also a stator is positioned adjacent to and radially outward from the rotor and, a brake is coupled to the generator and the shaft, such that the brake is positioned radially inward from said stator.

A wind turbine is also provided including a tower having a yaw bearing attached at one end. A nacelle having a bedplate is connected to the yaw bearing and a transformer is positioned within the tower opposite the nacelle. In a first alternate embodiment, the transformer is suspended by a chain. In a second alternate embodiment, the transformer is suspended in a viscous fluid in a container connected to the tower.

A wind turbine is further provided having a nacelle and a blade rotor hub adjacent to the nacelle. A main shaft is coupled to the blade rotor hub and the nacelle. Also a generator is coupled to the shaft between the nacelle and the hub, the generator having a housing containing a generator rotor adjacent to the shaft and a stator positioned adjacent to and radially outward from said rotor. A cylindrical roller bearing is coupled between the shaft and the housing adjacent to the nacelle. A second bearing is coupled between the shaft and the housing adjacent to the hub.

Also, a method for transferring electrical power from a wind turbine is provided including the steps of rotating blades using wind. Rotating a generator and generating electricity with the generator. Supporting the generator with a tower and suspending a transformer adjacent to the generator. Damping the movement of the tower by contacting the transformer and transmitting the electricity through the transformer.

The above discussed and other features will be appreciated and understood by those skilled in the art from the following detailed description and drawings.

Brief Description of the Drawings

5 Referring now to the drawings, which are meant to be exemplary and not limiting, and wherein like elements are numbered alike:

Figure 1 is a plan view illustrating a direct drive wind turbine of the present invention;

10 Figure 2 is a side plan view of the wind turbine of Figure 1;

Figure 3 is a side plan view, partially in section of the wind turbine of Figure 1.

Modes for Carrying Out the Invention

15 Electrical power may be generated by many different methods. The most common methods involve the boiling of water using fossil or nuclear based fuels. The steam produced by the boiling is used to rotate a turbine that drives an electrical generator to create the electrical power. While these common methods are very efficient, they also have undesirable side effects, such as the production of toxic
20 pollutants, or the rely on a dwindling natural resource. One alternate method of creating electrical power is to harness a renewable natural resource such as the wind to be a driving force to rotate the electrical generator to produce the electricity.

Referring to Figure 1 and Figure 2, a wind turbine 10 capable of generating
25 electrical power in the 100kw to 2000 kW range is shown. The wind turbine 10 is includes a tower 12 which is anchored to the ground by means of a bolted connection to a steel and concrete foundation. On the opposing end of the tower 12, the nacelle 14 is mounted to rotate about the tower 12 to allow the nose cone 16 and the plurality of blades 18 to face into the wind. As will be described in more detail herein, a
30 generator 20 is positioned between the nose cone 16 and the nacelle which allows the size of the nacelle to be minimized while still allowing all the necessary power electronics and controls to located either in the nacelle 14 itself, or adjacent the top of the tower 12.

Typically for this size turbine, the tower 12 is between 20 and 100 meters in height and constructed of tapered tubular steel of up to 4 meter diameter at the ground and 1 – 2 meter diameter at the top. The tapered tubular steel tower is constructed in sections to facilitate the transportation and assembly of the wind turbine 10 at its point of use. Alternatively, the tower may be made from a lattice structure or from concrete sections. In the preferred embodiment, there are three turbine blades 18 of 10 – 45 meters in length that equally spaced around the nose cone 16. While the blades may be made of any suitable material, typically a glass fiber reinforced plastic or epoxy is used to reduce weight while still providing the necessary mechanical strength required to withstand the wind loads. To reduce the complexity of the wind turbine 10 the blades 18 are preferably of a fixed pitch type, though variable pitch blades could also be used as well.

Turning to Figure 3, the nacelle 14 and generator 20 will be described in more detail. The nacelle 14 has a bedplate 22 which forms the floor of the nacelle 14 and a cover 15 which encloses the bedplate 22. The bedplate 22 is mounted to a yaw bearing 24 that is mounted a top the tower 12. The yaw bearing 24 allows the nacelle 14 to rotate relative to the tower 12 to allow the blades 18 to orient correctly relate to the wind ensuring maximum energy production. A yaw drive 26 mounted inside the nacelle 14 drives a pinion 28 which interacts with gear teeth 35 on the outer race of yaw bearing 24 to provide the necessary force to rotate the structure. The controller 62 receives information on the wind direction from a wind sensor 66 which activates the yaw drive 26. The safety system of the wind turbine uses an anemometer 27. Whenever the wind speed exceeds a pre-determined safe value, the wind turbine shuts down. A typical wind speed for shut down is 25 meters/second. Since it is desirable to transfer the electrical power from the nacelle 14 to the grid at a high voltage to reduce the required cable size, in the preferred embodiment, a transformer 30 is suspended below the bedplate 22 inside the tower 12 by a chain 29. It should be appreciated that the transformer 30 may be mounted to the bedplate 22 by any suitable means, preferably a means that allows some flexure to compensate for vibratory movement of the wind turbine 10.

By arranging the transformer beneath the nacelle 14 inside the tower 12, the transformer 30 is allowed to rotate with the nacelle 14 while reducing the required

size of the nacelle. Preferably, the transformer 30 will also have an opening 31 in the center to allow access to the nacelle 14 by maintenance personnel from within the tower 12. In an alternative embodiment, the transformer is sized to allow periodic contact between the transformer 30 and the tower 12 which will act to mechanically damp any oscillations of the tower which may occur. The transformer 30 may be of any electrical type suitable for a wind turbine, including both the dry-type and oil-filled, 3-phase Wye or 3-phase delta, high voltage or low voltage. In another alternate embodiment, the transformer is of a rectangular shape, and placed to one side in the tower 12 to allow access to the nacelle 14 by maintenance personnel. In another alternate embodiment, the transformer is suspended in a bath of viscous fluid that is attached to the tower 12 to provide viscous damping of any oscillations of the tower 12.

The transformer 30 connects via cable 33 to the power electronics 32 mounted inside the nacelle 14, typically on the cover 15. As will be described in more detail below, the power electronics 32 receives electricity from the generator 20 and converts the variable frequency electricity to match the frequency required by the electrical grid that wind turbine 10 is connected. For a typical application, the generator 20 produces at a frequency between 10-30 Hz and the power electronics 32 use conventional means to produce the frequency of the electrical grid, typically 50 Hz or 60 Hz. The power electronics 32 may utilize an intermediate conversion of alternating current ("AC") power from the generator to direct current ("DC") power before converting to AC power at the grid frequency. Power throughput and terminal power factor are adjustable via controller commands (not shown).

25

The generator 20 includes a housing 34 which is mounted to the bedplate 22. The housing 34 connects to a main drive shaft 36 through front bearing 38 and rear bearing 40. In the preferred embodiment, the front bear 38 is a double-tapered roller bearing sized to carry a majority bending moment and axial thrust generated by the blades 18. Alternatively, the front bearing 38 may be a crossed roller bearing or a three row type roller bearing. If the bearing 38 was required to support large bending moments by itself, the distance between the rollers would be large requiring a larger drive shaft 36 which would dramatically increase the cost of the wind turbine 10. To make this arrangement more cost effective, a second rear bearing 40 is used to assist

30

the front bearing 38 in carrying the bending moment. Preferably, the rear bearing 40 is a cylindrical type bearing.

By properly spacing the bearings 38, 40 the forces generated by the blades 18 can be carried while minimizing the size of the drive shaft 36. In the preferred embodiment, the front bearing 38 and the rear bearing 40 are spaced apart a distance equal to the diameter of the drive shaft 36. Between the bearings 38, 40, the generator rotor 52 is mounted via a hub 54. The rotor 52 rotates inside the housing 34 adjacent to the stator 56. The rotor has electrical coils which are energized with direct current, creating a magnetic field. As the shaft 36 is driven by the blades 18, the rotor 52 rotates a magnetic field which induces electrical current in the stator 56. The electrical current flows from the stator 56 through cable 58 to power electronics 32 in the nacelle 14.

In order to provide electric current to the generator rotor 56, a slip ring assembly 42 is provided at the end of the drive shaft. The slip ring assembly 42 is mounted to the bedplate 22 by strut 43, which prevents rotation of the housing of the slip ring assembly 42 relative to the shaft 44. Mounted on the slip ring assembly is a speed sensor 60, which measures the rotational speed of the shaft 44. Further along the shaft, a disk 46 is mounted to the shaft 36 adjacent to the housing 34. For reasons that will be made clearer herein, the disk 46 interacts with a brake 48 which is used to slow the turbine blades. The brake 48 may be of any conventional type such as caliper actuated by hydraulic, pneumatic or electrical pressure. In the preferred embodiment, the disk 46 and brake 48 are positioned in a recess 50 in the housing 34. The shaft 36 terminates in a flange 44 to which the nose cone 16 mounts.

In operation, the turbine controller 62 receives information from wind direction sensor 00 indicating the direction of the wind. If the blades 18 are not oriented correctly with the respect to the wind, the wind turbine controller 62 activates and powers a yaw drive 26 powers a motor which drives the gear 28 to rotate the nacelle 14 and blades 18 to the correct position. If there is sufficient wind to drive the blades 18, typically 4 - 25 meters per second, the rotation of the blades 18 will turn the shaft 36 and the rotor 52 to generate the electrical current as described herein

above. The wind turbine controller 62 periodically checks the wind direction, typically once multiple times per second.

Since over speeding of the wind turbine 10 due to excessively high wind speeds could damage the generator, it is desirable to have a means for slowing down the blades 18 and the shaft 36. Unlike in a variable pitch turbine which has blades that can be rotated to reduce the amount of lift generated on the blades, the blades 18 of the preferred embodiment are of a fixed pitch. The aerodynamic design of the fixed-pitch blades causes stall at higher wind speeds to reduce lift, provided the rotational speed of the blade rotor is limited. The speed is controlled under normal conditions by adjusting the generator torque using the power converter or the rotor current. In the event that an over speed condition occurs, two independent braking systems are normally applied, both with the capability to stop the rotor. The first system is an electrical dynamic brake, which uses a resistor to dump energy and create a high torque on the generator 20. The second system uses a mechanical brake 48 to slow the blades 18. In the event that an over speed condition is detected by speed sensor 60 or alternatively by a rotary encoder (not shown) located adjacent the slip rings downwind of the main shaft, the caliper 49 on the brake 48 is actuated causing the caliper 49 to contact the disk 46. The resulting friction between the brake 48 and the disk 46 causes the shaft to decrease in speed. By locating the brake in the recess 50 of the generator 20, room is saved in the nacelle 14 without risking contamination of the generator 20 components. Potential contamination is further reduced by placing this recess on the down-wind side of the generator 20.

While the invention has been described with reference to a preferred embodiment, it will be understood by those skilled in the art that various changes may be made and equivalents may be substituted for elements thereof without departing from the scope of the invention. In addition, may modifications may be made to adapt a particular situation or material to the teachings of the invention without departing from the essential scope thereof. Therefore, it is intended that the invention not be limited to the particular embodiment disclosed as the best mode contemplated for carrying out this invention.

CLAIMS:

1. A wind turbine comprising:
 - a nacelle;
 - a blade rotor hub adjacent to said nacelle;
 - a main shaft coupled to said hub and said nacelle;
 - a generator coupled to said shaft between said nacelle and said hub, wherein said generator includes a generator rotor adjacent to said shaft and a stator positioned adjacent to and radially outward from said generator rotor; and,
 - a brake coupled to said generator and said shaft, said brake being positioned radially inward from said stator.
2. The wind turbine of claim 1 wherein said brake further comprises a disk coupled to said shaft and at least one brake caliper coupled to said generator and positioned adjacent to said disk.
3. The wind turbine of claim 1 wherein said generator further comprises a housing disposed about said rotor and stator and said housing further includes a recess with said brake being positioned within said recess.
4. The wind turbine of claim 3 further comprising:
 - a yaw drive in said nacelle adjacent to a yaw bearing;
 - a transformer coupled to said nacelle; and,
 - a power electronics module located inside said nacelle and electrically coupled to said generator and said transformer.
5. The wind turbine of claim 3 wherein said recess is positioned in said housing opposite said hub.
6. The wind turbine of claim 4 wherein said nacelle is comprised of a bedplate coupled to said housing and a cover coupled to said bedplate.
7. The wind turbine of claim 6 wherein said shaft is rotatably coupled to said bedplate.

8. A wind turbine comprising:
 - a nacelle having a bedplate;
 - a housing mounted to said bedplate, said housing having a recess adjacent said bedplate;
 - a main shaft coupled for rotation to said bedplate and positioned coaxially within said housing; and,
 - a brake positioned within said recess, said brake comprising a caliper coupled to said housing and a disk coupled to said main shaft.
9. The wind turbine of claim 8 further comprising:
 - a hub coupled to said main shaft within said housing;
 - a rotor mounted to said hub and positioned within said housing; and,
 - a stator mounted to said housing and positioned radially outward from said rotor.
10. The wind turbine of claim 9 further comprising a power electronics module within said nacelle and electrically coupled to said stator.
11. The wind turbine of claim 10 further comprising a nose cone mounted to said main shaft opposite said nacelle and a plurality of blades mounted to said nose cone.
12. The wind turbine of claim 11 wherein said plurality of blades is three blades.
13. The wind turbine of claim 12 wherein said blades are a fixed pitch type blade.
14. The wind turbine of claim 12 wherein said blades are a variable pitch type blade.

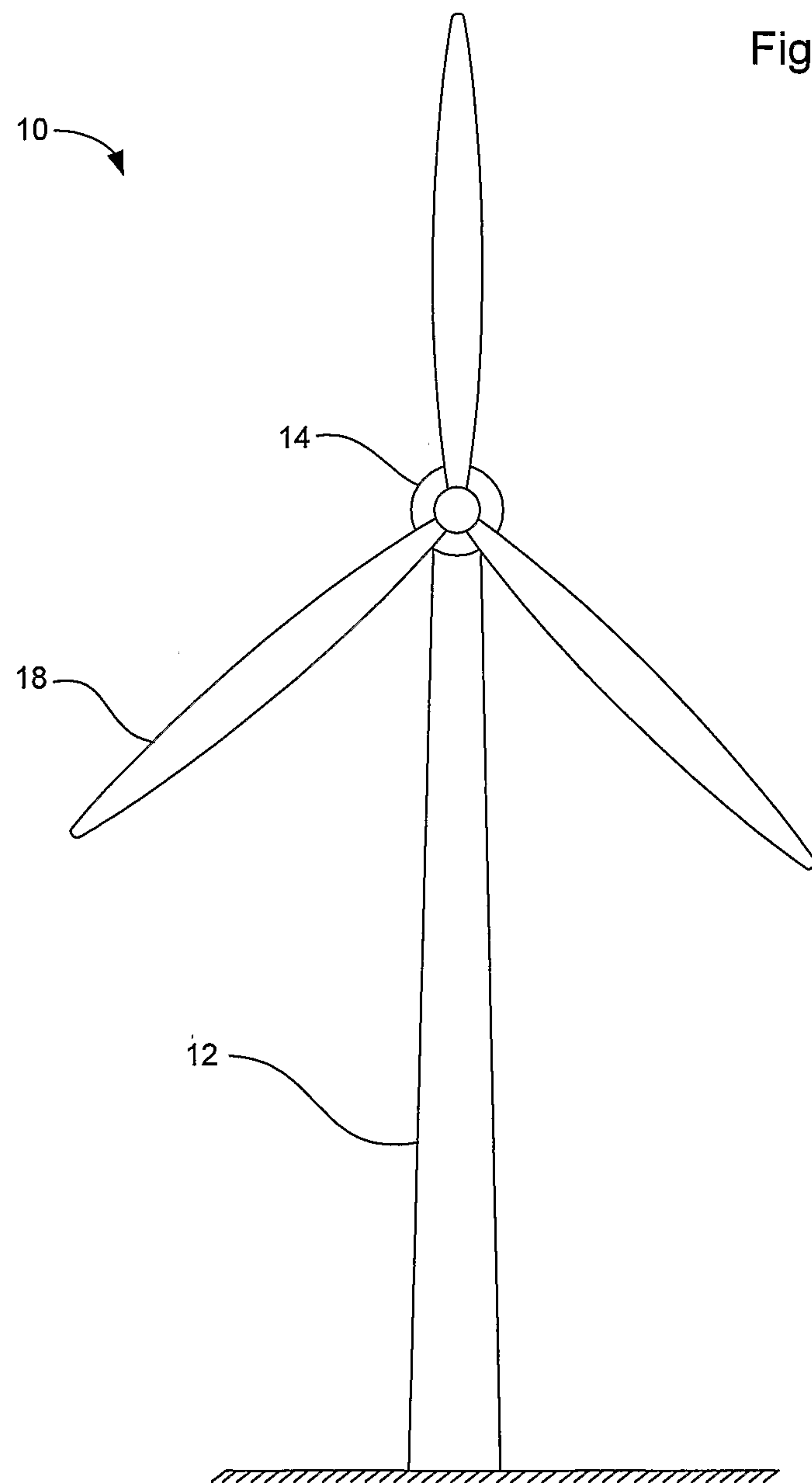

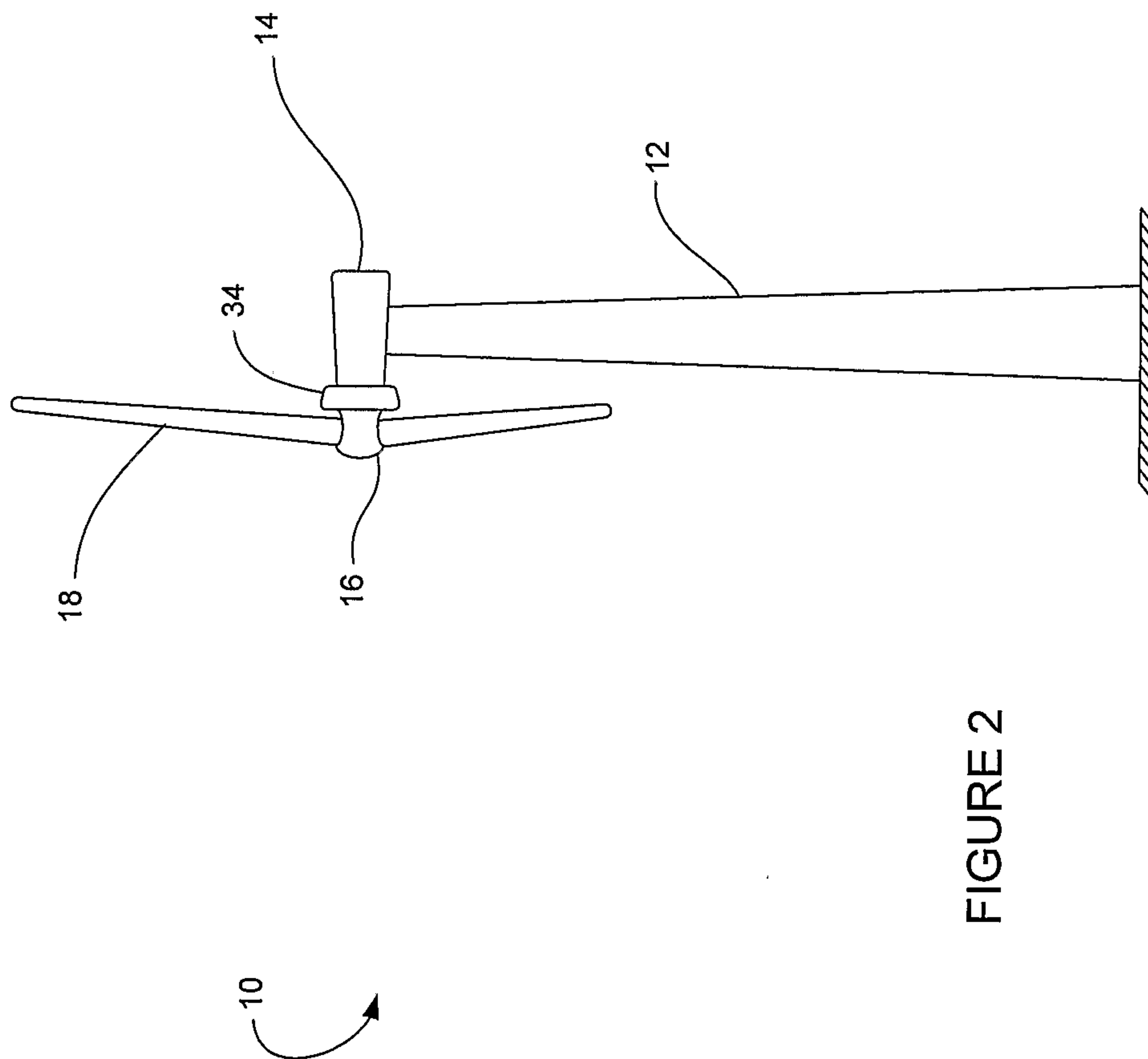

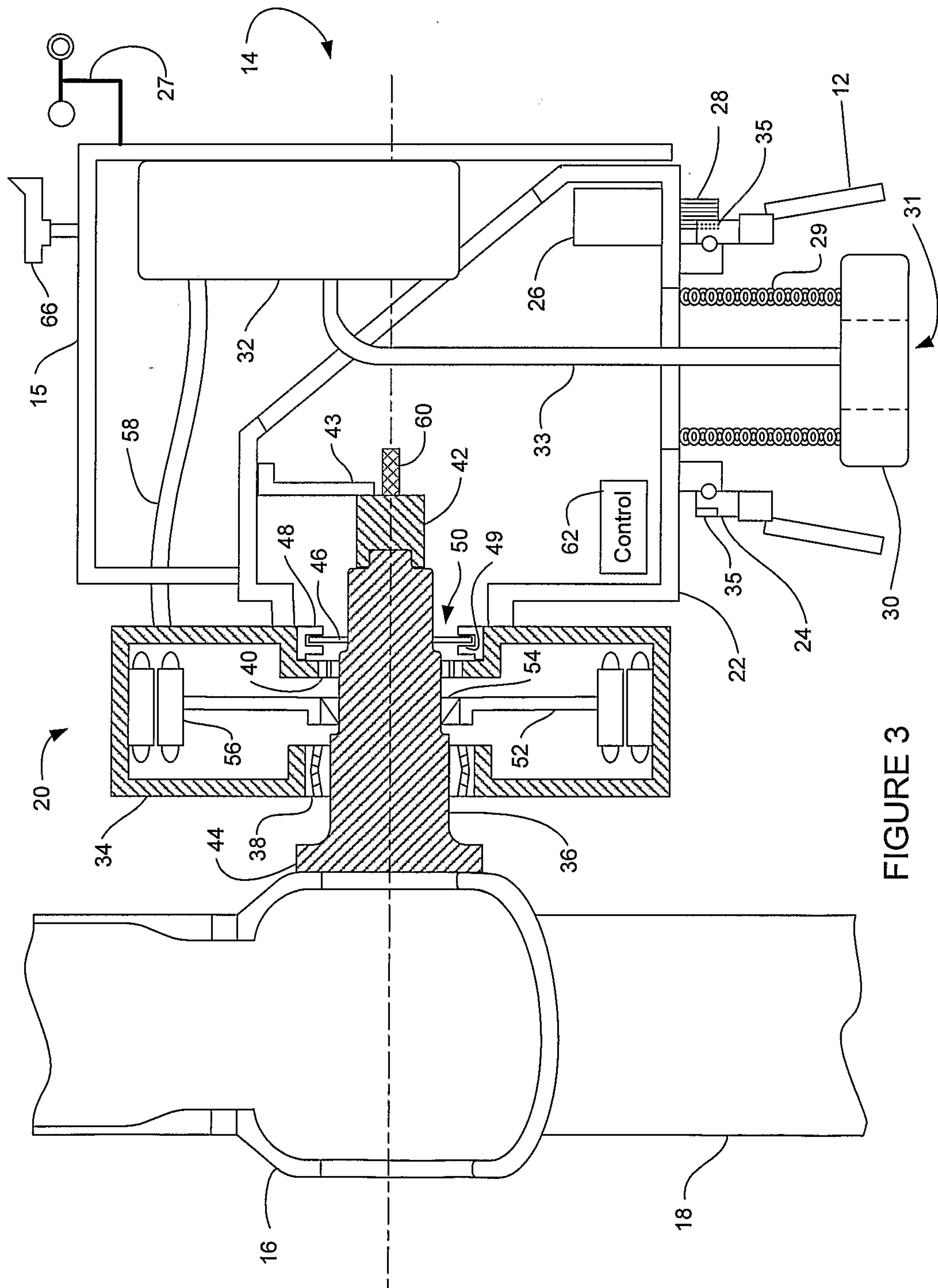

FIGURE 3

