



(12) **EUROPEAN PATENT APPLICATION**

(88) Date of publication A3:
12.05.2010 Bulletin 2010/19

(51) Int Cl.:
F04B 27/18 (2006.01)

(43) Date of publication A2:
02.09.2009 Bulletin 2009/36

(21) Application number: **09153858.7**

(22) Date of filing: **27.02.2009**

(84) Designated Contracting States:
AT BE BG CH CY CZ DE DK EE ES FI FR GB GR HR HU IE IS IT LI LT LU LV MC MK MT NL NO PL PT RO SE SI SK TR
 Designated Extension States:
AL BA RS

(72) Inventors:
 • **Yamamoto, Kenji**
Kariya-shi Aichi 448-8671 (JP)
 • **Hayashi, Shiro**
Kariya-shi Aichi 448-8671 (JP)
 • **Mizutani, Hideki**
Kariya-shi Aichi 448-8671 (JP)
 • **Kayukawa, Hiroaki**
Kariya-shi Aichi 448-8671 (JP)

(30) Priority: **28.02.2008 JP 2008047022**

(71) Applicant: **KABUSHIKI KAISHA TOYOTA JIDOSHOKKI**
Kariya-shi,
Aichi-ken (JP)

(74) Representative: **TBK-Patent**
Bavariaring 4-6
80336 München (DE)

(54) **Swash plate type variable displacement compressor**

(57) A swash plate type variable displacement compressor includes a crank chamber (16), a rotary shaft (17), a swash plate (23), a piston (29), a supply passage (42) and first and second bleed passages (48,58). The supply passage connecting the crank chamber to a discharge pressure region (39) is provided with a displacement control valve (35). The pressure in the crank chamber is varied by adjusting the opening of the displacement

control valve. The first bleed passage (48) connecting the crank chamber to the suction pressure region is provided with a valve (50). The second bleed passage (58) constantly connecting the crank chamber to the suction pressure region (38) is provided with a throttle (59). The valve (50) operates to close the first bleed passage according to the magnitude of centrifugal force generated by the rotation of the rotary shaft.

FIG. 1

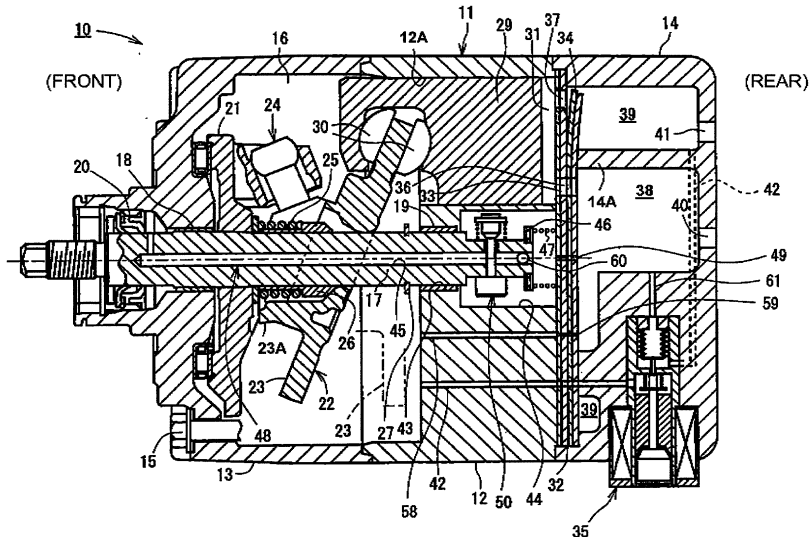



EUROPEAN SEARCH REPORT

Application Number
EP 09 15 3858

DOCUMENTS CONSIDERED TO BE RELEVANT			
Category	Citation of document with indication, where appropriate, of relevant passages	Relevant to claim	CLASSIFICATION OF THE APPLICATION (IPC)
A, D	JP 10 054350 A (TOYODA AUTOMATIC LOOM WORKS) 24 February 1998 (1998-02-24) * abstract *	1-10	INV. F04B27/18
A	----- US 5 842 834 A (KAWAGUCHI MASAHIRO [JP] ET AL) 1 December 1998 (1998-12-01) * the whole document *	1-10	
A	----- EP 0 947 694 A2 (TOYODA AUTOMATIC LOOM WORKS [JP] KK [JP]) 6 October 1999 (1999-10-06) * the whole document *	1-10	
A	----- US 6 474 955 B1 (OTA MASAKI [JP] ET AL) 5 November 2002 (2002-11-05) * the whole document *	1-10	
			TECHNICAL FIELDS SEARCHED (IPC)
			F04B
The present search report has been drawn up for all claims			
Place of search Munich		Date of completion of the search 23 February 2010	Examiner Olona Laglera, C
CATEGORY OF CITED DOCUMENTS X : particularly relevant if taken alone Y : particularly relevant if combined with another document of the same category A : technological background O : non-written disclosure P : intermediate document		T : theory or principle underlying the invention E : earlier patent document, but published on, or after the filing date D : document cited in the application L : document cited for other reasons & : member of the same patent family, corresponding document	

1
EPO FORM 1503 03.82 (F04C01)

**ANNEX TO THE EUROPEAN SEARCH REPORT
ON EUROPEAN PATENT APPLICATION NO.**

EP 09 15 3858

This annex lists the patent family members relating to the patent documents cited in the above-mentioned European search report. The members are as contained in the European Patent Office EDP file on
The European Patent Office is in no way liable for these particulars which are merely given for the purpose of information.

23-02-2010

Patent document cited in search report		Publication date	Patent family member(s)	Publication date
JP 10054350	A	24-02-1998	JP 3758244 B2	22-03-2006
US 5842834	A	01-12-1998	DE 19633533 A1	27-02-1997
			FR 2738600 A1	14-03-1997
			JP 3282457 B2	13-05-2002
			JP 9060587 A	04-03-1997
EP 0947694	A2	06-10-1999	JP 11287181 A	19-10-1999
			US 6164926 A	26-12-2000
US 6474955	B1	05-11-2002	EP 1052404 A2	15-11-2000
			JP 2000320454 A	21-11-2000