



(86) **Date de dépôt PCT/PCT Filing Date:** 2012/07/09
 (87) **Date publication PCT/PCT Publication Date:** 2013/04/18
 (45) **Date de délivrance/Issue Date:** 2016/05/10
 (85) **Entrée phase nationale/National Entry:** 2014/01/08
 (86) **N° demande PCT/PCT Application No.:** IN 2012/000486
 (87) **N° publication PCT/PCT Publication No.:** 2013/054342
 (30) **Priorité/Priority:** 2011/07/08 (IN1975/MUM/2011)

(51) **Cl.Int./Int.Cl. C25C 5/02** (2006.01),
C25C 7/04 (2006.01), **C25C 7/08** (2006.01)

(72) **Inventeurs/Inventors:**
 YADAV, GANAPATI DADASAHEB, IN;
 PARHAD, PRAKASH SANTOSHRAO, IN;
 NIRUKHE, ASHWINI BHAGAVAN, IN;
 PARVATALU, DAMARAJU, IN;
 BHARDWAJ, ANIL, IN;

(73) **Propriétaires/Owners:**
 INSTITUTE OF CHEMICAL TECHNOLOGY, IN; ...

(54) **Titre : CELLULE ELECTROCHIMIQUE UTILISEE DANS LA PRODUCTION D'HYDROGENE A L'AIDE D'UN CYCLE
THERMOCHIMIQUE CU-CL**

(54) **Title: ELECTROCHEMICAL CELL USED IN PRODUCTION OF HYDROGEN USING CU-CL THERMOCHEMICAL CYCLE**

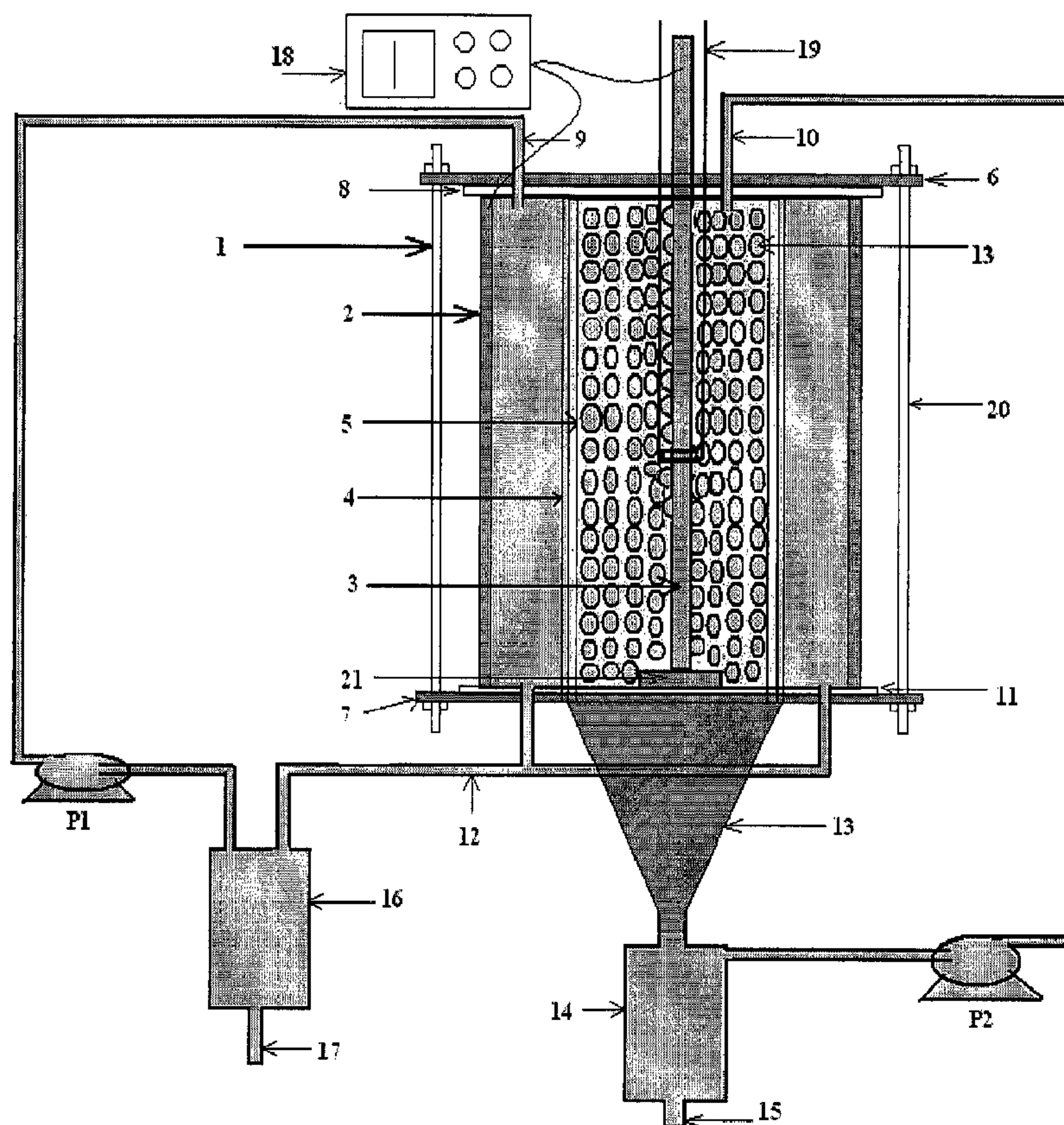

Electrochemical cell for recovery of metals

(57) **Abrégé/Abstract:**

The electrochemical cell consists of hollow tube and centralized copper rod. The tubes have first and second ends. The first end cap is used to close the first open end. The anolyte inlet is extended through the first end cap in anolyte compartment and catholyte

(72) **Inventeurs(suite)/Inventors(continued):** THOMAS, NUZHATH JOEMAN, IN; KALE, DILIP MADHUSUDAN, IN; PRABHU, BANTWAL NARAYANA, IN

(73) **Propriétaires(suite)/Owners(continued):**
ONGC ENERGY CENTRE TRUST OIL AND NATURAL GAS CORPORATION LIMITED (ONGC), IN

(74) **Agent:** SMART & BIGGAR

(57) **Abrégé(suite)/Abstract(continued):**

inlet is extended through the first end cap in catholyte compartment. The anolyte and catholyte compartments are separated by ion exchange membrane fixed over inner hollow tube having holes on the surface. A first Teflon gasket has provision for inlet of anolyte and catholyte tube is secured between first tubes end and first end cap. The copper rod is placed at the centre of the tubes acts as cathode. The circular ring works as scrapper to take out deposited copper is provided. A second end cap is used to close the second open. A second Teflon gasket is secured between second tubes end and second end cap. The second end cap has provision for anolyte outlet and comprises a conical dome to collect the deposited copper and transport it along with catholyte. The anolyte trappers and catholyte trappers are connected through the tubes to anolyte and catholyte half cells. The anolyte and catholyte are re-circulated through peristaltic pumps, one on each side.

(12) INTERNATIONAL APPLICATION PUBLISHED UNDER THE PATENT COOPERATION TREATY (PCT)

(19) World Intellectual Property
Organization
International Bureau(10) International Publication Number
WO 2013/054342 A4(43) International Publication Date
18 April 2013 (18.04.2013)

(51) International Patent Classification:

C25C 5/02 (2006.01) C25C 7/08 (2006.01)
C25C 7/04 (2006.01)

(21) International Application Number:

PCT/IN2012/000486

(22) International Filing Date:

9 July 2012 (09.07.2012)

(25) Filing Language:

English

(26) Publication Language:

English

(30) Priority Data:

1975/MUM/2011 8 July 2011 (08.07.2011) IN

(72) Inventor; and

(71) Applicant : YADAV GANAPATI DADASAHEB
[IN/IN]; Chemical Engineering Department, Institute of
Chemical Technology, (Deemed University), Nathalal
Parekh Marg, Matunga (East), Mumbai 400 019 (IN).(72) Inventors: PARHAD PRAKASH SANTODHRAO;
Chemical Engineering Department, Institute of Chemical
Technology, (Deemed University), Nathalal Parekh Marg,
Matunga (East), Mumbai 400 019 (IN). NIRUKHE ASH-
WINI BHAGAVAN; Chemical Engineering Department,
Institute of Chemical Technology, (Deemed University),Nathalal Parekh Marg, Matunga (East), Mumbai 400 019
(IN).(74) Agent: POONAM DHAKE KOLHE; 7/5/6 Hill Crest So-
ciety, Bhavani Nagar, Near Vijay Nagar, Marol Maroshi
Road, Andheri East, Mumbai 400 059 (IN).(81) Designated States (unless otherwise indicated, for every
kind of national protection available): AE, AG, AL, AM,
AO, AT, AU, AZ, BA, BB, BG, BH, BR, BW, BY, BZ,
CA, CH, CL, CN, CO, CR, CU, CZ, DE, DK, DM, DO,
DZ, EC, EE, EG, ES, FI, GB, GD, GE, GH, GM, GT, HN,
HR, HU, ID, IL, IN, IS, JP, KE, KG, KM, KN, KP, KR,
KZ, LA, LC, LK, LR, LS, LT, LU, LY, MA, MD, ME,
MG, MK, MN, MW, MX, MY, MZ, NA, NG, NI, NO, NZ,
OM, PE, PG, PH, PL, PT, QA, RO, RS, RU, RW, SC, SD,
SE, SG, SK, SL, SM, ST, SV, SY, TH, TJ, TM, TN, TR,
TT, TZ, UA, UG, US, UZ, VC, VN, ZA, ZM, ZW.(84) Designated States (unless otherwise indicated, for every
kind of regional protection available): ARIPO (BW, GH,
GM, KE, LR, LS, MW, MZ, NA, RW, SD, SL, SZ, TZ,
UG, ZM, ZW), Eurasian (AM, AZ, BY, KG, KZ, RU, TJ,
TM), European (AL, AT, BE, BG, CH, CY, CZ, DE, DK,
EE, ES, FI, FR, GB, GR, HR, HU, IE, IS, IT, LT, LU, LV,
MC, MK, MT, NL, NO, PL, PT, RO, RS, SE, SI, SK, SM,

[Continued on next page]

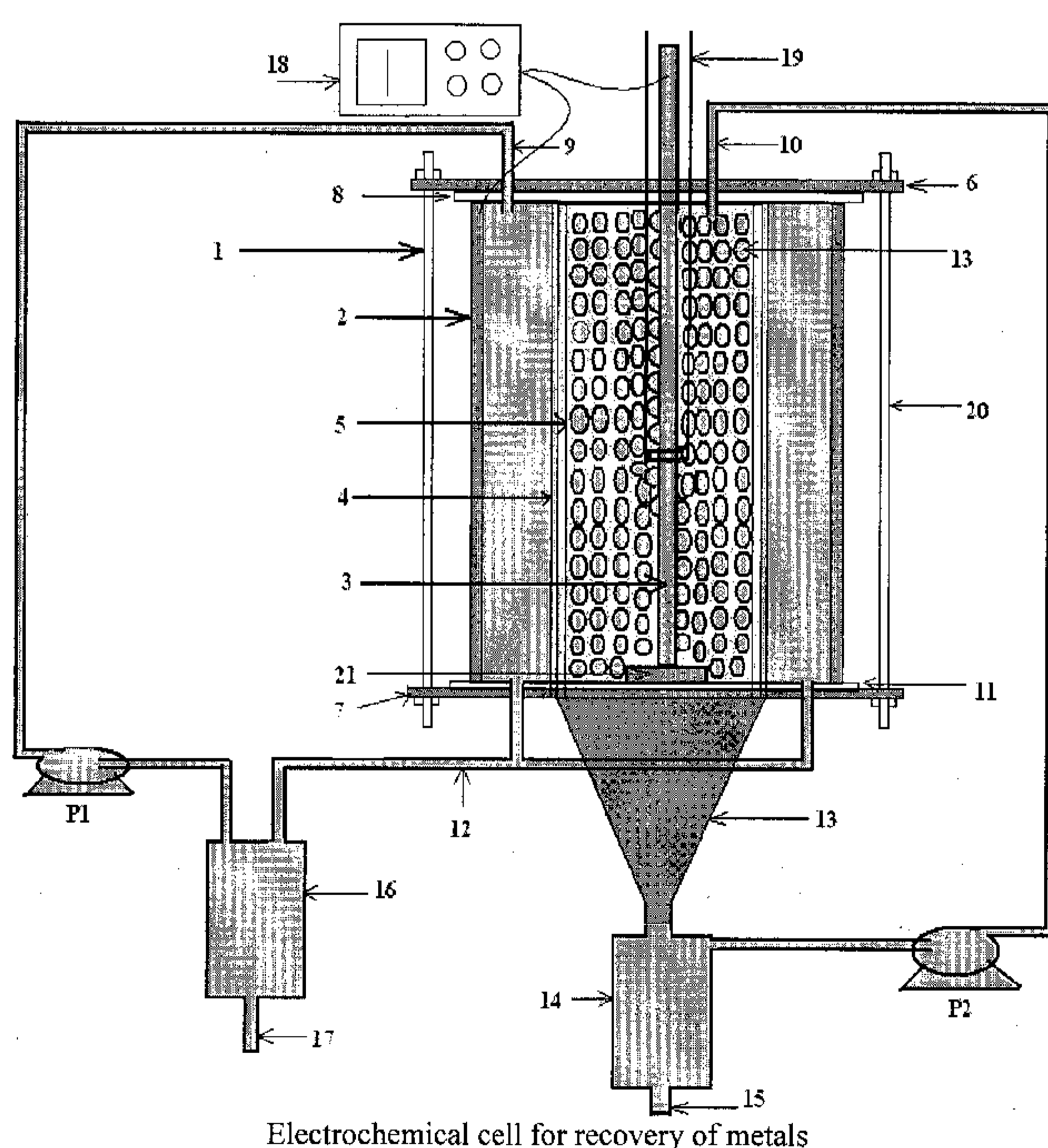
(54) Title: ELECTROCHEMICAL CELL USED IN PRODUCTION OF HYDROGEN USING CU-CL THERMOCHEMICAL
CYCLE

(57) Abstract: The electrochemical cell consists of hollow tube and centralized copper rod. The tubes have first and second ends. The first end cap is used to close the first open end. The anolyte inlet is extended through the first end cap in anolyte compartment and catholyte inlet is extended through the first end cap in catholyte compartment. The anolyte and catholyte compartments are separated by ion exchange membrane fixed over inner hollow tube having holes on the surface. A first Teflon gasket has provision for inlet of anolyte and catholyte tube is secured between first tubes end and first end cap. The copper rod is placed at the centre of the tubes acts as cathode. The circular ring works as scraper to take out deposited copper is provided. A second end cap is used to close the second open. A second Teflon gasket is secured between second tubes end and second end cap. The second end cap has provision for anolyte outlet and comprises a conical dome to collect the deposited copper and transport it along with catholyte. The anolyte trappers and catholyte trappers are connected through the tubes to anolyte and catholyte half cells. The anolyte and catholyte are re-circulated through peristaltic pumps, one on each side.

WO 2013/054342 A4 

TR), OAPI (BF, BJ, CF, CG, CI, CM, GA, GN, GQ, GW, ML, MR, NE, SN, TD, TG). **(88) Date of publication of the international search report:**
8 August 2013

Published:

- *with international search report (Art. 21(3))*
- *with amended claims and statement (Art. 19(1))*

Date of publication of the amended claims and statement: 31
October 2013

1. TITLE OF THE INVENTION

**“ELECTROCHEMICAL CELL USED IN PRODUCTION OF HYDROGEN USING CU-
CL THERMOCHEMICAL CYCLE”**

FIELD OF INVENTION

The present invention related to tubular electrochemical cell for electrolysis of cuprous chloride to copper powder and cupric chloride. The material used for fabrication of cell is dense graphite tube as anode and dense copper rod as cathode, separated by ion exchange membrane supported by acrylic tube. Electrochemical cell of invention can be used for recovery of metals such as silver, zinc and lead from their salt solutions.

BACKGROUND OF THE INVENTION

Many industries like plating, mining and metal finishing were also using electrolysis to recover metal from the electrolyte. Recovery of copper from the solutions containing copper metal in the form of ions is well known process. In CuCl cycle the copper consume in hydrogen production step is reproduced in the cathode side of electrolysis. The cupric chloride formed in the anode side was used as starting material for hydrolysis of cupric chloride and decomposition of cupric chloride.

US005421966A used the electrolysis process for regeneration of acid cupric chloride etching bath to recover copper metal. The applicant used graphite rod as anode and cathode electrodes. Micro porous separator was used for separation of anolyte and catholyte solution.

US20080283390A1 describer a method for electrolysis of cuprous chloride to produce copper powder and cupric chloride. Dense graphite was used as working electrodes as anode and cathode. Anion exchange membrane made up from poly and polyethylenimine cross-linked is used as a separating medium. The electrodes are designed in the form of channels rib manner. The electrolyte flows through the respective channels. The main problem faced is the removal of copper powder formed during the electrolysis. The applicants have used different additives to enhance the solubility of CuCl. To increase the conductivity of solution was seeded with carbon black material.

55457-3

US2010051469A1 used electrochemical cell for production of hydrogen gas and cupric chloride from the electrolysis of cuprous chloride. The anolyte and catholyte used were cuprous chloride in hydrochloric acid and water respectively. Cation exchange membrane was used as separating medium between the anode and cathode compartment.

5 SUMMARY OF INVENTION

A thermochemical Cu-Cl thermochemical cycle consists of six steps: (1) hydrogen production; (2) electrolysis of cuprous chloride; (3) drying of cupric chloride; (4) hydrolysis of cupric chloride; (5) decomposition of cupric chloride and (6) oxygen production step. Using tubular/cylindrical electrochemical cell of invention copper is produced.

10 The present electrochemical cell for recovery of metals comprises of

a dense graphite as anode,

a dense copper as cathode,

and an ion exchange membrane supported by corrosion resistant material.

The electrochemical cell of this invention is capable of recovering metals such as copper,
15 silver, zinc, and lead from their salt solutions at either high or very low concentrations.

In accordance with one aspect, the present invention relates to an electrochemical cell for production of copper from cuprous chloride generated in Copper-Chlorine (Cu-Cl) thermochemical cycle.

More specifically, the present invention relates to an electrochemical cell for recovery of a
20 metal, comprising: (a) an anode disposed in an electrolyte; (b) a cathode disposed in the electrolyte; (c) an ion exchange membrane disposed between an anode compartment and a cathode compartment; (d) a corrosion resistant material as a support for the ion exchange membrane; (e) a scraper to remove a deposited metal from the cathode; and (f) a catholyte trapper to collect a scraped metal powder.

55457-3

The high surface area ratio of anode to cathode gives maximum cathodic current density providing fine and uniform particle size.

BRIEF DESCRIPTION OF THE DRAWING

Embodiments of the inventions will be described in conjunction with the accompanying
5 drawing, wherein;

FIGURE. 1 is an illustration of an electrochemical cell configuration, according to an embodiment of the present invention.

FIGURE. 2 is a schematic of graphite anode, copper cathode and corrosion resistant material such as acrylic as a support to membrane used in the present invention.

10 FIGURE. 3 is a schematic of first end and second end used in electrochemical cell.

FIGURE. 4 is a schematic of first end and second end teflon gasket and mechanical scrapper used in electrochemical cell.

FIGURE. 5 shows scanning electron microscopy (SEM) images of deposited copper powder.

FIGURE. 6 shows X-ray diffraction (XRD) pattern of deposited copper powder.

15 FIGURE. 7 shows scanning electron microscopy (SEM) image of deposited silver powder.

FIGURE. 8 shows X-ray diffraction (XRD) pattern of deposited silver powder.

FIGURE. 9 shows scanning electron microscopy (SEM) image of deposited zinc powder.

FIGURE. 10 shows X-ray diffraction (XRD) pattern of deposited zinc powder.

FIGURE. 11 shows scanning electron microscopy (SEM) image of deposited lead powder.

FIGURE. 12 shows X-ray diffraction (XRD) pattern of deposited lead powder.

DETAIL DESCRIPTION OF THE INVENTION

The invention relates about electrolysis of cuprous chloride to copper powder on cathodic side and formation of cupric chloride on anodic side of the cell. By implementing the invention it is possible to electrolyze cuprous chloride and effectively removes and recovers the copper powder formed during the electrolysis. The electrolysis cell is made using tubular graphite anode and copper rod separated by ion exchange membrane supported by acrylic cylinders.

Using tubular electrochemical cell of invention copper is produced. Similarly same tubular/cylindrical electrochemical cell can be used for other metals like silver, zinc and lead.

By implementing the invention it is possible to recover metal effectively by electrochemical cell of present invention wherein electrolysis of electrolyte to recover metal is carried out. The electrolysis cell is made up of using graphite cylinder and copper rod separated by an ion exchange membrane supported by acid resistant material.

As elaborated in detail below, the main problems in the electrolysis of cuprous chloride like removal of copper powder deposited on cathode, obtaining the desired size of the copper powder in continuous operation, removal of copper powder from the closed loop and scale up of the electrolyte cell are solved by implementing the present invention.

An electrochemical cell of invention for recovery of metals comprising of at least one anode disposed in electrolyte; at least one cathode disposed in electrolyte; at least one ion exchange membrane disposed between the anode compartment and the cathode compartment a corrosion resistant material support to ion exchange membrane; at least one scrapper to remove deposited metal from the cathode and at least one catholyte trapper collects scrapped metal powder.

The invention deals with closed loop electrochemical cell **1** used for the electrolysis of cuprous chloride is shown in FIGURE. 1.

In accordance with present invention anode **2** is constructed of dense open ended graphite cylinder as shown in FIGURE. 2. The electrode is impervious to gas and liquid. Dense copper rod is used as a cathode. Copper rod **3** (shown in FIGURE. 2) having the smooth working surface placed at the centre and axially parallel to the length of the graphite cylinder. Only the required surface is exposed to the catholyte and remaining surface is coated with electrical resistance material. To provide mechanical support groove of acrylic **21** is provided at the bottom of copper rod.

In accordance to the invention, the distance between anode and cathode may be varied by changing the inner diameter of the graphite tube/cylinder and outer diameter of copper rod. The separation of anolyte and catholyte is done using an anion exchange membrane **4** having support of acrylic cylinder **5** (shown in FIGURE. 2) placed in between anode and cathode.

In this invention for the passage of ions between anolyte and catholyte, the holes are made on the surface of the acrylic cylinder which acts as a support to the anion exchange membrane. The diameter of acrylic cylinder used in electrolysis is slightly small than the half the inner diameter of graphite tube/cylinder used as anode. Thus a cathode is placed coaxial and at the center of an anode.

In this invention, graphite cylinder and acrylic cylinders are of similar length. The first open ends of the graphite cylinder and acrylic cylinders are packed with the help of first end caps **6** and second open ends of the graphite cylinder and acrylic cylinders are packed with second end cap **7**. The second end cap shown in FIGURE. 3 has a cone shape dome **13** at the centre. Both the end caps are made up of acrylic material. First teflon gasket **8** is secured in between the first open ends and first end caps. It has provision for inlets of anolyte tube **9**, a catholyte tube **10**, copper rod **3**, and mechanical scrapper **19**. The second teflon gasket **11** is placed in between second end and second end cap which provides provision for anolyte outlet **12** and catholyte passage **13**. The cone have top diameter equal to inner diameter of acrylic tube and

solid angle 40° . It collects copper particles separated from cathode surface and transfers it to catholyte trapper **14** where collected copper is taken out through the stopper (not shown) connected at the end of outlet **15** to catholyte trapper.

The top view of first teflon gasket and second teflon gasket is shown in FIGURE. 4. First teflon gasket has provision for inlet of anolyte. Catholyte tube is placed in between first tubes end and first end cap. The outlet of anode compartment **12** and outlet of cathode compartment **7** are connected to inlet of anolyte trapper **16** and catholyte trapper **14** respectively. The copper get settled by gravity at the bottom of catholyte trapper and are removed. The outlet **17** of anolyte trapper is used to take out the formed cupric chloride from copper recovery and respective salt solutions for other metals. The anolyte closed loop is completed by circulating the anolyte using peristaltic pump **P1** from anolyte trapper to the inlet provided on anolyte side of electrochemical cell. Similarly catholyte closed loop is completed by circulating the catholyte using peristaltic pump **P2** from catholyte trapper to the inlet provided on catholyte side of electrochemical cell.

The power supply is provided by means of rectifier **18**. The required quantity of current is passed through the electrolyte. The positive end of rectifier connected to the graphite tube/cylinder which acts as anode and negative end connected to copper rod which acts as cathode.

The first end and second end of the cell are kept intact using nut bolt **20** as shown in FIGURE. 1.

Thus one of the embodiment of the invention is that anode can be composed of corrosion resistant conductive metals, conductive carbon material and any non-conductive material coated by conductive materials. Further an anode can be graphite but an anode is hollow.

One of the embodiment of the present invention is that a cathode can be composed of corrosion resistant conductive metals, conductive carbon material and any non

conductive material coated by conductive materials. Thus cathode can be copper and of any geometry by keeping both ends of an anode open.

Anode and cathode have surface area in the ratio of range of 1:1 to 1:50; most preferably in the range of 1:6 to 1:15.

It is found that support is made of corrosion resistant and non conductive material and can be selected from a ceramic, thermoplastic or thermoset polymeric material.

Another embodiment of the invention is that support in electrochemical cell is provided with openings for ion transport from anolyte to catholyte wherein these openings on the support can be of any geometry. But for present invention these openings on the support are of any size and uniformly distributed area having area covered in the range of 10 % to 95 % of total area of support.

One of the embodiment of the invention is that scrapper provided to cathode and composed of corrosion resistant and non conductive material. Scrapper can be composed of a ceramic, thermoplastic or thermoset polymeric material.

An electrochemical cell according to present invention wherein anode and cathode are partially coated with corrosion resistant and non conductive material.

One of the embodiment of the present invention is that cathode is partially coated with corrosion resistant and non conductive material.

One of the embodiments of the present invention is that anode is partially coated with corrosion resistant and non conductive material.

One of the embodiments of the present invention is that cathode is partially coated with non conductive material and/or cathode can be partially coated with non conductive material at least in one plane.

In this invention, during the operation the electrolyte is passed in a close loop system. With the passage current for particular interval of time, copper get deposited on the cathode surface in the form of powder. Current is stopped for fraction of time and deposited copper is removed by use of mechanical scrubber **19** (FIGURE. 4). This effect causes the copper to be removed from the cathode surface. After removal of copper powder the current is switched on. The size and morphology of deposited powder depends on the operating conditions. This procedure was followed alternatively.

While the invention has been described in terms of exemplary embodiments, those skilled in the art will recognize that the invention can be practical with modification and in the spirit and scope of applied claims.

EXAMPLES

Example 1

According to the present invention, the experiments of recovery of copper metal by electrolysis of cuprous chloride were carried out in the above mentioned electrochemical cell using cuprous chloride in hydrochloric acid as electrolyte. The electrolyte was pumped through their respective compartments using peristaltic pump.

Recovery of copper metal from cuprous chloride was carried out at room temperature by applying 100 mA/cm^2 cathodic current density. The scanning electron microscopy (SEM) image obtained for copper metal formed during electrolysis is shown in FIGURE. 5. The X-Ray Diffraction (XRD) pattern of deposited copper is shown in FIGURE. 6.

Example 2

According to the present invention, the experiments of recovery of silver metal by electrolysis of silver nitrate were carried out in the above mentioned electrochemical cell using silver nitrate in nitric acid as electrolyte. The electrolyte was pumped through their respective compartments using peristaltic pump.

Recovery of silver metal from silver nitrate was carried out at room temperature by applying 60 mA/cm^2 cathodic current density. The scanning electron microscopy (SEM) image obtained for silver metal formed during electrolysis is shown in FIGURE. 7. The X-Ray Diffraction (XRD) pattern of deposited silver is shown in FIGURE. 8.

Example 3

According to the present invention, the experiments of recovery of zinc metal by electrolysis of zinc nitrate were carried out in the above mentioned electrochemical cell using zinc nitrate in nitric acid as electrolyte. The electrolyte was pumped through their respective compartments using peristaltic pump.

Recovery of zinc metal from zinc nitrate was carried out at room temperature by applying 100 mA/cm^2 cathodic current density. The scanning electron microscopy (SEM) image obtained for zinc metal formed during electrolysis is shown in FIGURE. 9. The X-Ray Diffraction (XRD) pattern of deposited zinc is shown in FIGURE. 10.

Example 4

According to the present invention, the experiments of recovery of lead metal by electrolysis of lead nitrate were carried out in the above mentioned electrochemical cell using zinc nitrate in nitric acid as electrolyte. The electrolyte was pumped through their respective compartments using peristaltic pump.

Recovery of lead metal from zinc nitrate was carried out at room temperature by applying 100 mA/cm^2 cathodic current density. The scanning electron microscopy (SEM) image obtained for lead metal formed during electrolysis is shown in FIGURE. 11. The X-Ray Diffraction (XRD) pattern of deposited zinc is shown in FIGURE. 12.

55457-3

CLAIMS:

1. An electrochemical cell for recovery of a metal, comprising:
 - (a) an anode disposed in an electrolyte;
 - (b) a cathode disposed in the electrolyte;
 - 5 (c) an ion exchange membrane disposed between an anode compartment and a cathode compartment;
 - (d) a corrosion resistant material as a support for the ion exchange membrane;
 - (e) a scraper to remove a deposited metal from the cathode; and
 - (f) a catholyte trapper to collect a scraped metal powder.
- 10 2. The electrochemical cell of claim 1, wherein the cathode is coaxial with and at the center of the anode.
3. The electrochemical cell of claim 1 or 2, wherein the anode is composed of a corrosion resistant conductive metal, a conductive carbon material or a non conductive material coated by a conductive material.
- 15 4. The electrochemical cell of claim 3, wherein the anode is composed of graphite.
5. The electrochemical cell of any one of claims 1 to 4, wherein the anode is hollow.
6. The electrochemical cell of any one of claims 1 to 5, wherein the cathode is
20 composed of a corrosion resistant conductive metal, a conductive carbon material or a non conductive material coated by a conductive material.
7. The electrochemical cell of claim 6, wherein the cathode is composed of copper.

55457-3

8. The electrochemical cell of any one of claims 1 to 7, wherein the anode is of any geometry.
9. The electrochemical cell of any one of claims 1 to 8, wherein both ends of the anode are kept open.
- 5 10. The electrochemical cell of any one of claims 1 to 9, wherein the anode and the cathode have surface areas in the ratio of range of 1:1 to 1:50.
11. The electrochemical cell of claim 10, wherein the anode and the cathode have surface areas in the ratio of range of 1:6 to 1:15.
12. The electrochemical cell of any one of claims 1 to 11, wherein the support is
10 made of a corrosion resistant and non conductive material.
13. The electrochemical cell of claim 12, wherein the support is composed of a ceramic material, a thermoplastic material or a thermoset polymeric material.
14. The electrochemical cell of any one of claims 1 to 13, wherein the support provides an opening or a plurality of openings for ion transport between the anode
15 compartment and the cathode compartment.
15. The electrochemical cell of claim 14, wherein the plurality of openings are of any geometry.
16. The electrochemical cell of claim 15, wherein the plurality of openings are of any size and are uniformly distributed on the support.
- 20 17. The electrochemical cell of claim 16, wherein the plurality of openings are of any geometrical shape and comprise 10 % to 95 % of the total area of the support.
18. The electrochemical cell of any one of claims 1 to 17, wherein the scraper comprises a corrosion resistant and non conductive material.

55457-3

19. The electrochemical cell of claim 18, wherein the scraper comprises a ceramic material, a thermoplastic material or a thermoset polymeric material.
20. The electrochemical cell of any one of claims 1 to 19, wherein the scraped metal powder comprises a metal selected from the group consisting of copper, silver, zinc and
5 lead.
21. The electrochemical cell of claim 20, wherein the scraped metal powder is copper.
22. The electrochemical cell of claim 21, wherein the scraped metal powder is a deposited particle copper powder having a particle size in the range of 0.001-1000 microns.
- 10 23. The electrochemical cell of claim 1, wherein the anode and the cathode are partially coated with a corrosion resistant and non conductive material.
24. The electrochemical cell of claim 1, wherein the cathode is partially coated with a corrosion resistant and non conductive material.
25. The electrochemical cell of claim 1, wherein the anode is partially coated with
15 a corrosion resistant and non conductive material.
26. The electrochemical cell of claim 1, wherein the cathode is partially coated with a non conductive material.
27. The electrochemical cell of claim 1, wherein the cathode is partially coated with a non conductive material in at least one plane.

Drawing No.: 1

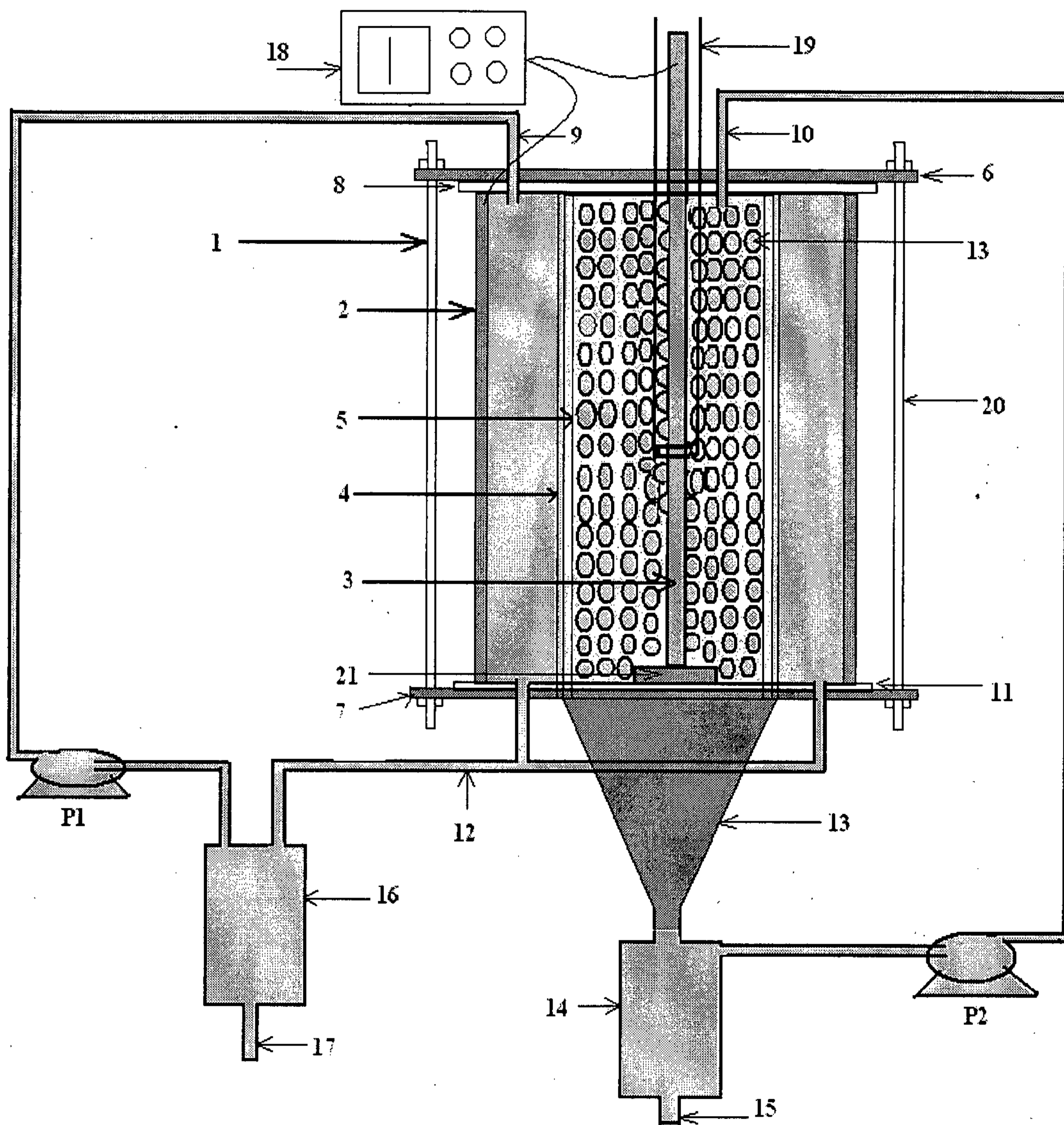

Electrochemical cell for recovery of metals

Drawing No.: 2

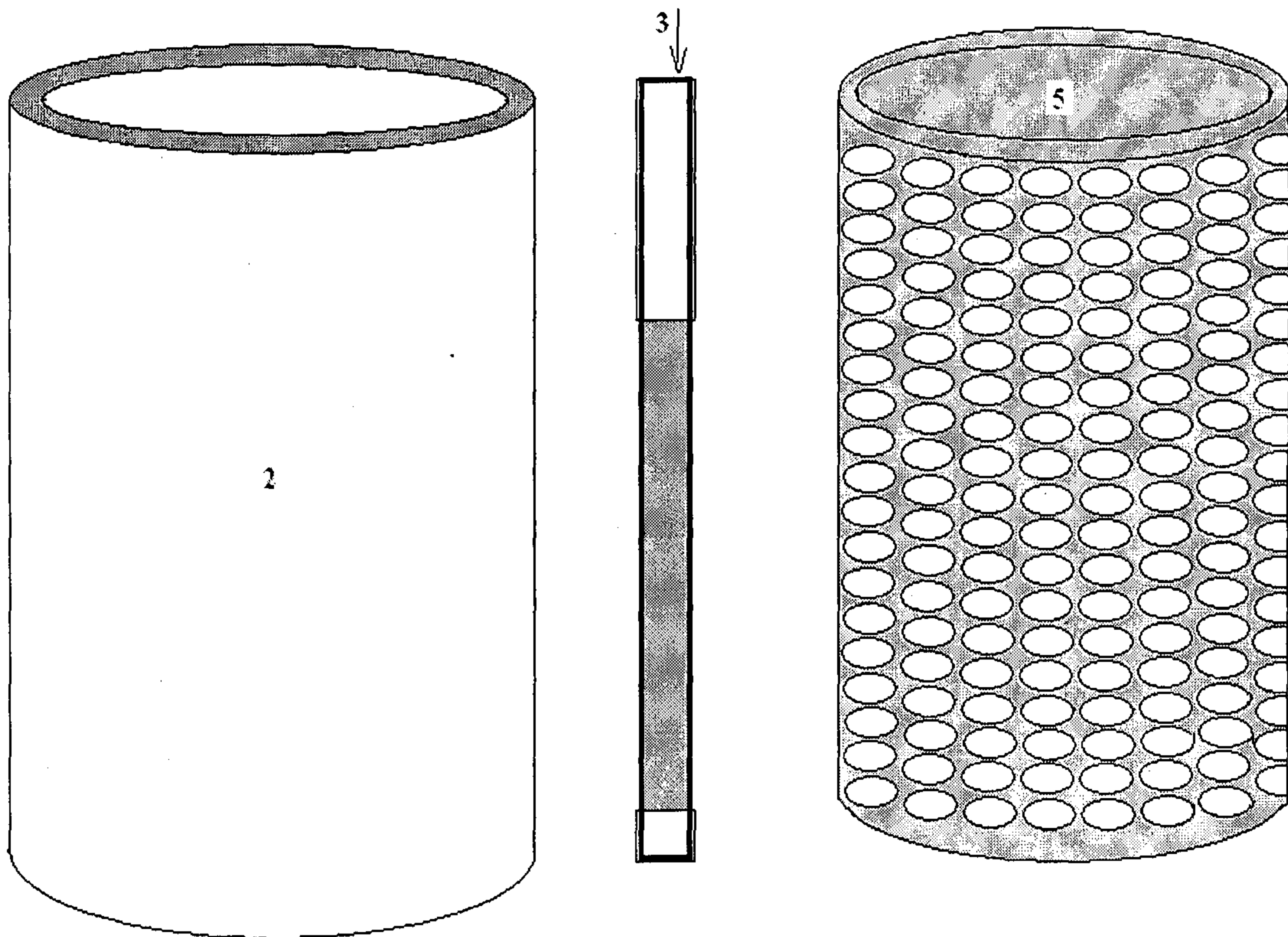

Component used in the electrochemical cell: Graphite Anode 2, Copper cathode 3, an ion exchange membrane supported by corrosion resistant material

Drawing No.: 3

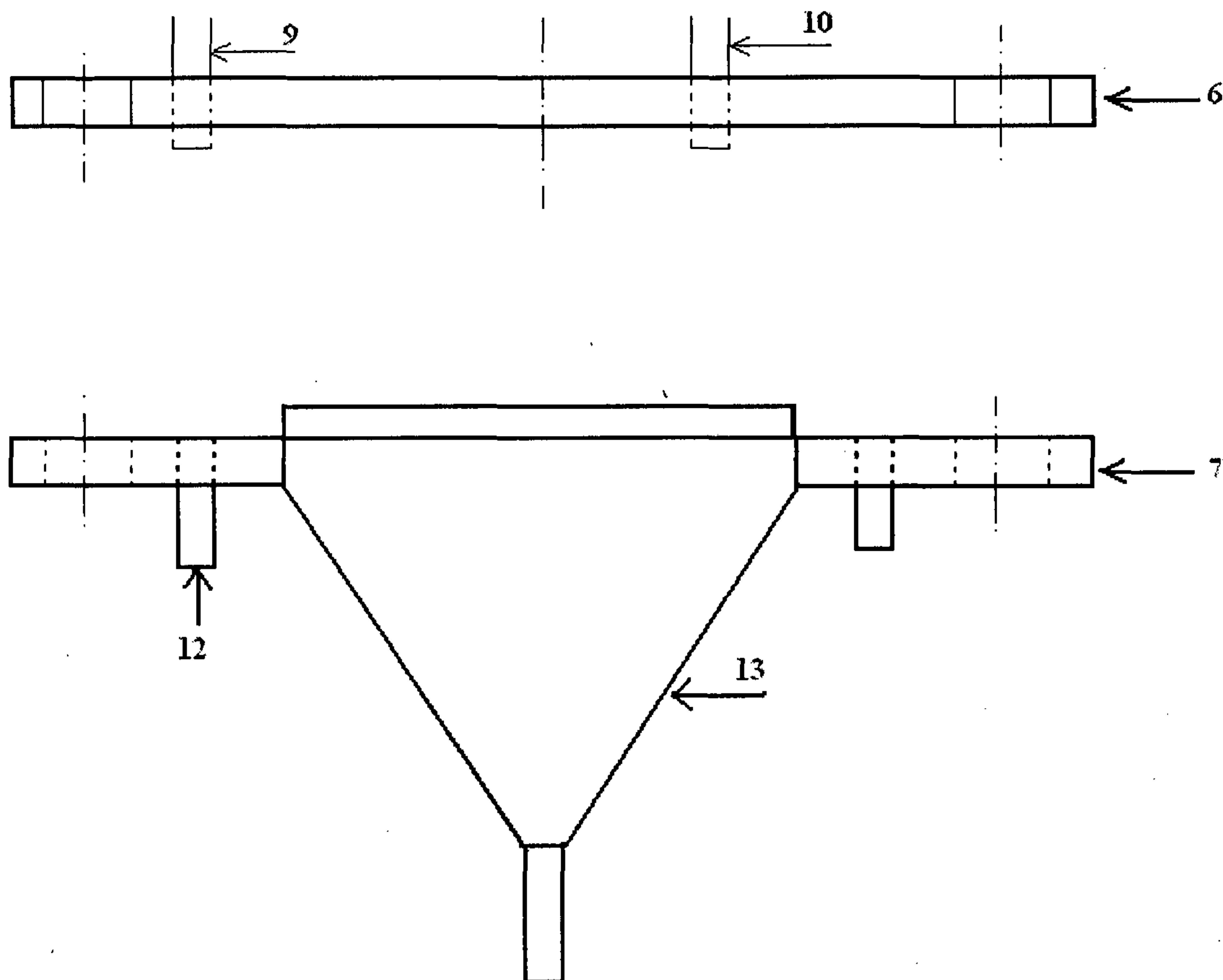

Side view of first end and second end used in electrochemical cell

Drawing No.: 4

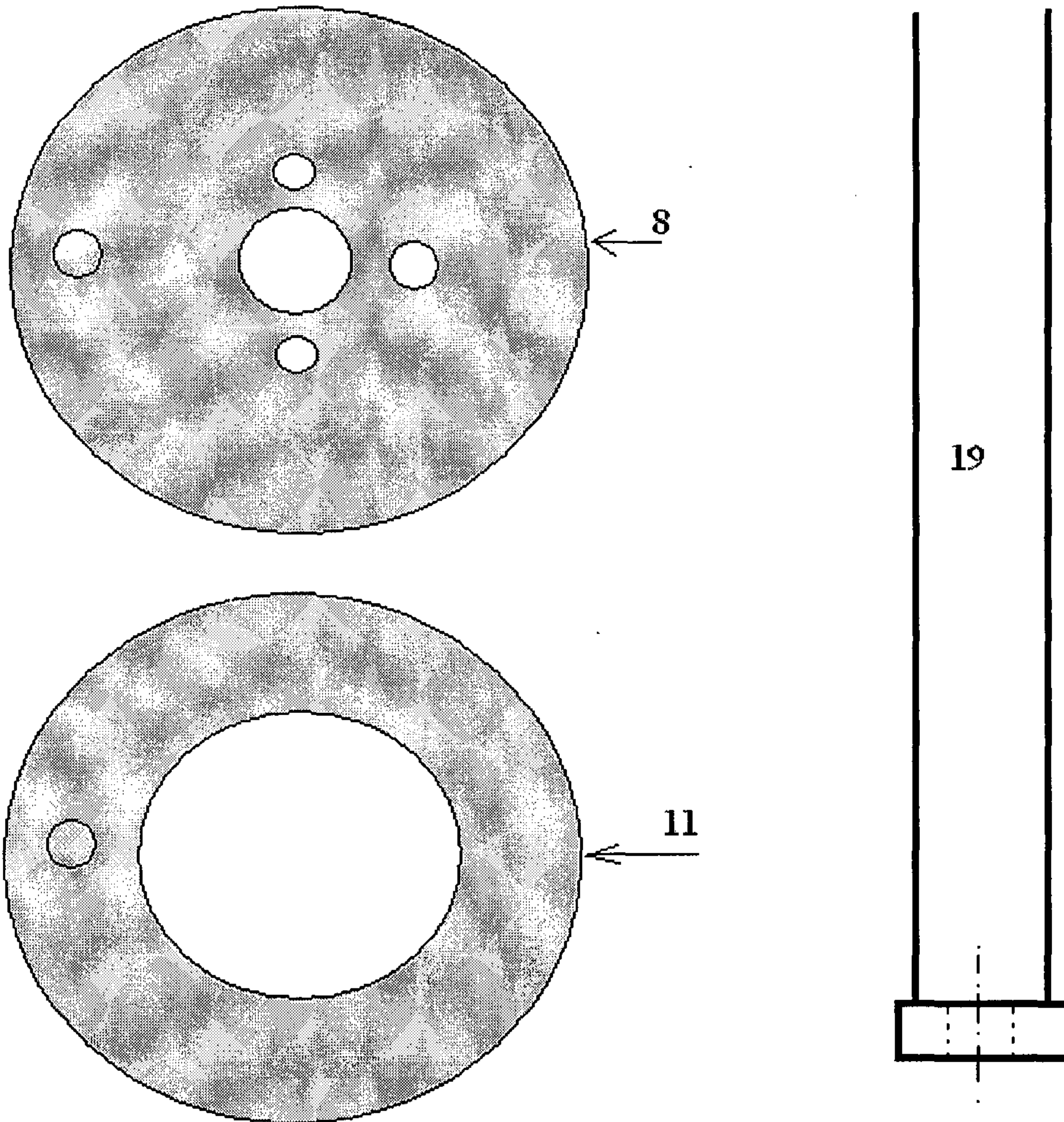

Top view of first end and second end Teflon gasket and mechanical scrapper



SEM image of deposited copper powder

Figure 5

Drawing No.: 6

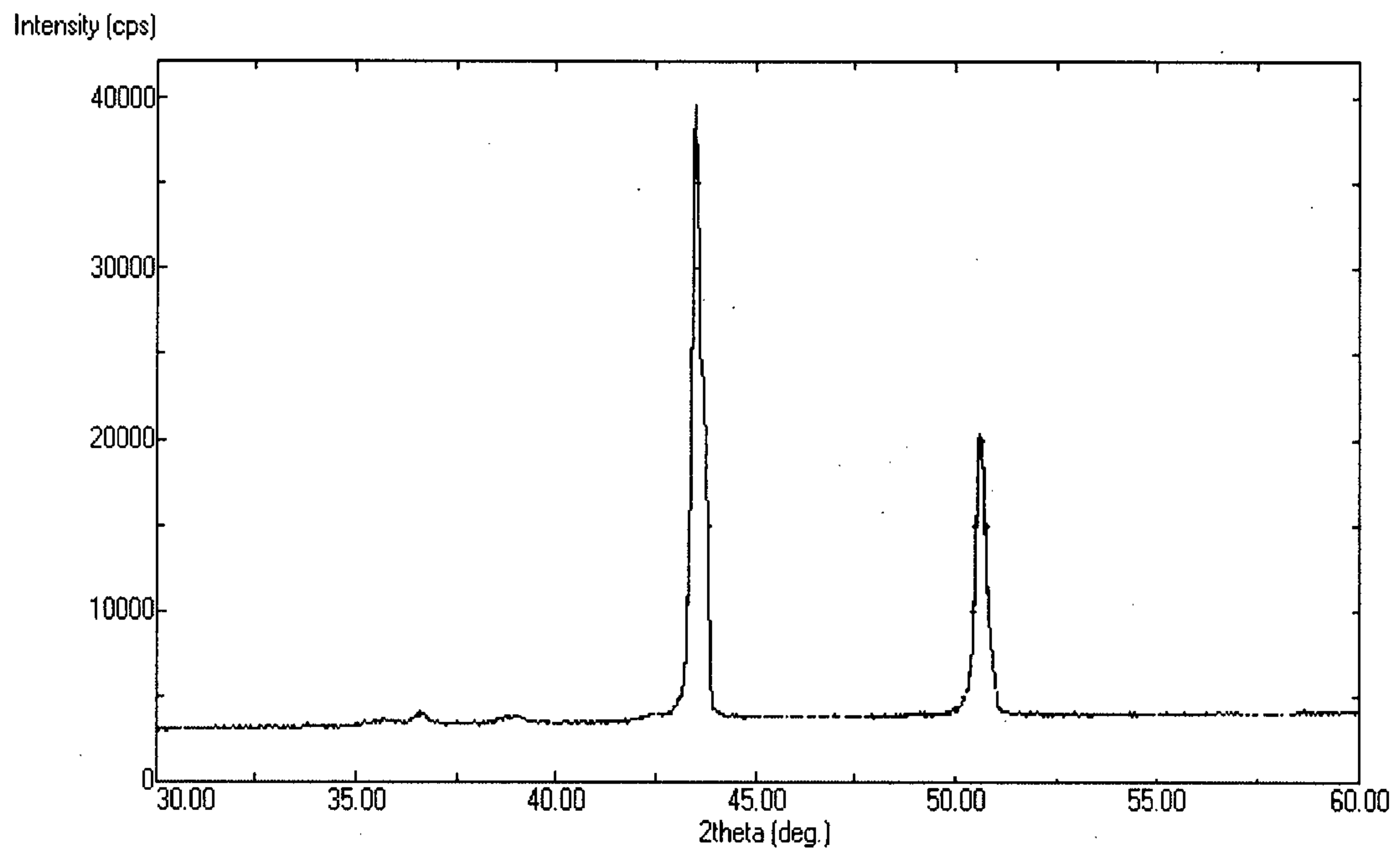

XRD pattern of deposited copper powder

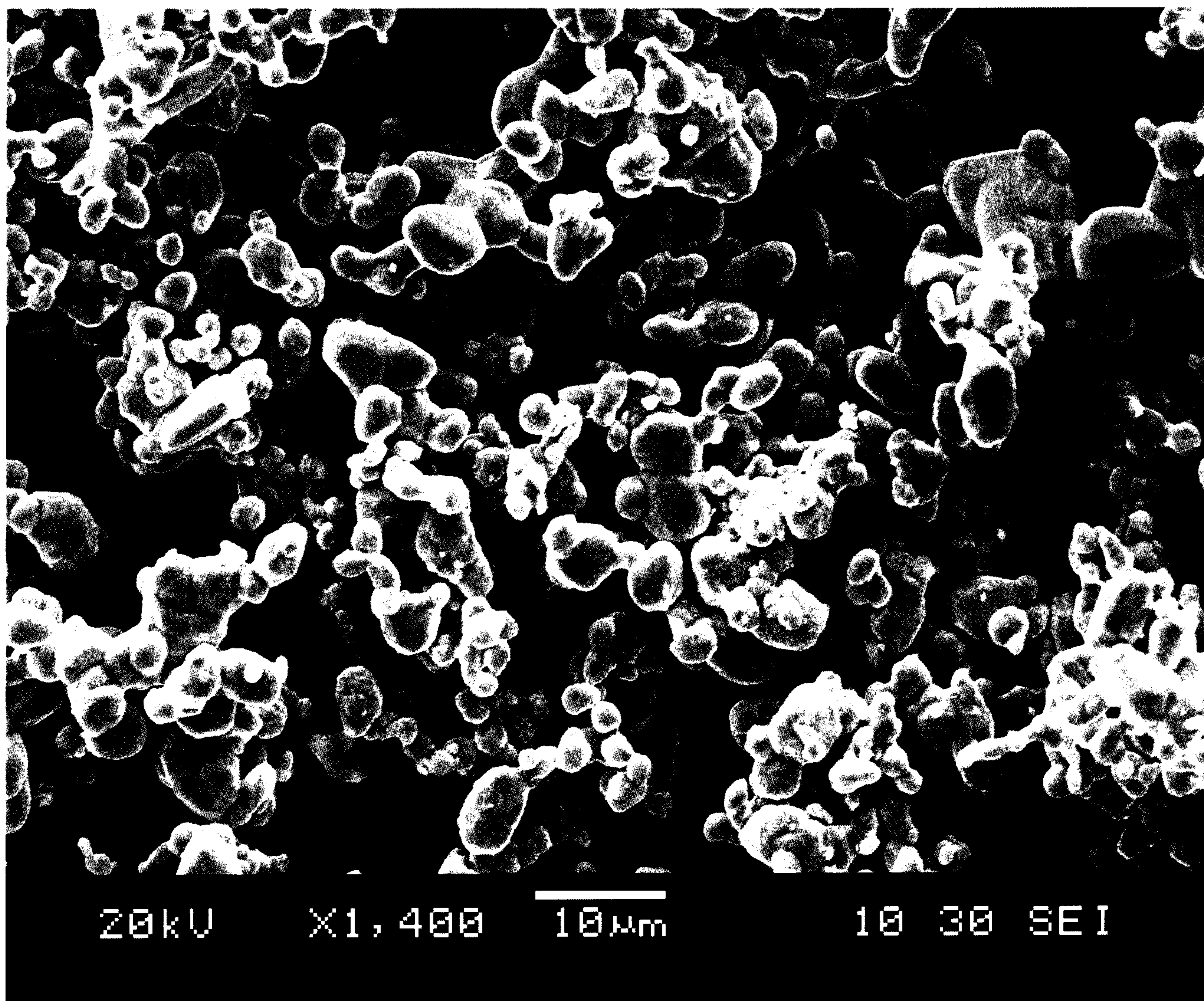

SEM image of deposited silver powder

Figure 7

Drawing No.: 8

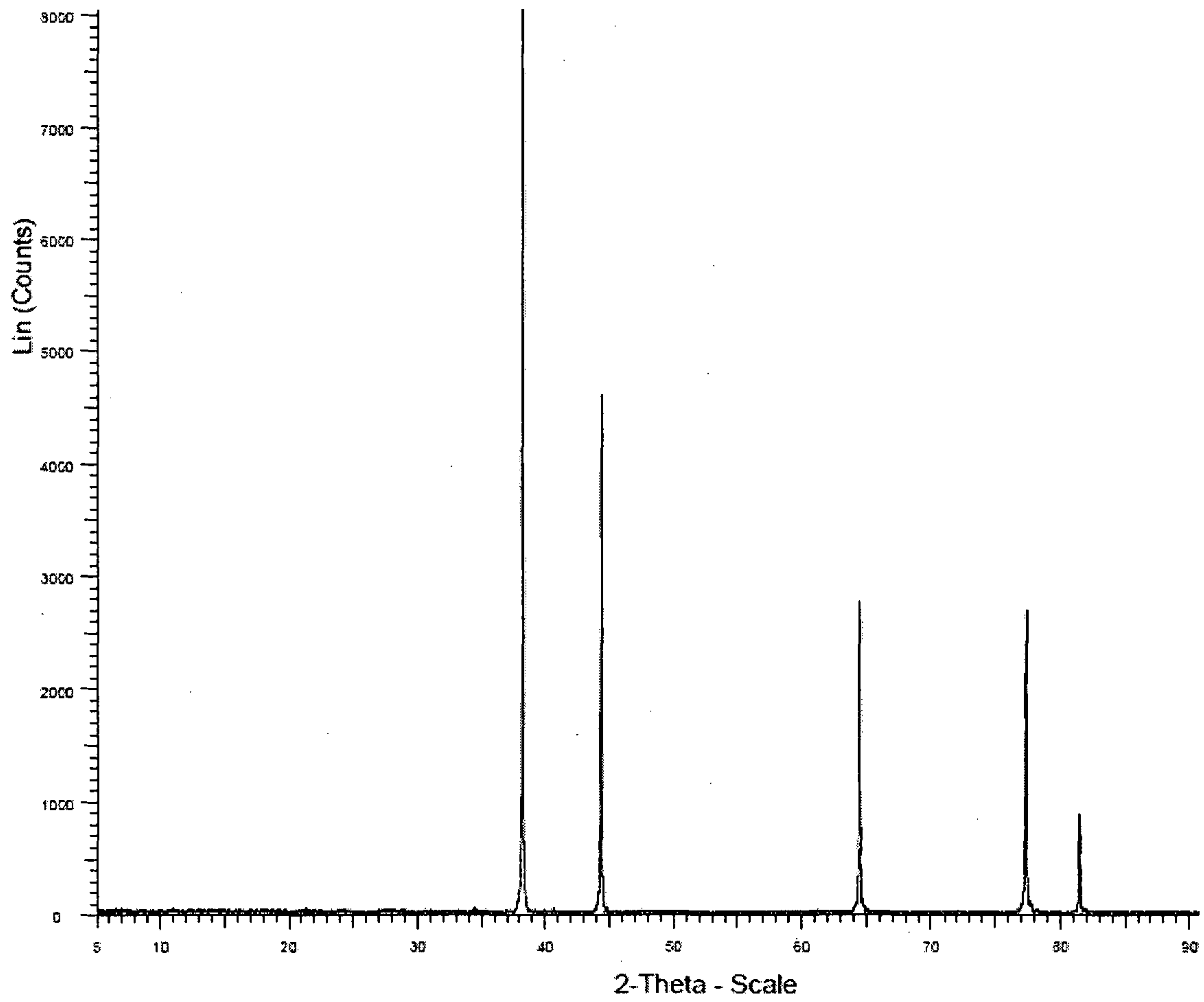

XRD pattern of deposited silver powder

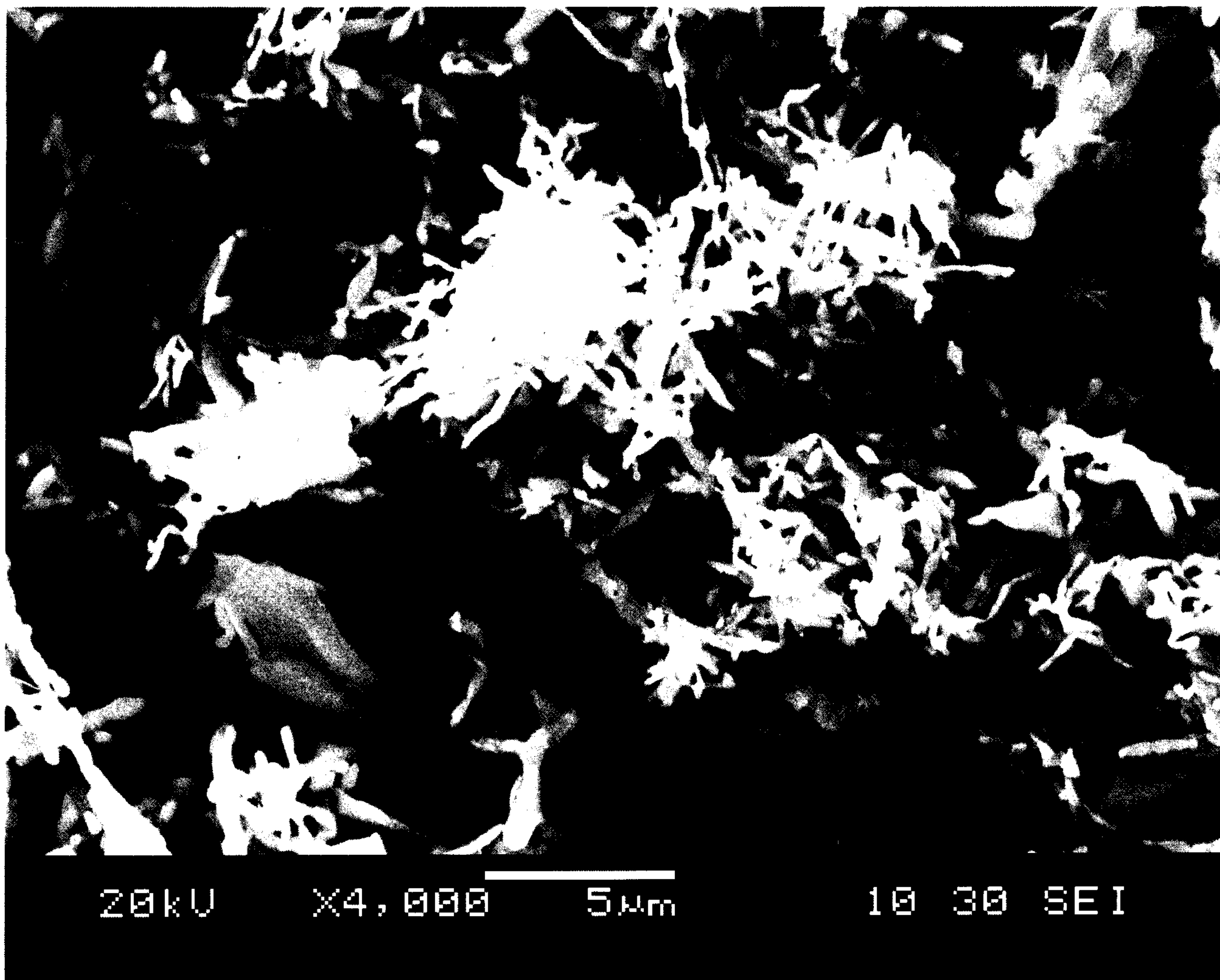

SEM image of deposited zinc powder

Figure 9

Drawing No.: 10

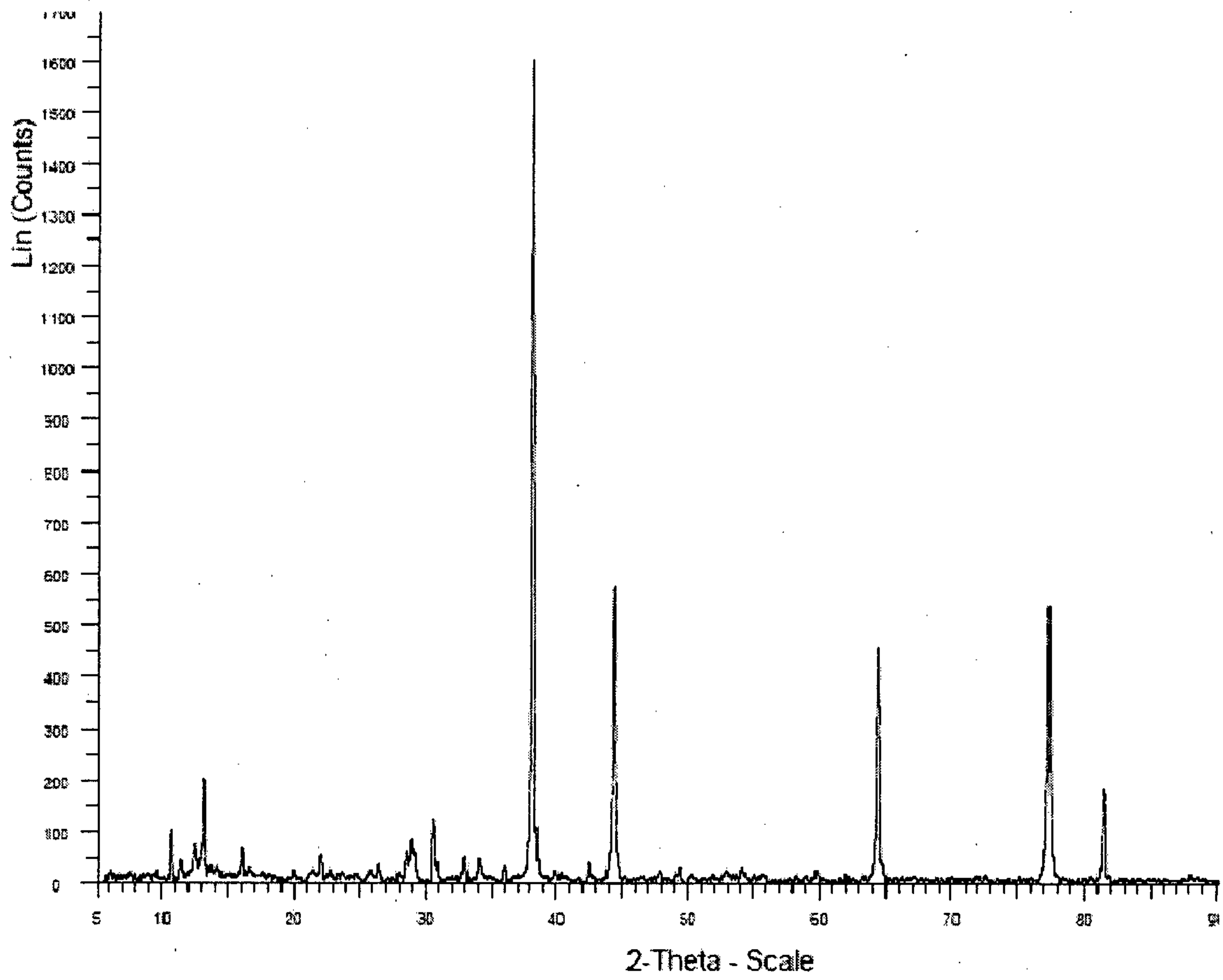

XRD pattern of deposited zinc powder

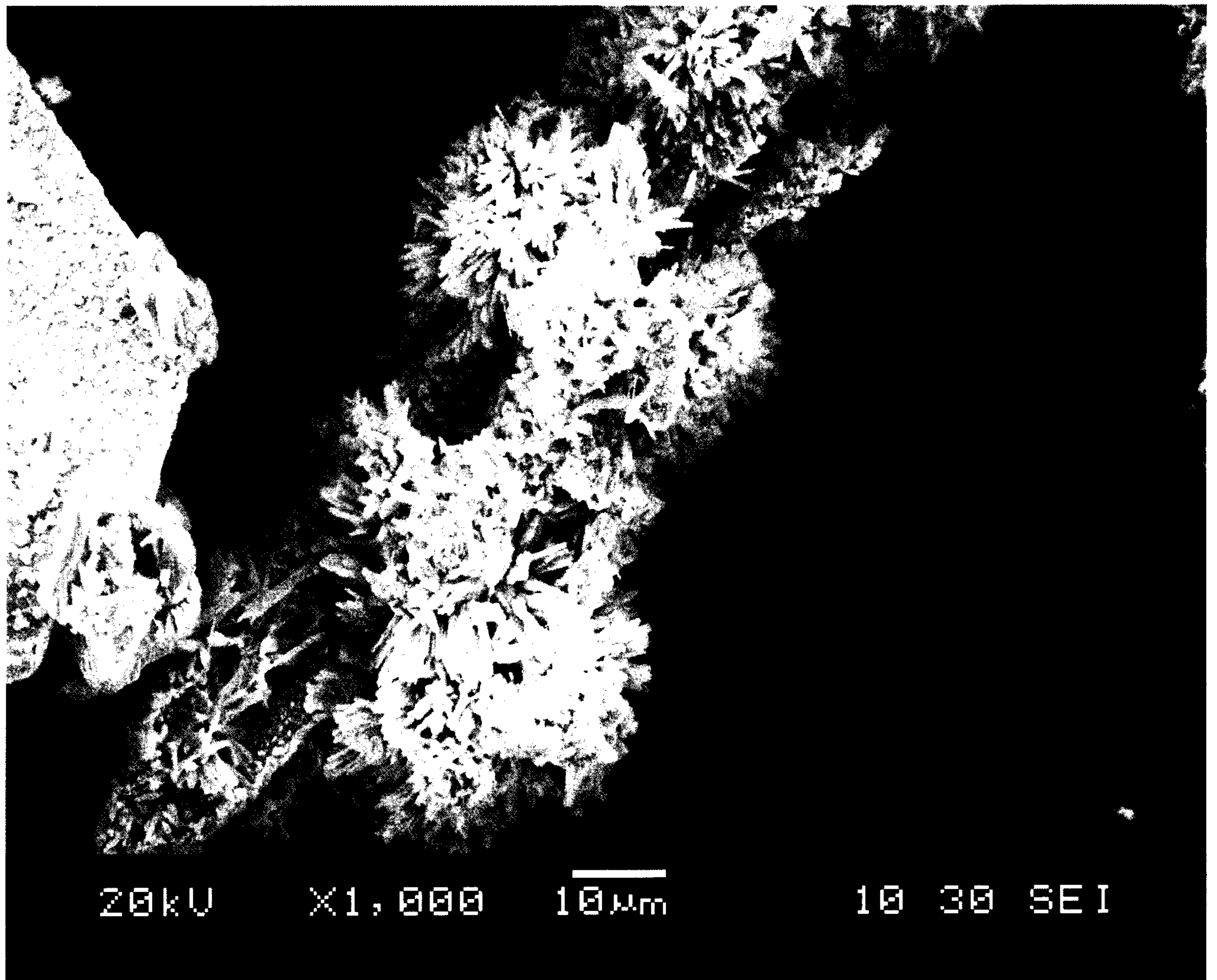

SEM image of deposited cobalt powder

Figure 11

Drawing No.: 12

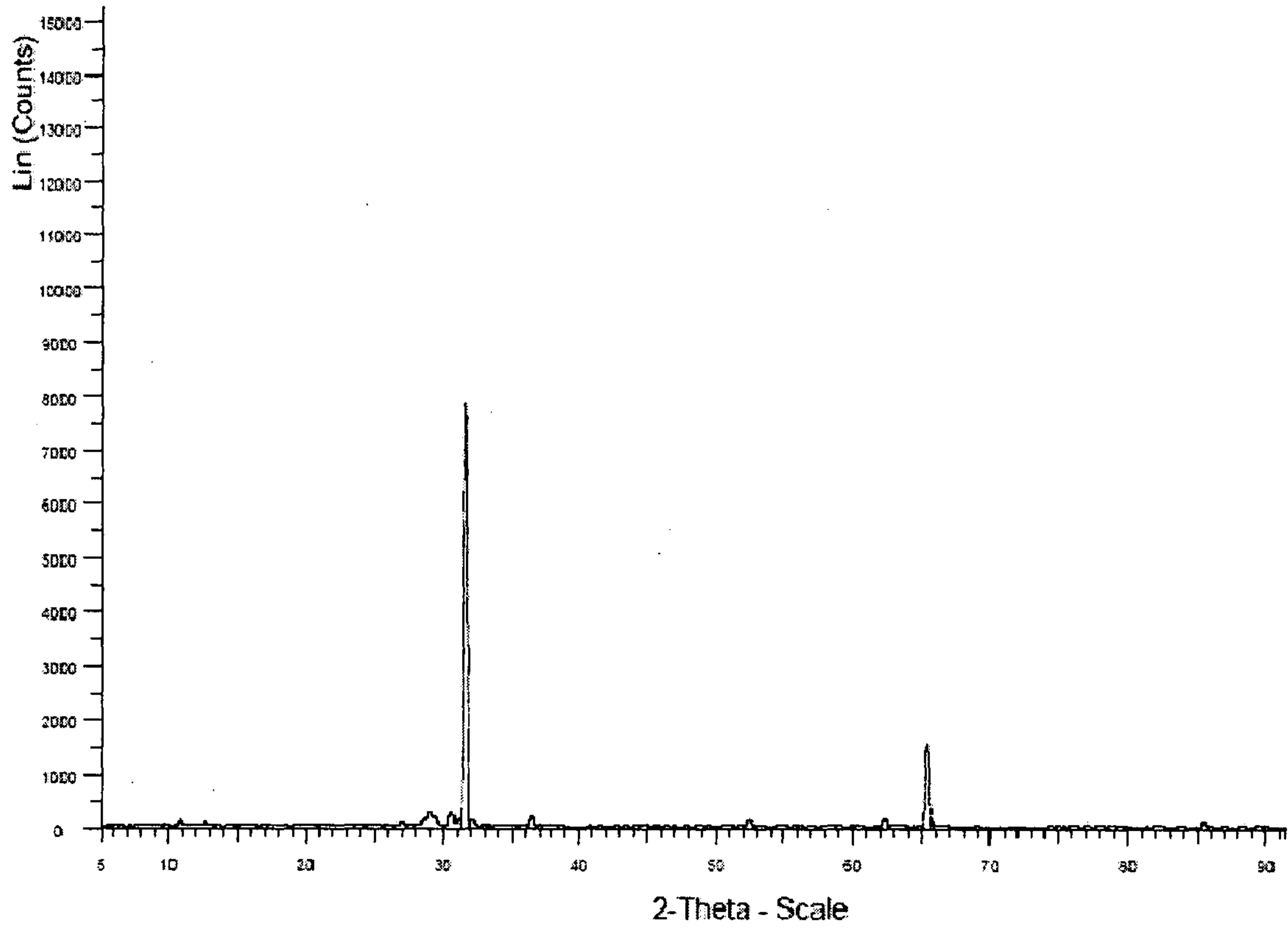

XRD pattern of deposited lead powder

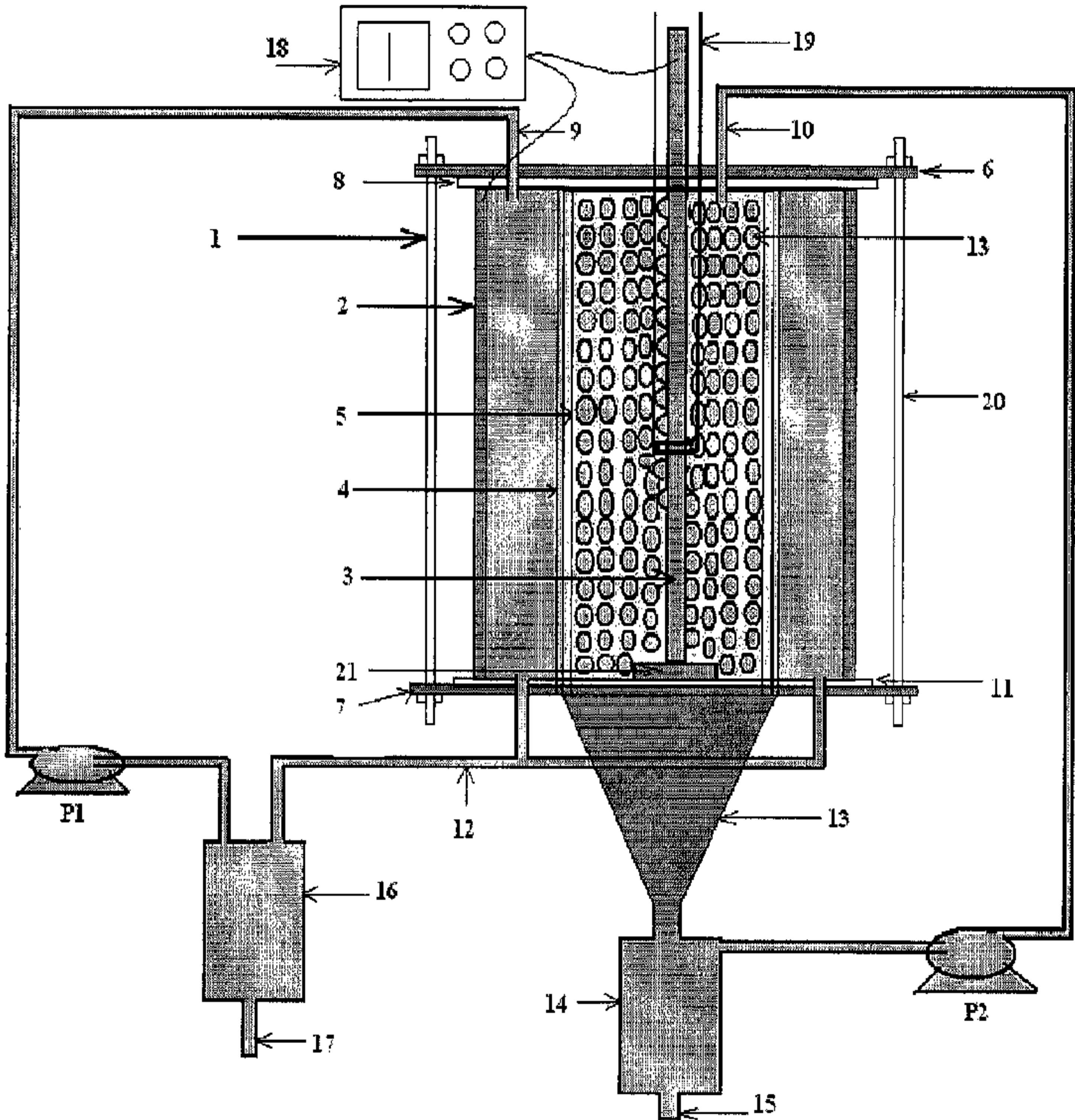

Electrochemical cell for recovery of metals