

(19) World Intellectual Property Organization
International Bureau



(43) International Publication Date
16 May 2002 (16.05.2002)

PCT

(10) International Publication Number
WO 02/039250 A3

- (51) International Patent Classification⁷: G06F 19/00
- (21) International Application Number: PCT/US01/49664
- (22) International Filing Date: 9 November 2001 (09.11.2001)
- (25) Filing Language: English
- (26) Publication Language: English
- (30) Priority Data: 60/248,086 13 November 2000 (13.11.2000) US
10/008,125 5 November 2001 (05.11.2001) US
- (71) Applicant: SIEMENS MEDICAL SOLUTIONS USA, INC. [US/US]; 186 Wood Avenue South, Iselin, NJ 08830-2770 (US).
- (72) Inventors: MONTELEONE, Rand; 5 Lincoln Drive, Acton, MA 01720 (US). AUER, John, E.; 9 Lindin Street, Ipswich, MA 01938 (US). GILMAN, Paul; 75 Revere Street, Gloucester, MA 01930 (US).
- (74) Agents: BURKE, Alexander, J. et al.; Siemens Corporation - Intellectual Property Dept., 186 Wood Ave. South, Iselin, NJ 08830 (US).
- (81) Designated States (national): CN, IN, JP, NO.
- (84) Designated States (regional): European patent (AT, BE, CH, CY, DE, DK, ES, FI, FR, GB, GR, IE, IT, LU, MC, NL, PT, SE, TR).
- Published:
 - with international search report
 - before the expiration of the time limit for amending the claims and to be republished in the event of receipt of amendments
- (88) Date of publication of the international search report: 16 October 2003

[Continued on next page]

(54) Title: A SYSTEM AND METHOD FOR NAVIGATING PATIENT MEDICAL INFORMATION

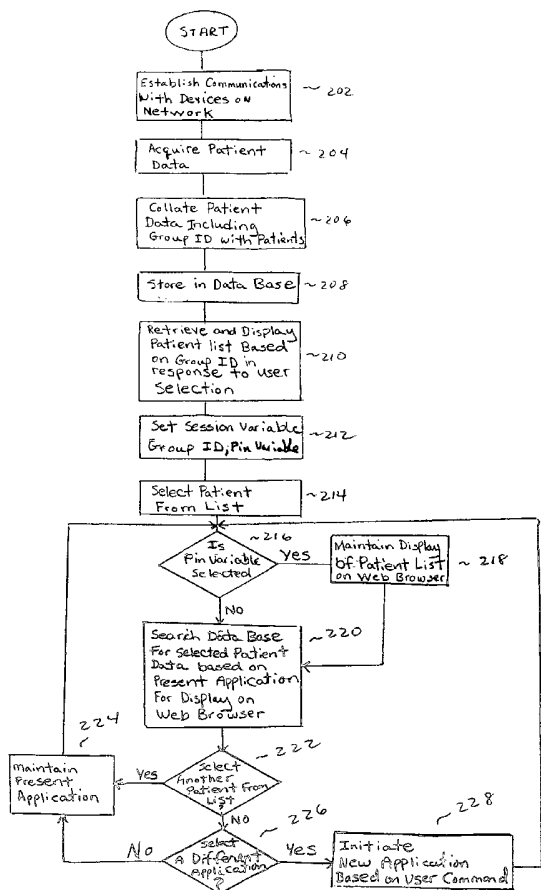

(57) Abstract: A network compatible user interface system and method are presented for supporting navigation through patient medical information. The system comprises a communication processor for acquiring a patient group identifier allocated to a grouping of patients and for acquiring medical information associated with the patients. A display generator operates to generate a composite display window incorporating a first window including the patient group identifier and a list of patients in the grouping and a second window for displaying different medical information corresponding to different medical applications. The different medical information is associated with patients within the patient grouping. A display navigation processor maintains the first window display while displaying different medical information in the second window in response to user navigation between the different applications



WO 02/039250 A3



For two-letter codes and other abbreviations, refer to the "Guidance Notes on Codes and Abbreviations" appearing at the beginning of each regular issue of the PCT Gazette.

INTERNATIONAL SEARCH REPORT

 Internal Application No
 PCT/US 01/49664

A. CLASSIFICATION OF SUBJECT MATTER IPC 7 G06F19/00		
According to International Patent Classification (IPC) or to both national classification and IPC		
B. FIELDS SEARCHED		
Minimum documentation searched (classification system followed by classification symbols) IPC 7 G06F		
Documentation searched other than minimum documentation to the extent that such documents are included in the fields searched		
Electronic data base consulted during the international search (name of data base and, where practical, search terms used) EPO-Internal, WPI Data		
C. DOCUMENTS CONSIDERED TO BE RELEVANT		
Category °	Citation of document, with indication, where appropriate, of the relevant passages	Relevant to claim No.
X	US 5 713 350 A (ISHIMARU MASAYUKI ET AL) 3 February 1998 (1998-02-03) abstract; figures 1-20 column 1, line 5-14,45-48 column 2, line 8-59 column 4, line 54 -column 6, line 31 column 7, line 32 -column 8, line 49 column 9, line 3-44 column 11, line 16 -column 12, line 9 column 14, line 29-43 ---	1-20
X	US 6 018 713 A (COLI ROBERT D ET AL) 25 January 2000 (2000-01-25) abstract; figures 5-11,19A,19B column 9, line 4-40 column 11, line 8 -column 14, line 26 column 18, line 37 -column 20, line 3 --- -/--	1-7, 12-20
<input checked="" type="checkbox"/> Further documents are listed in the continuation of box C. <input checked="" type="checkbox"/> Patent family members are listed in annex.		
° Special categories of cited documents :		
A document defining the general state of the art which is not considered to be of particular relevance *E* earlier document but published on or after the international filing date *L* document which may throw doubts on priority claim(s) or which is cited to establish the publication date of another citation or other special reason (as specified) *O* document referring to an oral disclosure, use, exhibition or other means *P* document published prior to the international filing date but later than the priority date claimed		*T* later document published after the international filing date or priority date and not in conflict with the application but cited to understand the principle or theory underlying the invention *X* document of particular relevance; the claimed invention cannot be considered novel or cannot be considered to involve an inventive step when the document is taken alone *Y* document of particular relevance; the claimed invention cannot be considered to involve an inventive step when the document is combined with one or more other such documents, such combination being obvious to a person skilled in the art. *&* document member of the same patent family
Date of the actual completion of the international search 21 August 2003		Date of mailing of the international search report 27/08/2003
Name and mailing address of the ISA European Patent Office, P.B. 5818 Patentlaan 2 NL - 2280 HV Rijswijk Tel. (+31-70) 340-2040, Tx. 31 651 epo nl, Fax: (+31-70) 340-3016		Authorized officer Reuss, T

INTERNATIONAL SEARCH REPORT

 Internat Application No
 PCT/US 01/49664

C.(Continuation) DOCUMENTS CONSIDERED TO BE RELEVANT		
Category °	Citation of document, with indication, where appropriate, of the relevant passages	Relevant to claim No.
X	US 5 903 889 A (DE LA HUERGA CARLOS ET AL) 11 May 1999 (1999-05-11) abstract; figures 1,5A-11 column 1, line 45 -column 2, line 62 column 3, line 30 -column 4, line 42 column 6, line 42-57 column 7, line 34 -column 8, line 24 column 9, line 19 -column 10, line 24 column 10, line 43 -column 11, line 13 ----	1-7, 12-20
X	US 5 924 074 A (EVANS JAE A) 13 July 1999 (1999-07-13) abstract; figures 5-8,19-21 column 3, line 24-35 column 9, line 15-37 ----	1-7, 12-20
X	MCDONALD C J ET AL: "The Regenstrief Medical Record System: a quarter century experience" INTERNATIONAL JOURNAL OF MEDICAL INFORMATICS, ELSEVIER SCIENTIFIC PUBLISHERS, SHANNON, IR, vol. 54, no. 3, June 1999 (1999-06), pages 225-253, XP004171407 ISSN: 1386-5056 abstract; figures 1,2,5-14 page 248, left-hand column ----	12-16
X	SUNG M Y ET AL: "CoMed: a real-time collaborative medicine system" INTERNATIONAL JOURNAL OF MEDICAL INFORMATICS, ELSEVIER SCIENTIFIC PUBLISHERS, SHANNON, IR, vol. 57, no. 2-3, July 2000 (2000-07), pages 117-126, XP004214998 ISSN: 1386-5056 abstract; figures 4-9 page 121 page 124, right-hand column -page 125, right-hand column -----	12-16

INTERNATIONAL SEARCH REPORT

Information on patent family members

International Application No PCT/US 01/49664

Patent document cited in search report	Publication date	Patent family member(s)	Publication date
US 5713350 A	03-02-1998	JP 3083465 B2	04-09-2000
		JP 9070390 A	18-03-1997
US 6018713 A	25-01-2000	NONE	
US 5903889 A	11-05-1999	US 6345268 B1	05-02-2002
		US 6308171 B1	23-10-2001
US 5924074 A	13-07-1999	AU 4603497 A	17-04-1998
		WO 9813783 A1	02-04-1998
		US 6347329 B1	12-02-2002
		US 2002046346 A1	18-04-2002