

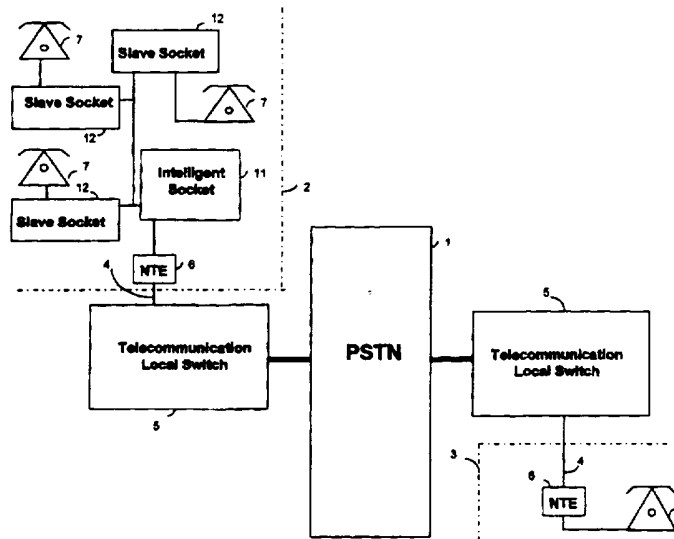

INTERNATIONAL APPLICATION PUBLISHED UNDER THE PATENT COOPERATION TREATY (PCT)

<p>(51) International Patent Classification ⁶ : H04M 9/02, 3/38, 1/72, 1/57, 1/66</p>	A1	<p>(11) International Publication Number: WO 97/15137</p> <p>(43) International Publication Date: 24 April 1997 (24.04.97)</p>
<p>(21) International Application Number: PCT/GB96/02529</p> <p>(22) International Filing Date: 16 October 1996 (16.10.96)</p> <p>(30) Priority Data: 95307468.9 19 October 1995 (19.10.95) EP (34) Countries for which the regional or international application was filed: GB et al.</p> <p>(60) Parent Application or Grant (63) Related by Continuation US 622,344 (CIP) Filed on 25 March 1996 (25.03.96)</p> <p>(71) Applicant (for all designated States except US): BRITISH TELECOMMUNICATIONS PUBLIC LIMITED COMPANY [GB/GB]; 81 Newgate Street, London EC1A 7AJ (GB).</p> <p>(72) Inventor; and (75) Inventor/Applicant (for US only): NOLDE, Keith, Eric [GB/GB]; 10 Whitethorn Road, Warren Heath, Ipswich, Suffolk IP3 8SS (GB).</p>		<p>(74) Agent: BRADLEY, David, William; BT Group Legal Services, Intellectual Property Dept., 8th floor, 120 Holborn, London EC1N 2TE (GB).</p> <p>(81) Designated States: AU, CA, CN, JP, KR, NO, NZ, SG, US, European patent (AT, BE, CH, DE, DK, ES, FI, FR, GB, GR, IE, IT, LU, MC, NL, PT, SE).</p> <p>Published With international search report.</p>

(54) Title: A TELECOMMUNICATIONS SWITCH



(57) Abstract

A switching system for inclusion in domestic premises (2) includes a master socket (11) for connection to network termination equipment (e.g. wall socket) (6) and for connection to a plurality of slave sockets (12) each of which may be connected to normal communications apparatus such as telephone (7), fax or answering machines not shown. On receipt of an incoming telephone call from the network the master socket uses signals which identify the source of the call (calling line identity (CLI)) signals to determine which of the slaves is to be called. Using only four wires (i.e. the normal extension wiring pattern) the master socket can signal individual slave sockets (12) to switch in or out of circuit so that a normal domestic telephony arrangement may be simply and economically converted to include switching. Various protective options and alternative calling patterns in event of non-answer can also be provided by the master socket including options for allowing communication between two individual extensions without utilising the main exchange line system.

FOR THE PURPOSES OF INFORMATION ONLY

Codes used to identify States party to the PCT on the front pages of pamphlets publishing international applications under the PCT.

AM	Armenia	GB	United Kingdom	MW	Malawi
AT	Austria	GE	Georgia	MX	Mexico
AU	Australia	GN	Guinea	NE	Niger
BB	Barbados	GR	Greece	NL	Netherlands
BE	Belgium	HU	Hungary	NO	Norway
BF	Burkina Faso	IE	Ireland	NZ	New Zealand
BG	Bulgaria	IT	Italy	PL	Poland
BJ	Benin	JP	Japan	PT	Portugal
BR	Brazil	KE	Kenya	RO	Romania
BY	Belarus	KG	Kyrgystan	RU	Russian Federation
CA	Canada	KP	Democratic People's Republic of Korea	SD	Sudan
CF	Central African Republic	KR	Republic of Korea	SE	Sweden
CG	Congo	KZ	Kazakhstan	SG	Singapore
CH	Switzerland	LI	Liechtenstein	SI	Slovenia
CI	Côte d'Ivoire	LK	Sri Lanka	SK	Slovakia
CM	Cameroon	LR	Liberia	SN	Senegal
CN	China	LT	Lithuania	SZ	Swaziland
CS	Czechoslovakia	LU	Luxembourg	TD	Chad
CZ	Czech Republic	LV	Latvia	TG	Togo
DE	Germany	MC	Monaco	TJ	Tajikistan
DK	Denmark	MD	Republic of Moldova	TT	Trinidad and Tobago
EE	Estonia	MG	Madagascar	UA	Ukraine
ES	Spain	ML	Mali	UG	Uganda
FI	Finland	MN	Mongolia	US	United States of America
FR	France	MR	Mauritania	UZ	Uzbekistan
GA	Gabon			VN	Viet Nam

A TELECOMMUNICATIONS SWITCH

The present invention relates to a telecommunications switch and in particular to a telecommunications switching system for use on a single PSTN line
5 for terminating calls at a plurality or multiplicity of specified destination instruments.

It is often the case that a telephone line representing a single telephone number is shared by several telephone instruments at one destination. In a commercial environment small exchange switching capability can be provided such
10 that either an additional digit or automatic switching can direct calls to different telephone instruments for different persons or purposes. This may require substantial wiring and heavy investment in equipment and/or communication network capabilities.

In domestic situations or for small businesses for example, it is common to
15 run a single loop of, say, four wires to connect a number of telephone sockets in parallel. Thus any incoming call will cause all connected telephone instruments on the loop to activate. Providing additional telephone lines is expensive for the customer and inefficient for the network operator and may cause difficulty where a single originating call is passed among members of the same family. As an
20 alternative a small switch would require additional digits to be transmitted through the network to select the destination telephone. Such transmission may not be possible across the telephone network until the destination line has answered a ringing signal or else the network operator may not cause connection of a speech path.

25 The present invention seeks to overcome some of the difficulties of providing selectable telephony within consumer premises without involving substantial investment in direct switching of metallic paths.

According to the present invention there is provided an interface for connection to a line to a telecommunications switching network comprising means
30 responsive to source identification signalling received by way of the telecommunications line to cause output of signals on a first wire identifying one of a plurality of output terminals to which communications apparatus may be connected, means in each of said terminals responsive to signalling on the first

wire to effect connection of the apparatus to call alert and speech path connections whereby calls received from a telecommunications system may be selectively directed to specific destination apparatus without requiring a specific network telephone digit transmission.

5 Preferably the system includes ringing generator means to allow selective interconnection of a plurality of extension instruments without requiring connection to the external network.

The system may be responsive to switch incoming calls selectively to more than one extension instrument and/or to cause instruments to be alerted in a
10 predetermined pattern if an incoming call is not answered within a predetermined period.

The system preferably comprises a master socket including a master controller which is responsive to received signalling and a plurality of slave socket arrangements each containing an intelligent control system. The master control
15 system may be arranged to transmit signals identifying the source as received from the network to the called slave controller to permit display of the call source to the receiving instrument.

A switching system in accordance with the invention will now be described by way of example only with reference to the accompanying drawings of
20 which:

Figure 1 is a schematic diagram of a telecommunications network of known kind;

Figure 2 is a block schematic diagram of a telecommunications network showing the location of the switch and component parts thereof in accordance
25 with the invention;

Figure 3 shows an intelligent master socket of the switch of the invention;

Figure 4 shows a slave socket of the switch of the invention;

Figures 5a and 5b form a flow chart describing the operation of the processor of the intelligent master socket of Figure 3 during an internal originating
30 call; and

Figure 6 is a flow chart showing the operation of the processor of Figure 3 during an externally originating or incoming call.

Referring to Figure 1, the public switched telephone network 1 comprises a number of switches designed to connect telecommunications calls between customer premises schematically represented at 2 and 3. The customer premises, for example 3 have a connection 4 to a local communications switch 5. The local communications link 4, which may be of any suitable kind such as optical fibre, copper or radio link, terminates in the customer premises 2,3 on network termination equipment (NTE) 6 usually in the form of a socket to which equipment such as telephone 7 or fax machines, modems and the like can be connected.

Customer premises may have a number of communications apparatus connected to their respective NTEs 6 usually by way of "slave" sockets connected in parallel to the NTE 6. Such an arrangement is shown for customer premises 2. Thus, when a call is originated to the customer premises 2, all of the devices 7 will be alerted by receiving ringing current by way of the respective communications switch 5 and link 4.

A feature of the proprietor's network is the use of digital signalling techniques to pass across the network the identity of the originating telephone call. For example, if the call originates on the line 4 connecting the customer premises 3 a calling line identity unit (CLI) 8 identifies the source of the call. The CLI is used for example for billing purposes and for determining class of service for the particular originating line. As indicated by the dotted arrows, the CLI is transferred into the PSTN in known manner during the course of the call set up. CLI is transferred by way of an associated data channel through the PSTN using a suitable protocol and, for example, the CCITT Signalling System number 7 which is in common use for transferring information between digital main switching units in the PSTN 1 and to the local switches 5. When the PSTN has received sufficient routing information to identify another telephone line, for example the line 4 to customer premises 2, the destination local switch 5 is interrogated to determine the status of the line 4. Assuming that the line 4 is free the local switch 5 is arranged to cause alerting signals ie ringing signals to activate telecommunications apparatus 7 connected to the customer's NTE 6. However, prior to causing ringing current to be applied to the line 4, the destination exchange 5 may provide to the customer an indication of the CLI of the originating caller's line. This alerting is carried out by effecting a line reversal, that is applying reverse voltage to the "A

and B" legs of the line 4 followed by a burst of signalling carrying the CLI information. If the customer premises 2 is equipped with a caller display unit 9, which is also connected directly in parallel with the telephone instruments 7, then the number of the originating caller may be displayed if it is available within the
5 network.

Turning now to Figure 2, the switch of the present invention is arranged for connection between the NTE 6 and the telephone instruments 7 (or other telecommunications apparatus as appropriate) and is shown as being present in the customer premises 2. The system effectively comprises an intelligent master
10 socket 11 and as many slave sockets 12 as may be required for connection using the existing domestic extension wiring 10 subject to limitations imposed by signalling capability. The system is shown as connected at the customer premises 2 although it will be appreciated that any number of customer premises may have respective master sockets 11 and slave sockets 12 to make up a local domestic
15 switch.

Referring also to Figure 3, in which the master socket 11 of Figure 2 is shown in greater detail, the A and B legs of the telephone line 4 are connected via the NTE 6 to the input terminals 21 and 26 of the master socket 11. The leads 21 and 26 correspond to connections 1 and 6 of the UK network termination
20 equipment socket used by the proprietor of the current application. Such master sockets and the slave sockets used and described hereinafter are compatible with the 4-wire master/slave wiring arrangements as described with respect to Figure 9 of British Standard number BS6305. A capacitor resistor chain 27, 28 across the A and B legs 21, 26 provide a path for ringing and CLI signalling from the PSTN
25 network to feed a detector receiver 14 which, when alerted, passes information to a microprocessor 15. The information passed to the microprocessor comprises the CLI (if any) and an indication that there is an incoming call.

A diode bridge 16 of known form is used to maintain the correct voltage orientation of the lines 22, 35 which do not need to see line reversals.

30 The line 26 is disconnected from line 25 by a switch SW1 which is controlled from the microprocessor 15.

Power for both the master and slave sockets 11 and 12 is provided via a local or mains derived power supply represented at 17, which feeds a controlled dc

voltage to the lines 22, 25 which correspond to pins 2 and 5 of the proprietor's standard network termination equipment socket. However, in the idle state, that is when no call is in progress either internally or externally of the premises 2, SW1 is closed while contact SW2 and SW3 remain open. Thus only the master
5 microprocessor is on line and remains powered.

A resistor chain 18, 19, protected by zener diode 20, allows the master socket microprocessor to monitor the line voltage. The reason for monitoring will become apparent in subsequent description.

The master unit also includes a dual tone multi-frequency receiver 29, a
10 tone generator 30 and a local ringing generator 31.

The output from the ringing generator 31 is controlled by the switch SW3 from the microprocessor 15 and outputs on line 24 corresponding to line 4 of the proprietor's standard network termination equipment socket. The remaining pin of the proprietor's standard network termination equipment (pin 3) is used as a
15 signalling output wire by the master socket using line 23.

Referring additionally to Figure 4, the lines 22 to 25 correspond to pins 2, 3, 4 and 5 of a standard "slave" socket. All of the extension sockets 12 are identical in terms of hardware. The output of the slave socket, which may be terminated in a standard pluggable socket arrangement uses the connection pin
20 equivalents 2, 4 and 5 of the standard UK slave socket noted here as lines 32 to 35. The A wire, line 22, from the master socket is directly connected to the output line 32. The ringing wire 24 and the B leg 25 are respectively connected to lines 34 and 35 by slave socket switches SSW1 and SSW2 controlled by a slave microprocessor 36 which is responsive to instructions received on the signalling
25 circuit wire 23 from the master microprocessor 15.

In addition to the microprocessor and switch arrangements shown in Figure 4, the slave socket 12 may optionally include a liquid crystal display or other display unit for showing calling line identity 37.

In order to avoid need for continuous line powering of the slave sockets,
30 the switches SSW1 and SSW2 are latching relays which are driven between the open and closed states and will remain in the designated state until a further instruction is received.

In order to understand the operation of the system shown in customer premises 2 consideration is now given to some of the potential operational states of the telephone instruments 7, the NTE 6 and the incoming line 4.

First considering the idle state, the master socket has SW1 closed with
5 SW2 and SW3 open. Each of the slave sockets will have SSW2 closed and SSW1 open so that the A and B wires of the communications line are connected to all extensions. Since the switches SSW1 in each of the slave sockets are open, the incoming ringing signal will not operate any signalling device in connected telephone apparatus. In this condition the microprocessors 36 are effectively
10 dormant.

Consider now an outgoing telephone call from one of the telephone instruments 7 to the NTE 6. When any of the instruments 7 is lifted as the switch SSW2 is closed the through loop from the line 32 to 35 via lines 22 to 25, SW1 closed and lines 21 and 26 is applied to the network in known manner. This will
15 cause dial tone to be returned from the local exchange. At the same time the line voltage will collapse from 50 volts nominal to 12 volts approximately and this loop is detected by the master socket microprocessor. This is shown at step 100 of Figure 5a to which reference is additionally made.

The microprocessor 15 causes the DTMF receiver 29 to come on line to
20 enable a check to be carried out of the digital transmission from the telephone instrument 7. The transmission from any of the instruments 7 will be forwarded directly to the A and B legs 21 and 26 and will also be monitored by the microprocessor 15. If the first signalled digits do not indicate a call one of the internal extensions then no further action is taken by the microprocessor and the
25 call proceeds through the PSTN under the control of the telephone instrument 7 (step 105) in known manner.

However, if the first digit detected at 110 corresponds with the first digit of one or more numbers to which calls from any of the slave sockets 11 may be barred then after the comparison at step 115 indicating at step 120 that a
30 potentially barred call has been attempted the microprocessor 15 accumulates each subsequent digit at step 130 and repeats the comparison with subsequent digits in a call barred list. If at any point in the transmission of digits from the telephone instrument 7 the microprocessor determines at step 120 that the called

is not barred then by step 145 line power is provided to activate the microprocessors 36 in each of the accompanying slave units. This will permit the slave unit microprocessors to be controlled so that with the exception of the slave socket from which the call originates each of the slaves may be caused to open
5 switches SSW2 at step 150 to provide privacy for the call from the other extensions. The microprocessor 15 continues to monitor the digits transmitted by the connected telephone instruments 7 until a predetermined time out period after the last digit indicates that transmission has been completed. Once the time out has expired at step 155 the microprocessor continues to monitor for either further
10 DTMF signalling from the telephone instrument (which is likely to indicate requirement for transferring of a call to a different extension) or for a change in the line voltage indicating that the call has been cleared down. If the call is to be transferred then the DTMF signalling indicating such will be monitored at step 165 and transfer of the call will occur in the same manner as a standard call to another
15 extension.

Now if an attempt is made to call a number to which call barring applies, once the microprocessor 15 has identified that the complete number has been received at step 125 a further interrogation process occurs whereby, at step 135, data is examined to determine whether the particular call is barred to all
20 extensions. If not, at step 140, the microprocessor 15 closes switch SW2 to provide power to the microprocessors 36 in each of the slave sockets to enable the origin of the call to be identified. Step 170 compares the identified originating slave with the call barred list to determine whether the call is barred to the particular slave socket of origin and if not at step 175 causing the non calling
25 slaves to open their respective switches SSW2 and the call is treated as hereinbefore described.

If either at step 135 or step 170 it is determined that the call attempt is barred then the microprocessor cause switches SW1 to be opened thereby releasing the network connection at step 180 and optionally causes an internal call
30 to be set up as hereinbefore described to a designated telephone extension. Optionally an attempt to make a call to a barred number may simply result in a tone being returned to the calling slave extension.

Now if the first signal digits (step 110) from the looping telephone instrument 7 indicate an internal call, for example hash followed by an extension number (128) , the microprocessor 15 causes switch SW1 to be opened thereby releasing the connection to the network. The microprocessor 15 now causes
5 switch SW2 to be closed (step 190) thereby providing power to the lines 22, 25 which causes each of the microprocessors 36 in the slave sockets 12 to turn on and commence monitoring the signal wire 23. Using an eight bit code comprising a start bit, eight signalling bits and a stop bit using dc signalling in known manner the master processor now forwards signals by way of the connection 23 which
10 indicate to the slave microprocessors 36 which telephone instrument 7 is to be called.

At step 200 the microprocessor 15 determines whether time barring is in operation and if so compares the originating and destination extension numbers with the time barred list to determine if the call is permitted. If the call is
15 permitted as determined at step 210 then the microprocessor 15 causes switch SW3 to be closed at step 215 and signals the called slave to close its respective switch SSW1.

The microprocessors 36 in the called slave socket 12 now causes its respective SSW1 to close while the microprocessors in non-designated slave
20 sockets may be arranged to cause the switch SSW2, associated therewith, to open thereby providing privacy for the extension-to-extension call.

The microprocessor 15 in the master socket may now cause the switch SW3 to be closed thereby providing a ringing signal by way of line 24 to line 34 to effect ringing of the required slave extension.

25 When the called extension answers (step 220) the line voltage input to the microprocessor 15 will again drop and this causes the microprocessor 15 to open switch SW3 and to signal the respective microprocessors 36 to open SSW1 (step 225). If the microprocessor 15 identifies a line voltage change arising from the call being cleared before answer then it will proceed into the clearance sequence. The
30 sequence may also be arrived at from the earlier set up arrangements for calls to extensions which have been successfully answered at step 225 and also calls to the external network at set up at step 160. Thus at step 230 all slave sockets microprocessors 36 are instructed to close their respective switches SSW2. Once

this instruction has been forwarded the microprocessor 15 causes switch SW2 to be opened which effectively closes the microprocessors in the slave sockets thereby preventing power wastage. At the same time SW1 the network switch is closed if it has been previously opened.

5 Again if a time barred call is attempted at step 210 the microprocessor is arranged to substitute a call to the designated control extension as hereinbefore described with reference to calls barred externally, this is shown at step 218.

 Considering the second digit of an internal call at step 195, for the purpose of description it has been assumed that a maximum of eight extensions
10 will be provided in the present system. The remaining digits 9 and 0 are reserved to provide special features within the system while the digit # as a second digit following the internal extension indication at step 190 is used to indicate a requirement for updating the data store at, for example, step 197 thus allowing updating of the CLI direction instructions herein described and modifying call
15 barring or time barring arrangements. The digit 9 may be used to indicate an emergency procedure call, for example to be used by the designated control extension to cause all of the extensions to be rung simultaneously in the event of an emergency, this step shown as step 198 is for example only and other special features may be specifically programmed at the customer's request.

20 Consider now an incoming call, referring now to Figure 6, once ringing is detected at step 300 the microprocessor 15 having been alerted by the ringing detector 14 causes switch SW2 to be closed to power up the microprocessors 36 in the slave sockets. A check on CLI also received from the detector 14 is now carried out at step 310 and assuming that CLI is present at step 315 the CLI is
25 compared with a listing of known calling line identifiers. Where for example CLI is not available (step 310) from the network either because the number has been withheld by the originating caller or because the originating line 4 is not connected to a network which supports CLI signalling to the PSTN 1. The microprocessor 15 may have been programmed to ring all of the extensions on each of the slave
30 sockets 12 or to ring one or more nominated sockets this is identified at step 330. Now at step 335, to effect this, the microprocessor 15 uses the signalling line 23 to indicate to the microprocessors which is to close the respective switch SSW1 and, if appropriate, which is to open switches SSW2. The switch SW1 will remain

open until one of the called extensions is answered. Again, the microprocessor 15 uses the switches SW2 and SW3 to wake up the slave socket microprocessors and to provide ringing current. During the course of the waiting period between a call arriving from the network and one of the extensions answering the ring detector 14 will forward a signal to the microprocessor 15 if the network call is dropped prior to being answered (step 355). This will in turn cause the microprocessor 15 to open switch SW3 and to clear down by signalling the microprocessors 36 to re-open their respective switches SSW1 (step 360).

If the network forwards a CLI prior to ringing, the CLI receiver 14 will pass the received CLI to the microprocessor 15. If the CLI is from a known source (step 315), that is one for which the microprocessor has been previously configured, then the call may be set up by activating SSW1 in the nominated slave socket and causing SSW2s in the non-nominated sockets to be opened. The respective slave is identified at step 320 and unless it is timed barred (step 325) as previously described with reference to Figure 5, the specified slave will be used. If the call is determined as time barred at step 325 the call proceeds as if it were a call from an unknown CLI or without CLI being present. However, if the CLI is not recognised as one for which a nominated slave socket 12 exists then the incoming call may be handled in the same manner as if CLI were not present. Assuming that CLI is present and the slave socket has a CLI display 37 then the received information may be transferred by way of the signalling wire and the respective microprocessor 36 (step 335).

The transfer of an incoming call from one extension to another may be achieved using the DTMF receiver 29 and coding so that if the call is answered by a nominated extension the user may key in hash or other nominated signal together with the required extension number to cause microprocessor 15 to reset the call to ring a different extension. Both extensions may remain on line using closed switches SSW2. It is noted that if no reply is detected at step 345 within a specified time period step 350 then the microprocessor 15 will identify the default slave socket as hereinbefore described at step 330 and will seek to divert the call to a different extension.

Programming of the microprocessor 15 (eg at step 197 of Figure 5) may be achieved from a nominated extension or from a communications instrument

directly plugged to the master socket. alternatively, a small keyboard of conventional design could be employed to cause configuration of the microprocessor 15.

The microprocessor 15 may be programmed to remember the CLIs of all
5 calls received such that by stepping through a list of received calls the extension to be nominated for receiving calls in any future call from that CLI may be achieved with a minimum of input.

The microprocessor 15 may also be programmed to effect call barring from nominated extensions in an alternative manner to that previously described. For
10 this reason tone generator 30 may be provided. In this case the microprocessor 15 stores all digits received from the extensions and compares them with a call barring list. If the call is not on the call barring list then switch SW1 may be closed and tone generator 30 used to transmit the digits to the network in known manner. If the call is to a number which is barred to all extensions then the switch
15 SW1 is not closed or is opened to prevent further transmission to a line.

- Where selective barring is in use then switch SW1 may remain open while switch SW2 is closed so that the switches SSW2 in slave extensions to which the call is listed as barred can be caused to open thereby preventing transmission to line if on opening of the appropriate SSW2 the line voltage input is restored.

20 It is further noted that in order to avoid false traffic being passed via the NTE 6 to line 4 a tone generator 30 may be provided so that calls from any extension are made on a tone repeated basis if required.

In addition to the features specified above, it will be appreciated that further features may be incorporated on a selectable or timed basis in respect of
25 each of the slave extensions 12. Thus for example incoming calls may be prevented from ringing an extension 7 in a child's bedroom after a particular specified time and/or outgoing call barring may be applied to prevent external calls from being made.

As hereinbefore described, total barring or selectable barring of certain
30 calls may be applied to specified extensions. In addition specified coding may be used to prevent calls to international or premium rate services. Such barring will be carried out as hereinbefore described by the microprocessor examining dialled digits prior to or in parallel with closing SW1.

Specified inter-extension calls may also be barred such that calls from one child's bedroom to another child's bedroom may be prohibited after a specified time or selectively from the master control socket 11.

5 It will be appreciated that the system may also be used to record details of calls made from the customer premises to the network such that by use of a suitable modem and printer or tone interpretation or display apparatus, the microprocessor 15 may be interrogated to determine the time, duration and destination of calls originated from each of the extensions.

CLAIMS

1. An interface for connection to a line to a telecommunications switching network comprising means responsive to source identification signalling received
5 by way of the telecommunications line to cause output of signals on a first wire identifying one of a plurality of output terminals to which communications apparatus may be connected, means in each of said terminals responsive to signalling on the first wire to effect connection of the apparatus to call alert and speech path connections whereby calls received from a telecommunications
10 system may be selectively directed to specific destination apparatus without requiring a specific network telephone digit transmission.

2. An interface as claimed in claim 1, further comprising a ringing generator to allow selective interconnection of a plurality of extension instruments without
15 requiring connection to an external network.

3. An interface as claimed in claim 1 or claim 2, including control means responsive to a non-answered condition to transfer a received call to a predetermined alternative destination apparatus.
20

4. An interface as claimed in claims 1 to 3, further comprising control means responsive to a received call to alert a plurality of connected telephone apparatus simultaneously.

25 5. An interface as claimed in any preceding claim, comprising a master controller responsive to received signalling and a plurality of slave connection arrangements each containing a respective control system responsive to signals from the master control to effect connection or disconnection of attached communication apparatus.
30

6. An interface as claimed in claim 5, further characterised in that the control system is arranged to transmit signals identifying the source of a call to the called slave controller.

7. An interface as claimed in claim 6, further characterised in that the slave control is adapted to cause the source of the connected call to be displayed.
- 5 8. An interface as claimed in any one of claims 5 to 7, further characterised in that the master controller may be programmed selectively to bar the setting up of calls to particular destinations from particular associated telephone extensions.
9. An interface as claimed in any one of claims 5 to 8, further characterised
10 in that the controller may be programmed to prohibit setting up of calls between particular associated extension instruments.
10. An interface as claimed in claim 9, further characterised in that on
15 detection of an attempt to make a call that is prohibited the call is directed to an alternative extension instrument.
11. An interface as claimed in claim 8, 9 or 10, further characterised in that the prohibition may be time dependent.

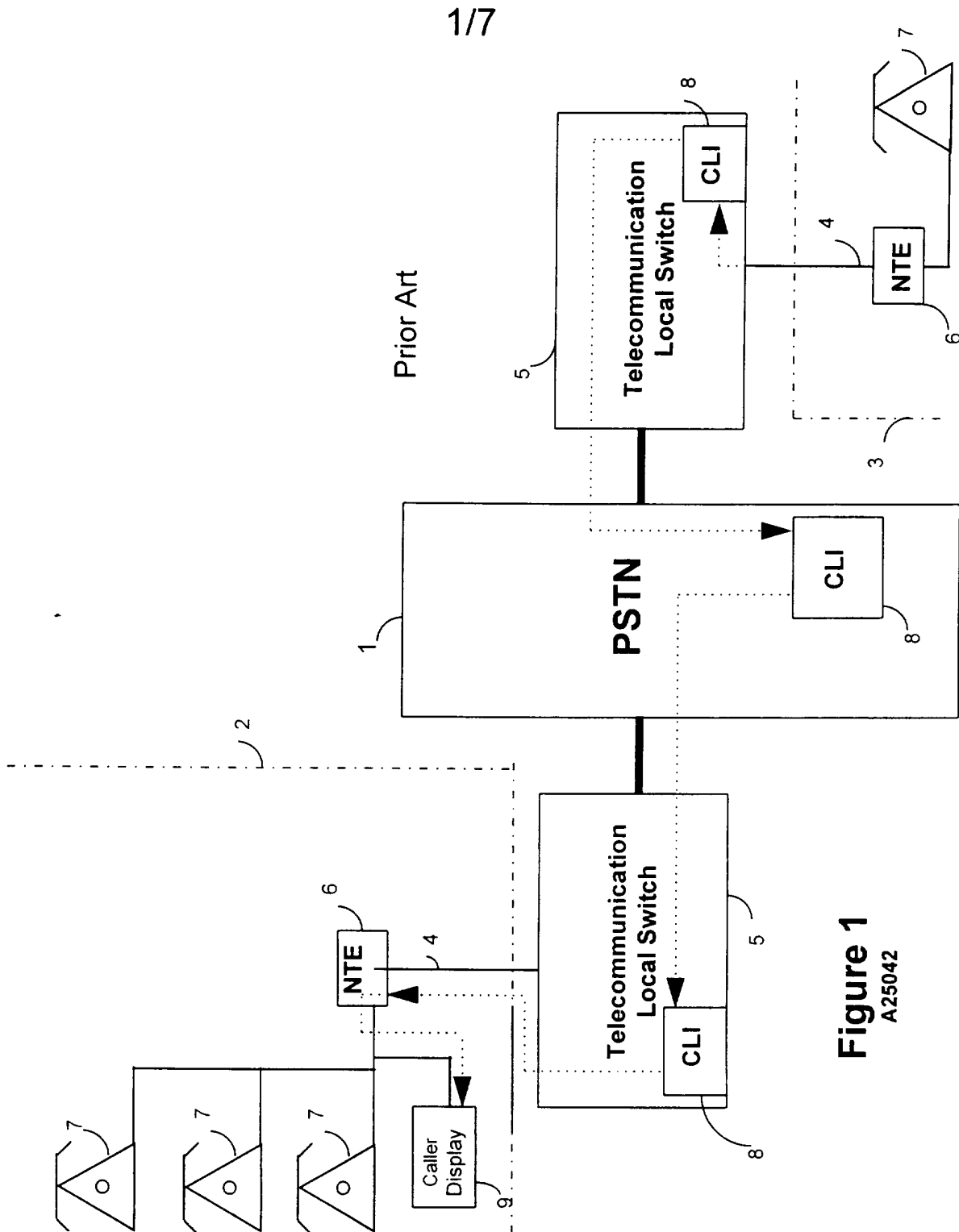

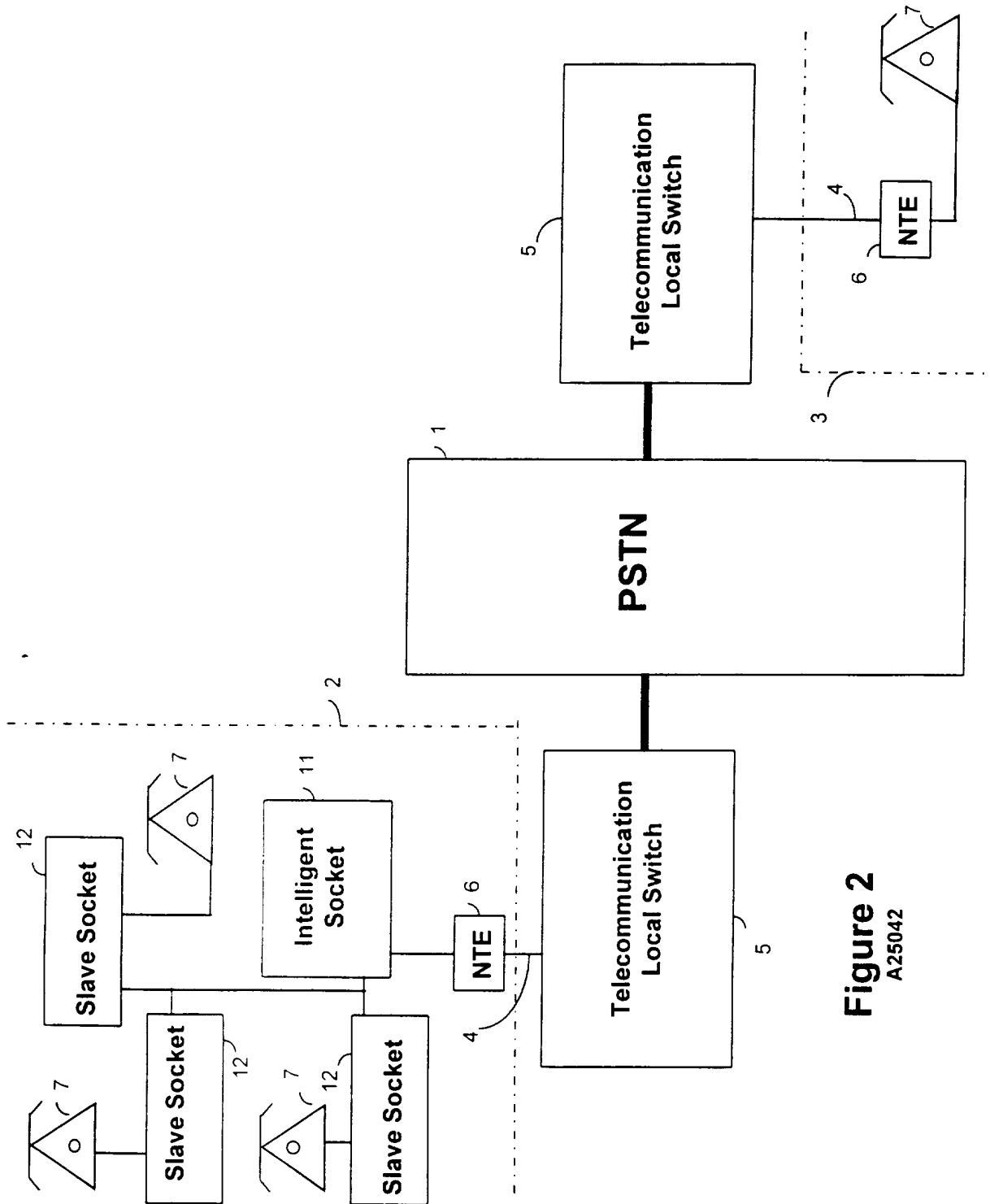

Figure 2
A25042

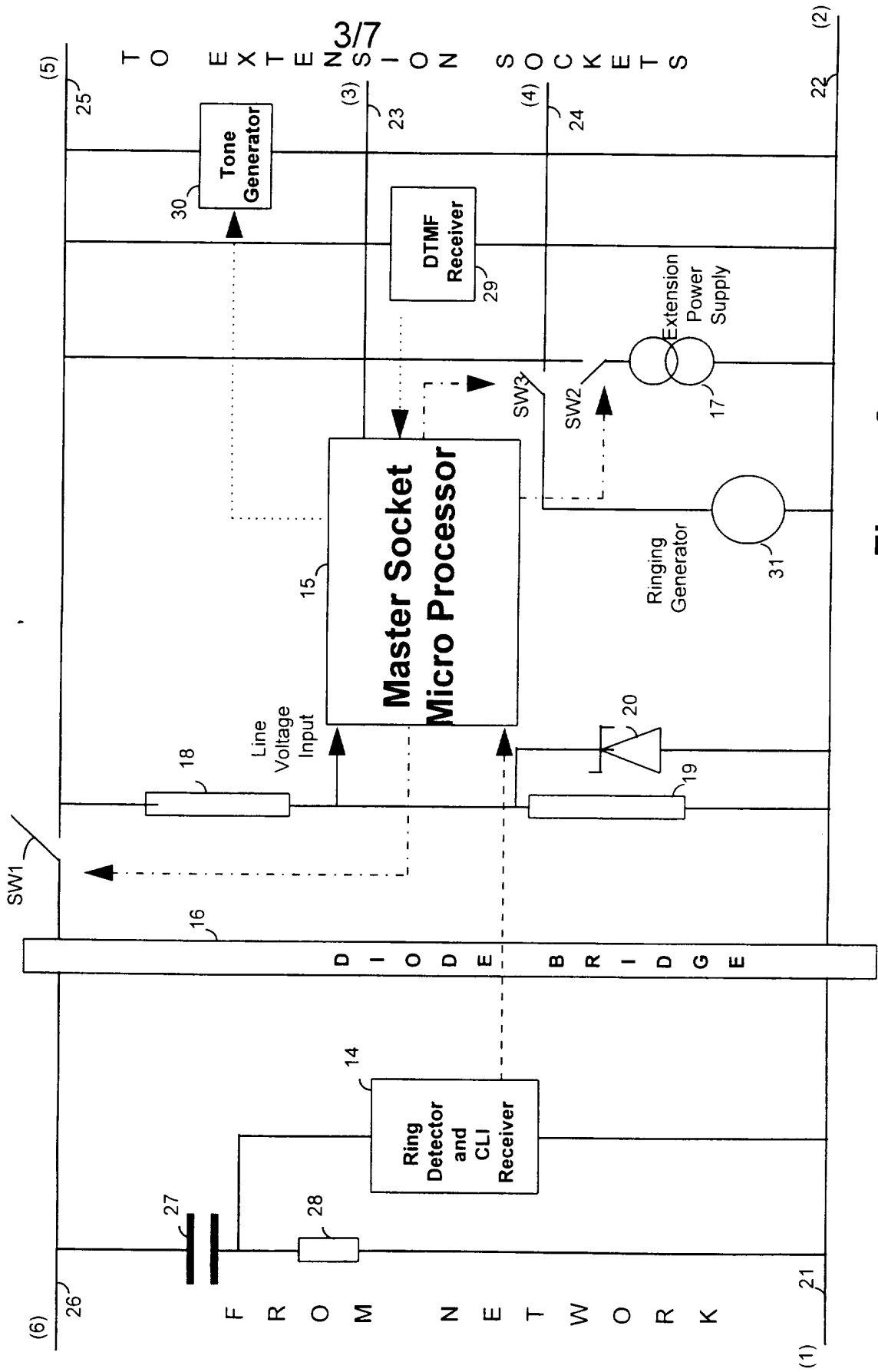
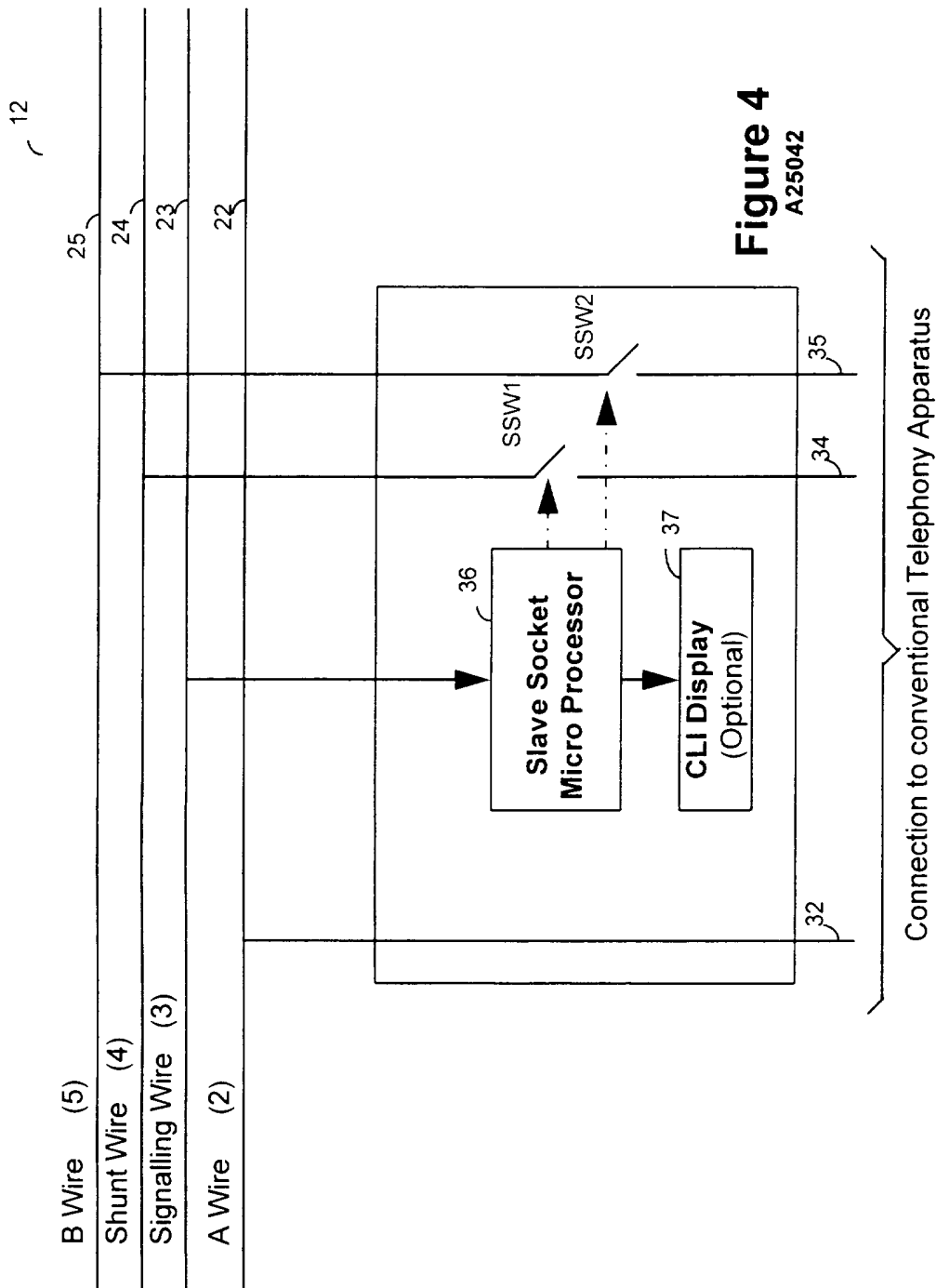

Figure 3
A25042



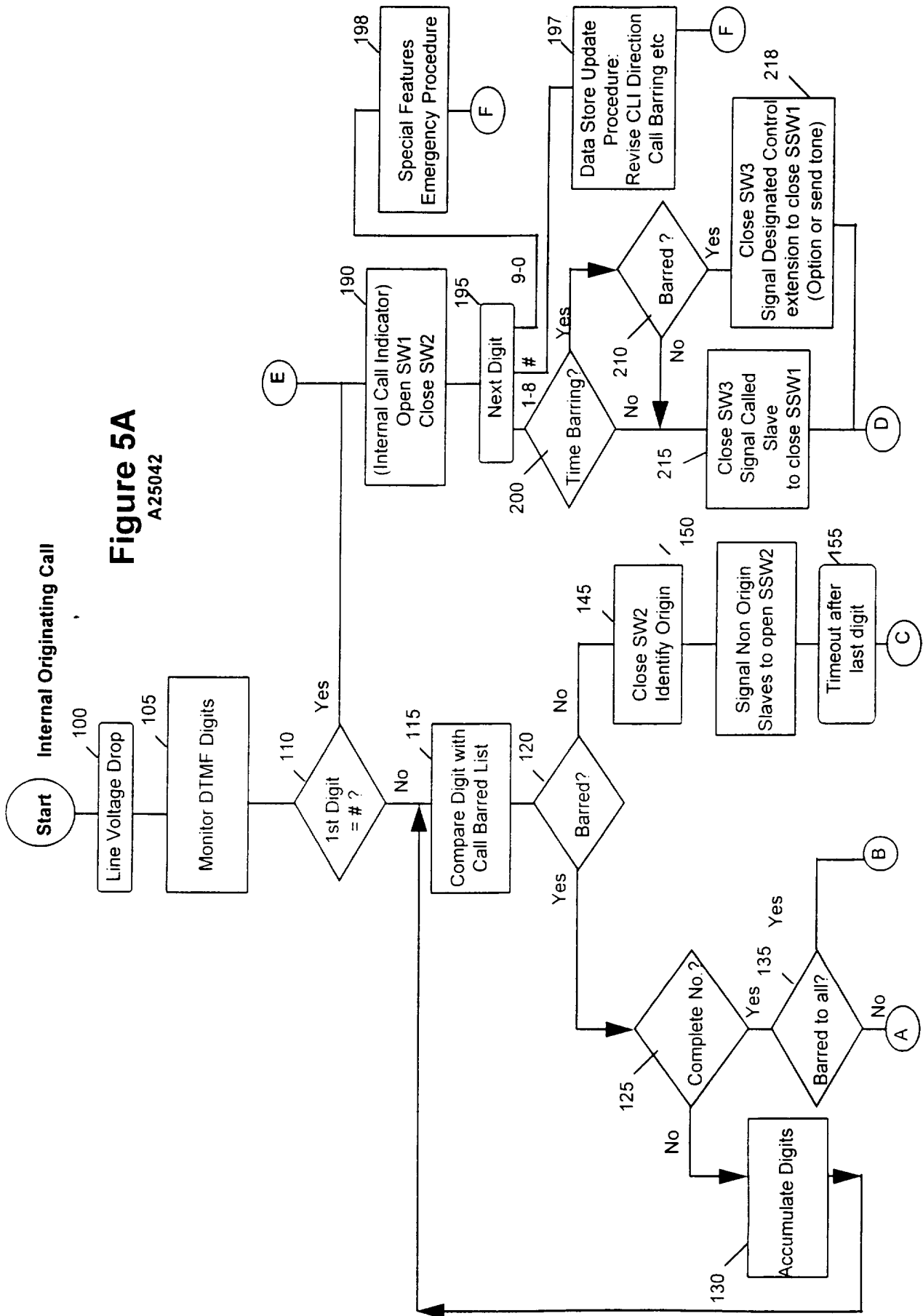
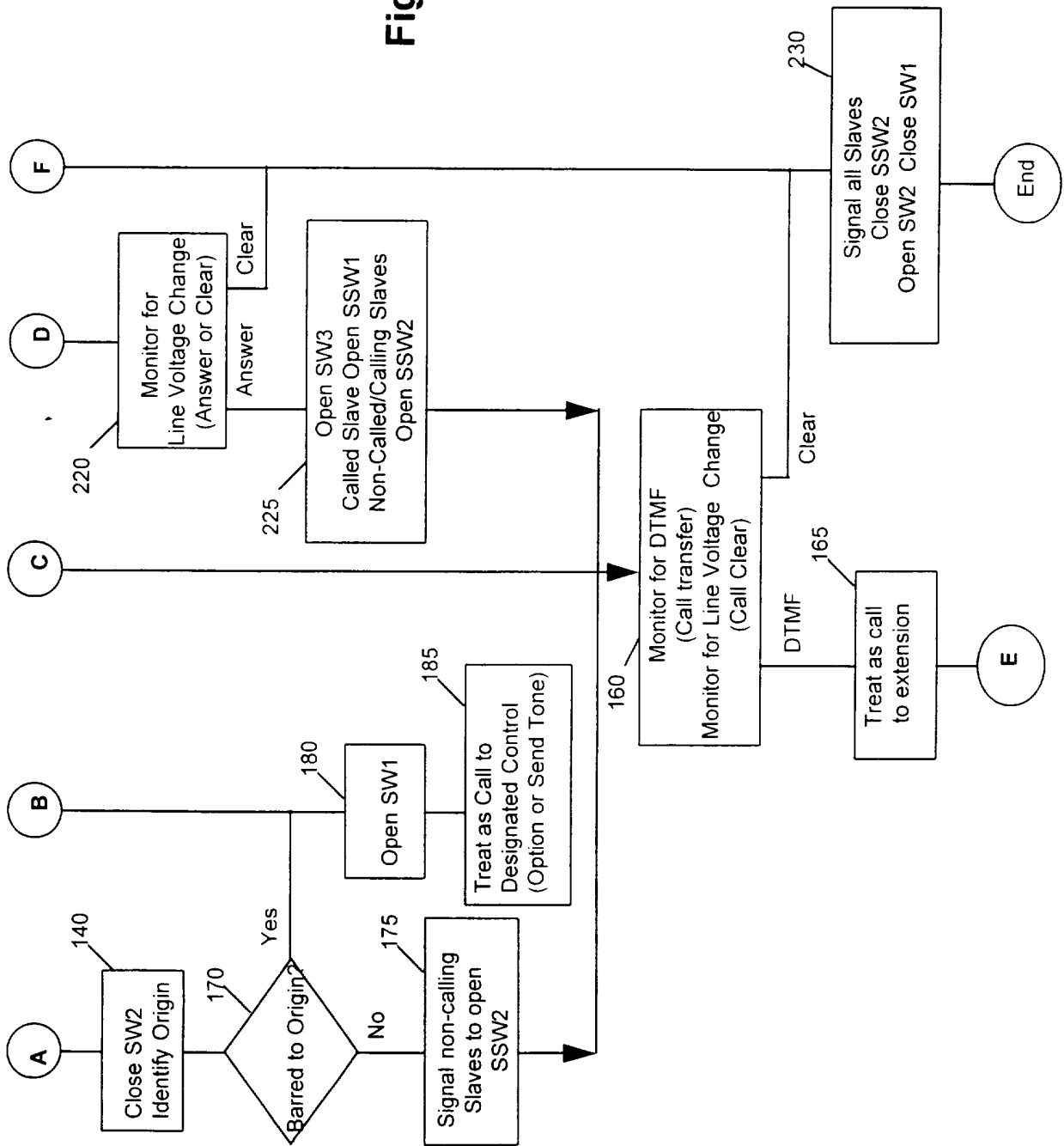

Figure 5A
A25042

Figure 5B
A25042



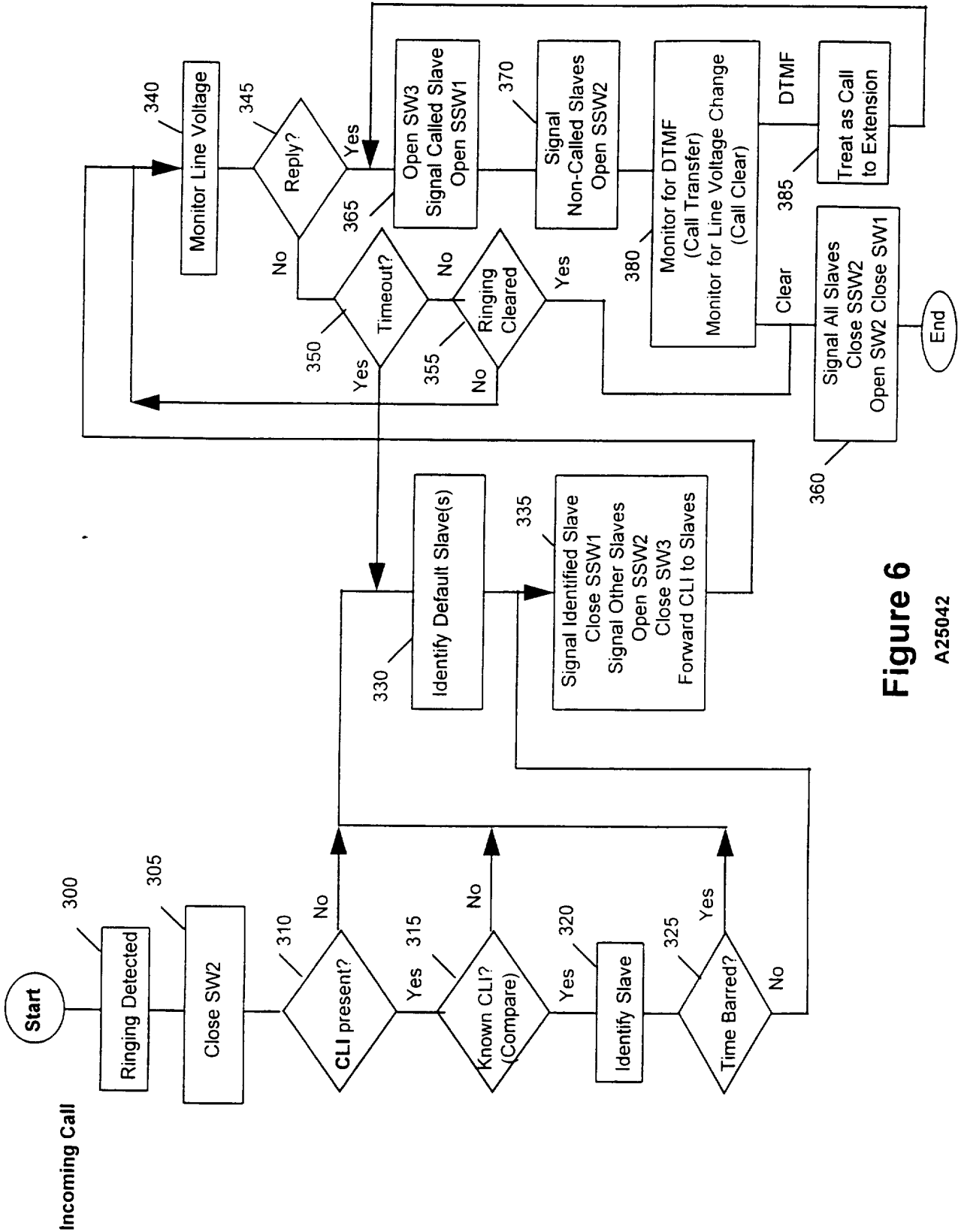

Figure 6

A25042

INTERNATIONAL SEARCH REPORT

Internal Application No

PCT/GB 96/02529

A. CLASSIFICATION OF SUBJECT MATTER
 IPC 6 H04M9/02 H04M3/38 H04M1/72 H04M1/57 H04M1/66

According to International Patent Classification (IPC) or to both national classification and IPC

B. FIELDS SEARCHED

Minimum documentation searched (classification system followed by classification symbols)
 IPC 6 H04M

Documentation searched other than minimum documentation to the extent that such documents are included in the fields searched

Electronic data base consulted during the international search (name of data base and, where practical, search terms used)

C. DOCUMENTS CONSIDERED TO BE RELEVANT

Category *	Citation of document, with indication, where appropriate, of the relevant passages	Relevant to claim No.
X	WO,A,94 23526 (SNI INNOVATION) 13 October 1994	1,3
Y	see page 3, line 43 - page 4, line 2 see page 4, line 22 - line 23	5-9
X	---	
X	US,A,5 029 196 (MORGANSTEIN) 2 July 1991 see column 2, line 9 - line 45	1,2
X	---	
X	PATENT ABSTRACTS OF JAPAN vol. 17, no. 620 (E-1460), 16 November 1993 & JP,A,05 191497 (FUJITSU LTD), 30 July 1993, see abstract	1,4
X	---	
X	US,A,5 268 958 (NAKANO) 7 December 1993 see column 2, line 37 - column 3, line 21	1,2

	-/--	

Further documents are listed in the continuation of box C. Patent family members are listed in annex.

* Special categories of cited documents :

<p>"A" document defining the general state of the art which is not considered to be of particular relevance</p> <p>"E" earlier document but published on or after the international filing date</p> <p>"L" document which may throw doubts on priority claim(s) or which is cited to establish the publication date of another citation or other special reason (as specified)</p> <p>"O" document referring to an oral disclosure, use, exhibition or other means</p> <p>"P" document published prior to the international filing date but later than the priority date claimed</p>	<p>"T" later document published after the international filing date or priority date and not in conflict with the application but cited to understand the principle or theory underlying the invention</p> <p>"X" document of particular relevance; the claimed invention cannot be considered novel or cannot be considered to involve an inventive step when the document is taken alone</p> <p>"Y" document of particular relevance; the claimed invention cannot be considered to involve an inventive step when the document is combined with one or more other such documents, such combination being obvious to a person skilled in the art.</p> <p>"&" document member of the same patent family</p>
--	--

Date of the actual completion of the international search	Date of mailing of the international search report
20 January 1997	24. 01. 97

Name and mailing address of the ISA European Patent Office, P.B. 5818 Patentlaan 2 NL - 2280 HV Rijswijk Tel. (+ 31-70) 340-2040, Tx. 31 651 epo nl, Fax (+ 31-70) 340-3016	Authorized officer Vandevenne, M
---	---

INTERNATIONAL SEARCH REPORT

International Application No
PCT/GB 96/02529

C.(Continuation) DOCUMENTS CONSIDERED TO BE RELEVANT

Category *	Citation of document, with indication, where appropriate, of the relevant passages	Relevant to claim No.
Y	US,A,5 425 089 (CHAN ET AL) 13 June 1995 see column 1, line 46 - column 2, line 25 see column 6, line 57 - column 7, line 24 ---	5-9
A	US,A,4 926 470 (SANFORD) 15 May 1990 ---	
A	IBM TECHNICAL DISCLOSURE BULLETIN, vol. 36, no. 6B, June 1993, NEW YORK US, page 31 XP000377289 "FILTERING PHONE CALLS" ---	
A	EP,A,0 216 381 (A.T.T.) 1 April 1987 ---	
A	WO,A,86 06570 (INTERN.STAND.ELECTRIC) 6 November 1986 -----	

INTERNATIONAL SEARCH REPORT

Information on patent family members

International Application No

PCT/GB 96/02529

Patent document cited in search report	Publication date	Patent family member(s)	Publication date
WO-A-9423526	13-10-94	AU-A- 6416394	24-10-94
US-A-5029196	02-07-91	US-A- 5109405 US-A- 5347574	28-04-92 13-09-94
US-A-5268958	07-12-93	CA-A,C 2013915 JP-A- 3048599	06-10-90 01-03-91
US-A-5425089	13-06-95	NONE	
US-A-4926470	15-05-90	NONE	
EP-A-216381	01-04-87	US-A- 4723273 AU-B- 586890 AU-A- 6309686 CA-A- 1252864 JP-A- 62091054	02-02-88 27-07-89 26-03-87 18-04-89 25-04-87
WO-A-8606570	06-11-86	AU-B- 588305 AU-A- 5614786 CA-A- 1244978 EP-A- 0221090 JP-T- 62502579 US-A- 4821319	14-09-89 30-10-86 15-11-88 13-05-87 01-10-87 11-04-89