



(43) International Publication Date  
16 February 2006 (16.02.2006)

PCT

(10) International Publication Number  
**WO 2006/017177 A3**

(51) International Patent Classification:  
**B28D 1/04** (2006.01)

(21) International Application Number:

PCT/US2005/024270

(22) International Filing Date: 8 July 2005 (08.07.2005)

(25) Filing Language: English

(26) Publication Language: English

(30) Priority Data:  
60/586,771 9 July 2004 (09.07.2004) US

(71) Applicant (for all designated States except US): **ELECTROLUX PROFESSIONAL OUTDOOR PRODUCTS** [US/US]; 20445 Emerald Parkway SW., Suite 250, P.O. Box 35920, Cleveland, OH 44135-0920 (US).

(72) Inventors; and

(75) Inventors/Applicants (for US only): **KINGSLEY, Michael** [US/US]; 17400 West 119th Street, Olathe, KS 66061 (US). **DEMPSEY, Douglas** [US/US]; 17400 West 119th Street, Olathe, KS 66061 (US). **MEISTER, Donald, F.** [US/US]; 17400 West 119th Street, Olathe, KS 66061 (US). **PERSSON, Leif** [SE/US]; 17400 West 119th Street, Olathe, KS 66061 (US).

(74) Agent: **HENRICKS, James, A.**; Henricks, Slavin & Holmes, 840 Apollo Street, Suite 200, El Segundo, CA 90245-4737 (US).

(81) Designated States (unless otherwise indicated, for every kind of national protection available): AE, AG, AL, AM, AT, AU, AZ, BA, BB, BG, BR, BW, BY, BZ, CA, CH, CN, CO, CR, CU, CZ, DE, DK, DM, DZ, EC, EE, EG, ES, FI, GB, GD, GE, GH, GM, HR, HU, ID, IL, IN, IS, JP, KE, KG, KM, KP, KR, KZ, LC, LK, LR, LS, LT, LU, LV, MA, MD, MG, MK, MN, MW, MX, MZ, NA, NG, NI, NO, NZ, OM, PG, PH, PL, PT, RO, RU, SC, SD, SE, SG, SK, SL, SM, SY, TJ, TM, TN, TR, TT, TZ, UA, UG, US, UZ, VC, VN, YU, ZA, ZM, ZW.

(84) Designated States (unless otherwise indicated, for every kind of regional protection available): ARIPO (BW, GH, GM, KE, LS, MW, MZ, NA, SD, SL, SZ, TZ, UG, ZM, ZW), Eurasian (AM, AZ, BY, KG, KZ, MD, RU, TJ, TM), European (AT, BE, BG, CH, CY, CZ, DE, DK, EE, ES, FI, FR, GB, GR, HU, IE, IS, IT, LT, LU, LV, MC, NL, PL, PT, RO, SE, SI, SK, TR), OAPI (BF, BJ, CF, CG, CI, CM, GA, GN, GQ, GW, ML, MR, NE, SN, TD, TG).

Published:

- with international search report
- before the expiration of the time limit for amending the claims and to be republished in the event of receipt of amendments

(88) Date of publication of the international search report:  
2 November 2006

[Continued on next page]

(54) Title: TRACK DRIVE ADJUSTMENT FOR A CONCRETE SAW

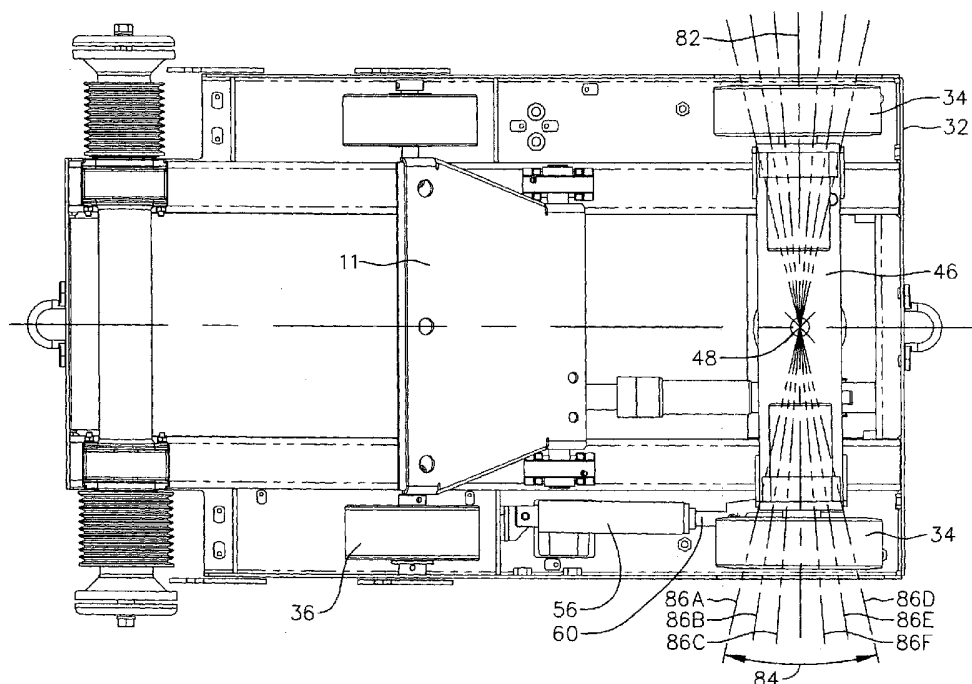

(57) Abstract: A self propelled concrete saw compensates for blade cutting resistance, for example by adjusting a movable drive assembly. An actuator may be used to move the drive assembly, for example through the operation of a control switch by an operator.

WO 2006/017177 A3



---

*For two-letter codes and other abbreviations, refer to the "Guidance Notes on Codes and Abbreviations" appearing at the beginning of each regular issue of the PCT Gazette.*

# INTERNATIONAL SEARCH REPORT

International application No.

PCT/US05/24270

<b>A. CLASSIFICATION OF SUBJECT MATTER</b> IPC: <b>B28D 1/04</b> (2006.01)  USPC: 125/13.03 According to International Patent Classification (IPC) or to both national classification and IPC																							
<b>B. FIELDS SEARCHED</b>  Minimum documentation searched (classification system followed by classification symbols) U.S. : 125/13.03, 13.01; 83/490; 451/236; 299/39.3, 58, 59  Documentation searched other than minimum documentation to the extent that such documents are included in the fields searched  Electronic data base consulted during the international search (name of data base and, where practicable, search terms used)																							
<b>C. DOCUMENTS CONSIDERED TO BE RELEVANT</b> <table border="1" style="width: 100%; border-collapse: collapse;"> <thead> <tr> <th style="width: 10%;">Category *</th> <th style="width: 60%;">Citation of document, with indication, where appropriate, of the relevant passages</th> <th style="width: 30%;">Relevant to claim No.</th> </tr> </thead> <tbody> <tr> <td style="text-align: center;">X</td> <td>US 5,724,956 A (KETTERHAGEN) 10 March 1998 (10.03.1998), column 2, line 54 to column 3, line 55</td> <td>1,2,4-6,13,14,17-19,24</td> </tr> <tr> <td style="text-align: center;">Y</td> <td>US 2,934,327 A (LEWIS) 26 April 1960 (26.04.1960) column 1, line 51 to column 2, line 59</td> <td>3,7-12,15,16,20-23,25</td> </tr> <tr> <td style="text-align: center;">A</td> <td>US 4,664,645 A (MUCK et al) 12 May 1987 (12.05.1987)</td> <td>1-25</td> </tr> <tr> <td style="text-align: center;">A</td> <td>US 5,477,844 A (MEISTER) 26 December 1995 (26.12.1995)</td> <td>1-25</td> </tr> <tr> <td style="text-align: center;">A</td> <td>US 5,680,854 A (KINGSLEY et al) 28 October 1997 (28.10.1997)</td> <td>1-25</td> </tr> <tr> <td style="text-align: center;">A</td> <td>US 5,743,247 A (KINGSLEY et al) 28 April 1998 (28.04.1998)</td> <td>1-25</td> </tr> </tbody> </table>			Category *	Citation of document, with indication, where appropriate, of the relevant passages	Relevant to claim No.	X	US 5,724,956 A (KETTERHAGEN) 10 March 1998 (10.03.1998), column 2, line 54 to column 3, line 55	1,2,4-6,13,14,17-19,24	Y	US 2,934,327 A (LEWIS) 26 April 1960 (26.04.1960) column 1, line 51 to column 2, line 59	3,7-12,15,16,20-23,25	A	US 4,664,645 A (MUCK et al) 12 May 1987 (12.05.1987)	1-25	A	US 5,477,844 A (MEISTER) 26 December 1995 (26.12.1995)	1-25	A	US 5,680,854 A (KINGSLEY et al) 28 October 1997 (28.10.1997)	1-25	A	US 5,743,247 A (KINGSLEY et al) 28 April 1998 (28.04.1998)	1-25
Category *	Citation of document, with indication, where appropriate, of the relevant passages	Relevant to claim No.																					
X	US 5,724,956 A (KETTERHAGEN) 10 March 1998 (10.03.1998), column 2, line 54 to column 3, line 55	1,2,4-6,13,14,17-19,24																					
Y	US 2,934,327 A (LEWIS) 26 April 1960 (26.04.1960) column 1, line 51 to column 2, line 59	3,7-12,15,16,20-23,25																					
A	US 4,664,645 A (MUCK et al) 12 May 1987 (12.05.1987)	1-25																					
A	US 5,477,844 A (MEISTER) 26 December 1995 (26.12.1995)	1-25																					
A	US 5,680,854 A (KINGSLEY et al) 28 October 1997 (28.10.1997)	1-25																					
A	US 5,743,247 A (KINGSLEY et al) 28 April 1998 (28.04.1998)	1-25																					
<input type="checkbox"/> Further documents are listed in the continuation of Box C. <input type="checkbox"/> See patent family annex.																							
<table style="width: 100%;"> <tr> <td style="width: 50%; vertical-align: top;"> <p>* Special categories of cited documents:</p> <p>"A" document defining the general state of the art which is not considered to be of particular relevance</p> <p>"E" earlier application or patent published on or after the international filing date</p> <p>"L" document which may throw doubts on priority claim(s) or which is cited to establish the publication date of another citation or other special reason (as specified)</p> <p>"O" document referring to an oral disclosure, use, exhibition or other means</p> <p>"P" document published prior to the international filing date but later than the priority date claimed</p> </td> <td style="width: 50%; vertical-align: top;"> <p>"T" later document published after the international filing date or priority date and not in conflict with the application but cited to understand the principle or theory underlying the invention</p> <p>"X" document of particular relevance; the claimed invention cannot be considered novel or cannot be considered to involve an inventive step when the document is taken alone</p> <p>"Y" document of particular relevance; the claimed invention cannot be considered to involve an inventive step when the document is combined with one or more other such documents, such combination being obvious to a person skilled in the art</p> <p>"&amp;" document member of the same patent family</p> </td> </tr> </table>			<p>* Special categories of cited documents:</p> <p>"A" document defining the general state of the art which is not considered to be of particular relevance</p> <p>"E" earlier application or patent published on or after the international filing date</p> <p>"L" document which may throw doubts on priority claim(s) or which is cited to establish the publication date of another citation or other special reason (as specified)</p> <p>"O" document referring to an oral disclosure, use, exhibition or other means</p> <p>"P" document published prior to the international filing date but later than the priority date claimed</p>	<p>"T" later document published after the international filing date or priority date and not in conflict with the application but cited to understand the principle or theory underlying the invention</p> <p>"X" document of particular relevance; the claimed invention cannot be considered novel or cannot be considered to involve an inventive step when the document is taken alone</p> <p>"Y" document of particular relevance; the claimed invention cannot be considered to involve an inventive step when the document is combined with one or more other such documents, such combination being obvious to a person skilled in the art</p> <p>"&amp;" document member of the same patent family</p>																			
<p>* Special categories of cited documents:</p> <p>"A" document defining the general state of the art which is not considered to be of particular relevance</p> <p>"E" earlier application or patent published on or after the international filing date</p> <p>"L" document which may throw doubts on priority claim(s) or which is cited to establish the publication date of another citation or other special reason (as specified)</p> <p>"O" document referring to an oral disclosure, use, exhibition or other means</p> <p>"P" document published prior to the international filing date but later than the priority date claimed</p>	<p>"T" later document published after the international filing date or priority date and not in conflict with the application but cited to understand the principle or theory underlying the invention</p> <p>"X" document of particular relevance; the claimed invention cannot be considered novel or cannot be considered to involve an inventive step when the document is taken alone</p> <p>"Y" document of particular relevance; the claimed invention cannot be considered to involve an inventive step when the document is combined with one or more other such documents, such combination being obvious to a person skilled in the art</p> <p>"&amp;" document member of the same patent family</p>																						
Date of the actual completion of the international search 14 July 2006 (14.07.2006)		Date of mailing of the international search report <div style="text-align: center; font-weight: bold; font-size: 1.2em;">06 SEP 2006</div>																					
Name and mailing address of the ISA/US Mail Stop PCT, Attn: ISA/US Commissioner for Patents P.O. Box 1450 Alexandria, Virginia 22313-1450 Facsimile No. (571) 273-3201		Authorized officer <i>For</i> Dung V. Nguyen <i>J. liby</i> Telephone No. 571-272-4490																					