



INTERNATIONAL APPLICATION PUBLISHED UNDER THE PATENT COOPERATION TREATY (PCT)

<p>(51) International Patent Classification ⁵ : A61M 15/00</p>	<p>A1</p>	<p>(11) International Publication Number: WO 90/10470 (43) International Publication Date: 20 September 1990 (20.09.90)</p>
<p>(21) International Application Number: PCT/SE90/00137 (22) International Filing Date: 2 March 1990 (02.03.90) (30) Priority data: 8900793-4 7 March 1989 (07.03.89) SE (71) Applicant (for all designated States except US): AKTIEBO- LAGET DRACO [SE/SE]; Box 34, S-221 00 Lund (SE). (72) Inventors; and (75) Inventors/Applicants (for US only) : ANDERSSON, Jan, Anders, Roland [SE/SE]; Lundavägen 5, S-240 17 S. Sandby (SE). NILSSON, Nils, Göran [SE/SE]; Sunnan- väg 60, S-222 26 Lund (SE). FAGERSTRÖM, Per-Olof, Stefan [SE/SE]; Hölländarhusv. 53, S-237 00 Bjärred (SE). WENDEL, Thomas, Mikael [SE/SE]; Gängesväg- en 5, S-240 13 Genarp (SE).</p>		<p>(74) Agents: MIKSCHE, Gerhard et al.; AB Astra, Patent De- partment, S-151 85 Södertälje (SE). (81) Designated States: AU, CA, FI, JP, KR, NO, US. Published <i>With international search report.</i></p>
<p>(54) Title: DEVICE IN CONNECTION WITH AN INHALER</p>		
<p>(57) Abstract</p> <p>The present invention refers to a device in connection with an inhaler intended for measuring and recording the course of inhalation of a patient. The device is intended for use in medication, e.g. in clinical tests, where there is a need of afterwards being able to control if the patient has taken medicine in a prescribed way. The device comprises an electronical unit provided in the inhaler for recording of the time for each dosage of the medicine of the inhaler. A detector (16, 32, 36) is provided in the inhaler in connection with a passage for the airflow of the inhalation, whereby the detector detects the airflow of the inhalation through the inhaler as well as the availability of the medicine at the inhalation, so that a combination of these two detected values decides if and how the performed inhalation should be recorded in the electronical unit (11, 33, 35).</p> <div data-bbox="981 1220 1396 2128" style="text-align: right;"> </div>		

FOR THE PURPOSES OF INFORMATION ONLY

Codes used to identify States party to the PCT on the front pages of pamphlets publishing international applications under the PCT.

AT	Austria	ES	Spain	MG	Madagascar
AU	Australia	FI	Finland	ML	Mali
BB	Barbados	FR	France	MR	Mauritania
BE	Belgium	GA	Gabon	MW	Malawi
BF	Burkina Faso	GB	United Kingdom	NL	Netherlands
BG	Bulgaria	HU	Hungary	NO	Norway
BJ	Benin	IT	Italy	RO	Romania
BR	Brazil	JP	Japan	SD	Sudan
CA	Canada	KP	Democratic People's Republic of Korea	SE	Sweden
CF	Central African Republic	KR	Republic of Korea	SN	Senegal
CG	Congo	LJ	Liechtenstein	SU	Soviet Union
CH	Switzerland	LK	Sri Lanka	TD	Chad
CM	Cameroon	LU	Luxembourg	TG	Togo
DE	Germany, Federal Republic of	MC	Monaco	US	United States of America
DK	Denmark				

DEVICE IN CONNECTION WITH AN INHALER

5 Field of the invention

The present invention relates to a device in connection with an inhaler intended for measuring and recording of the inhalation course of a patient. The device is intended for use in medical
10 treatment, e.g. in clinical tests, where there is a need for recording a course of events afterwards in order to be able to verify if the patient has taken medicine in the prescribed way. The device can also be used to detect the level of trouble of the patient between the patient's visits to a doctor.

15

Background of the invention

The omission of a patient to keep up to a medication prescribed by a doctor might be the reason for an unsuccessful treatment
20 e.g. for cronical deseases. With a desease as e.g. asthma, where a continous medication program is necessary, it is especially important that the medication is performed in a prescribed way. Investigations have proven that between 30 and 50 % of the patients take medicines irregularly and incorrect when they take
25 the medicines themselves, which fact often is not discovered by the doctor in charge. The difficulty of recording how well the patient follows the prescriptions for the medication results in an unsatisfactory security in the evaluation of clinical tests.

30 One type of control systems for the medication of patients, used today, the so called MEMS[®] system, comprises different types of ordinary standard medicines containers, which are provided with microprocessors, which record date and moment for each opening and closing of the containers.

35

Another known control system, called Nebulizer Chronolog[®], consists of a small portable device, in which is contained a standard aerosol container. At each release of an aerosol dose, a

contact device is actuated, whereby an electronical memory unit stores date and moment for each dosage fed out.

5 For a patient inhaling his medicine to receive an acceptable dosage to the lungs, however, it is necessary that the release of an aerosol dosage is coordinated with the inhalation of the patient. When using a powder inhaler device, the inhalation flow must reach a "critical flow" to make the powder dose follow the airflow and for the formation of a favourable particle picture,
10 which can reach far enough down into the lungs.

The above disclosed known systems used today record the moment for each event when a medicine package is opened or each time a medicine dose is released, but these known systems lack the possibility of detecting if and when a satisfactory medication has
15 been performed of the patient. With these systems one has not been able to receive a confirmation of that the patient really takes his dose and that the patient takes his dose in the prescribed way in order to get a medical effect.

20

Basic concept of the invention

The object of the present invention is to solve the above problems by a device in connection with an inhaler, which can
25 measure and record if and when a satisfactory medication has been performed in a patient.

A device of the kind discussed in the beginning is according to the invention characterized in that a detector is provided in
30 the inhaler in connection with a passage for the inhalation airflow, whereby the detector is arranged to detect the inhalation airflow through the inhaler as well as the accessibility of the medicine at the inhalation, whereby the combination of the detected values determines if and when the inhalation should be
35 recorded in the electronical unit.

Further advantageous features of the invention will be evident from the following description of embodiments and the sub-

claims.

A change of sound or pressure occurring at the feeding of a powder dose, at the release of a pressure aerosol or at the punctuation of a powder capsule can be detected by a detector and the generated signal can subsequently be treated and recorded by the components in an electronical unit. A characteristic back noise or a pressure drop, which occurs in the inhaler at inhalation can be detected by the detector and can thereafter be treated and recorded by the electronical unit.

In order to obtain a satisfactory picture of how a patient has performed a planned medication with the aid of an inhaler, it is thus important to be able to detect the patient's own inhalation in combination with a detection of the availability of the medicine dose for the patient. In certain cases it is also important to be able to read how the course of the inhalation looks, that is how strong and how long it is, in order to be able thereby to determine if the inhalation of the patient has enough strength and duration for the obtaining of a correct deposition of active substance in the lungs.

The device according to the invention is also suitable for use in measuring and recording the level of severity of a patient's sickness state in periods between the patient's visits to a doctor. By the recording of different inhalation parameters, which correlates to the severity of the asthma disease, with the aid of the device according to the invention, the doctor can get a good picture of the development of the patient's disease during the time between the medical examinations.

The detector can be comprised of a sound detector, e.g. a microphone of the type electret microphone, but also other types of detectors, such as for example a pressure transmitter, are feasible within the scope of the invention.

Short description of accompanying drawings

One embodiment of the device according to the present invention and modifications thereof are described more in detail below with reference to the accompanying drawings, wherein

5 Fig. 1 shows an exploded view of a powder inhaler wherein the airflow through the inhaler is marked with arrows,

Fig. 2 shows a cross-sectional view through a powder inhaler according to Fig. 1 with a device for measuring and recording sound according to the invention,
10

Fig. 3a show two alternative block diagrams of comprised and 3b
electronical components in Fig. 2,

15 Fig. 4 shows a diagram of how the microphone in Fig. 2 catches outside, disturbing noise,

Fig. 5 shows a diagram of how the microphone in Fig. 2 catches inhalation noise through the inhaler,
20

Fig. 6 shows a diagram of the measuring signal of the inhalation after passage through filter and amplifier,

Fig. 7 shows a cross sectional view through a dose aerosol with a device according to the invention, and
25

Fig. 8 shows a cross sectional view through a powder inhaler for gelatine capsules with a device according to the invention.
30

Detailed description of preferred embodiments of the invention

In Fig. 1 an exploded view of a powder inhaler is shown, which is driven by the patient's own breath. The airflow through the inhaler at the inhalation is marked by arrows A.
35

Figs. 1 and 2 show the different parts of the powder inhaler. A pivotable control unit 1 with double grip rings 2 cooperates

with a dosage unit 3, which, when the operating unit 1 is turned, feeds a powder dose to an inhalation channel 4. The active substance is kept in a substance container 5. A mouthpiece 6 is provided with an insert with narrow helical deflection devices 7
5 for decomposition of the substance powder into an inhalatable powder fraction. The dosage unit 3 is shaped as a flat, rotatable disc with groups of dosage holes 8 and the disc is arranged at the bottom of the substance container 5. The dosage holes 8 are filled with substance in the position below the substance
10 container 5. When the grip rings 2 are turned and fed one step forward the dosage disc 3 is brought therewith in the rotation. A number of scrapers 9 are arranged to abut the dosage disc 3, whereby the scrapers remove excess powder substance above the dosage holes 8 at the turning of the dosage disc 3.

15

When the patient inhales from the mouthpiece opening, air flows through two opposite air inlets 10 in the operating unit 1 and through the group of dosage holes 8, which at the moment are exposed at the inhalation channel 4 situated above the dosage disc
20 3, further through the channel 4 and out through the mouthpiece 6. When the airflow passes the dosage holes 8 the dose of active substance loaded in the holes will be released and will be brought further on together with the air flow and will be decomposed in the helical passage in the mouthpiece 6.

25

Inside the two separable grip rings 2 of the operating unit an electronical unit 11 with a battery 12 as the source of voltage is arranged. Two contact surfaces 13 are arranged on the upper and outer side of the upper grip ring 2. When the inhaler is not
30 used, a protective cover 14 is put over the mouthpiece 6 of the inhaler and down over the air intakes 10, whereby the protective cover 14 with its lower edge abuts the upper side of the upper grip ring 2. The lower edge of the protective cover 14 is provided with a metal contact ring 15. The contact ring 15 abuts the
35 two contact surfaces 13 on the grip ring 2 when the protective cover 14 is put on, whereby the two contact surfaces 13 get electrical contact. A microphone 16 is arranged in direct connection with an air channel 17 between the air intakes 10 and

the dosage disc 3 and the microphone is connected to the electronic unit 11 inside the operating unit 1. The microphone 16 can alternatively be placed in connection with the air channel, but separated from this through a thin diaphragm.

5

The electronic unit is explained more in detail with reference to the block diagram in Fig. 3a. The microphone 16 detects the sound of the "click", which occurs upon turning forward of a new dose and the sound of the airflow at an inhalation, and transfers these signals. A band pass filter 18 separates one for the inhalation typical and suitable working frequency (see Fig. 5). An amplifier 19 lifts up the signal level from the microphone 16, which leaves signals of the order of a few millivolts and the signals will here be amplified to about 1 V. The signal is rectified and is low pass filtered in a detector 20 so that the envelope of the signal is obtained. The envelope signal is a measure of the momentary air flow. A Schmitt trigger 21 quantizes the signal and leaves the values "approved" and "not approved", respectively. The signal of the microphone is here transformed to a binary signal which states if the strength of the inhalation is sufficient. The hysteresis of the Schmitt trigger makes that small variations in flow will not make the signal flutter between "approved" and "not approved".

25 With the need of more than two quantizing levels (approved/not approved) the Schmitt trigger 21 might be replaced by an analogue-digital-converter (A/D converter) 22, which is shown in Fig. 3b, the function of which is to measure the airflow one or several times during the inhalation. These results are stored together with a time notation in a memory 23 for further treatment.

The microphone signal, which is generated by the sound of the forward turning, is rectified in a detector 24 so that the absolute value of the signal is obtained. An amplifier 25 lifts the level of the signal from the microphone 16 to an order of about 1 V. This signal passes a pulse stretcher 26, which stretches the short, transient "click" sound to a signal with logical levels

35

and a sufficient duration for a processor to record it.

The processor 27 shall keep track of actual time, i.e. be a clock, collect the treated signals from the microphone and through these signals check that the patient takes his dosage in the prescribed way. The prescribed way means that the patient shall turn forward a dose and breath with a sufficient flow and sufficient duration in order to obtain an effective deposition in the lungs. The processor 27 performs the measurement of the length of the inhalation and transfers the time for an approved inhalation to the memory unit 23. The processor 27 also detects if the contact surfaces are short circuited, that is if the protective cover 14 is put on, and takes care of the communication with a reading unit, which reads the gathered information in the memory unit 23. The processor 27 supplies the band pass filter 18, the amplifier 19, the detector 20 and the Schmitt trigger 21 with power only when the protective cover 14 is not put on in order to save the battery 12 in this way.

The memory unit 23 is suitably comprised of an EPROM (Electrically Erasable Programmable Read Only Memory), which is an electrically erasable, fixed memory. An EPROM is preferably used here since the information must not be lost if the battery should be finished. In this memory the times of inhalation is saved for approved inhalations and optional inhalation measurement test results.

Fig. 4 shows a diagram of how disturbing noise from the outside, in this case music from the radio at an extremely high sound level, is captured by the microphone 16 inside the powder inhaler according to Fig.2.

Fig. 5 shows the corresponding diagram of how the microphone 16 reacts to the airflow through the inhaler at the inhalation. The lower graph shows a sound spectrum for an airflow of 10 l/min, and the other graphs, in the upward direction, show the corresponding sound spectra for 20 l/min, 30 l/min and 60 l/min, respectively. The measuring range which is of interest for the air-

flow lies in the range of between 20 l/min and 100 l/min. Since the measurements should be insensitive for outside noise disturbances it is evident from the graphs in Figs. 4 and 5 that a signal at the frequency of 9 kHz is a suitable measuring signal in this embodiment.

Fig. 6 shows the size of the measuring signal in Volts after filter and amplifier at inhalation flows from 20 l/min to 80 l/min.

10

When the patient shall medicate with the aid of the described powder inhaler, first he takes off the protective cover 14, whereby the contact ring 15 at the lower edge of the cover breaks the contact with the two contact surfaces 13 in the upper side of the upper grip ring 2, whereby the voltage to the band pass filter 18, the amplifier 19, the detector 20 and the Schmitt trigger 21 are connected. A dosage of active substance is fed forward to the inhalation channel 4 by turning the grip ring 2 forward one step. This turning forward creates a "clicking" sound which is detected by the microphone 16. When the turning forward is recorded by the processor 27 in the electrical unit the microphone 16 "listens" for the noise arising when the patient inhales through the inhaler and thereby inhales the dosage fed forward. Since the noise has a characteristic segment, only noise at this frequency is amplified by the amplifier 19. The signal after the amplifier is quantitized in two steps, insufficient flow or sufficient flow. Alternatively the signal can be measured at several levels with optional grading. When an approved inhalation is detected, the time for the inhalation is stored in the memory 23 and in the alternative case also the "value" of the inhalation is stored.

30

At the next coming visit to the doctor, the doctor can, by separating the two grip rings 2, get access to the electrical unit and read the memory 23 using a special reading equipment, which is connected to the electrical unit. This reading equipment reads the approved inhalation times and transfers the information to a computer, which can process and present the material

35

in a way suitable for the doctor. In the alternative with quantizing in more than two levels the "value" of the inhalation is also read, which can be presented as a flow/time diagram or as an inhalation measure, e.g. peak inspiratory flow, PIF of total volume (VC).

In Fig. 7 is shown a dose aerosol with pressure filled canister. The pressure canister 28 is provided with a nozzle 29 and is placed in a bracket 30 with a nozzle 31. The bracket 30 is shaped with a separable unit, which comprises a detector 32 in connection with the air channel for the inhalation flow and an electronical unit 33. When the patient inhales from the mouthpiece opening air flows past the gap around the pressure canister 28 and out through the mouthpiece 31.

In order to obtain perfect medication effect with a dose aerosol the patient shall, during the introductory phase of the inhalation, press the canister 28 down so that a dose is released through the nozzle 29. The air flow around the canister 28 and the bracket 30 give rise to a noise, which can be detected by a noise detector 32. When a dosage is released through the nozzle a sound arises, which can be distinguished from the noise and can be detected by the detector. Since these sounds are different from each other, a microphone can be used as detector also in this embodiment.

At inhalation through the inhaler according to Fig. 7 a pressure drop is created between the ambient pressure and the pressure at the mouthpiece opening, i.e. a sub-pressure arises inside the bracket 30 when the patient inhales, which sub-pressure can be detected by a pressure transmitter. At the release of a dose a strong pressure change with short duration arises, which is also detectable by a pressure transmitter. In the embodiment according to Fig. 7 thus also a pressure transmitter can be used for detection of both the inhalation and the release of a dose, i.e. the information necessary for controlling that the patient uses the dose aerosol in the prescribed way.

Fig. 8 shows a powder inhaler, which is loaded with a gelatine capsule 34 with powder substance. An electronical unit 35 with detector 36, preferably a microphone, works in a similar way as the powder inhaler shown in Fig. 2. When a capsule is placed in the inhaler it is punctuated/broken by needles 37 brought through the wall of the capsule. When the capsule has been punctuated/broken the substance will be available for the inhalation flow. The punctuation/braking of the capsule causes a short and intensive sound which is detected by the microphone 36. At inhalation here also arises a characteristic sound which is detected/measured in the same way as in the other embodiments.

Possible modifications of the invention

The device according to the invention is also suitable for use in an inhalator with rotating parts, e.g. of the type Rotacaps® in that instead of measuring the level of the sound one measures the dominating frequency of the rotation sound. The recorded frequency images and can be transformed into a measure of the airflow through the inhaler.

In order to simplify the reading of the memory, any type of external computer contact might be arranged in the cover of the inhaler, thereby being accessible for reading without any need of demounting the inhaler.

Claims

1. Device in connection with an inhaler, comprising an elec-
tronical unit arranged in the inhaler for recording of the mo-
5 ment for each dosage of the medicine in the inhaler, c h a r a c
t e r i s e d in that a detector (16, 32, 36) is provided in
the inhaler in connection with a passage for the inhalation air-
flow, whereby the detector detects the airflow of the inhalation
as well as the availability of the medicine at the inhalation,
10 so that a combination of these two detected values determine if
and how the performed inhalation shall be recorded in the elec-
tronical unit (11, 33, 35).

2. Device according to claim 1, c h a r a c t e r i s e d
15 in that the detector (16, 32, 36) is comprised of a sound detec-
tor, which detects the sound of an out- or forward feeding of a
medicine dose as well as a sound arising at inhalation through
the inhaler.

20 3. Device according to claim 2, c h a r a c t e r i s e d in
that the sound detector (16, 32, 36) is comprised of a micro-
phone.

4. Device according to claim 1, c h a r a c t e r i s e d in
25 that the inhaler is a dose aerosol and that the detector is com-
prised of a pressure transmitter (32), which detects a sub-pres-
sure in the inhaler at an inhalation as well as detects a momen-
taneous pressure change arising at the release of an aerosol
dose.

30 5. Device according to claim 1, c h a r a c t e r i s e d in
that the detector (16, 32, 36) is connected to a microprocessor
(27) in the electronical unit (11, 33, 35) for working of the
signals of the detector (16, 32, 36), whereby the treated sig-
35 nals are stored in a readable memory unit (23).

6. Device according to claim 2, c h a r a c t e r i s e d in
that the inhaler is a powder inhaler with a turnable dosage disc

(3) with dosage holes (8), which step by step are fed to an inhalation channel (4), whereby the sound detector (16) is arranged to detect a forward turning sound, which arises when the dosage disc (3) is fed forward one step.

5

7. Device according to claim 6, characterised in that the sound detector (16) is arranged close to an air channel (17) between the air intake (10) of the inhaler and the dosage disc (3), whereby the sound detector (16) detects the noise arising in the air channel at the inhalation.

10

8. Device according to claim 2, characterised in that the signal of the sound detector (16, 32, 36) from the inhalation sound is quantitized to a binary signal, approved and not approved inhalation, respectively, in a Schmitt trigger (21).

15

9. Device according to claim 5, characterised in that a battery (12) is arranged to provide the electronical unit (11, 33, 35) with power, whereby the power supply is arranged to be broken when a protective cover (14) with a metal ring (15) is put on the inhaler to a position such that the metal ring (15) abuts two contact surfaces (13) on the inhaler, which are short-circuited by the metal ring (15).

25

10. Method of recording medication with an inhaler using a device in the inhaler, whereby the availability of a medicine dose is detected and the time for detection is recorded in an electronical unit, characterised in that a detector (16, 32, 36) detects the inhalation flow through the inhaler and that the signal arising hereby is combined with the signal from the detection of the dosage availability in a processor (27) in the electronical unit (11, 33, 35) so that the combination of the signals determines if and how the performed medication shall be recorded in the electronical unit.

30
35

11. Method according to claim 10, characterised in that the processor (27) checks if the medication takes places in

an approved way by combination of the detected signals and, if that is the case, the time of an approved medication is recorded and stored in a memory unit (23).

- 5 12. Inhaler comprising an electronical unit for recording of the time for each dosage of the medicine of the inhaler, c h a -
r a c t e r i s e d in that a detector (16, 32, 36) is provided
in the inhaler in connection with a passage for the inhalation
airflow, whereby the detector detects partly the airflow of the
10 inhalation through the inhaler and partly the accessibility of
the medicine at the inhalation, so that a combination of these
two detected values decides if and how the inhalation performed
should be recorded in the electronical unit (11, 33, 35).
- 15 13. Inhaler according to claim 12, c h a r a c t e r i s e d
in that the detector (16, 32, 36) is comprised of a sound detec-
tor, preferably a microphone.
14. Inhaler according to claim 13, c h a r a c t e r i s e d
20 in that the inhaler is a powder inhaler with a turnable dosage
disc (3) with dosage holes (8), which step by step are fed for-
ward to an inhalation channel (4), whereby the sound detector
(16) is arranged to detect a forward turning sound, which arises
when the dosage disc (3) is fed forward one step.
- 25 15. Inhaler according to claim 14, c h a r a c t e r i s e d
in that the sound detector (16) is arranged close to an air
channel (17) between the air intake (10) of the inhaler and the
dosage disc (3), whereby the sound detector (16) detects the
30 sound arising in the air channel at the inhalation.

1/7

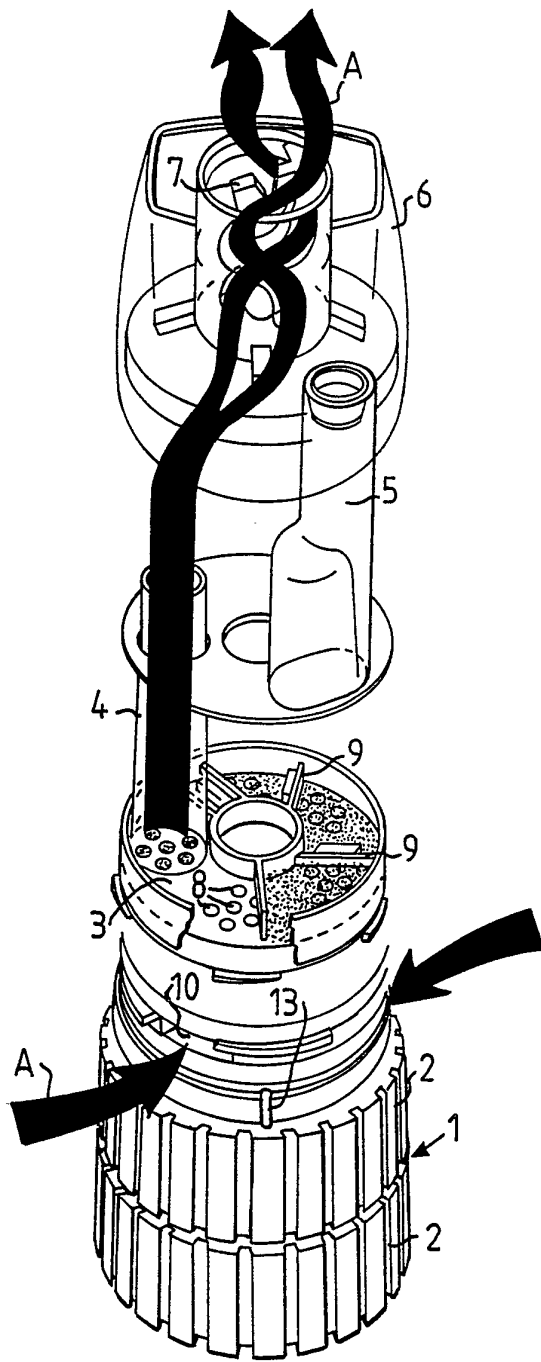

FIG. 1

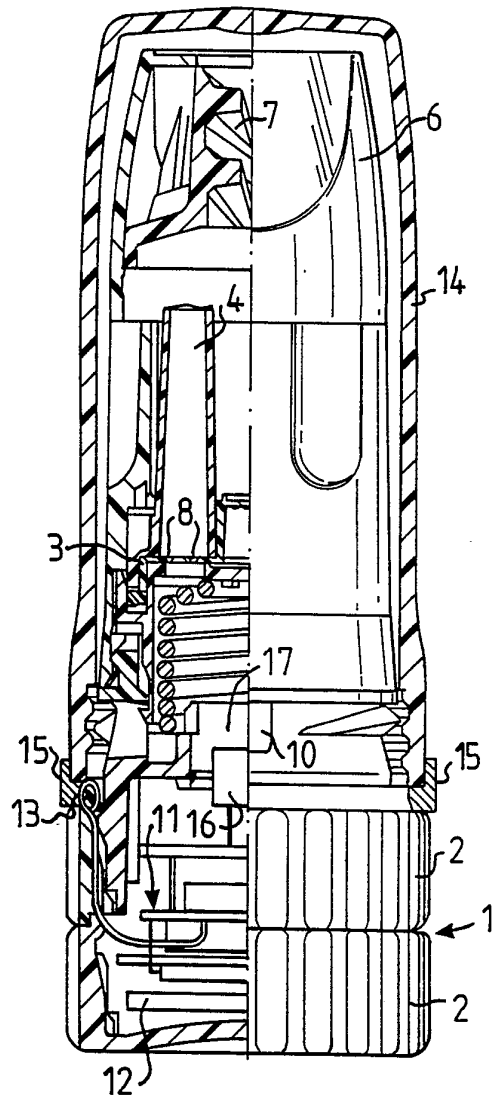

FIG. 2

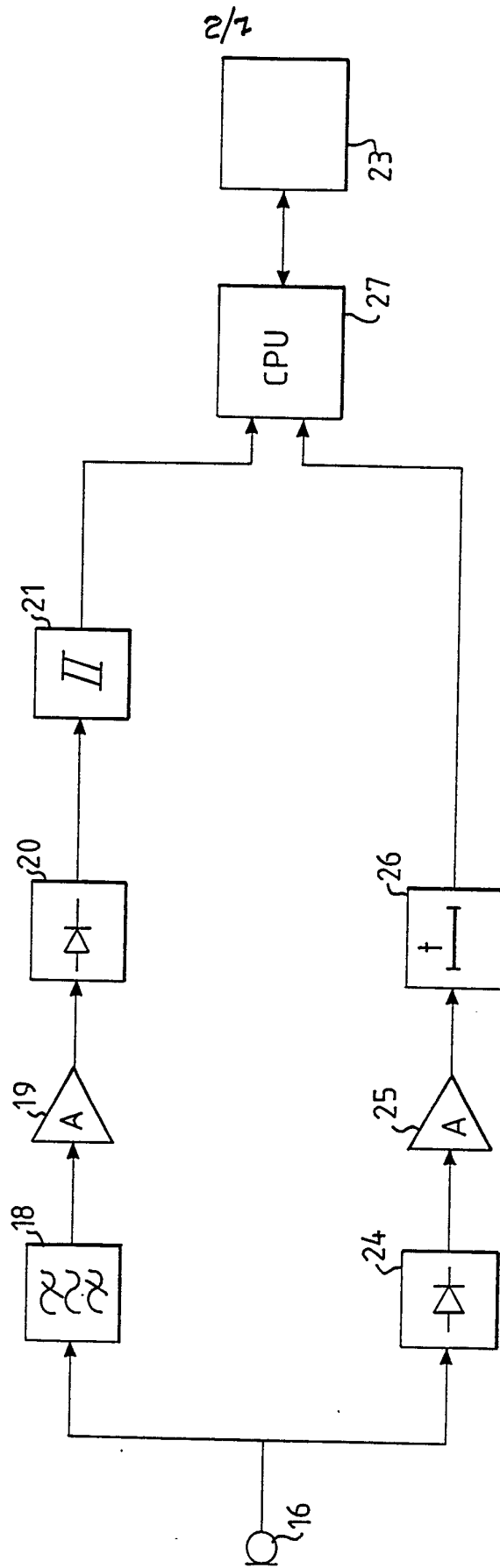

FIG. 3A

2/2

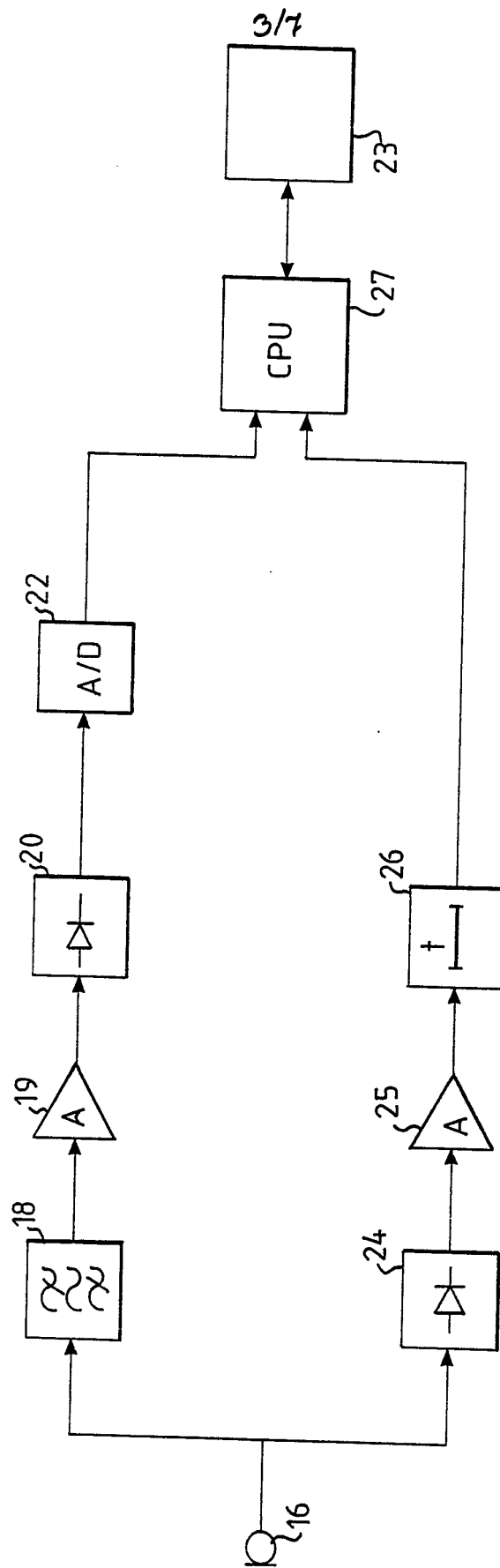

FIG. 3B

4/7

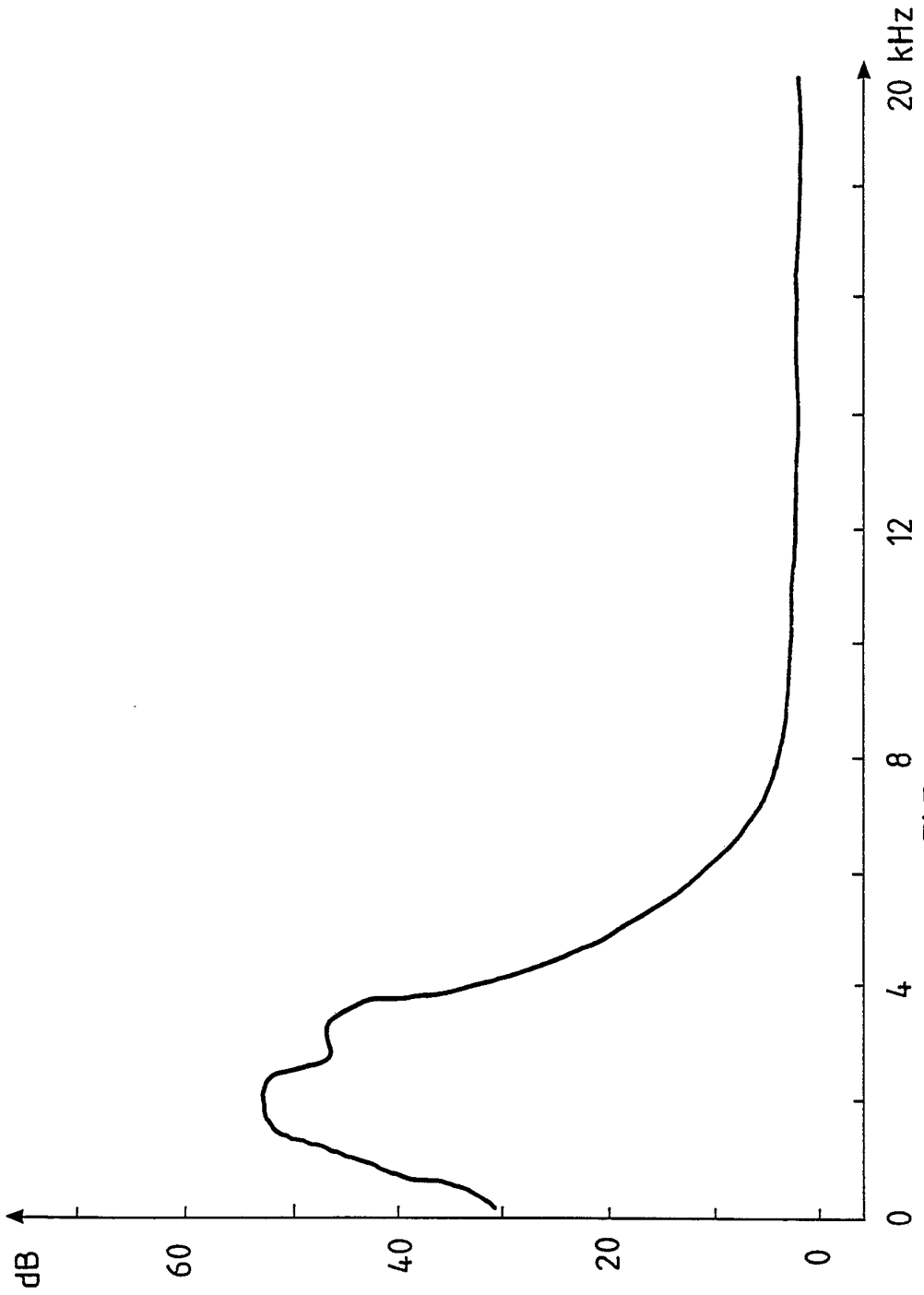

FIG. 4

5/7

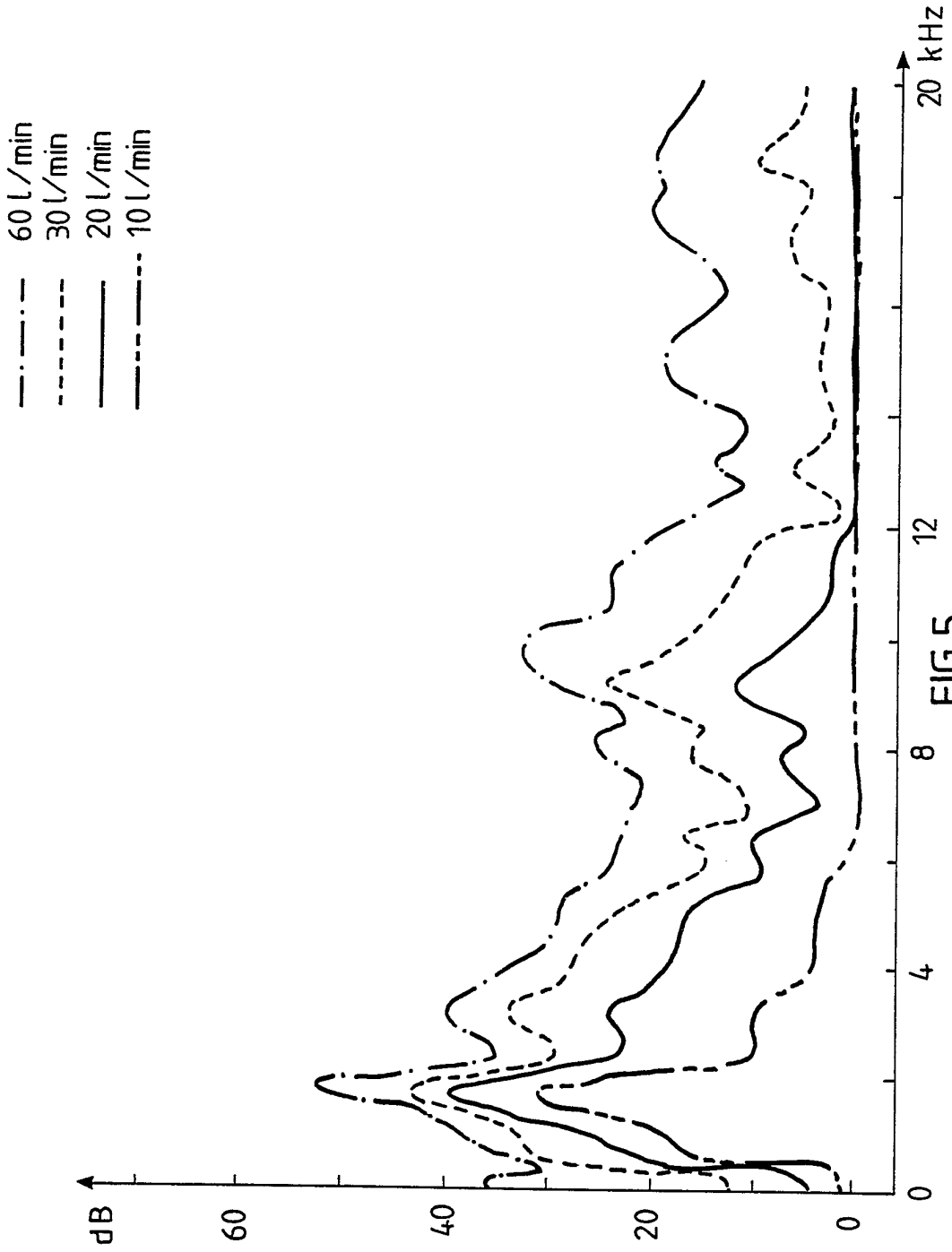

FIG.5

6/7

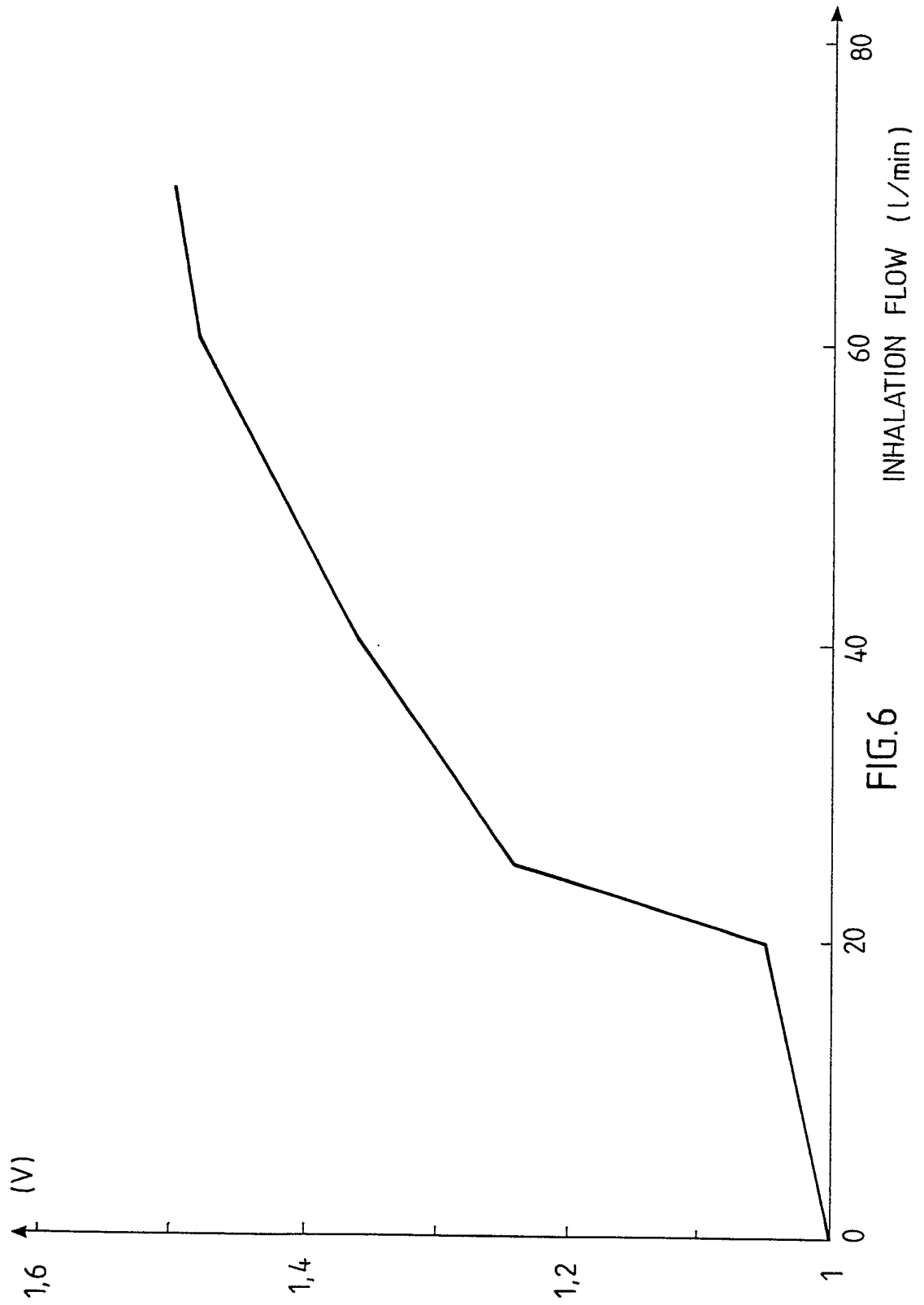

FIG. 6

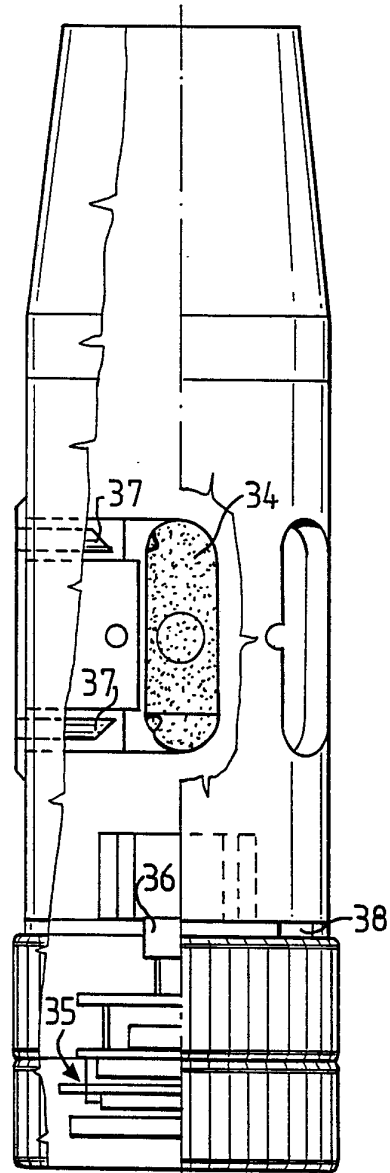
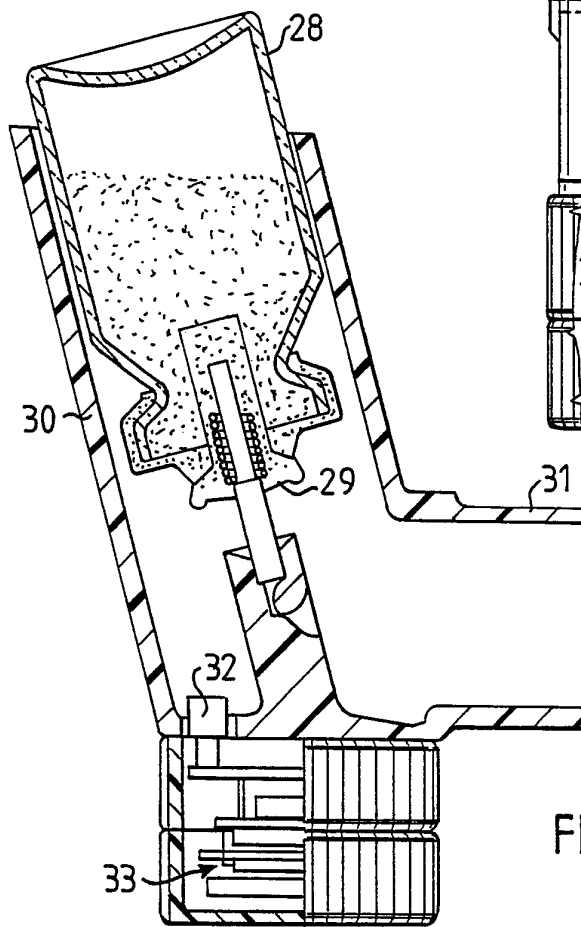

FIG. 8

FIG. 7

INTERNATIONAL SEARCH REPORT

International Application No **PCT/SE 90/00137**

I. CLASSIFICATION OF SUBJECT MATTER (if several classification symbols apply, indicate all) ⁶		
According to International Patent Classification (IPC) or to both National Classification and IPC IPC5: A 61 M 15/00		
II. FIELDS SEARCHED		
Minimum Documentation Searched ⁷		
Classification System	Classification Symbols	
IPC5	A 61 M	
Documentation Searched other than Minimum Documentation to the Extent that such Documents are Included in Fields Searched ⁸		
SE,DK,FI,NO classes as above		
III. DOCUMENTS CONSIDERED TO BE RELEVANT⁹		
Category *	Citation of Document, ¹¹ with indication, where appropriate, of the relevant passages ¹²	Relevant to Claim No. ¹³
A	GB, A, 2063075 (STERWIN AG) 3 June 1981, see the whole document --	1,4,5, 10-12
A	US, A, 4109656 (GOETHEL ET AL) 29 August 1978, see the whole document -- -----	1,10, 12
<p>* Special categories of cited documents: ¹⁰</p> <p>"A" document defining the general state of the art which is not considered to be of particular relevance</p> <p>"E" earlier document but published on or after the international filing date</p> <p>"L" document which may throw doubts on priority claim(s) or which is cited to establish the publication date of another citation or other special reason (as specified)</p> <p>"O" document referring to an oral disclosure, use, exhibition or other means</p> <p>"P" document published prior to the international filing date but later than the priority date claimed</p> <p>"T" later document published after the international filing date or priority date and not in conflict with the application but cited to understand the principle or theory underlying the invention</p> <p>"X" document of particular relevance, the claimed invention cannot be considered novel or cannot be considered to involve an inventive step</p> <p>"Y" document of particular relevance, the claimed invention cannot be considered to involve an inventive step when the document is combined with one or more other such documents, such combination being obvious to a person skilled in the art.</p> <p>"&" document member of the same patent family</p>		
IV. CERTIFICATION		
Date of the Actual Completion of the International Search		Date of Mailing of this International Search Report
7th May 1990		1990 -06- 0 8
International Searching Authority SWEDISH PATENT OFFICE		Signature of Authorized Officer <i>Leif Karnsäter</i>

ANNEX TO THE INTERNATIONAL SEARCH REPORT
ON INTERNATIONAL PATENT APPLICATION NO.PCT/SE 90/00137

This annex lists the patent family members relating to the patent documents cited in the above-mentioned international search report.
The members are as contained in the Swedish Patent Office EDP file on 90-03-30
The Swedish Patent Office is in no way liable for these particulars which are merely given for the purpose of information.

Patent document cited in search report	Publication date	Patent family member(s)	Publication date
GB-A- 2063075	81-06-03	EP-A-B- 0028929	81-05-20
US-A- 4109656	78-08-29	NONE	