

(19) (KR)
(12) (B1)

(51) 。 Int. Cl. ⁶ (45) 2002 03 04
G06F 15/16 (11) 10 - 0326983
(24) 2002 02 21

(21) 10 - 1999 - 0022293 (65) 2000 - 0011299
(22) 1999 06 15 (43) 2000 02 25

(30) 09/118,210 1998 07 17 (US)

(73)

10504

(72)

78746 4707
78726 9801
78726 11128
78717 9200

(74)

:

(54) 가

(network) (client computer) (user) (u
ser interface) (access)
(operating system) (application program)
(server computer) (user)

(load) . , 가

(logon)

(track) 가 ,

(data entry)

'95(windows '95)

2

Configuring Computer network, Interactive User Entries, Multiple Clients

1

2

3

4 /

5

6

7 가

8 (work group)

9

10

11 가 3 10 가

12 가 11

13 12 가

*

18 : I/O

22 :

36 : 34 :

39 : 40 :

41 :

(network)

가

1

가

가

가

가

가

가

가

2

가

가

[' Configuring Computer Network Operations Based Upon the Correlation of a Sequence of Interactive Dis

play User Entries Apparently Unrelated to Computer Operations', Casey, Dean, and Rodriguez (Attoeney Docket No. AT9 - 98 - 239) , 'Simplified Setting Up of a Network of a Server Computer Preloaded With All Computer Programs Required by a Group of Client Computers to be Connected Into Network', Casey, Dean, and Rodriguez (Attoeney Docket No. AT9 - 98 - 228)] ,

가 .

가

가 . ,

dml

가

' ('Jacks - of - all - Trades')가

(laptop)

가

(sign ons),

(modem)

가

(wide area

network : WAN)

(network)

(cl

ient computer)

(graphical user interface)

(access)

(client computer)

(application program)

(one time)

(server computer)

가

(user)가

(logon)

가

가

(track)

'95(TM)

가 , , - [' A N
network with Storage of all Client Computer Programs in a Server Computer having customized Client Graphical User Interface with Maximum Sharing of Stored Portions of Interfaces Common to Multiple Clients' (Attorney Docket No. AT9 - 98 - 231)]

1 , (50)
(customization configuration) (63,54, 55) 가 . ,
(50)
(51) (50)
(50) (59)
(50) (59)
(53 55) (50) , 가

2 (50) IBM
가 PC Poweredge 2200(TM) (Poweredge 2200(TM)
(Dell Corporation)) (central processing unit:CPU)
(12) (41) CPU(10)
, 2 (41) NT(TM)(
NT (Netware)() , (Netview)(IBM) , UNIX
AIX 가
(40)
(41) (41) (40)
(12) CPU(10) (41) (output call) (read only memory: ROM)(16)
tput system; BIOS) / (basic input/ou
: RAM), I/O (18) (34) (12) (random access memory
(41) (40) (14)
storage device)(20), 가 . I/O (18) (disk
(34)
가 1
(12) . I/O (22) (36)
(12) (24)(keyboard), (32)(trackball), (26) (28)
(22) (12) (36)
(38) (pixel) (39) , -
() (38)
(39) . I/O , (24),

(32), (26), (28) (38)
(53,54, 55) 가
(20) 2

(20)

(34) (12) I/O

IBM 가 PC
UNIX AIX PC OS/2(TM)(OS/2 IBM
'95 PC

3 8 가
2 (14)
(38) 2 (38) (41) 2
(41) (14) (39) (22)
(26) I/O (50) (59)
1 2 3 10 가
(solicit) 가 3 10 (prompt screen)

panel) (50) (51) 1 3 10 (data entry
(51) 가 (set up)

3 가 가
(60)
5 가 가 (69 70) 6
가 가 (63 64) 7
8 가 (65)가 (66)

9

(71 72)가 , (73), (74)
 , (vision requirements)
 (75) 가 (print) (76)
 (screen resolution) . (eyesight variation)
 가 10 가 가 ,
 가 .

11 , 가 3 10 가
 가
 1 (50) (101). , (102). (dia
 log panel) (3 10)가,
 (103). , ,
 (103) , ,
 (104). '95 , '95
 (105),
 (103)

12 , , (one time
 entry) 가 가
 (110), ,
 '95 (111).
 (112),
 (114).
 (116). ID(ID's) 가 (115),
 (118). , (117),
 가 - (1
 19).

13 , 가 가 ,
 가 (120). , 가 가 ,
 가 (121). , 가

가 (122). (120 121) , (122) 가
 , (123). , 가 (124).
 , 가 , 가 (125). , (126). (120
 121) , , (127) , (128) ,
 (session) , ,
 (129) .

가 '95 '95 , '95 2 (Windows '95, 2nd Edition) ,
 '95 (textbook) , '95 2 (Windows '95, 2nd Edition) ,
 (AI Stevens), 1997, MIS, (Press) (New York), 19 , 431 - 441

(40) , 가 2 (14) , (20) , CD - Rom
 , 가 , ,
 , (LAN : Local Area Network)
 (WAN : Wide Area Network) 가
 가 ,

가 ,

, (server) (client computer) (network)
 , 가 (data entry)

(57)

1.

가 , , ,

가 , ,

2.

2

3.

3

4.

1
egistry)

(r

5.

4

6.

6

7.

가

가

가

8.

8

11.

7 ,

가

13.

11 ,

가

14.

가

가

가

가

19.

18 ,

20.

19 ,

21.

21

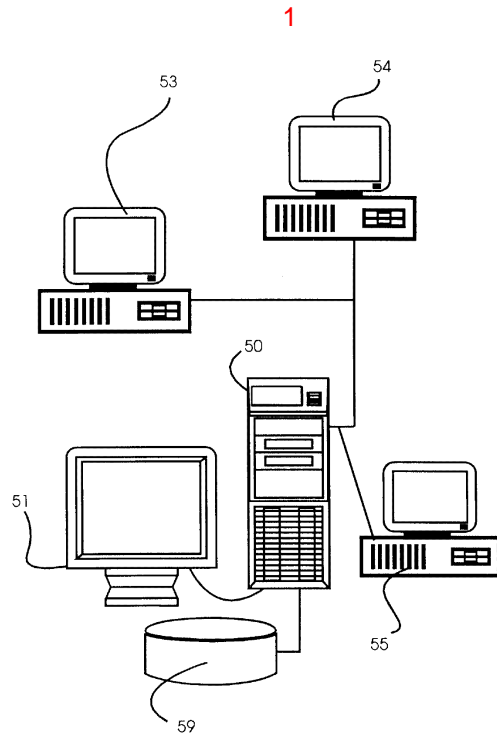

2

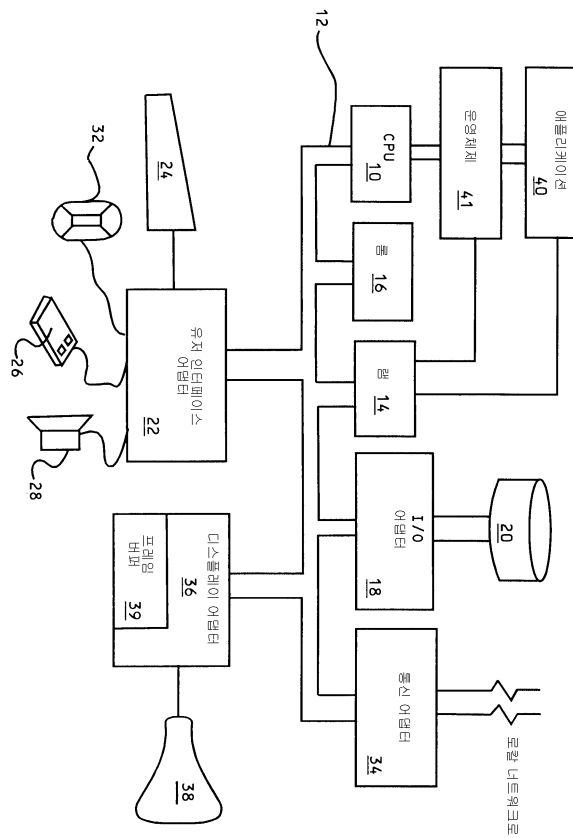

3

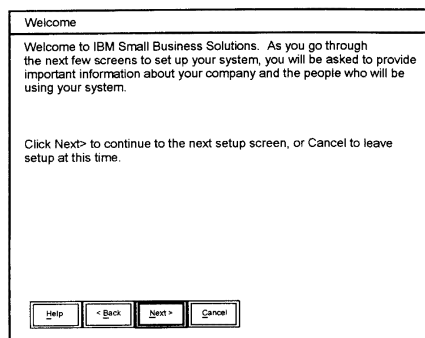

4

Company Information

Use this screen to identify yourself and your company. Your name and your company's name are required for software registration.

Each time you begin using the system, you will need to type your username and password exactly as you have entered it here. For future reference make a note of your username and password and indicate if you have used upper or lower case characters.

Company

Your Full Name

User Name

Password

Re-enter, Password

5

Company Address and Phone

Type your company's address, phone and fax numbers below. This information may be required for licensing and software registration.

Mailing Address

Physical Address

Phone

Fax

6

Data Security

To make sure that your data is secure, you will be asked to type a key (password) to access the data that Connected Online Backup has stored for you. The key can be any combination of up to 12 characters, with no spaces. For future reference, make a note of the key and indicate if you have used upper or lower case characters. For added safety, you can store a copy of the key with the Connected Online Backup service by checking the box below.

Data Encryption

Key

Retype Key

Store the Key Offsite also

7

Add Users

Full Name 63

 UserName 64

 Current Users

65

Use this screen to identify each person (user) that will be using the system and assign each user to a group. Click Add User to add the username to the list of Current Users. Passwords are initially set to the username, but can be changed later.

8

Groups

Current Users

65

Groups

66

- Power Users
- Accounting
- All Users

All users are automatically assigned to the All Users group. This gives them access to email and standard office applications. To assign a user to another group, click the username to highlight it in the list, then check the appropriate group.

9

User Profile

Full Name Group 71
 User Name Job 72

Hours / Day of use of computer 73
 Hours of Graphics use 74

Can you read this?
 Check lowest level

My dog is Red 76
 My dog is Red
 My dog is Red
 My dog is Red 75
 My dog is Red

10

Licenses

Applications typically come with a license agreement. This agreement usually spells out the number of users allowed access and other restrictions on use of the application. Agile can restrict access to a certain number of users if desired. The number entered below is the number of users that can access an application at one time.

Number of users

Enter the number of users allowed for this application. This is usually the number of packages purchased.

12

Next >
< Back
Next >
OK

11

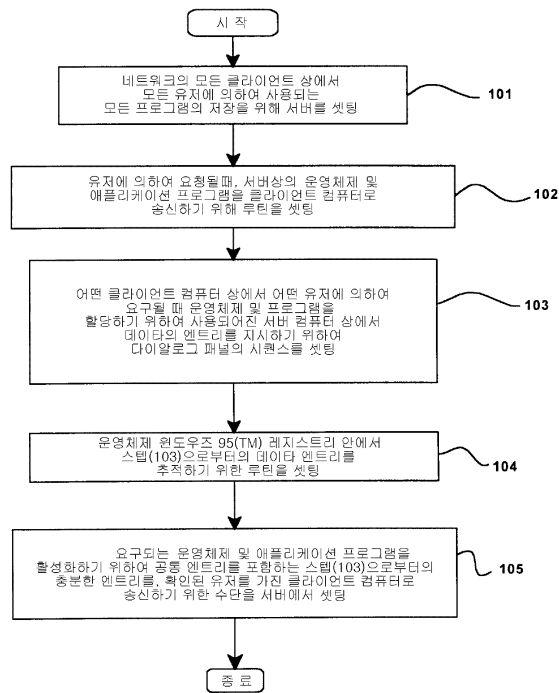

12

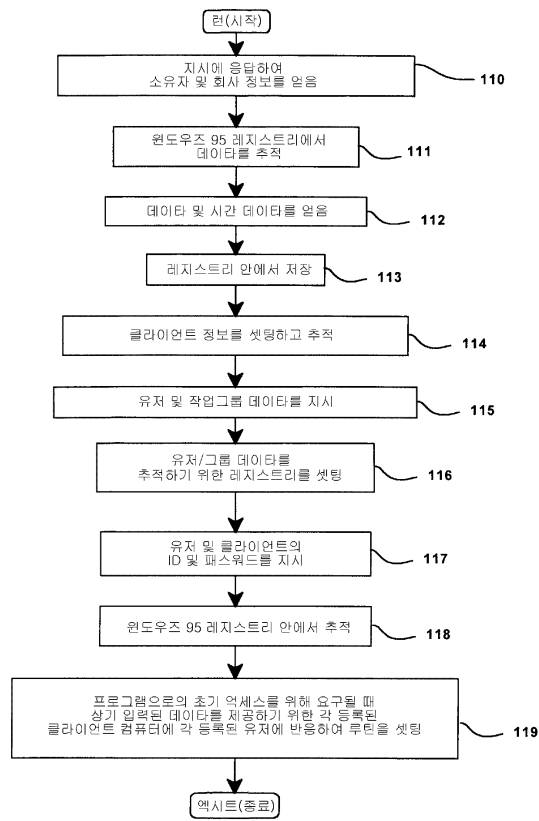

13

