

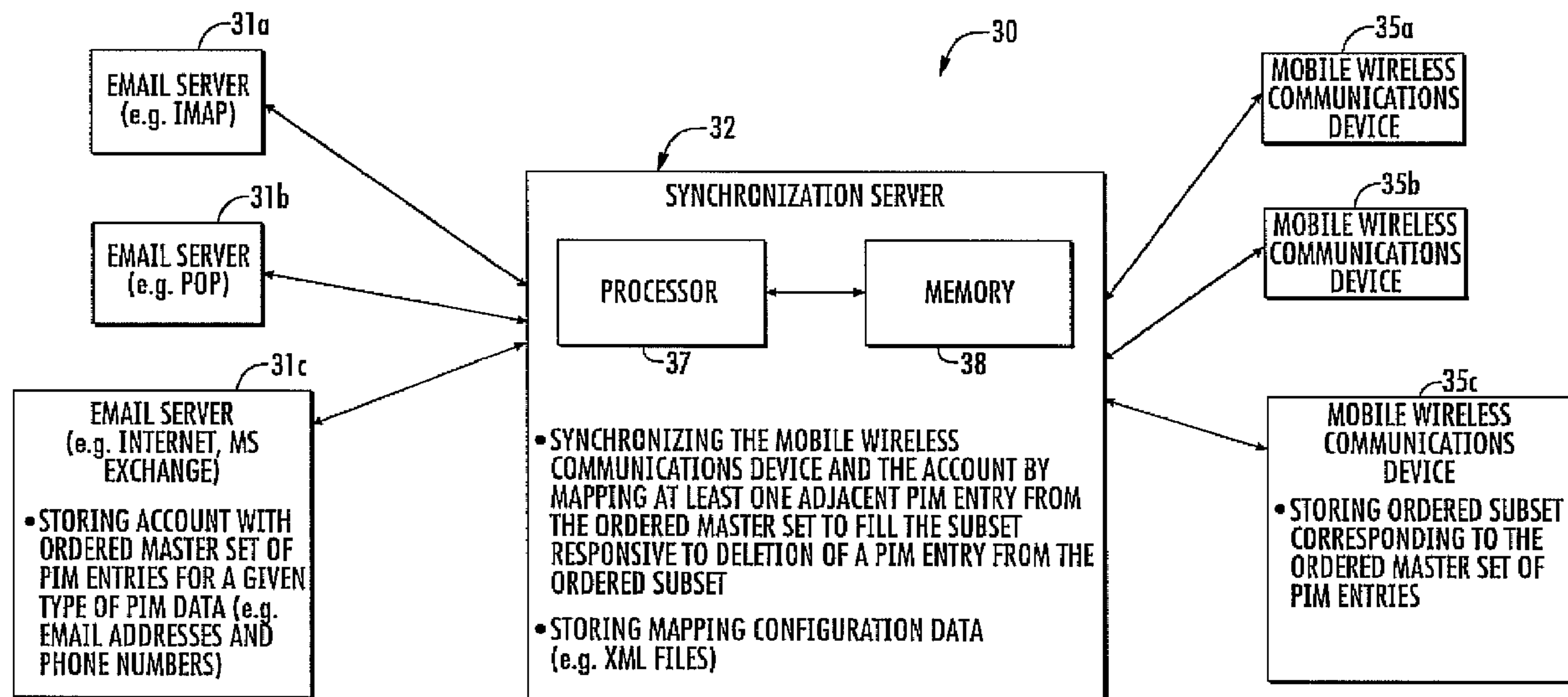

(86) **Date de dépôt PCT/PCT Filing Date:** 2011/05/13
 (87) **Date publication PCT/PCT Publication Date:** 2011/11/17
 (45) **Date de délivrance/Issue Date:** 2016/07/05
 (85) **Entrée phase nationale/National Entry:** 2012/11/13
 (86) **N° demande PCT/PCT Application No.:** US 2011/036471
 (87) **N° publication PCT/PCT Publication No.:** 2011/143582
 (30) **Priorité/Priority:** 2010/05/14 (US61/334,936)

(51) **Cl.Int./Int.Cl. G06F 17/30** (2006.01),
G06Q 10/00 (2012.01), **H04L 29/08** (2006.01)
 (72) **Inventeur/Inventor:**
TEIFKE, DANIEL, US
 (73) **Propriétaire/Owner:**
BLACKBERRY LIMITED, CA
 (74) **Agent:** DIMOCK STRATTON LLP

(54) **Titre : SYSTEME DE COMMUNICATION AVEC SYNCHRONISATION D'ENTREES PIM ET PROCEDES APPARENTES**
 (54) **Title: COMMUNICATION SYSTEM WITH PIM ENTRY SYNCHRONIZATION AND RELATED METHODS**



(57) **Abrégé/Abstract:**

A communication system (30) may include a mobile wireless communications device (35a-35c) associated with an account including an ordered master set (80) of personal information manager (PIM) entries (81a-81c) for a type of PIM data. The mobile wireless communications device may be configured to store an ordered subset (85) corresponding to the ordered master set of PIM entries for the type of PIM data. The communication system may also include a synchronization server (32) configured to synchronize the mobile wireless communications device and the account by mapping an PIM entry (81d) from the ordered master set to fill the ordered subset responsive to deletion of a PIM entry (86c) from the ordered subset. For example, the PIM data can include notes, journal entries, address book contents, lists, tasks, memos, calendar content (e.g. birthdays, anniversaries, appointments and meetings), reminders, account information (e.g. email, instant message and social networking account information), alerts, RSS feeds, and social networking status, etc.

(12) INTERNATIONAL APPLICATION PUBLISHED UNDER THE PATENT COOPERATION TREATY (PCT)

(19) World Intellectual Property Organization
International Bureau(43) International Publication Date
17 November 2011 (17.11.2011)(10) International Publication Number
WO 2011/143582 A1

(51) International Patent Classification:

G06F 17/30 (2006.01) H04L 29/08 (2006.01)
G06Q 10/00 (2006.01)

(21) International Application Number:

PCT/US2011/036471

(22) International Filing Date:

13 May 2011 (13.05.2011)

(25) Filing Language:

English

(26) Publication Language:

English

(30) Priority Data:

61/334,936 14 May 2010 (14.05.2010) US

(72) Inventor; and

(71) Applicant : TEIFKE, Daniel [US/US]; 60332 - 3460
161 St. Avenue SE., Building B, Washington 98008,
Bellevue, Washington 98008 (US).(74) Agents: REGAN, Christopher F. et al.; Allen, Dyer,
Doppelt, Milbrath & Gilchrist, P.A., 255 S Orange Av-
enue Suite 1401, Orlando, FL 32801 (US).(81) Designated States (unless otherwise indicated, for every
kind of national protection available): AE, AG, AL, AM,
AO, AT, AU, AZ, BA, BB, BG, BH, BR, BW, BY, BZ,CA, CH, CL, CN, CO, CR, CU, CZ, DE, DK, DM, DO,
DZ, EC, EE, EG, ES, FI, GB, GD, GE, GH, GM, GT,
HN, HR, HU, ID, IL, IN, IS, JP, KE, KG, KM, KN, KP,
KR, KZ, LA, LC, LK, LR, LS, LT, LU, LY, MA, MD,
ME, MG, MK, MN, MW, MX, MY, MZ, NA, NG, NI,
NO, NZ, OM, PE, PG, PH, PL, PT, RO, RS, RU, SC, SD,
SE, SG, SK, SL, SM, ST, SV, SY, TH, TJ, TM, TN, TR,
TT, TZ, UA, UG, US, UZ, VC, VN, ZA, ZM, ZW.(84) Designated States (unless otherwise indicated, for every
kind of regional protection available): ARIPO (BW, GH,
GM, KE, LR, LS, MW, MZ, NA, SD, SL, SZ, TZ, UG,
ZM, ZW), Eurasian (AM, AZ, BY, KG, KZ, MD, RU, TJ,
TM), European (AL, AT, BE, BG, CH, CY, CZ, DE, DK,
EE, ES, FI, FR, GB, GR, HR, HU, IE, IS, IT, LT, LU,
LV, MC, MK, MT, NL, NO, PL, PT, RO, RS, SE, SI, SK,
SM, TR), OAPI (BF, BJ, CF, CG, CI, CM, GA, GN, GQ,
GW, ML, MR, NE, SN, TD, TG).

Published:

- with international search report (Art. 21(3))
- before the expiration of the time limit for amending the
claims and to be republished in the event of receipt of
amendments (Rule 48.2(h))

(54) Title: COMMUNICATION SYSTEM WITH PIM ENTRY SYNCHRONIZATION AND RELATED METHODS

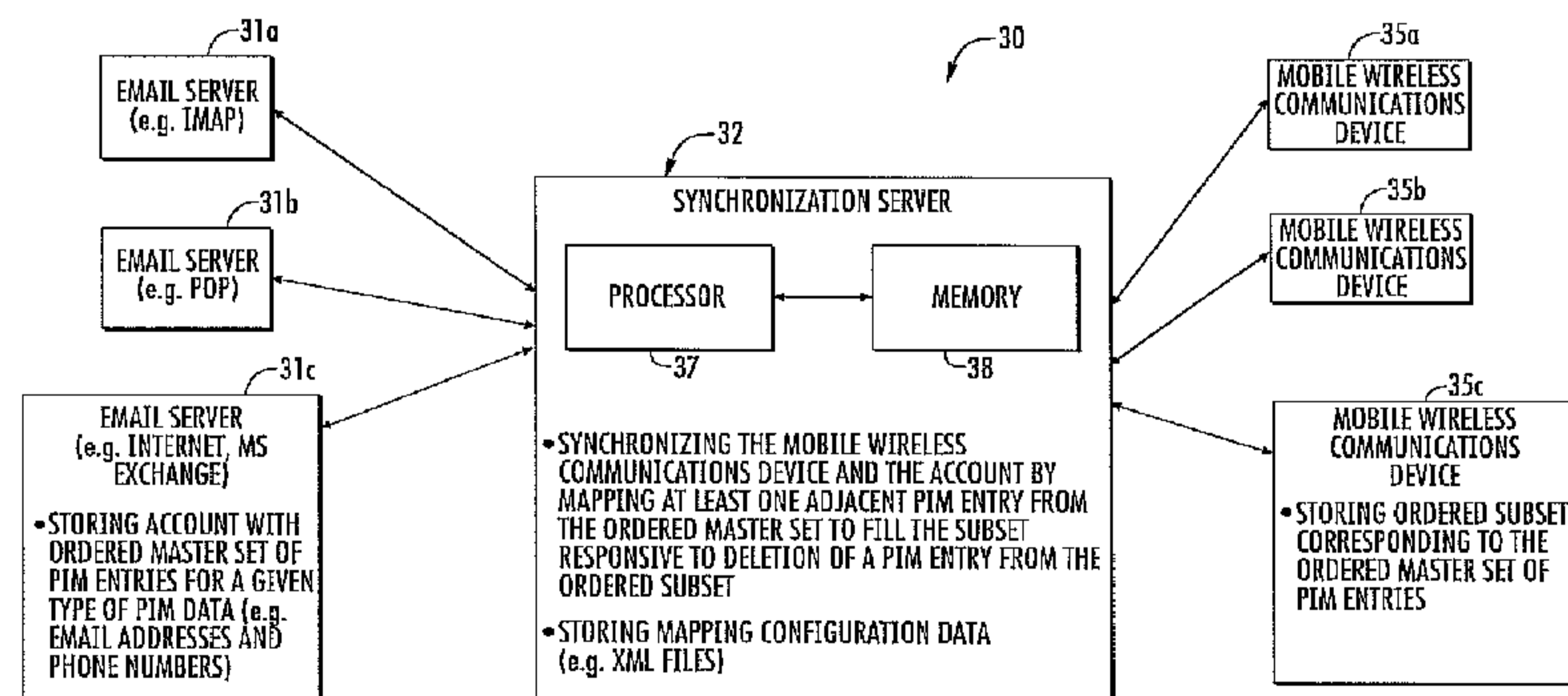

(57) **Abstract:** A communication system (30) may include a mobile wireless communications device (35a-35c) associated with an account including an ordered master set (80) of personal information manager (PIM) entries (81a-81c) for a type of PIM data. The mobile wireless communications device may be configured to store an ordered subset (85) corresponding to the ordered master set of PIM entries for the type of PIM data. The communication system may also include a synchronization server (32) configured to synchronize the mobile wireless communications device and the account by mapping an PIM entry (81d) from the ordered master set to fill the ordered subset responsive to deletion of a PIM entry (86c) from the ordered subset. For example, the PIM data can include notes, journal entries, address book contents, lists, tasks, memos, calendar content (e.g. birthdays, anniversaries, appointments and meetings), reminders, account information (e.g. email, instant message and social networking account information), alerts, RSS feeds, and social networking status, etc.

COMMUNICATION SYSTEM WITH PIM ENTRY SYNCHRONIZATION AND RELATED METHODS

Field of the Disclosure

[0002] The present disclosure relates to the field of communications, and, more particularly, to mobile wireless communications and related methods.

Background

[0003] Mobile communication systems continue to grow in popularity and have become an integral part of both personal and business communications. A mobile wireless communication device (also referred to herein as a mobile device) may incorporate Personal Digital Assistant (PDA) features such as calendars, address books, task lists, calculators, memo and writing programs, media players, games, etc. These multi-function mobile devices usually allow electronic mail (email) messages to be sent and received wirelessly, as well as access the Internet via a cellular network and/or a wireless local area network (WLAN), for example.

[0004] In the typical mobile wireless communications device, the user may configure the device to cooperate with a personal information manager (PIM) tool, for example, a PIM software application, such as Microsoft Office™. More specifically, the user may configure the mobile wireless communications device to synchronize PIM data between the device's databases and the PIM tool. The synchronized PIM data may include email address, phone numbers, and mailing addresses, for example.

[0005] In some approaches, the mobile wireless communications device may be configured to synchronize the PIM data wirelessly over a wireless communication network. Moreover, the mobile wireless communications device may be configured to synchronize PIM data with an email account of the user rather than the PIM tool.

Brief Description of the Drawings

[0006] For a better understanding of the various embodiments described herein and to show more clearly how they may be carried into effect, reference will now be made,

by way of example only, to the accompanying drawings which show at least one example embodiment and in which:

[0007] FIG. 1 is a detailed schematic block diagram of a communication system, according to the present disclosure.

[0008] FIG. 2 is a schematic block diagram of another example embodiment of the communication system, according to the present disclosure.

[0009] FIG. 3 is a flowchart illustrating operation of the server from FIG. 2, according to an example embodiment.

[0010] FIG. 4 is a schematic diagram of the ordered master set and the ordered subset from the communication system of FIG. 2.

[0011] FIG. 5 is a block diagram of an example embodiment of a mobile device that may be used with the system of FIG. 2.

[0012] FIG. 6 is a block diagram of an example embodiment of a communication subsystem component of the mobile device of FIG. 5.

[0013] FIG. 7 is an example block diagram of a node of a wireless network.

[0014] FIG. 8 is a block diagram illustrating components of a host system in one example configuration for use with the wireless network of FIG. 7 and the mobile device of FIG. 5.

Detailed Description

[0015] The present description is made with reference to the accompanying drawings, in which example embodiments are shown. However, many different example embodiments may be used, and thus the description should not be construed as limited to the example embodiments set forth herein. Rather, these example embodiments are provided so that this disclosure will be thorough and complete. Like numbers refer to like elements throughout.

[0016] An aspect is directed to a communication system including a mobile wireless communications device (also referred to herein as a mobile device) associated with an account including an ordered master set of personal information manager (PIM) entries for a type of PIM data. The source of the PIM data may be from a PIM tool (e.g. task/memo tool, calendar application, address book application) or an email account. Furthermore, the PIM data may be any type of information stored in the PIM tool or

email account. For example, the PIM data can include any of the following: notes, journal entries, address book contents, lists, tasks, memos, calendar content (e.g. birthdays, anniversaries, appointments and meetings), reminders, account information (e.g. email, instant message and social networking account information), alerts, RSS feeds, and social networking status.

[0017] The mobile wireless communications device may be configured to store an ordered subset corresponding to the ordered master set of PIM entries for the type of PIM data. The communication system may also include a server configured to synchronize the mobile wireless communications device and the account by mapping at least one PIM entry from the ordered master set to fill the ordered subset responsive to deletion of a PIM entry from the ordered subset. Usefully, the deletion of the PIM entry in the master order set does not result in an undesired blank entry in the mobile wireless communications device's ordered subset of PIM entries.

[0018] For example, the type of PIM data may include one of an email address or a telephone number. In some example embodiments, the mobile wireless communications device may be configured to delete the PIM entry from the ordered subset based upon a command. In other example embodiments, the server may be configured to alternatively or additionally detect the deletion of the PIM entry from the ordered subset.

[0019] More specifically, the server may be configured to synchronize the mobile wireless communications device with the account on an email database, for example. For example, the email database may include at least one of an Internet Message Access Protocol (IMAP) email server, a Post Office Protocol (POP) email server, an Internet email server, and a Microsoft Exchange™ email server. Additionally, the server may be configured to store mapping configuration data, for example, as a plurality of Extensible Markup Language (XML) files.

[0020] Another example embodiment is directed to a synchronization server in a communication system including a mobile wireless communications device associated with an account including an ordered master set of PIM entries for a type of PIM data. The mobile wireless communications device may store an ordered subset corresponding to the ordered master set of PIM entries for the type of PIM data. The

synchronization server may include a processor and associated memory configured to synchronize the mobile wireless communications device and the account by mapping at least one PIM entry from the ordered master set to fill the ordered subset responsive to deletion of a PIM entry from the ordered subset.

[0021] Another example embodiment is directed to a method of operating a communication system including a server, and a mobile wireless communications device associated with an account including an ordered master set of personal information manager (PIM) entries for a type of PIM data. The mobile wireless communications device may store an ordered subset corresponding to the ordered master set of PIM entries for the type of PIM data. The method may include using the server to synchronize the mobile wireless communications device and the account by mapping at least one PIM entry from the ordered master set to fill the ordered subset responsive to deletion of a PIM entry from the ordered subset.

[0022] Referring initially to FIG. 1, an example embodiment wireless communication system **10** is now described. The wireless communication system **10** illustratively includes a central server **11**, a plurality of email sources **12a-12e** communicating with the central server, a mail store **13** cooperating with the central server, and a mobile device **35** communicating with the central server. In an example embodiment, the mobile device **35** is implemented as the mobile device **100** of FIG. 5. The central server **11** illustratively includes wireless access protocol (WAP) server module **17** for communicating with the mobile device **35**, and a Hyper Text Markup Language (HTML) server module **15** for providing access via a web browser. The central server **11** illustratively includes a Simple Object Access Protocol (SOAP) module **21** cooperating with the WAP and HTML server modules **17** and **15**. The SOAP module **21** is the component that allows other components in the central server **11** to get data to and from the database.

[0023] The central server **11** illustratively includes a configuration database module **23** cooperating with the SOAP module **21** and storing configuration information. The central server **11** illustratively includes an engine servlet module **65** cooperating with the SOAP module **21**. Further, the configuration database **23** illustratively includes a UP servlet module **62**, and a Direct Access Proxy (BDA) module **61** cooperating therewith.

[0024] The central server **11** illustratively includes a mail connector module **24** communicating with the plurality of email sources **12a-12e**, the mail connector module being part of the UP servlet module **62**. In an example embodiment, an email source is an email server employing a particular email protocol such as, for example, an IMAP email server, a POP email server, and an Internet email server. The central server illustratively includes an event server module **26** for handling Hypertext Transfer Protocol (HTTP) notifications of new mail, etc. from the plurality of email sources **12a-12e**, i.e. this module is used when an email source receives a new email, in particular, a notification is sent to the event server module telling the central server **11** of the new email and that the server should go retrieve the new email and send it to the mobile device **35**.

[0025] The BDA module **61** coordinates the base or generic email and PIM flow through the central server **11**. The BDA module **61** manages the synchronization of email, independent of the type of email source being worked with, between the source and the mobile device **35** by using the database to keep track of what the mobile device knows and what the source email server knows. The UP servlet module **62** is the component that talks to different types of email sources, for example, Yahoo, Google, Hotmail, etc., and serves as a pass-through process to send and receive email and PIM data to and from the email source. The configuration database **23** illustratively includes a partition database **64**, which stores account information and mapping information to keep the source email account in sync with the data on the mobile device **35**, and a SAM module **63** cooperating therewith.

[0026] Referring now to FIGS. 2-3, another example embodiment communication system **30** is now described. Moreover, with reference to a flowchart **40**, which begins at Block **41**, a method of operating the communication system **30** is also described. FIG. 3 is a flowchart of an example embodiment method. Some of the steps illustrated in the flowchart may be performed in an order other than that which is described. Also, it should be appreciated that not all of the steps described in the flowchart are required to be performed, that additional steps may be added, and that some of the illustrated steps may be substituted with other steps.

[0027] The communication system **30** illustratively includes a plurality of mobile

wireless communications devices **35a-35c**, and a synchronization server **32** communicating therewith. (In another example embodiment, the central server **11** of FIG. 1 may be used instead of synchronization server **32**.) The synchronization server **32** illustratively includes a processor **37** and a memory **38** cooperating therewith. Of course, in other example embodiments, the communication system **30** may include only one mobile wireless communications device. In an example embodiment, a mobile wireless communication device is implemented as the mobile device **100** of FIG. 5. For example, the plurality of mobile wireless communications devices **35a-35c** may include cellular devices and laptop computers. The synchronization server **32** is illustratively configured to communicate with a plurality of email sources **31a-31c**. For example, the plurality of email sources **31a-31c** illustratively includes an IMAP email server **31a**, a POP email server **31b**, an Internet/Microsoft Exchange™ email server **31c**. Of course, this is an example list and other email sources such as email servers each employing a particular email protocol, or PIM servers (not shown in FIG. 2), may be used.

[0028] Referring now additionally to FIG. 4, the mobile wireless communications device **35c** is associated with an account including an ordered master set **80** of PIM entries **81A-81D** for a type of PIM data, wherein the account having the ordered master set is illustratively stored at Email server **31c**. (In other example embodiments, the mobile wireless communications devices **35a**, **35b** or **35** of FIG. 1 may be used instead mobile wireless communications device **35c**, and one of the email sources **12a-12e** of FIG. 1 may be used instead of Email server **31c**). For example, the account may include an email account or some other account having associated PIM data. For example, the type of PIM data may include one of an email address or a telephone number. In other example embodiments, the account having the ordered master set **80** of PIM entries may be stored at a PIM server or a combination of at least one email server and at least one PIM server. (Block **43**).

[0029] As will be appreciated by those skilled in the art, each mobile wireless communications device **35a-35c** may have a corresponding user, the user being associated with the aforementioned account and the ordered master set **801** of PIM entries **81a-81d**. As will also be appreciated by those skilled in the art, the account stored at Email server **31c** may have greater PIM data storage capabilities than the

respective mobile wireless communications device **35c**, i.e. the account stored at Email server **31c** permits storage of a greater number of PIM data types and a greater number of entries for each type. Accordingly, the respective mobile wireless communications device **35c** may be configured to store and provide to the user (for the user's use with applications accessed at the mobile wireless communications device **35c**) an ordered subset **85** of the ordered master set **80** of PIM entries **81a-81d** for the type of PIM data stored at Email server **31c** (Block **45**). For example, in the illustrated example embodiment, the account at Email server **31c** may store 10 email addresses **81a-81d** for a contact, and the respective mobile wireless communications device **35c** may store three email addresses **86a-86c** for the contact, and the ordered subset **85** illustratively includes the first three email addresses stored in the account at Email server **31c**.

[0030] The synchronization server **32** is illustratively configured to synchronize the respective mobile wireless communications device **35c** and the account by mapping at least one PIM entry **81d** (at least one adjacent PIM entry) from the ordered master set **80** stored at Email server **31c** to fill the ordered subset **85** at the mobile wireless communications device **35c**, responsive to deletion of a PIM entry **86c** (deleted PIM entry shown with dashed lines at t_1) from the ordered subset. In other words, when a PIM entry **86c** from the ordered subset **85** stored at Email server **31c** is deleted (Blocks **47-48**), the respective mobile wireless communications device **35c** does not synchronize a blank field resulting from the deleted PIM entry, but is provided (t_2), through the synchronization server **32**, with a supplemental entry **81d** (PIM Entry 4) from the master ordered set **80** in the account stored at Email server **31c**. In the illustrated example, the updated ordered subset **85** illustratively includes three PIM entries **86a, 86b, 86d**.

[0031] In some example embodiments, the respective mobile wireless communications device **35c** may delete the PIM entry **86c** from the ordered subset **85** based upon a user command. In other example embodiments, the synchronization server **32** may alternatively or additionally detect the deletion of the PIM entry **86c** from the ordered subset **85**. In other words, in these example embodiments, the user may, for example, log into a web interface for the account and delete the PIM entry **86c**. Additionally, the synchronization server **32** may be configured to store mapping

configuration data, for example, as a plurality of Extensible Markup Language (XML) files. The method ends at Block 49.

[0032] Usefully, the synchronization server 32 may provide an approach to the problem of where the PIM capabilities of the respective mobile wireless communications device 35c and the Email server 31c do not match, thereby causing the user inconvenience when conflicts occur. In particular, when the user deletes a PIM entry 86c in the ordered subset 85, the typical mobile device presents a useless blank field, even when the ordered master set 80 has several more PIM entries 81a-81d. The display at mobile wireless communications device 35c of one those PIM entries, instead of the blank field, would be useful, as the user would have an additional PIM entry for use on the mobile wireless communications device 35c. The synchronization server 32 may provide an approach to this problem.

[0033] Example components of a mobile wireless communications device that may be used in accordance with an example embodiment are further described below with reference to FIGS. 5-8. Generally speaking, a mobile device may be configured according to an IT policy. It should be noted that the term IT policy, in general, refers to a collection of IT policy rules, in which the IT policy rules can be defined as being either grouped or non-grouped and global or per-user. The terms grouped, non-grouped, global and per-user are defined further below. Examples of applicable communication devices include pagers, cellular phones, cellular smart-phones, wireless organizers, personal digital assistants, computers, laptops, handheld wireless communication devices, wirelessly enabled notebook computers and the like.

[0034] The mobile device is a two-way communication device with advanced data communication capabilities including the capability to communicate with other mobile devices or computer systems through a network of transceiver stations. The mobile device may also have the capability to allow voice communication. Depending on the functionality provided by the mobile device, it may be referred to as a data messaging device, a two-way pager, a cellular telephone with data messaging capabilities, a wireless Internet appliance, or a data communication device (with or without telephony capabilities). To aid the reader in understanding the structure of the mobile device and how it communicates with other devices and host systems, reference will now be made

to FIGS. 5-8.

[0035] Referring first to FIG. 5, shown therein is a block diagram of an example embodiment of a mobile device **100**. The mobile device **100** includes a number of components such as a main processor **102** that controls the overall operation of the mobile device **100**. Communication functions, including data and voice communications, are performed through a communication subsystem **104**. The communication subsystem **104** receives messages from and sends messages to a wireless network **200**. In this example embodiment of the mobile device **100**, the communication subsystem **104** is configured in accordance with the Global System for Mobile Communication (GSM) and General Packet Radio Services (GPRS) standards. The GSM/GPRS wireless network is used worldwide and it is expected that these standards will be superseded eventually by Enhanced Data GSM Environment (EDGE) and Universal Mobile Telecommunications Service (UMTS). New standards are still being defined, but it is believed that they will have similarities to the network behavior described herein, and it will also be understood by persons skilled in the art that the example embodiments described herein are intended to use any other suitable standards that are developed in the future. The wireless link connecting the communication subsystem **104** with the wireless network **200** represents one or more different Radio Frequency (RF) channels, operating according to defined protocols specified for GSM/GPRS communications. With newer network protocols, these channels are capable of supporting both circuit switched voice communications and packet switched data communications.

[0036] Although the wireless network **200** associated with mobile device **100** is a GSM/GPRS wireless network in one example implementation, other wireless networks may also be associated with the mobile device **100** in variant implementations. The different types of wireless networks that may be employed include, for example, data-centric wireless networks, voice-centric wireless networks, and dual-mode networks that can support both voice and data communications over the same physical base stations. Combined dual-mode networks include, but are not limited to, Code Division Multiple Access (CDMA) or CDMA2000 networks, GSM/GPRS networks (as mentioned above), and future third-generation (3G) networks like EDGE and UMTS. Some other examples

of data-centric networks include WiFi 802.11, Mobitex™ and DataTAC™ network communication systems. Examples of other voice-centric data networks include Personal Communication Systems (PCS) networks like GSM and Time Division Multiple Access (TDMA) systems.

[0037] The main processor **102** also interacts with additional subsystems such as a Random Access Memory (RAM) **106**, a flash memory **108**, a display **110**, an auxiliary input/output (I/O) subsystem **112**, a data port **114**, a keyboard **116**, a speaker **118**, a microphone **120**, short-range communications **122** and other device subsystems **124**.

[0038] Some of the subsystems of the mobile device **100** perform communication-related functions, whereas other subsystems may provide "resident" or on-device functions. By way of example, the display **110** and the keyboard **116** may be used for both communication-related functions, such as entering a text message for transmission over the network **200**, and device-resident functions such as a calculator or task list.

[0039] The mobile device **100** can send and receive communication signals over the wireless network **200** after required network registration or activation procedures have been completed. Network access is associated with a subscriber or user of the mobile device **100**. To identify a subscriber, the mobile device **100** requires a SIM/RUIM card **126** (i.e., Subscriber Identity Module or a Removable User Identity Module) to be inserted into a SIM/RUIM interface **128** in order to communicate with a network. The SIM card or RUIM **126** is one type of a conventional "smart card" that can be used to identify a subscriber of the mobile device **100** and to personalize the mobile device **100**, among other things. Without the SIM card **126**, the mobile device **100** is not fully operational for communication with the wireless network **200**. By inserting the SIM card/RUIM **126** into the SIM/RUIM interface **128**, a subscriber can access all subscribed services. Services may include: web browsing and messaging such as email, voice mail, Short Message Service (SMS), and Multimedia Messaging Services (MMS). More advanced services may include: point of sale, field service and sales force automation. The SIM card/RUIM **126** includes a processor and memory for storing information. Once the SIM card/RUIM **126** is inserted into the SIM/RUIM interface **128**, it is coupled to the main processor **102**. In order to identify the subscriber, the SIM card/RUIM **126** can include some user parameters such as an International Mobile Subscriber Identity

(IMSI). An advantage of using the SIM card/RUIM **126** is that a subscriber is not necessarily bound by any single physical mobile device. The SIM card/RUIM **126** may store additional subscriber information for a mobile device as well, including date book (or calendar) information and recent call information. Alternatively, user identification information can also be programmed into the flash memory **108**.

[0040] The mobile device **100** is a battery-powered device and includes a battery interface **132** for receiving one or more rechargeable batteries **130**. In at least some example embodiments, the battery **130** can be a smart battery with an embedded microprocessor. The battery interface **132** is coupled to a regulator (not shown), which assists the battery **130** in providing power $V+$ to the mobile device **100**. Although current technology makes use of a battery, future technologies such as micro fuel cells may provide the power to the mobile device **100**.

[0041] The mobile device **100** also includes an operating system **134** and software components **136** to **146** which are described in more detail below. The operating system **134** and the software components **136** to **146** that are executed by the main processor **102** are typically stored in a persistent store such as the flash memory **108**, which may alternatively be a read-only memory (ROM) or similar storage element (not shown). Those skilled in the art will appreciate that portions of the operating system **134** and the software components **136** to **146**, such as specific device applications, or parts thereof, may be temporarily loaded into a volatile store such as the RAM **106**. Other software components can also be included, as is well known to those skilled in the art.

[0042] The subset of software applications **136** that control basic device operations, including data and voice communication applications, will normally be installed on the mobile device **100** during its manufacture. Other software applications include a message application **138** that can be any suitable software program that allows a user of the mobile device **100** to send and receive electronic messages. Various alternatives exist for the message application **138** as is well known to those skilled in the art. Messages that have been sent or received by the user are typically stored in the flash memory **108** of the mobile device **100** or some other suitable storage element in the mobile device **100**. In at least some example embodiments, some of the sent and

received messages may be stored remotely from the device **100** such as in a data store of an associated host system that the mobile device **100** communicates with.

[0043] The software applications can further include a device state module **140**, a Personal Information Manager (PIM) **142**, and other suitable modules (not shown). The device state module **140** provides persistence, i.e., the device state module **140** ensures that important device data is stored in persistent memory, such as the flash memory **108**, so that the data is not lost when the mobile device **100** is turned off or loses power.

[0044] The PIM **142** includes functionality for organizing and managing data items of interest to the user, such as, but not limited to, email, contacts, calendar events, voice mails, appointments, and task items. A PIM application has the ability to send and receive data items via the wireless network **200**. PIM data items may be seamlessly integrated, synchronized, and updated via the wireless network **200** with the mobile device subscriber's corresponding data items stored and/or associated with a host computer system. This functionality creates a mirrored host computer on the mobile device **100** with respect to such items. This can be particularly useful when the host computer system is the mobile device subscriber's office computer system.

[0045] The mobile device **100** also includes a connect module **144**, and an IT policy module **146**. The connect module **144** implements the communication protocols that are required for the mobile device **100** to communicate with the wireless infrastructure and any host system, such as an enterprise system, that the mobile device **100** is authorized to interface with. Examples of a wireless infrastructure and an enterprise system are in FIGS. 7 and 8, which are described in more detail below.

[0046] The connect module **144** includes a set of APIs that can be integrated with the mobile device **100** to allow the mobile device **100** to use any number of services associated with the enterprise system. The connect module **144** allows the mobile device **100** to establish an end-to-end secure, authenticated communication pipe with the host system. A subset of applications for which access is provided by the connect module **144** can be used to pass IT policy commands from the host system to the mobile device **100**. This can be done in a wireless or wired manner. These instructions can then be passed to the IT policy module **146** to modify the configuration of the device

100. Alternatively, in some cases, the IT policy update can also be done over a wired connection.

[0047] The IT policy module **146** receives IT policy data that encodes the IT policy. The IT policy module **146** then ensures that the IT policy data is authenticated by the mobile device **100**. The IT policy data can then be stored in the flash memory **106** in its native form. After the IT policy data is stored, a global notification can be sent by the IT policy module **146** to all of the applications residing on the mobile device **100**.

Applications for which the IT policy may be applicable then respond by reading the IT policy data to look for IT policy rules that are applicable.

[0048] The IT policy module **146** can include a parser (not shown), which can be used by the applications to read the IT policy rules. In some cases, another module or application can provide the parser. Grouped IT policy rules, described in more detail below, are retrieved as byte streams, which are then sent (recursively, in a sense) into the parser to determine the values of each IT policy rule defined within the grouped IT policy rule. In at least some example embodiments, the IT policy module **146** can determine which applications are affected by the IT policy data and send a notification to only those applications. In either of these cases, for applications that aren't running at the time of the notification, the applications can call the parser or the IT policy module **146** when they are executed to determine if there are any relevant IT policy rules in the newly received IT policy data.

[0049] All applications that support rules in the IT Policy are coded to know the type of data to expect. For example, the value that is set for the "WEP User Name" IT policy rule is known to be a string; therefore the value in the IT policy data that corresponds to this rule is interpreted as a string. As another example, the setting for the "Set Maximum Password Attempts" IT policy rule is known to be an integer, and therefore the value in the IT policy data that corresponds to this rule is interpreted as such.

[0050] After the IT policy rules have been applied to the applicable applications or configuration files, the IT policy module **146** sends an acknowledgement back to the host system to indicate that the IT policy data was received and successfully applied.

[0051] Other types of software applications can also be installed on the mobile device **100**. These software applications can be third party applications, which are

added after the manufacture of the mobile device **100**. Examples of third party applications include games, calculators, utilities, etc.

[0052] The additional applications can be loaded onto the mobile device **100** through at least one of the wireless network **200**, the auxiliary I/O subsystem **112**, the data port **114**, the short-range communications subsystem **122**, or any other suitable device subsystem **124**. This flexibility in application installation increases the functionality of the mobile device **100** and may provide enhanced on-device functions, communication-related functions, or both. For example, secure communication applications may enable electronic commerce functions and other such financial transactions to be performed using the mobile device **100**.

[0053] The data port **114** enables a subscriber to set preferences through an external device or software application and extends the capabilities of the mobile device **100** by providing for information or software downloads to the mobile device **100** other than through a wireless communication network. The alternate download path may, for example, be used to load an encryption key onto the mobile device **100** through a direct and thus reliable and trusted connection to provide secure device communication.

[0054] The data port **114** can be any suitable port that enables data communication between the mobile device **100** and another computing device. The data port **114** can be a serial or a parallel port. In some instances, the data port **114** can be a USB port that includes data lines for data transfer and a supply line that can provide a charging current to charge the battery **130** of the mobile device **100**.

[0055] The short-range communications subsystem **122** provides for communication between the mobile device **100** and different systems or devices, without the use of the wireless network **200**. For example, the subsystem **122** may include an infrared device and associated circuits and components for short-range communication. Examples of short-range communication standards include standards developed by the Infrared Data Association (IrDA), Bluetooth, and the 802.11 family of standards developed by IEEE.

[0056] In use, a received signal such as a text message, an email message, or web page download will be processed by the communication subsystem **104** and input to the main processor **102**. The main processor **102** will then process the received signal for output to the display **110** or alternatively to the auxiliary I/O subsystem **112**. A

subscriber may also compose data items, such as email messages, for example, using the keyboard **116** in conjunction with the display **110** and possibly the auxiliary I/O subsystem **112**. The auxiliary subsystem **112** may include devices such as: a touch screen, mouse, track ball, infrared fingerprint detector, or a roller wheel with dynamic button pressing capability. The keyboard **116** is preferably an alphanumeric keyboard and/or telephone-type keypad. However, other types of keyboards may also be used. A composed item may be transmitted over the wireless network **200** through the communication subsystem **104**.

[0057] For voice communications, the overall operation of the mobile device **100** is substantially similar, except that the received signals are output to the speaker **118**, and signals for transmission are generated by the microphone **120**. Alternative voice or audio I/O subsystems, such as a voice message recording subsystem, can also be implemented on the mobile device **100**. Although voice or audio signal output is accomplished primarily through the speaker **118**, the display **110** can also be used to provide additional information such as the identity of a calling party, duration of a voice call, or other voice call related information.

[0058] Referring now to FIG. 6, an example block diagram of the communication subsystem component **104** is shown. The communication subsystem **104** includes a receiver **150**, a transmitter **152**, as well as associated components such as one or more embedded or internal antenna elements **154** and **156**, Local Oscillators (LOs) **158**, and a processing module such as a Digital Signal Processor (DSP) **160**. The particular design of the communication subsystem **104** is dependent upon the communication network **200** with which the mobile device **100** is intended to operate. Thus, it should be understood that the design illustrated in FIG. 6 serves only as one example.

[0059] Signals received by the antenna **154** through the wireless network **200** are input to the receiver **150**, which may perform such common receiver functions as signal amplification, frequency down conversion, filtering, channel selection, and analog-to-digital (A/D) conversion. A/D conversion of a received signal allows more complex communication functions such as demodulation and decoding to be performed in the DSP **160**. In a similar manner, signals to be transmitted are processed, including modulation and encoding, by the DSP **160**. These DSP-processed signals are input to

the transmitter **152** for digital-to-analog (D/A) conversion, frequency up conversion, filtering, amplification and transmission over the wireless network **200** via the antenna **156**. The DSP **160** not only processes communication signals, but also provides for receiver and transmitter control. For example, the gains applied to communication signals in the receiver **150** and the transmitter **152** may be adaptively controlled through automatic gain control algorithms implemented in the DSP **160**.

[0060] The wireless link between the mobile device **100** and the wireless network **200** can contain one or more different channels, typically different RF channels, and associated protocols used between the mobile device **100** and the wireless network **200**. An RF channel is a limited resource that must be conserved, typically due to limits in overall bandwidth and limited battery power of the mobile device **100**.

[0061] When the mobile device **100** is fully operational, the transmitter **152** is typically keyed or turned on only when it is transmitting to the wireless network **200** and is otherwise turned off to conserve resources. Similarly, the receiver **150** is periodically turned off to conserve power until it is needed to receive signals or information (if at all) during designated time periods.

[0062] Referring now to FIG. 7, a block diagram of an example implementation of a node **202** of the wireless network **200** is shown. In practice, the wireless network **200** includes one or more nodes **202**. In conjunction with the connect module **144**, the mobile device **100** can communicate with the node **202** within the wireless network **200**. In the example implementation of FIG. 7, the node **202** is configured in accordance with General Packet Radio Service (GPRS) and Global Systems for Mobile (GSM) technologies. The node **202** includes a base station controller (BSC) **204** with an associated tower station **206**, a Packet Control Unit (PCU) **208** added for GPRS support in GSM, a Mobile Switching Center (MSC) **210**, a Home Location Register (HLR) **212**, a Visitor Location Registry (VLR) **214**, a Serving GPRS Support Node (SGSN) **216**, a Gateway GPRS Support Node (GGSN) **218**, and a Dynamic Host Configuration Protocol (DHCP) **220**. This list of components is not meant to be an exhaustive list of the components of every node **202** within a GSM/GPRS network, but rather a list of components that are commonly used in communications through the network **200**.

[0063] In a GSM network, the MSC **210** is coupled to the BSC **204** and to a landline

network, such as a Public Switched Telephone Network (PSTN) **222** to satisfy circuit switched requirements. The connection through the PCU **208**, the SGSN **216** and the GGSN **218** to a public or private network (Internet) **224** (also referred to herein generally as a shared network infrastructure) represents the data path for GPRS capable mobile devices. In a GSM network extended with GPRS capabilities, the BSC **204** also contains the Packet Control Unit (PCU) **208** that connects to the SGSN **216** to control segmentation, radio channel allocation and to satisfy packet switched requirements. To track the location of the mobile device **100** and availability for both circuit switched and packet switched management, the HLR **212** is shared between the MSC **210** and the SGSN **216**. Access to the VLR **214** is controlled by the MSC **210**.

[0064] The station **206** is a fixed transceiver station and together with the BSC **204** form fixed transceiver equipment. The fixed transceiver equipment provides wireless network coverage for a particular coverage area commonly referred to as a "cell." The fixed transceiver equipment transmits communication signals to and receives communication signals from mobile devices within its cell via the station **206**. The fixed transceiver equipment normally performs such functions as modulation and possibly encoding and/or encryption of signals to be transmitted to the mobile device **100** in accordance with particular, usually predetermined, communication protocols and parameters, under control of its controller. The fixed transceiver equipment similarly demodulates and possibly decodes and decrypts, if necessary, any communication signals received from the mobile device **100** within its cell. Communication protocols and parameters may vary between different nodes. For example, one node may employ a different modulation scheme and operate at different frequencies than other nodes.

[0065] For all mobile devices **100** registered with a specific network, permanent configuration data such as a user profile is stored in the HLR **212**. The HLR **212** also contains location information for each registered mobile device and can be queried to determine the current location of a mobile device. The MSC **210** is responsible for a group of location areas and stores the data of the mobile devices currently in its area of responsibility in the VLR **214**. Further, the VLR **214** also contains information on mobile devices that are visiting other networks. The information in the VLR **214** includes part of

the permanent mobile device data transmitted from the HLR **212** to the VLR **214** for faster access. By moving additional information from a remote HLR **212** node to the VLR **214**, the amount of traffic between these nodes can be reduced so that voice and data services can be provided with faster response times and at the same time requiring less use of computing resources.

[0066] The SGSN **216** and the GGSN **218** are elements added for GPRS support, namely packet switched data support, within GSM. The SGSN **216** and the MSC **210** have similar responsibilities within the wireless network **200** by keeping track of the location of each mobile device **100**. The SGSN **216** also performs security functions and access control for data traffic on the wireless network **200**. The GGSN **218** provides internetworking connections with external packet switched networks and connects to one or more SGSN's **216** via an Internet Protocol (IP) backbone network operated within the network **200**. During normal operations, a mobile device **100** must perform a "GPRS Attach" to acquire an IP address and to access data services. This requirement is not present in circuit switched voice channels as Integrated Services Digital Network (ISDN) addresses are used for routing incoming and outgoing calls. Currently, all GPRS capable networks use private, dynamically assigned IP addresses, thus requiring the DHCP server **220** connected to the GGSN **218**. There are many mechanisms for dynamic IP assignment, including using a combination of a Remote Authentication Dial-In User Service (RADIUS) server and a DHCP server. Once the GPRS Attach is complete, a logical connection is established from a mobile device **100**, through the PCU **208**, and the SGSN **216** to an Access Point Node (APN) within the GGSN **218**. The APN represents a logical end of an IP tunnel that can either access direct Internet compatible services or private network connections. The APN also represents a security mechanism for the network **200**, insofar as each mobile device **100** must be assigned to one or more APNs and mobile devices **100** cannot exchange data without first performing a GPRS Attach to an APN that it has been authorized to use. The APN may be considered to be similar to an Internet domain name such as "myconnection.wireless.com."

[0067] Once the GPRS Attach operation is complete, a tunnel is created and all traffic is exchanged within standard IP packets using any protocol that can be supported

in IP packets. This includes tunneling methods such as IP over IP as in the case with some IP Security (IPsec) connections used with Virtual Private Networks (VPN). These tunnels are also referred to as Packet Data Protocol (PDP) Contexts and there are a limited number of these available in the network **200**. To maximize use of the PDP Contexts, the network **200** will run an idle timer for each PDP Context to determine if there is a lack of activity. When a mobile device **100** is not using its PDP Context, the PDP Context can be de-allocated and the IP address returned to the IP address pool managed by the DHCP server **220**.

[0068] Referring now to FIG. 8, shown therein is a block diagram illustrating components of an example configuration of a host system **250** that the mobile device **100** can communicate with in conjunction with the connect module **144**. The host system **250** will typically be a corporate enterprise or other local area network (LAN), but may also be a home office computer or some other private system, for example, in variant implementations. In this example shown in FIG. 8, the host system **250** is depicted as a LAN of an organization to which a user of the mobile device **100** belongs. Typically, a plurality of mobile devices can communicate wirelessly with the host system **250** through one or more nodes **202** of the wireless network **200**.

[0069] The host system **250** includes a number of network components connected to each other by a network **260**. For instance, a user's desktop computer **262a** with an accompanying cradle **264** for the user's mobile device **100** is situated on a LAN connection. The cradle **264** for the mobile device **100** can be coupled to the computer **262a** by a serial or a Universal Serial Bus (USB) connection, for example. Other user computers **262b-262n** are also situated on the network **260**, and each may or may not be equipped with an accompanying cradle **264**. The cradle **264** facilitates the loading of information (e.g., PIM data, private symmetric encryption keys to facilitate secure communications) from the user computer **262a** to the mobile device **100**, and may be particularly useful for bulk information updates often performed in initializing the mobile device **100** for use. The information downloaded to the mobile device **100** may include certificates used in the exchange of messages.

[0070] It will be understood by persons skilled in the art that the user computers **262a-262n** will typically also be connected to other peripheral devices, such as printers,

etc. which are not explicitly shown in FIG. 8. Furthermore, only a subset of network components of the host system **250** are shown in FIG. 5 for ease of exposition, and it will be understood by persons skilled in the art that the host system **250** will include additional components that are not explicitly shown in FIG. 6 for this example configuration. More generally, the host system **250** may represent a smaller part of a larger network (not shown) of the organization, and may include different components and/or be arranged in different topologies than that shown in the example embodiment of FIG. 8.

[0071] To facilitate the operation of the mobile device **100** and the wireless communication of messages and message-related data between the mobile device **100** and components of the host system **250**, a number of wireless communication support components **270** can be provided. In some implementations, the wireless communication support components **270** can include a message management server **272**, a mobile data server **274**, a contact server **276**, and a device manager module **278**. The device manager module **278** includes an IT Policy editor **280** and an IT user property editor **282**, as well as other software components for allowing an IT administrator to configure the mobile devices **100**. In an alternative example embodiment, there may be one editor that provides the functionality of both the IT policy editor **280** and the IT user property editor **282**. The support components **270** also include a data store **284**, and an IT policy server **286**. The IT policy server **286** includes a processor **288**, a network interface **290** and a memory unit **292**. The processor **288** controls the operation of the IT policy server **286** and executes functions related to the standardized IT policy as described below. The network interface **290** allows the IT policy server **286** to communicate with the various components of the host system **250** and the mobile devices **100**. The memory unit **292** can store functions used in implementing the IT policy as well as related data. Those skilled in the art know how to implement these various components. Other components may also be included as is well known to those skilled in the art. Further, in some implementations, the data store **284** can be part of any one of the servers.

[0072] In this example embodiment, the mobile device **100** communicates with the host system **250** through node **202** of the wireless network **200** and a shared network

infrastructure **224** such as a service provider network or the public Internet. Access to the host system **250** may be provided through one or more routers (not shown), and computing devices of the host system **250** may operate from behind a firewall or proxy server **266**. The proxy server **266** provides a secure node and a wireless internet gateway for the host system **250**. The proxy server **266** intelligently routes data to the correct destination server within the host system **250**.

[0073] In some implementations, the host system **250** can include a wireless VPN router (not shown) to facilitate data exchange between the host system **250** and the mobile device **100**. The wireless VPN router allows a VPN connection to be established directly through a specific wireless network to the mobile device **100**. The wireless VPN router can be used with the Internet Protocol (IP) Version 6 (IPV6) and IP-based wireless networks. This protocol can provide enough IP addresses so that each mobile device has a dedicated IP address, making it possible to push information to a mobile device at any time. An advantage of using a wireless VPN router is that it can be an off-the-shelf VPN component, and does not require a separate wireless gateway and separate wireless infrastructure. A VPN connection can preferably be a Transmission Control Protocol (TCP)/IP or User Datagram Protocol (UDP)/IP connection for delivering the messages directly to the mobile device **100** in this alternative implementation.

[0074] Messages intended for a user of the mobile device **100** are initially received by a message server **268** of the host system **250**. Such messages may originate from any number of sources. For instance, a message may have been sent by a sender from the computer **262b** within the host system **250**, from a different mobile device (not shown) connected to the wireless network **200** or a different wireless network, or from a different computing device, or other device capable of sending messages, via the shared network infrastructure **224**, possibly through an application service provider (ASP) or Internet service provider (ISP), for example.

[0075] The message server **268** typically acts as the primary interface for the exchange of messages, particularly email messages, within the organization and over the shared network infrastructure **224**. Each user in the organization that has been set up to send and receive messages is typically associated with a user account managed by the message server **268**. Some example implementations of the message server

268 include a Microsoft Exchange™ server, a Lotus Domino™ server, a Novell Groupwise™ server, or another suitable mail server installed in a corporate environment. In some implementations, the host system **250** may include multiple message servers **268**. The message server **268** may also be adapted to provide additional functions beyond message management, including the management of data associated with calendars and task lists, for example.

[0076] When messages are received by the message server **268**, they are typically stored in a data store associated with the message server **268**. In at least some example embodiments, the data store may be a separate hardware unit, such as data store **284**, that the message server **268** communicates with. Messages can be subsequently retrieved and delivered to users by accessing the message server **268**. For instance, an email client application operating on a user's computer **262a** may request the email messages associated with that user's account stored on the data store associated with the message server **268**. These messages are then retrieved from the data store and stored locally on the computer **262a**. The data store associated with the message server **268** can store copies of each message that is locally stored on the mobile device **100**. Alternatively, the data store associated with the message server **268** can store all of the messages for the user of the mobile device **100** and only a smaller number of messages can be stored on the mobile device **100** to conserve memory. For instance, the most recent messages (i.e., those received in the past two to three months for example) can be stored on the mobile device **100**.

[0077] When operating the mobile device **100**, the user may wish to have email messages retrieved for delivery to the mobile device **100**. The message application **138** operating on the mobile device **100** may also request messages associated with the user's account from the message server **268**. The message application **138** may be configured (either by the user or by an administrator, possibly in accordance with an organization's information technology (IT) policy) to make this request at the direction of the user, at some pre-defined time interval, or upon the occurrence of some pre-defined event. In some implementations, the mobile device **100** is assigned its own email address, and messages addressed specifically to the mobile device **100** are automatically redirected to the mobile device **100** as they are received by the message

server **268**.

[0078] The message management server **272** can be used to specifically provide support for the management of messages, such as email messages, that are to be handled by mobile devices. Generally, while messages are still stored on the message server **268**, the message management server **272** can be used to control when, if, and how messages are sent to the mobile device **100**. The message management server **272** also facilitates the handling of messages composed on the mobile device **100**, which are sent to the message server **268** for subsequent delivery.

[0079] For example, the message management server **272** may monitor the user's "mailbox" (e.g., the message store associated with the user's account on the message server **268**) for new email messages, and apply user-definable filters to new messages to determine if and how the messages are relayed to the user's mobile device **100**. The message management server **272** may also compress and encrypt new messages (e.g., using an encryption technique such as Data Encryption Standard (DES), Triple DES, or Advanced Encryption Standard (AES)) and push them to the mobile device **100** via the shared network infrastructure **224** and the wireless network **200**. The message management server **272** may also receive messages composed on the mobile device **100** (e.g., encrypted using Triple DES), decrypt and decompress the composed messages, re-format the composed messages if desired so that they will appear to have originated from the user's computer **262a**, and re-route the composed messages to the message server **268** for delivery.

[0080] Certain properties or restrictions associated with messages that are to be sent from and/or received by the mobile device **100** can be defined (e.g., by an administrator in accordance with IT policy) and enforced by the message management server **272**. These may include whether the mobile device **100** may receive encrypted and/or signed messages, minimum encryption key sizes, whether outgoing messages must be encrypted and/or signed, and whether copies of all secure messages sent from the mobile device **100** are to be sent to a pre-defined copy address, for example.

[0081] The message management server **272** may also be adapted to provide other control functions, such as only pushing certain message information or pre-defined portions (e.g., "blocks") of a message stored on the message server **268** to the mobile

device **100**. For example, in some cases, when a message is initially retrieved by the mobile device **100** from the message server **268**, the message management server **272** may push only the first part of a message to the mobile device **100**, with the part being of a pre-defined size (e.g., 2 KB). The user can then request that more of the message be delivered in similar-sized blocks by the message management server **272** to the mobile device **100**, possibly up to a maximum predefined message size. Accordingly, the message management server **272** facilitates better control over the type of data and the amount of data that is communicated to the mobile device **100**, and can help to minimize potential waste of bandwidth or other resources.

[0082] The mobile data server **274** encompasses any other server that stores information that is relevant to the corporation. The mobile data server **274** may include, but is not limited to, databases, online data document repositories, customer relationship management (CRM) systems, or enterprise resource planning (ERP) applications.

[0083] The contact server **276** can provide information for a list of contacts for the user in a similar fashion as the address book on the mobile device **100**. Accordingly, for a contact, the contact server **276** can include the name, phone number, work address and email address of the contact, among other information. The contact server **276** can also provide a global address list that contains the contact information for all of the contacts associated with the host system **250**.

[0084] It will be understood by persons skilled in the art that the message management server **272**, the mobile data server **274**, the contact server **276**, the device manager module **278**, the data store **284** and the IT policy server **286** do not need to be implemented on separate physical servers within the host system **250**. For example, some or all of the functions associated with the message management server **272** may be integrated with the message server **268**, or some other server in the host system **250**. Alternatively, the host system **250** may include multiple message management servers **272**, particularly in variant implementations where a large number of mobile devices need to be supported.

[0085] Alternatively, in some example embodiments, the IT policy server **286** can provide the IT policy editor **280**, the IT user property editor **282** and the data store **284**.

In some cases, the IT policy server **286** can also provide the device manager module **278**. The processor **288** of the IT policy server **286** can be used to perform the various steps of a method for providing IT policy data that is customizable on a per-user basis. The processor **288** can execute the editors **280** and **282**. In some cases, the functionality of the editors **280** and **282** can be provided by a single editor. In some cases, the memory unit **292** can provide the data store **284**.

[0086] The device manager module **278** provides an IT administrator with a graphical user interface with which the IT administrator interacts to configure various settings for the mobile devices **100**. As mentioned, the IT administrator can use IT policy rules to define behaviors of certain applications on the mobile device **100** that are permitted such as phone, web browser or Instant Messenger use. The IT policy rules can also be used to set specific values for configuration settings that an organization requires on the mobile devices **100** such as auto signature text, WLAN/VoIP/VPN configuration, security requirements (e.g., encryption algorithms, password rules, etc.), specifying themes or applications that are allowed to run on the mobile device **100**, and the like.

[0087] Many modifications and other example embodiments will come to the mind of one skilled in the art having the benefit of the teachings presented in the foregoing descriptions and the associated drawings. Therefore, it is understood that the disclosure is not to be limited to the specific example embodiments disclosed, and that modifications and example embodiments are intended to be included.

CLAIMS:

1. A communication system, comprising:

a mobile wireless communications device associated with an account including an ordered master set of personal information manager (PIM) entries for a type of PIM data;

the mobile wireless communications device configured to store an ordered subset corresponding to the ordered master set of PIM entries for the type of PIM data; and

a synchronization server configured to synchronize the mobile wireless communications device and the account by mapping at least one PIM entry from the ordered master set to fill the ordered subset responsive to deletion of a PIM entry from the ordered subset.

2. The communication system according to Claim 1 wherein the type of PIM data comprises one of an email address and a telephone number.

3. The communication system according to Claim 1 wherein the mobile wireless communications device is configured to delete the PIM entry from the ordered subset based upon a command.

4. The communication system according to Claim 1 wherein the synchronization server is configured to detect the deletion of the PIM entry from the ordered subset.

5. The communication system according to Claim 1 further comprising an email server configured to cooperate with the synchronization server.

6. The communication system according to Claim 5 wherein the email server comprises at least one of an Internet Message Access Protocol (IMAP) email server, a Post Office Protocol (POP) email server, an Internet email server, and an Microsoft Exchange email server.

7. The communication system according to Claim 1 wherein the synchronization server is configured to store mapping configuration data.

8. The communication system according to Claim 7 wherein the synchronization server is configured to store the mapping configuration data as a plurality of Extensible Markup Language (XML) files.
9. A synchronization server in a communication system comprising a mobile wireless communications device associated with an account including an ordered master set of personal information manager (PIM) entries for a type of PIM data, the mobile wireless communications device storing an ordered subset corresponding to the ordered master set of PIM entries for the type of PIM data, the synchronization server comprising:
 - a processor and associated memory configured to synchronize the mobile wireless communications device and the account by mapping at least one PIM entry from the ordered master set to fill the ordered subset responsive to deletion of a PIM entry from the ordered subset.
10. The synchronization server according to Claim 9 wherein the type of PIM data comprises one of an email address and a telephone number.
11. The synchronization server according to Claim 9 wherein the processor and associated memory are configured to detect the deletion of the PIM entry from the ordered subset.
12. The synchronization server according to Claim 9 wherein the processor and associated memory are configured to store mapping configuration data.
13. The synchronization server according to Claim 12 wherein the processor and associated memory are configured to store the mapping configuration data as a plurality of Extensible Markup Language (XML) files.
14. A method of operating a communication system comprising a synchronization server, and a mobile wireless communications device associated with an account including an ordered master set of personal information manager (PIM) entries for a type of PIM data, the mobile wireless communications device storing an ordered subset corresponding to the ordered master set of PIM entries for the type of PIM data, the method comprising:

using the synchronization server to synchronize the mobile wireless communications device and the account by mapping at least one PIM entry from the ordered master set to fill the ordered subset responsive to deletion of a PIM entry from the ordered subset.

15. The method according to Claim 14 wherein the type of PIM data comprises one of an email address and a telephone number.

16. The method according to Claim 14 further comprising using the mobile wireless communications device to delete the PIM entry from the ordered subset based upon a command.

17. The method according to Claim 14 further comprising using the synchronization server to detect the deletion of the PIM entry from the ordered subset.

18. The method according to Claim 14 further comprising using the synchronization server to synchronize the mobile wireless communications device with the account on an email server.

19. The method according to Claim 18 wherein the email server comprises at least one of an Internet Message Access Protocol (IMAP) email server, a Post Office Protocol (POP) email server, an Internet email server, and an Microsoft Exchange email server.

20. The method according to Claim 14 further comprising using the synchronization server to store mapping configuration data.

21. The method according to Claim 20 further comprising using the synchronization server to store the mapping configuration data as a plurality of Extensible Markup Language (XML) files.

22. A non-transitory machine readable medium having tangibly stored thereon executable instructions that, when executed by a processor, cause the processor to perform the method of any one of claims 14 to 21.

23. A communication system, comprising:

a mobile wireless communications device associated with an account including a numerically ordered master set of personal information manager (PIM) entries for a type of PIM data;

the mobile wireless communications device configured to store a numerically ordered subset corresponding to the numerically ordered master set of PIM entries for the type of PIM data, the numerically ordered subset having fewer PIM entries than the numerically ordered master set; and

a synchronization server configured to synchronize the mobile wireless communications device and the account by mapping at least one PIM entry from the numerically ordered master set to fill the numerically ordered subset responsive to deletion of a PIM entry from the numerically ordered subset, the numerically ordered subset being reordered with the filled in at least one PIM entry from the numerically ordered master set to avoid blank PIM entries.

24. The communication system according to claim 23 wherein the type of PIM data comprises one of an email address and a telephone number.

25. The communication system according to claim 23 wherein the mobile wireless communications device is configured to delete the PIM entry from the numerically ordered subset based upon a command.

26. The communication system according to claim 23 wherein the synchronization server is configured to detect the deletion of the PIM entry from the numerically ordered subset.

27. The communication system according to claim 23 further comprising an email server configured to cooperate with the synchronization server.

28. The communication system according to claim 27 wherein the email server comprises at least one of an Internet Message Access Protocol (IMAP) email server, a Post Office Protocol (POP) email server, an Internet email server, and an Microsoft Exchange email server.

29. The communication system according to claim 23 wherein the synchronization server is configured to store mapping configuration data for mapping entries between the numerically ordered master set and the numerically ordered subset.

30. The communication system according to claim 29 wherein the synchronization server is configured to store the mapping configuration data as a plurality of Extensible Markup Language (XML) files.

31. A synchronization server in a communication system comprising a mobile wireless communications device associated with an account including a numerically ordered master set of personal information manager (PIM) entries for a type of PIM data, the mobile wireless communications device storing a numerically ordered subset corresponding to the numerically ordered master set of PIM entries for the type of PIM data, the numerically ordered subset having fewer PIM entries than the numerically ordered master set, the synchronization server comprising:

a memory having instructions stored therein; and

a processor coupled to said memory and configured to perform the instructions to synchronize the mobile wireless communications device and the account by mapping at least one PIM entry from the numerically ordered master set to fill the numerically ordered subset responsive to deletion of a PIM entry from the numerically ordered subset, the numerically ordered subset being reordered with the filled in at least one PIM entry from the numerically ordered master set to avoid blank PIM entries.

32. The synchronization server according to claim 31 wherein the type of PIM data comprises one of an email address and a telephone number.

33. The synchronization server according to claim 31 wherein the processor is configured to detect the deletion of the PIM entry from the numerically ordered subset.

34. The synchronization server according to claim 31 wherein the processor is configured to store mapping configuration data.

35. The synchronization server according to claim 12 wherein the processor is configured to store the mapping configuration data as a plurality of Extensible Markup Language (XML) files.

36. A method of operating a communication system comprising a synchronization server, and a mobile wireless communications device associated with an account including a numerically ordered master set of personal information manager (PIM) entries for a type of PIM data, the mobile wireless communications device storing a numerically ordered subset corresponding to the numerically ordered master set of PIM entries for the type of PIM data, the numerically

ordered subset having fewer PIM entries than the numerically ordered master set, the method comprising:

using the synchronization server to synchronize the mobile wireless communications device and the account by mapping at least one PIM entry from the numerically ordered master set to fill the numerically ordered subset responsive to deletion of a PIM entry from the numerically ordered subset, the numerically ordered subset being reordered with the filled in at least one PIM entry from the numerically ordered master set to avoid blank PIM entries.

37. The method according to claim 36 wherein the type of PIM data comprises one of an email address and a telephone number.

38. The method according to claim 36 further comprising using the mobile wireless communications device to delete the PIM entry from the numerically ordered subset based upon a command.

39. The method according to claim 36 further comprising using the synchronization server to detect the deletion of the PIM entry from the numerically ordered subset.

40. The method according to claim 36 further comprising using the synchronization server to synchronize the mobile wireless communications device with the account on an email server.

41. The method according to claim 40 wherein the email server comprises at least one of an Internet Message Access Protocol (IMAP) email server, a Post Office Protocol (POP) email server, an Internet email server, and an Microsoft Exchange email server.

42. The method according to claim 36 further comprising using the synchronization server to store mapping configuration data.

43. The method according to claim 20 further comprising using the synchronization server to store the mapping configuration data as a plurality of Extensible Markup Language (XML) files.

44. A non-transitory machine readable medium having tangibly stored thereon executable instructions that, when executed by a processor, cause the processor to perform the method of any one of claims 36 to 43.

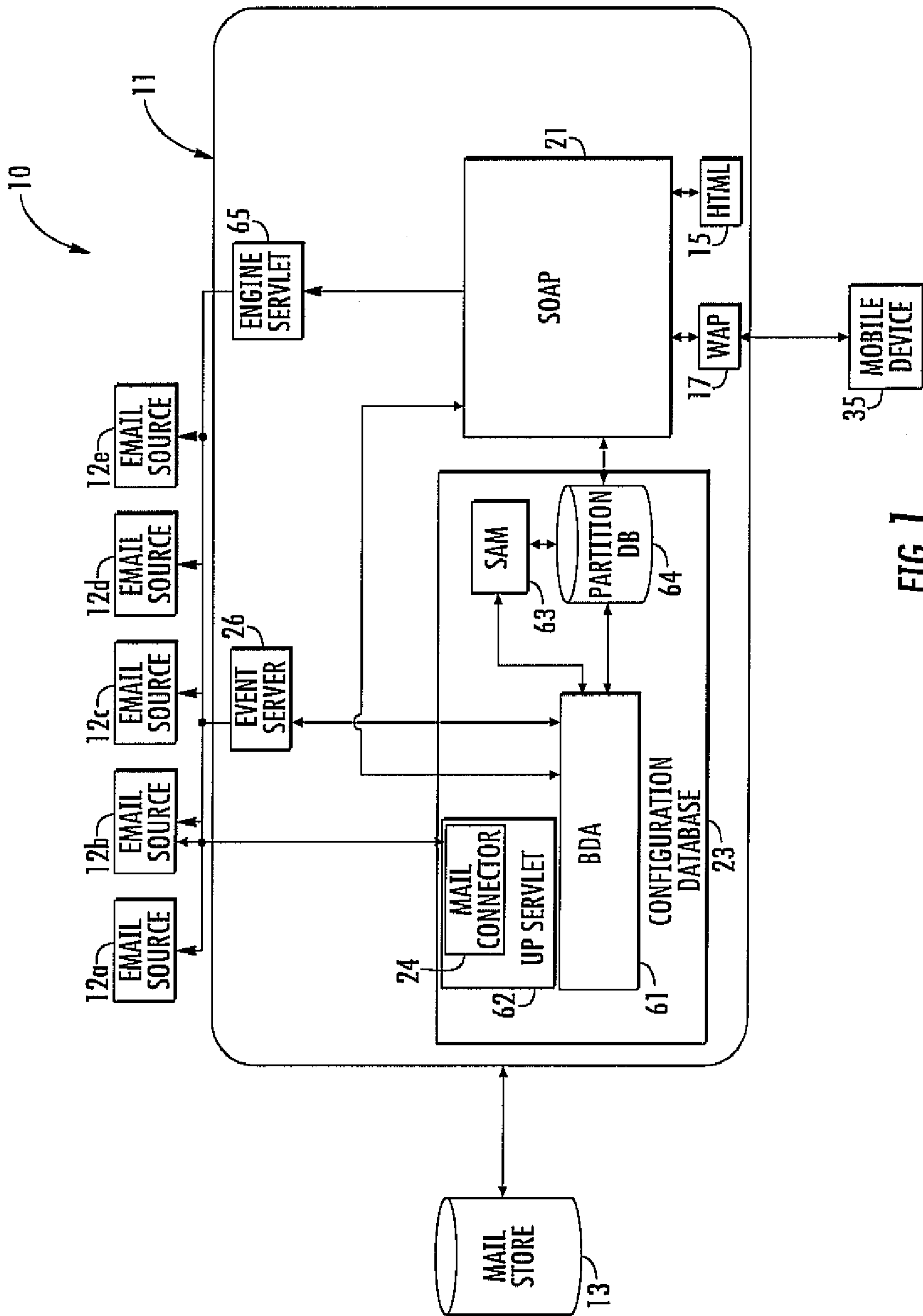

FIG. 1

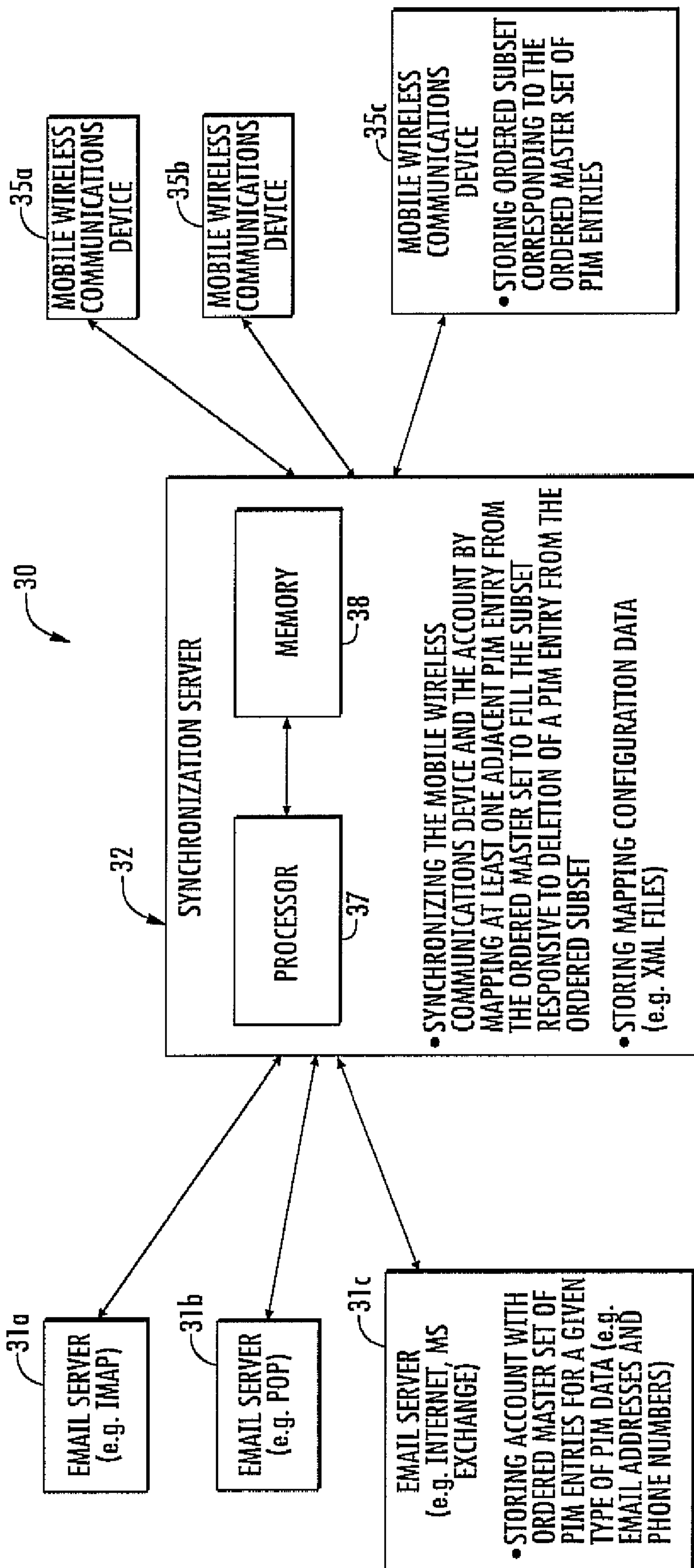
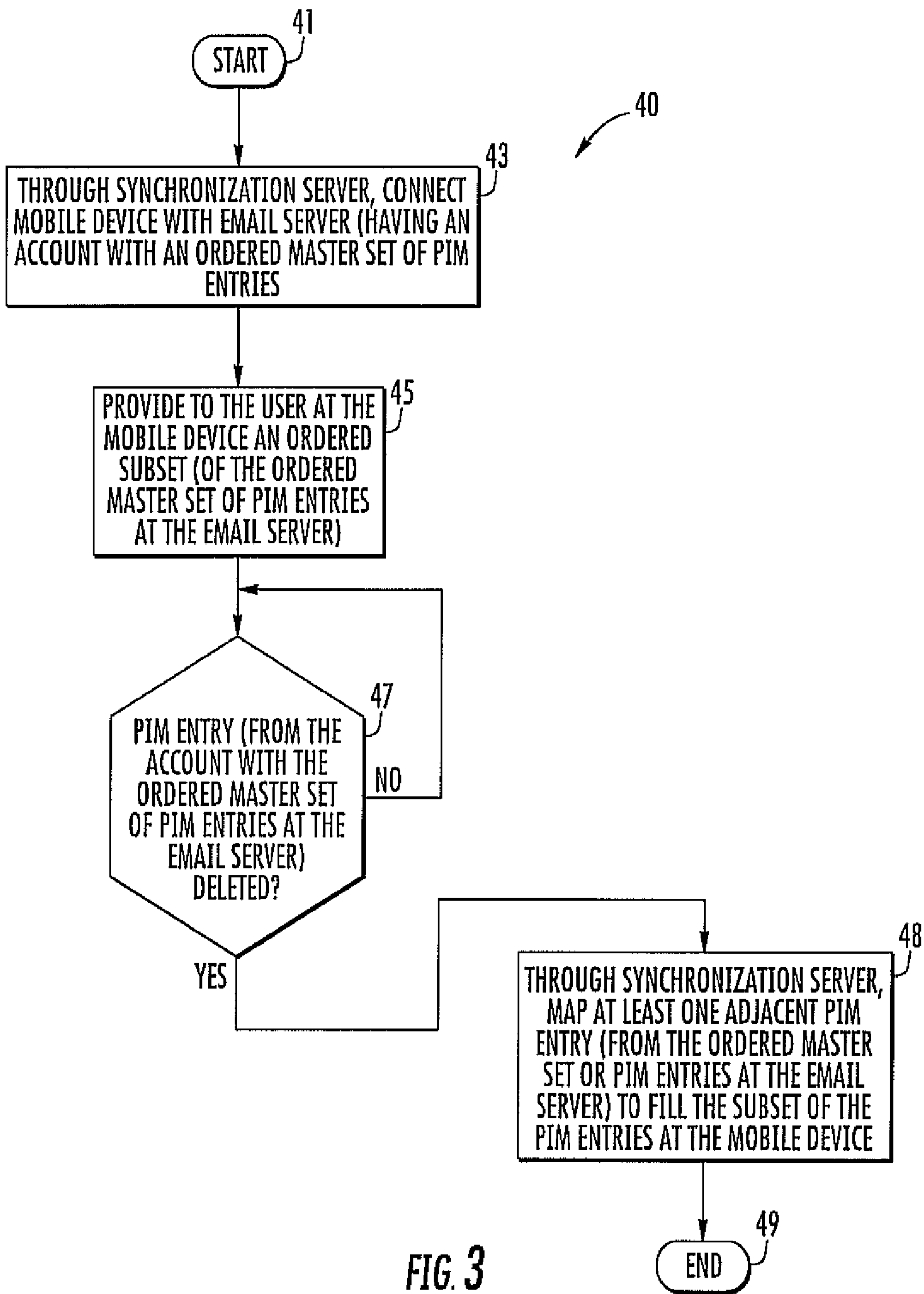

FIG. 2



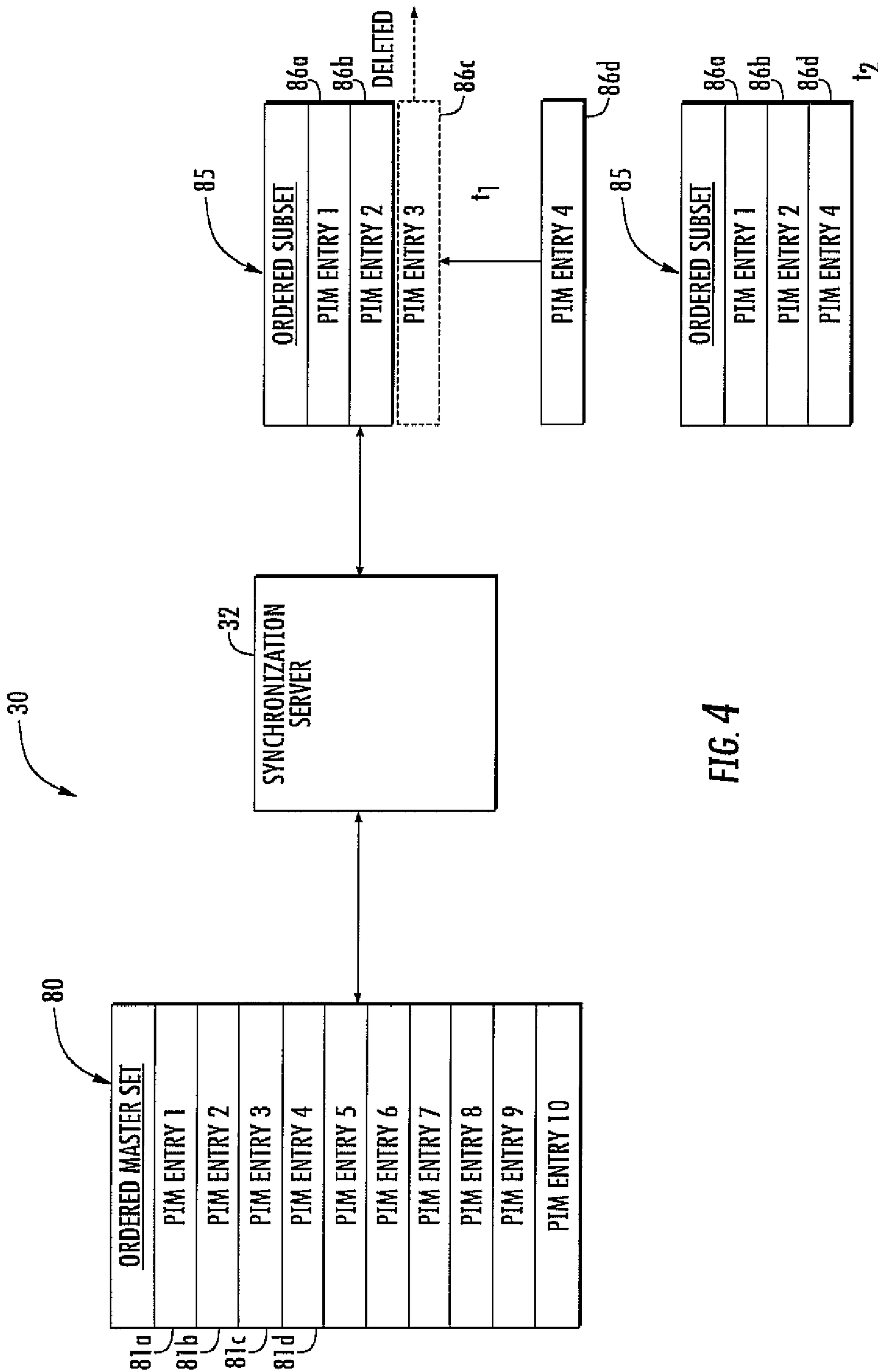

FIG. 4

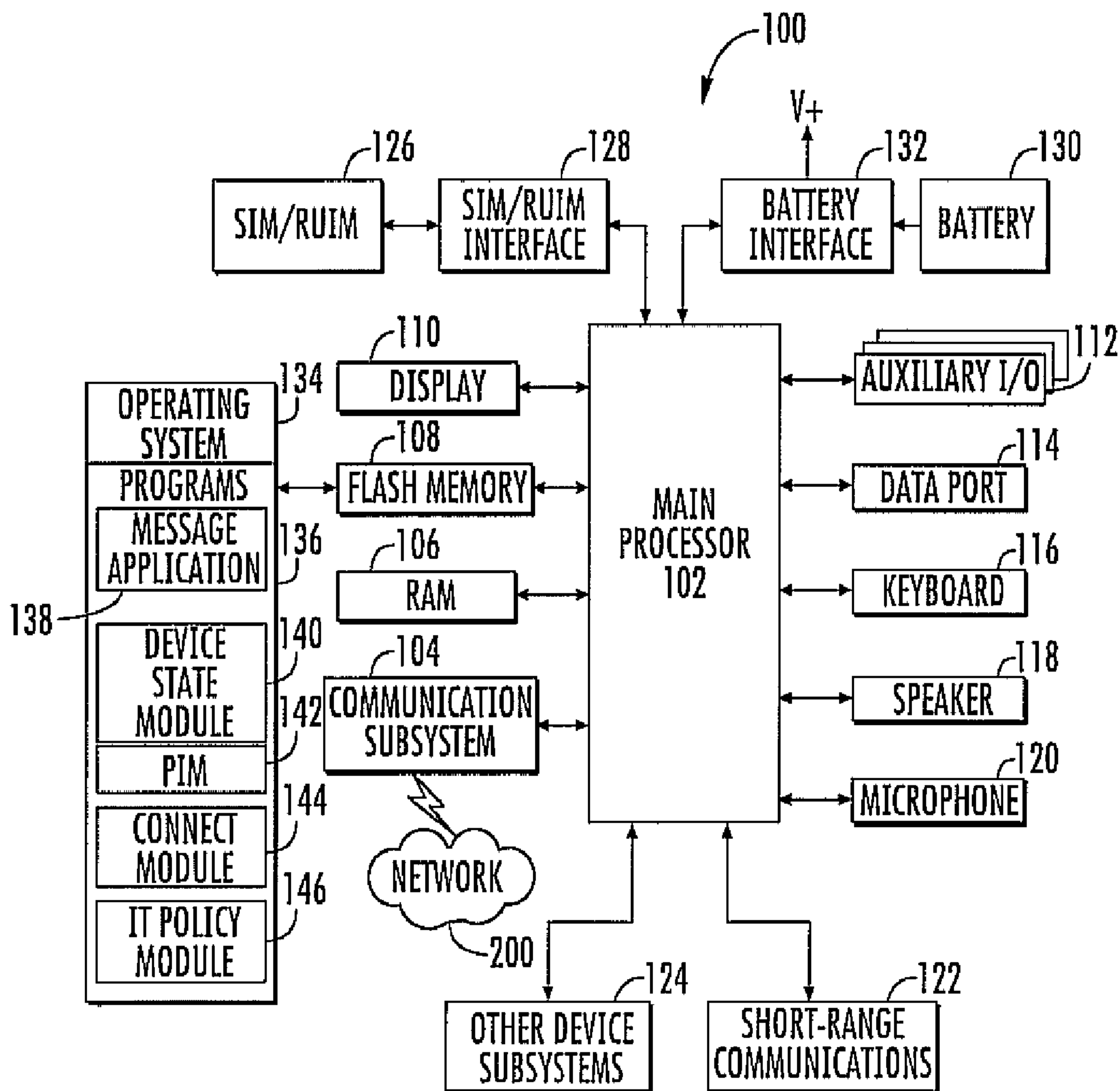

FIG. 5

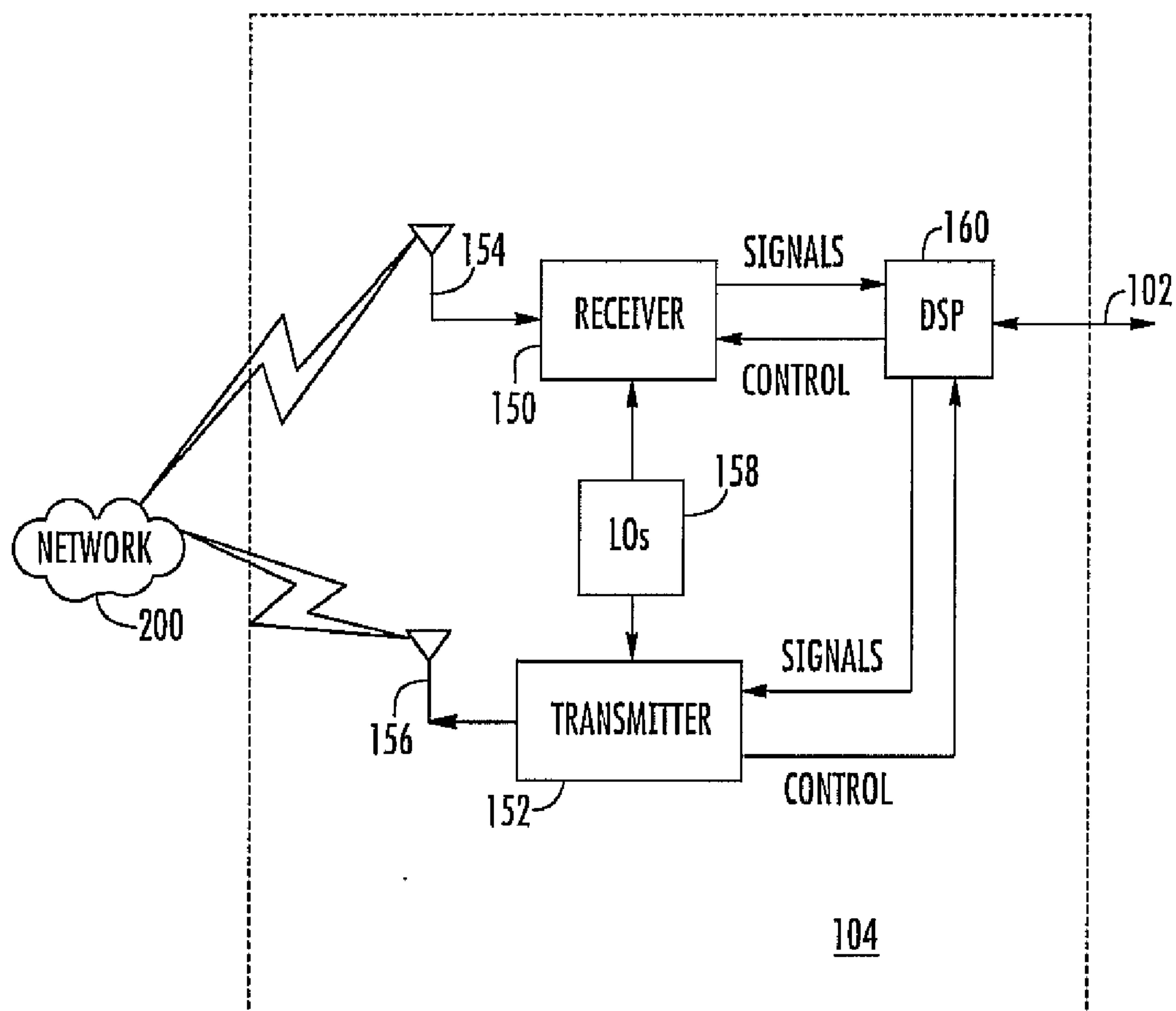

FIG. 6

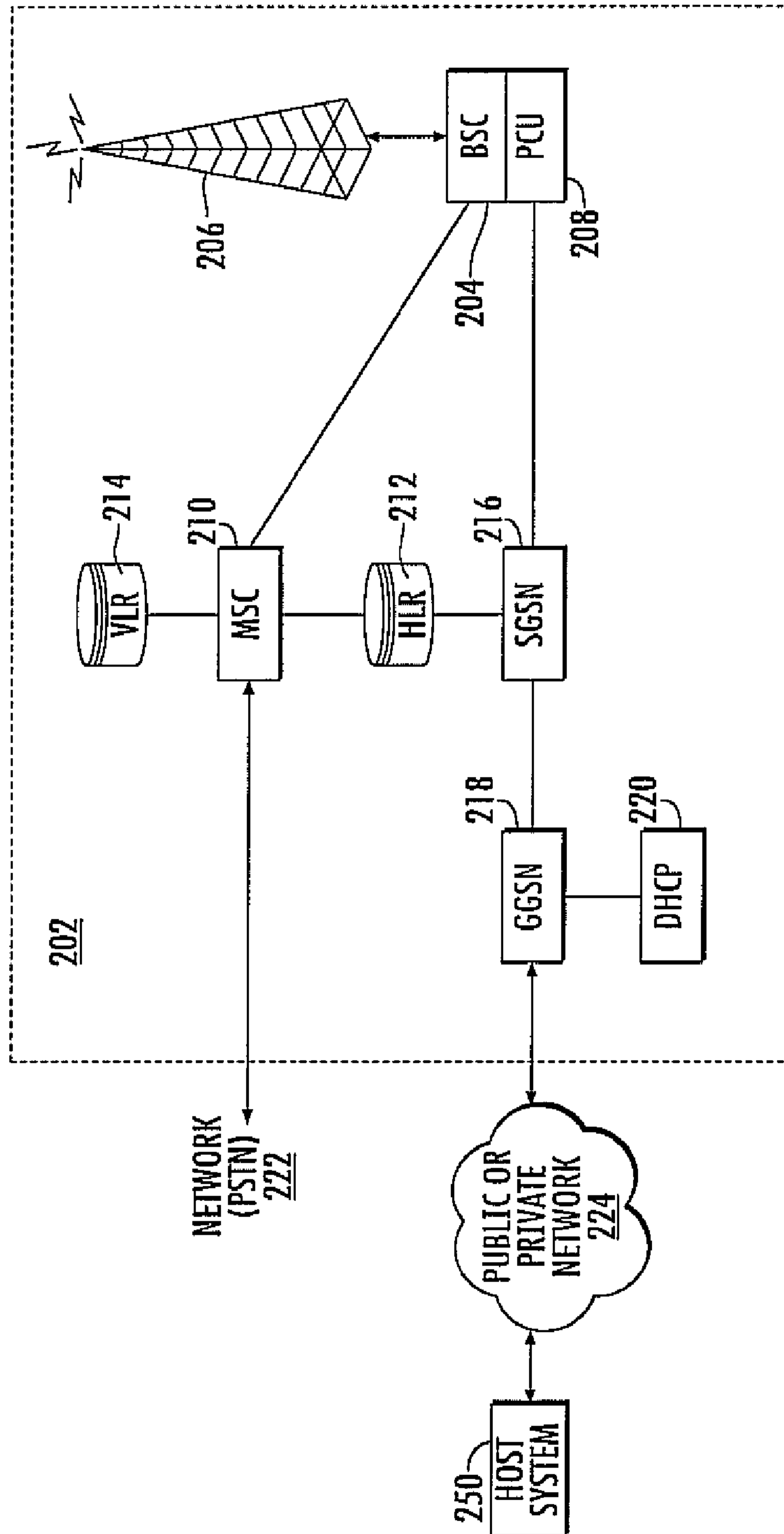

FIG. 7

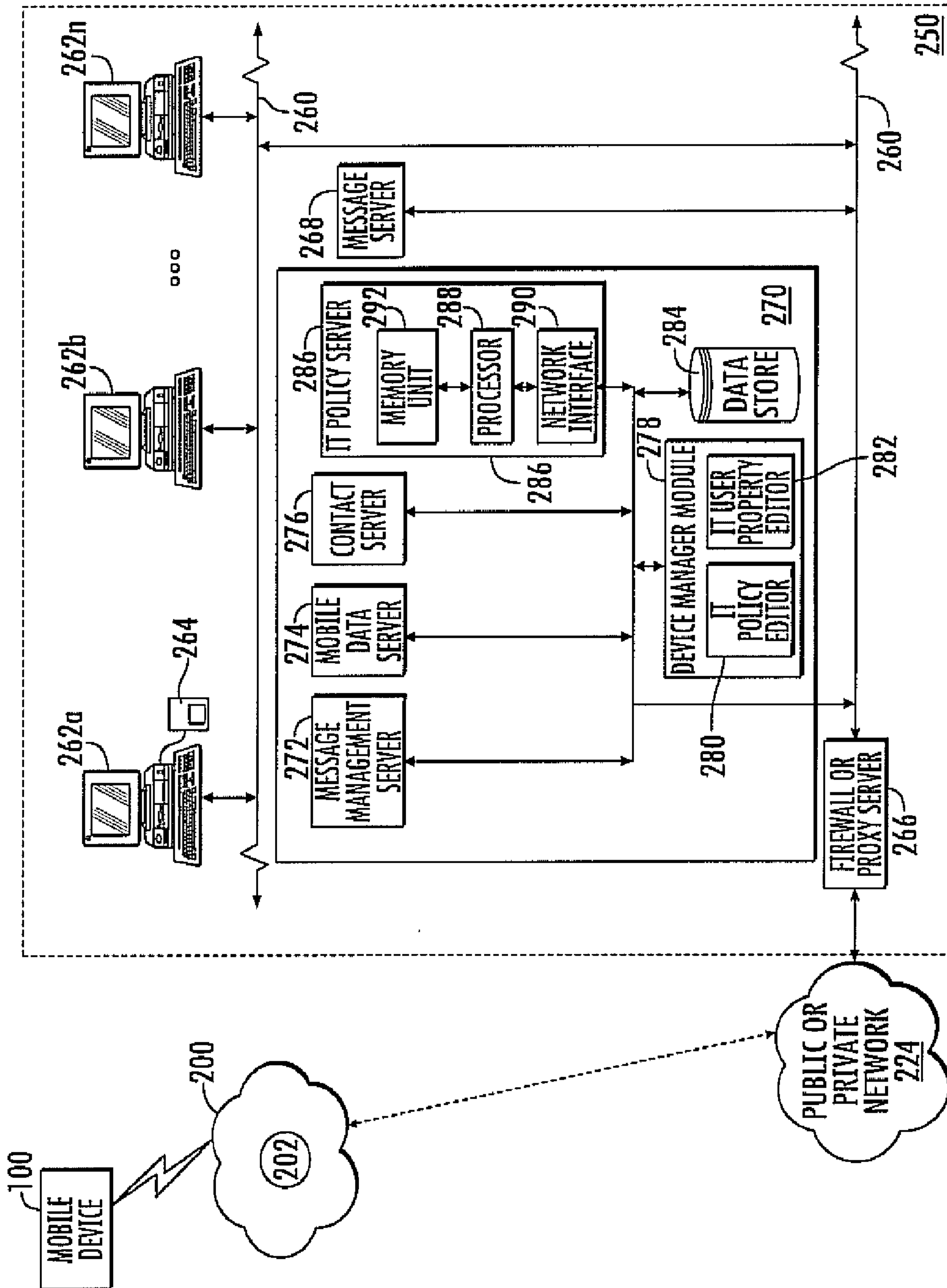

FIG. 8

