

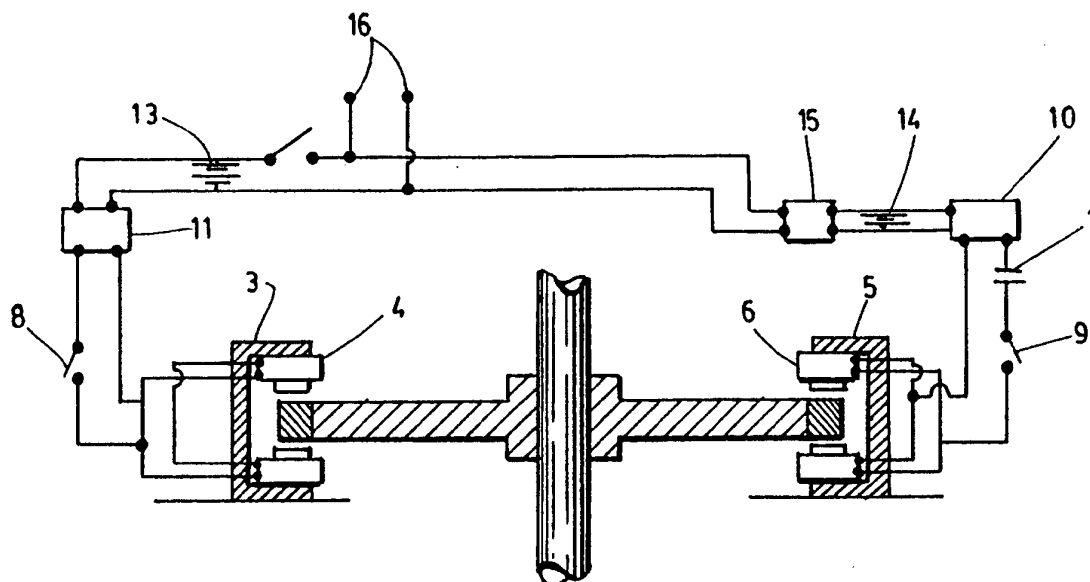

INTERNATIONAL APPLICATION PUBLISHED UNDER THE PATENT COOPERATION TREATY (PCT)

(51) International Patent Classification ⁵ : H02K 25/00, 47/00	A1	(11) International Publication Number: WO 94/26018 (43) International Publication Date: 10 November 1994 (10.11.94)
<p>(21) International Application Number: PCT/CA94/00241</p> <p>(22) International Filing Date: 29 April 1994 (29.04.94)</p> <p>(30) Priority Data: 2,095,203 29 April 1993 (29.04.93) CA</p> <p>(71)(72) Applicant and Inventor: OBIDNIAK, Louis [CA/CA]; 3115 Ramesay, Duvernay, Laval, Québec H7E 2J6 (CA).</p> <p>(74) Agent: ROBIC; 55 St-Jacques, Montréal, Québec H2Y 3X2 (CA).</p>	<p>(81) Designated States: AT, AU, BB, BG, BR, BY, CA, CH, CN, CZ, DE, DK, ES, FI, GB, HU, JP, KP, KR, KZ, LK, LU, LV, MG, MN, MW, NL, NO, NZ, PL, PT, RO, RU, SD, SE, SK, UA, US, UZ, VN, European patent (AT, BE, CH, DE, DK, ES, FR, GB, GR, IE, IT, LU, MC, NL, PT, SE), OAPI patent (BF, BJ, CF, CG, CI, CM, GA, GN, ML, MR, NE, SN, TD, TG).</p> <p>Published <i>With international search report.</i> <i>With amended claims and statement.</i></p>	

(54) Title: MOTOR-GENERATOR USING PERMANENT MAGNETS



(57) Abstract

An electric motor-generator has a rotor (1), a stator including soft ferromagnetic cores (3, 5) and coils (4, 6), permanent magnets (2) having pole axes in a plane radial to an axis of rotation of the rotor, means for mounting the magnets, the cores and coils to the rotor and stator, and means for energizing the coils. The rotor is caused to rotate by attraction of the magnets to the cores (5) as the magnets and cores approach one another, an opposite attraction force between the magnets and the cores being neutralizable by energizing the coils (6) as the magnets and cores move apart. The cores are C-shaped and a magnetic circuit is formed when the magnets and cores are in proximate alignment.

FOR THE PURPOSES OF INFORMATION ONLY

Codes used to identify States party to the PCT on the front pages of pamphlets publishing international applications under the PCT.

AT	Austria	GB	United Kingdom	MR	Mauritania
AU	Australia	GE	Georgia	MW	Malawi
BB	Barbados	GN	Guinea	NE	Niger
BE	Belgium	GR	Greece	NL	Netherlands
BF	Burkina Faso	HU	Hungary	NO	Norway
BG	Bulgaria	IE	Ireland	NZ	New Zealand
BJ	Benin	IT	Italy	PL	Poland
BR	Brazil	JP	Japan	PT	Portugal
BY	Belarus	KE	Kenya	RO	Romania
CA	Canada	KG	Kyrgystan	RU	Russian Federation
CF	Central African Republic	KP	Democratic People's Republic of Korea	SD	Sudan
CG	Congo	KR	Republic of Korea	SE	Sweden
CH	Switzerland	KZ	Kazakhstan	SI	Slovenia
CI	Côte d'Ivoire	LI	Liechtenstein	SK	Slovakia
CM	Cameroon	LK	Sri Lanka	SN	Senegal
CN	China	LU	Luxembourg	TD	Chad
CS	Czechoslovakia	LV	Latvia	TG	Togo
CZ	Czech Republic	MC	Monaco	TJ	Tajikistan
DE	Germany	MD	Republic of Moldova	TT	Trinidad and Tobago
DK	Denmark	MG	Madagascar	UA	Ukraine
ES	Spain	ML	Mali	US	United States of America
FI	Finland	MN	Mongolia	UZ	Uzbekistan
FR	France			VN	Viet Nam
GA	Gabon				

MOTOR-GENERATOR USING PERMANENT MAGNETS**Field of the Invention**

The present invention relates to an electric motor-generator. In particular, the invention relates to a
5 motor-generator using permanent magnets and soft ferromagnetic cores.

Background of the Invention

It is a well-known principle that a permanent magnet will induce a magnetic field in a soft ferromagnetic
10 element or core resulting in an attraction force between the core and the permanent magnet. It is also known to construct electric motor-generators in which permanent magnets interact with electromagnetic coils. In the case
of a motor, current is supplied to the coils to propel
15 the motor. In the case of a generator, the current induced in the coil as a result of the varying magnetic field resulting from movement of the permanent magnet with respect to the coil is withdrawn from the generator for useful purposes and is the product of work applied
20 to the generator.

The efficiency of known motors is substantially less than perfect due to electrical losses and magnetic losses.

The magnetic circuits established between the
25 permanent magnets and coils are not conventionally closed magnetic circuits when the magnet and coils are in proximate alignment.

Electrical current is also applied to conventional motors in a continuous alternating cycle or in a
30 piecewise continuous fashion.

Summary of the Invention

It is accordingly an object of the present invention to provide an electric motor-generator in which natural

attraction between permanent magnets and soft ferromagnetic cores is used to provide motive force. It is also an object of the present invention to provide a motor-generator in which a magnetic circuit is completed
5 when the permanent magnets and cores are in proximate alignment. It is a further object of the present invention to provide a motor-generator in which a repulsion current provided to a coil associated with the core need only be applied for a fraction of the motor's
10 cycle.

According to the invention there is provided an electric motor-generator comprising a rotor having an axis of rotation, a stator, at least one permanent magnet having a pole axis in a plane radial to the rotation axis
15 of the rotor, at least one soft ferromagnetic attraction core through which poles of the magnet can pass, the magnet and the attraction core forming a magnetic circuit when in proximate alignment, at least one coil associated with the attraction core for producing a magnetic field
20 in the attraction core for assisting motive passage of the magnet through the core, means for mounting the magnet, the attraction core and the coil to the rotor and the stator, and means for energizing the coil. In this way, the rotor is caused to rotate by attraction of the
25 magnet to the attraction core as the magnet and attraction core approach one another, an opposite attraction force between the magnet and the attraction core being neutralizeable by energizing the coil as the magnet and the attraction core move apart.

30 It is to be understood that in the present description, a rotor can include an endless belt type system. The energizing means can include means for storing a current induced as the magnet approaches the

proximate alignment position with the core, the stored current being redelivered to the coil at the appropriate time for reducing or breaking an attraction force between the core and the magnet.

5 The motor-generator may comprise a number of permanent magnets and cores, provided that the magnetic fields between adjacent cores and magnets do not interfere with one another. It is not necessary to have as many cores as magnets. It is possible to use the
10 coils associated with the cores for assisting in the generation of motor force in the case of a motor and also for extracting electrical energy in the case of a generator.

Brief Description of the Drawings

15 The invention will be better understood by way of the following description of a preferred embodiment of the invention with reference to the appended drawings in which Figure 1 is a plan view of a preferred embodiment;

 Figure 2 is a cross-sectional view about plane A-A
20 of Fig. 1 also indicating an electrical block diagram of the associated electrical circuit;

 Figure 3 illustrates a partial plan view of the invention in three different rotor positions;

 Figure 4 is a break away end view of three positions
25 of the invention corresponding to Fig. 3;

 Figure 5 is a graph of flux density as a function of angular position;

 Figure 6 is a detailed view of the permanent magnet and soft ferromagnetic core according to the preferred
30 embodiment;

 Figure 7 shows plots of induced "emf" in the generating coil, the capacitor discharge and the coil current, all as a function of angular position;

Figures 8a through 8d illustrate the energizing means connected to the coil associated with the soft ferromagnetic attraction core in four different states of operation; and

5 Figure 9 illustrates a variant of the invention in which a generating coil is mounted in a hub of the rotor.
Detailed Description of the Preferred Embodiment

In the preferred embodiment as illustrated in Figures 1 and 2, a rotor (1) is provided with eight rare earth permanent magnets (2) having a pole axis parallel to an axis of rotation of the rotor shaft. Mounted on a fixed base around the circumference of rotor (1) are a plurality of generating cores (3) and associated generating coils (4), as well as a plurality of attraction cores (5) and associated coils (6). In the preferred embodiment, the cores (3) and (5) and coils (4) and (6) are of a similar structure and by easily adapting the electronic circuitry, it is possible to operate the motor-generator either as a pure generator or a pure electric motor. The preferred embodiment illustrates a hybrid model in which both generator coils and attraction coils are present. On the attraction core and coil side, there is associated a switch (9), a passive storage capacitor (7), a switching unit (10), a battery (14) and a battery charger (15). On the generating core and coil side, there is provided a switch (8), a controller switching unit (11), battery (13) and output or input connection (16).

20
25
30 With reference to Figs. 3 and 4, the operation of the attraction core and coil will be illustrated. In position (1) in the figures, the core and coil, whether it be of a generating kind or the attraction/motor kind is attracted to permanent magnet (2) in such a way that

the magnet is drawn to the core as the rotor turns. A magnetic circuit in the C-shaped core is formed and the increase in the magnetic field induces an "emf" in the coils (4) which may be stored or used as power output.

5 In Figure 2, the core and permanent magnet are in proximate alignment and the coil (6) associated with the attraction core (5) is provided with a short-lived burst of current to repel the permanent magnet as the core and permanent magnet separate until position (3) is reached.
10 It is important to note that the burst of current is short-lived and the efficiency of current consumption in the coils (6) has been found to increase with frequency of rotation.

Figure 5 shows the alternating flux density in the
15 magnetic circuits due to rotation of the magnets in relation to the fixed iron cores of the generating coil (4) and the coil (6). It is worth pointing out that it is not important to the basic working principle of the invention whether the cores are part of the stator or a
20 part of the rotor so long as there is relative movement between the permanent magnets and the cores and that there is a magnetic circuit formed when the two are in proximate alignment. Furthermore, the pole axis of the permanent magnet need not be parallel to the axis of
25 rotation but could be any axis in a plane radial to the axis of rotation. The rotor may also comprise an endless belt. In the preferred embodiment, there is no need for brushes or slip rings as the electronic circuitry is entirely mounted on the stator.

30 Figure 6 is a detailed view of the magnetic circuit and the coil (6) used to break the magnetic circuit for repulsion purposes. As can be seen, core (5) is made from a plurality of insulated soft ferromagnetic

laminates. The soft ferromagnetic sheets are preferably stamped from unstressed sheet metal in order to improve the magnetic hysteresis loop. As shown, by flowing an electric current through coil (6) the direction of magnetic flux in the core (5) is reversed to ease separation between the soft ferromagnetic core (5) and permanent magnet (2) as rotor (1) advances. The reversal of flux is also referred to as neutralizing.

With reference to Figs. 7 and 8, the operation of the motor component of the electronic circuitry will be described. In Fig. 8a there is shown the circuit and core in the position corresponding to position 2 illustrated in Figs. 3 and 4 in which the permanent magnet (2) is in proximate alignment with core (5). At this point, as illustrated in Fig. 7, the induced "emf" or voltage in the coil (6) is zero. The magnetic flux in the core (5) is in a complete circuit in accordance with the magnetic field emanating from permanent magnet (2). At or preferably shortly before this point, a current is fed through coil (6) as illustrated in Fig. 8b by closing switch (9) with the result that the magnetic circuit is broken and a state of neutrality or even repulsion exists between core (5) and permanent magnet (2). The current required for repulsion drains capacitor (7). As illustrated in the plot of repulsion coil current in Fig. 7, when the capacitor discharge is over, further current is supplied from battery (14) through controller (10) to continue supplying current for a brief period of time until magnet (2) is sufficiently remote from core (5). At this point, the decay in the magnetic field in the core (5) produces a current in coil (6) which is connected through switching controller (10) to recharge capacitor (7). Once this has been done, switch

(9) is opened and core (5) is ready for the next cycle period.

Although in the preferred embodiment, it is illustrated that a capacitor is used to store energy from the decay in the magnetic field in the core and also to provide current to the coil to initiate repulsion, the switching unit (10) can be used in a variety of different arrangements to meet the objectives of the present invention. For example, the repulsion current could come from another generating coil from the same stator or from a parallel stator. The current obtained from coil (6) as the magnetic field decays in core (5) could be transferred through unit (10) to another coil (6) requiring repulsion current. It is also possible to provide more than one capacitor (7) each connected to unit (10) for charging and discharging in series or in parallel in order to provide the most efficient energy storage and discharge system. As can be appreciated, if coil (6) is fed only enough current to neutralize the magnetic circuit so that very little repulsion takes place as magnet (2) moves away from core (5) and such that little magnetic flux remains in core (5) as magnet (2) moves farther and farther away from core (5), there is little or no magnetic flux energy left in core (5) to recapture by coil (6) in the step illustrated in Fig. 8c and therefore this step may not take place. However, in the preferred embodiment, sufficient current is fed to coil (6) to provide for good repulsion.

As illustrated in Fig. 9, there is shown a hub (23) which houses magnets (24) and is rotatably mounted onto a fixed shaft (17) by bearings (21). As rotor (2) rotates, stationary coils (19) are subjected to variable magnetic flux resulting from magnets (24) and have an

alternating "emf" induced in them. Conductors (20) are used to remove power from stationary coils (19) along stationary shaft (17). The alternative embodiment of Fig. 9 can provide a compact motor-generator in which the circumferential coils can all be attraction cores and associated coils.

As can be appreciated, the motor-generator of the present invention uses natural attraction between permanent magnets and soft ferromagnetic cores for motor power. The coil energizing means provides the necessary neutralizing or repulsion current to the coils (6) associated with the attraction cores (5). Although not explicitly illustrated in the drawings, it is to be understood that the timing of the switches (9) and/or (8) as well as control units (10) and (11) are to be appropriately controlled. For this purpose, Hall effect sensors detecting position of the permanent magnets (2) as they rotate on rotor (2) can be used for providing timing signals, however, circuitry can be provided to detect position of the magnets by measuring coil voltage. Alternatively, optical encoding on the rotor or shaft or low friction mechanical switching can be used for timing control purposes.

C L A I M S

1. An electric motor-generator comprising:
 - a rotor having an axis of rotation;
 - a stator;
 - 5 at least one permanent magnet having a pole axis in a plane radial to said rotation axis;
 - at least one soft ferromagnetic attraction core through which poles of said magnet can pass, said magnet and said core forming a magnetic circuit when in proximate
 - 10 alignment;
 - at least one coil associated with said core for producing a magnetic field in said core for assisting motive passage of said magnet through said core;
 - means for mounting said magnet, said attraction
 - 15 core and said coil to said rotor and said stator; and
 - means for energizing said coil, whereby said rotor is caused to rotate by attraction of said magnet to said attraction core as said magnet and attraction core approach one another, an opposite attraction force between said
 - 20 magnet and said attraction core being neutralizable by energizing said coil as said magnet and attraction core move apart.

2. The motor-generator as claimed in claim 1, wherein
- 25 said energizing means include storage means for storing electrical energy resulting from a collapse in said magnetic field in said attraction core as said magnet moves away from said core.

- 30 3. The motor-generator as claimed in claim 1 or 2, wherein said attraction core is C-shaped with one said coil provided at each end thereof.

4. The motor-generator as claimed in claim 1 or 2, further comprising at least one generating coil for generating electricity as a result of movement of said at least one permanent magnet.

5

5. The motor-generator as claimed in claim 1 or 2, wherein said rotor has a hub, said magnet is mounted on said rotor at a circumference thereof, said hub housing at least one generator permanent magnet, a mounting shaft of said
10 rotor including at least one generating coil for generating output power.

AMENDED CLAIMS

[received by the International Bureau on 13 September 1994 (13.09.94);
original claims 1-5 replaced by amended claims 1-6 (2 pages)]

1. An electric motor-generator comprising:
- 5 a rotor (1) having a rotation axis;
- a plurality of permanent magnets (2) mounted on said rotor (1), said magnets (2) being equally spaced apart and having a pole axis in a plane radial to said rotation axis;
- at least one generating core (3) which is fixedly mounted with respect to said rotor and through which said magnets can pass;
- 10 at least one generating coil (4) associated to each generating core (3), said generating coil (4) cooperating with said magnets (2) to generate output power;
- at least one soft ferromagnetic attraction core (5) which is fixedly mounted with respect to said rotor and through which said magnets can also pass, said at least one attraction core (5) attracting said magnets (2) when they approach one another and causing said rotor to rotate, said attraction core (5) and magnets (2) forming together a magnetic circuit when in proximate alignment;
- 15 at least one coil (6) associated with each attraction core (5) for producing a magnetic field in said attraction core (5); and
- 20 means for energizing each of said at least one coil (6) so as to neutralize the attraction force between said magnets (2) and the corresponding attraction core (5) as said magnets and core move apart,
- characterized in that
- said means for energizing each of said at least one coil (6)
- 25 includes a passive storage capacitor (7) and a switch (9) to operatively connect said capacitor (7) to the corresponding coil (6) so that:
- when each permanent magnet (2) is in proximate alignment with the corresponding attraction core (5), closing of the switch (9) causes the capacitor (7) to discharge into the coil (6) and thus to generate a magnetic
- 30 repulsion energy in the attraction core (5) which allows said magnet (2) to move away from said attraction core (5); and
- when said magnet (2) continues moving away from the

STATEMENT UNDER ARTICLE 19(1) PCT

New claim 1 has been drafted in order to better define the basic structure of the invention and, more importantly, to better emphasize the original features of the invention in its characterizing part, namely the fact that the means for energizing the coil (6) of each ferromagnetic attraction core (5) includes a passive storage capacitor (7) and a switch (9) whose purpose is to connect the capacitor (7) to the corresponding coil (6) so as to form a L-C tank to achieve maximum energy efficiency and recovering.

A plurality of subclaims have also been drafted in order to cover other features of the invention.

The statement of the inventive idea on page 2, lines 11 to 29 of the specification should be amended to conform with the invention as now reflected in newly submitted claim 1.

In addition, the word "unit" as used on page 4, lines 24 and 27; on page 7, lines 7, 13 and 16 and on page 8, line 15 should be changed to read ~~controller~~ (or ~~switching controllers~~ for the purpose of consistency with the remaining of the disclosure (see, for example, page 7, lines 28 and 32).

1/7

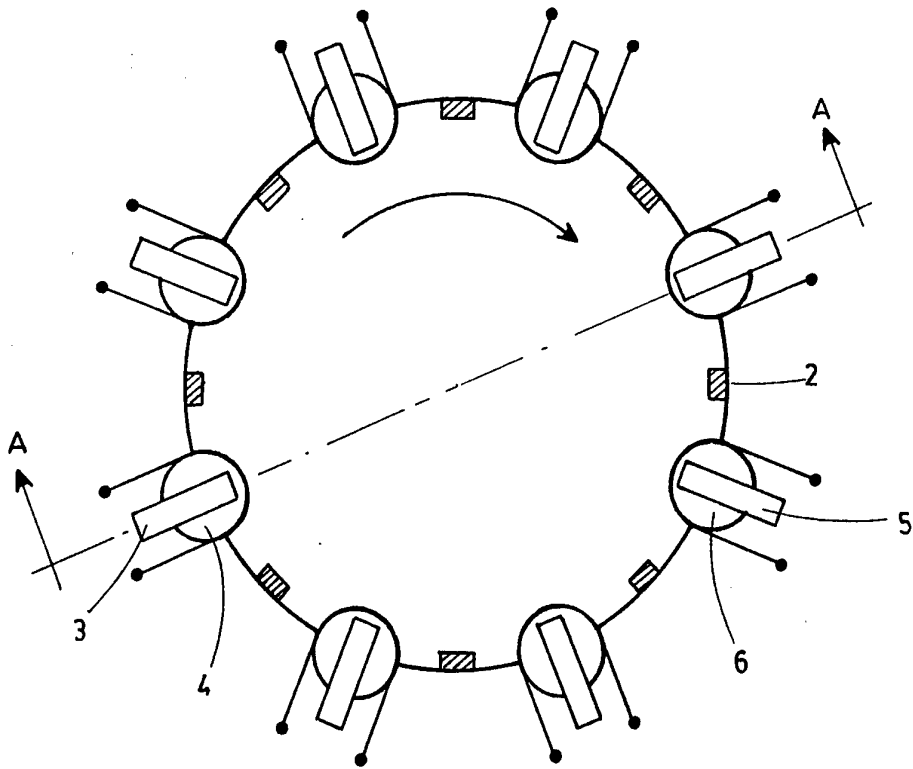

FIG. 1

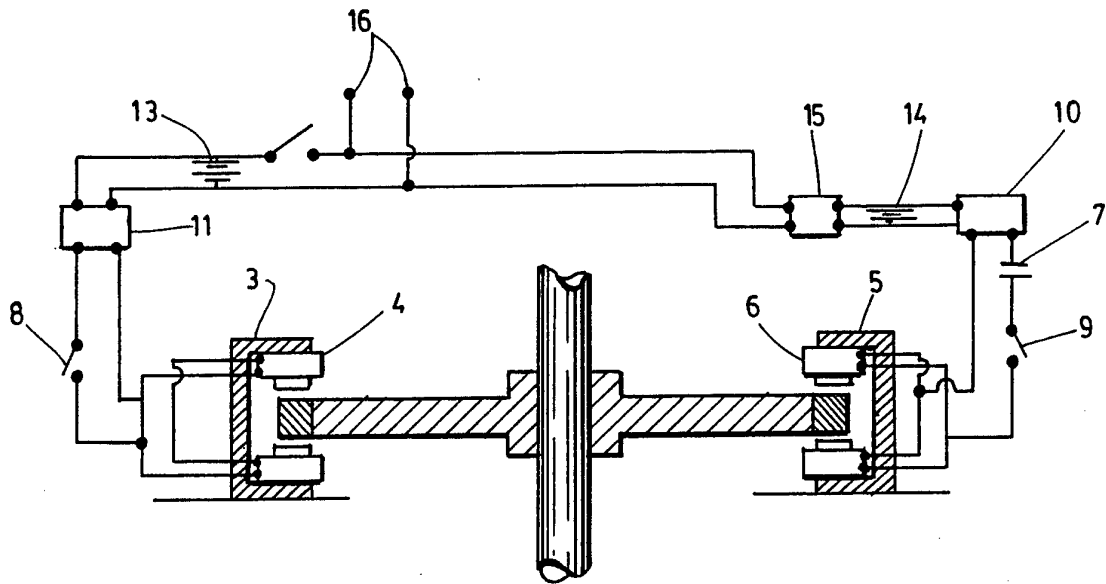

FIG. 2

SUBSTITUTE SHEET

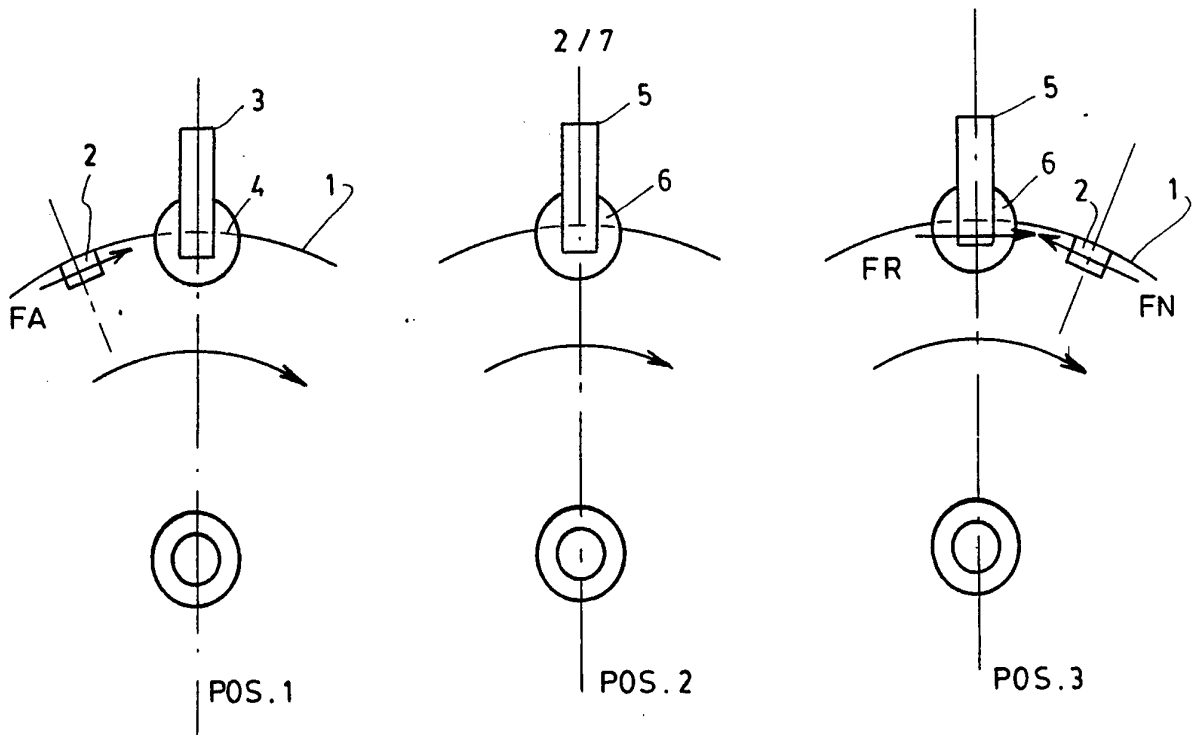

FIG. 3

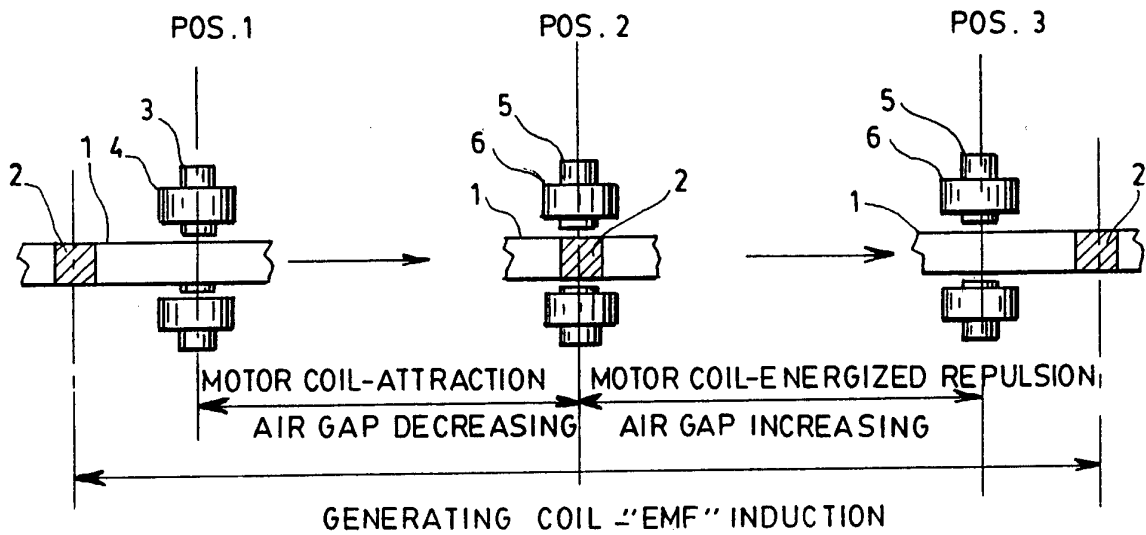

FIG. 4

SUBSTITUTE SHEET

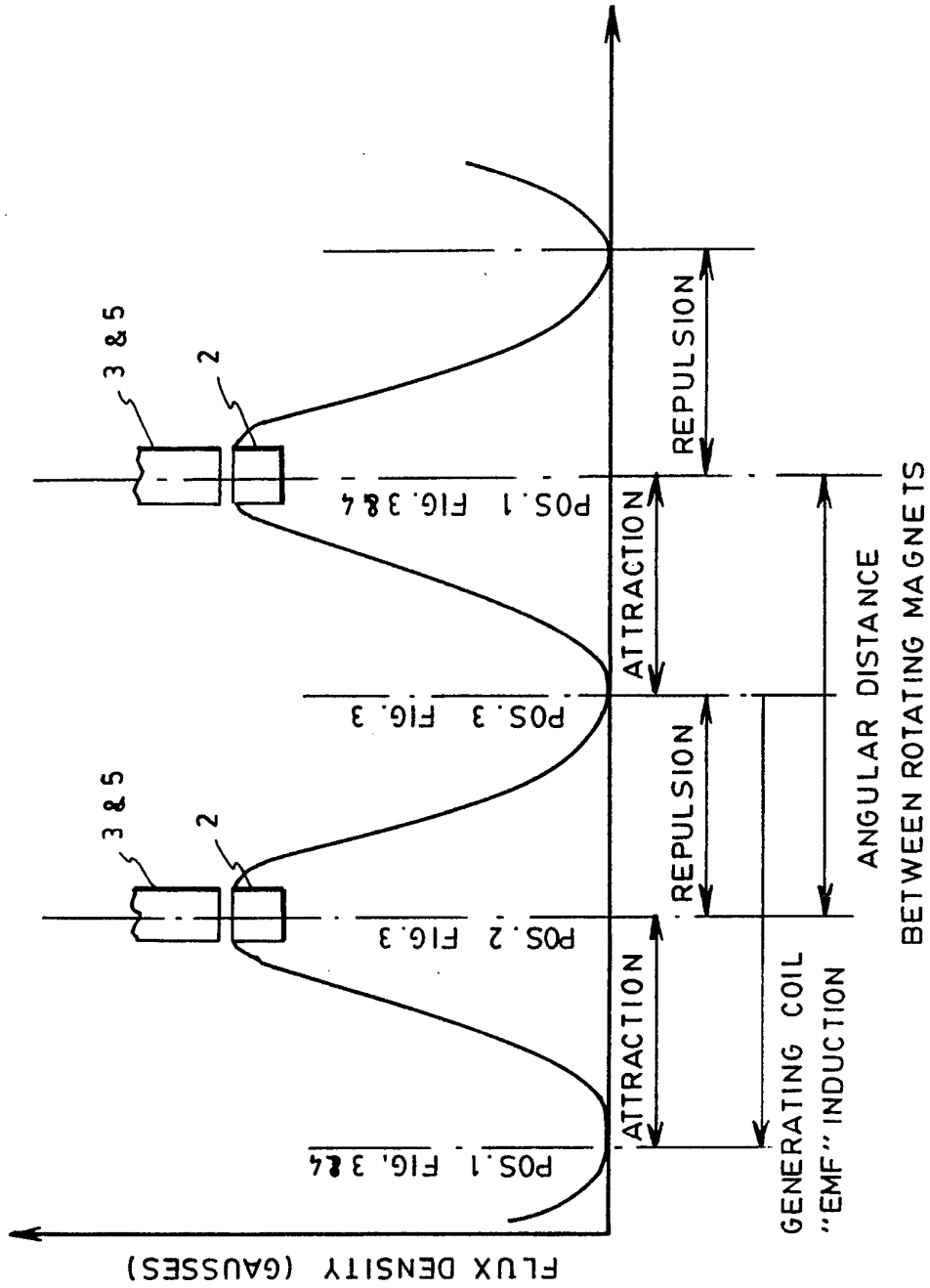

FIG. 5

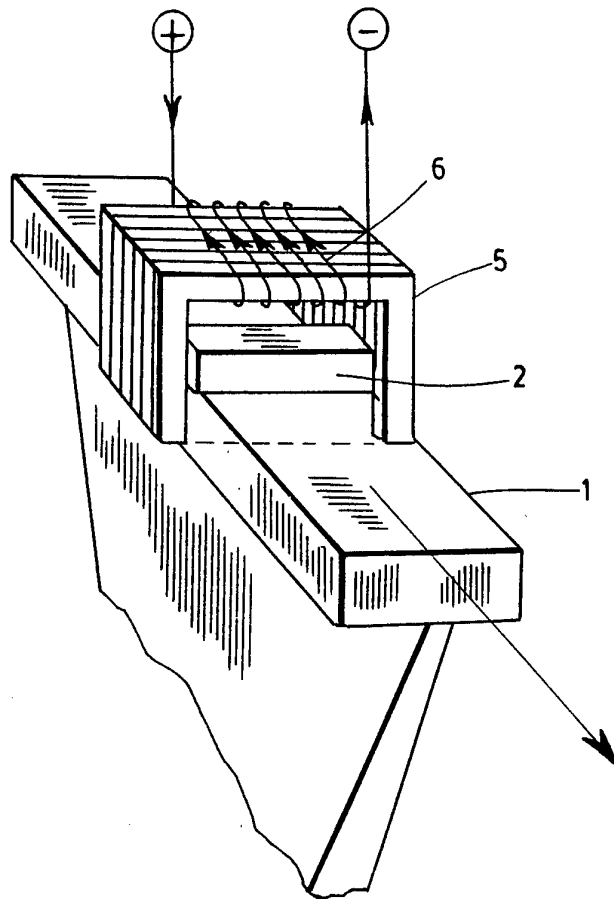

FIG. 6

SUBSTITUTE SHEET

5 / 7

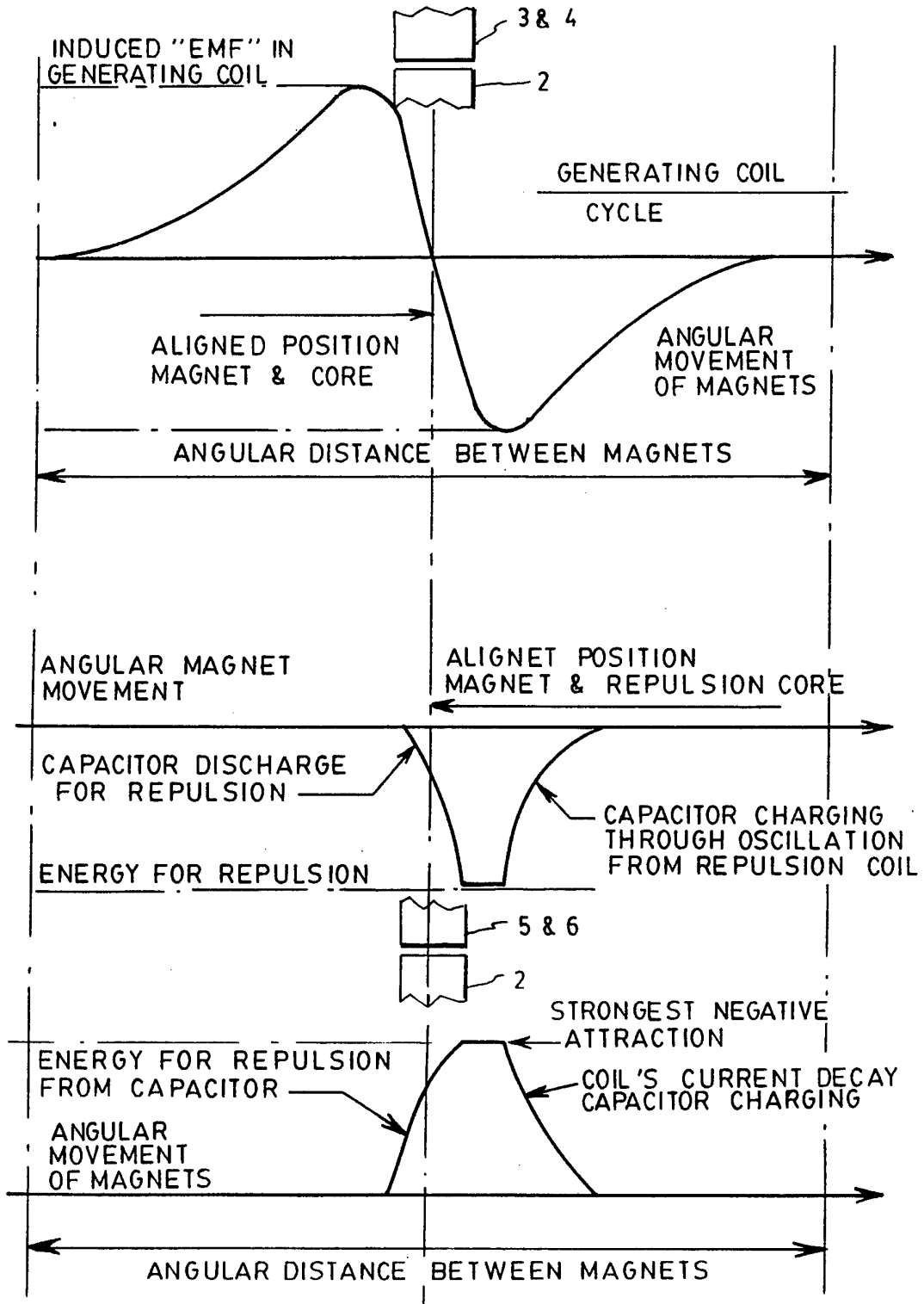

FIG. 7

SUBSTITUTE SHEET

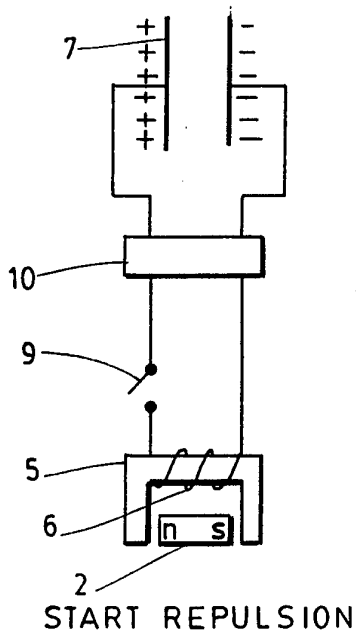

FIG. 8a

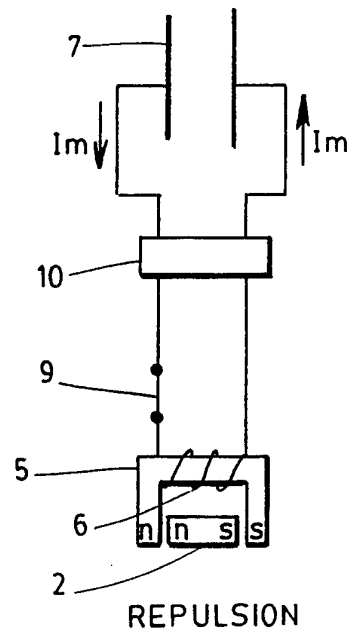

FIG. 8b

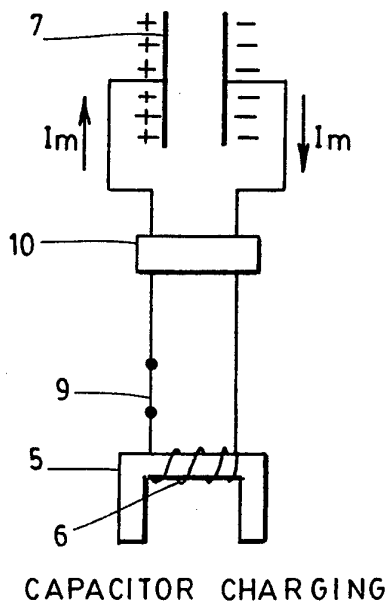

FIG. 8c

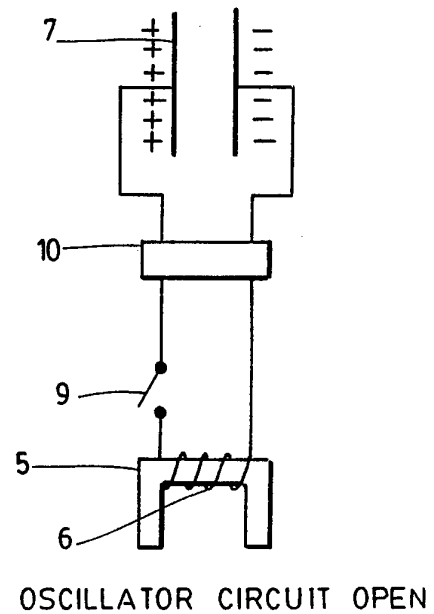

FIG. 8d

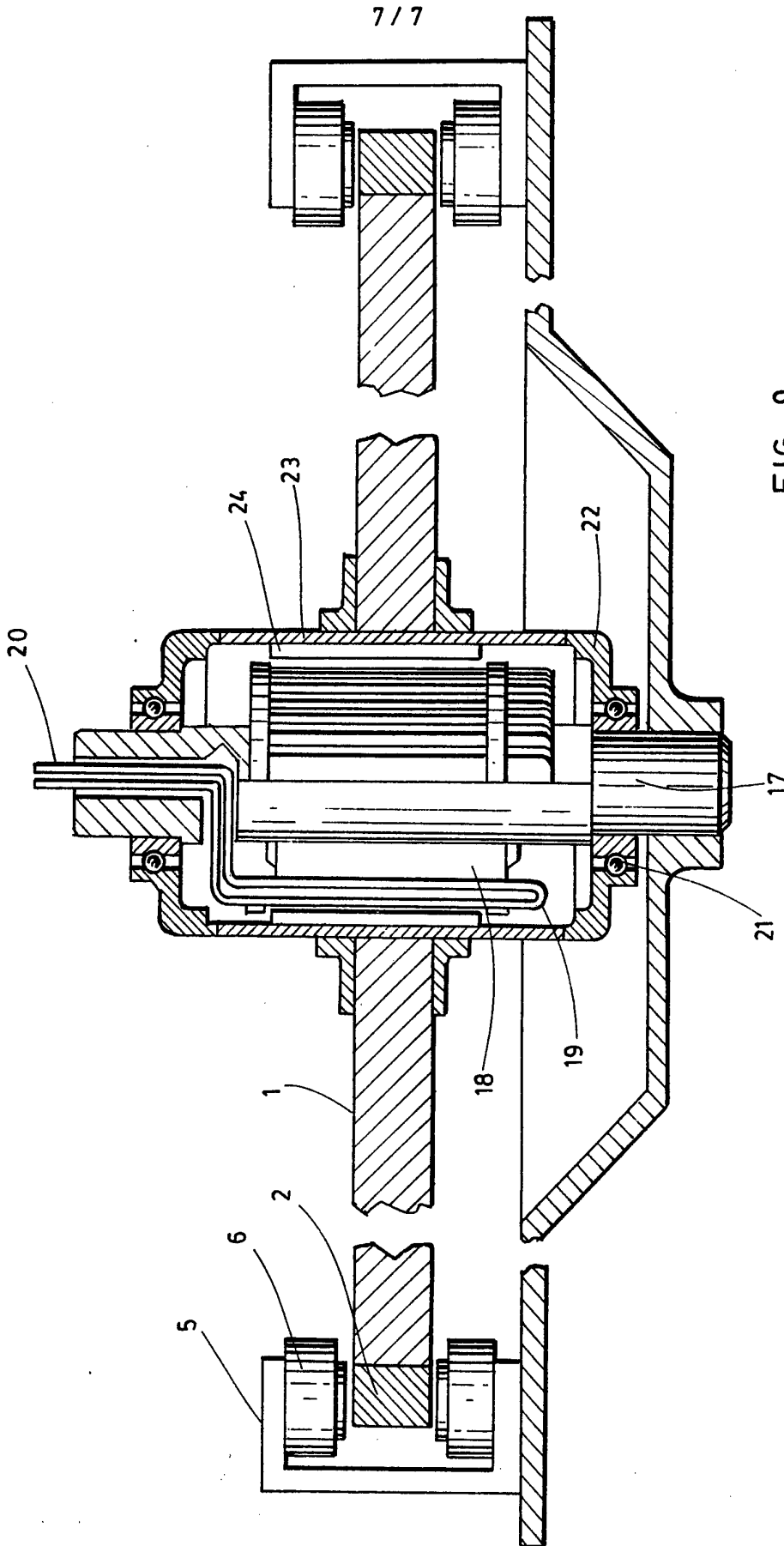

FIG. 9

INTERNATIONAL SEARCH REPORT

Intern. Application No
PCT/CA 94/00241A. CLASSIFICATION OF SUBJECT MATTER
IPC 5 H02K25/00 H02K47/00

According to International Patent Classification (IPC) or to both national classification and IPC

B. FIELDS SEARCHED

Minimum documentation searched (classification system followed by classification symbols)
IPC 5 H02K

Documentation searched other than minimum documentation to the extent that such documents are included in the fields searched

Electronic data base consulted during the international search (name of data base and, where practical, search terms used)

C. DOCUMENTS CONSIDERED TO BE RELEVANT

Category [*]	Citation of document, with indication, where appropriate, of the relevant passages	Relevant to claim No.
X	GB,A,2 069 768 (TSUNG HAI CHEN) 26 August 1981 see page 2, line 2 - line 7; figures	1
Y	---	2-5
Y	EP,A,0 042 884 (MARTIRE ROGER) 6 January 1982 see page 10, line 31 - page 13, line 11; figures 4-6	2
Y	---	3
Y	OA,A,02 118 (RASPAIL ALBERT; FILOSSI GUERINO) 5 May 1970 see page 2, line 37 - line 43; figures 6,7	4
Y	EP,A,0 043 885 (GHERARDI MARIO) 20 January 1982 see page 3, line 69 - page 4, line 98; figures 1,2	

	-/--	

 Further documents are listed in the continuation of box C. Patent family members are listed in annex.^{*} Special categories of cited documents :

- "A" document defining the general state of the art which is not considered to be of particular relevance
- "E" earlier document but published on or after the international filing date
- "L" document which may throw doubts on priority claim(s) or which is cited to establish the publication date of another citation or other special reason (as specified)
- "O" document referring to an oral disclosure, use, exhibition or other means
- "P" document published prior to the international filing date but later than the priority date claimed

- "T" later document published after the international filing date or priority date and not in conflict with the application but cited to understand the principle or theory underlying the invention
- "X" document of particular relevance; the claimed invention cannot be considered novel or cannot be considered to involve an inventive step when the document is taken alone
- "Y" document of particular relevance; the claimed invention cannot be considered to involve an inventive step when the document is combined with one or more other such documents, such combination being obvious to a person skilled in the art.
- "&" document member of the same patent family

Date of the actual completion of the international search

22 July 1994

Date of mailing of the international search report

27 JUL. 1994

Name and mailing address of the ISA

European Patent Office, P.B. 5818 Patentlaan 2
NL - 2280 HV Rijswijk
Tel. (+ 31-70) 340-2040, Tx. 31 651 epo nl,
Fax: (+ 31-70) 340-3016

Authorized officer

Zanichelli, F

INTERNATIONAL SEARCH REPORT

Intern .al Application No

PCT/CA 94/00241

C.(Continuation) DOCUMENTS CONSIDERED TO BE RELEVANT

Category °	Citation of document, with indication, where appropriate, of the relevant passages	Relevant to claim No.
Y	FR,A,2 231 143 (KNIEBIHLY MARCEL) 20 December 1974 see page 5, line 25 - page 6, line 2; figures 2,3 -----	5
X	EP,A,0 404 299 (CAVANAGH PATRICK E.) 27 December 1990 see column 3, line 24 - column 4, line 36; figures 1-4,9B -----	1
A	FR,A,2 112 768 (RYS EDENEK) 23 July 1972 see page 1, line 29 - page 2, line 29; figures 1,3 -----	1,5
A	GB,A,2 050 525 (C. PLOT LIMITED) 7 January 1981 see abstract -----	5

INTERNATIONAL SEARCH REPORT

Information on patent family members

International Application No

PCT/CA 94/00241

Patent document cited in search report	Publication date	Patent family member(s)	Publication date
GB-A-2069768	26-08-81	NONE	
EP-A-0042884	06-01-82	NONE	
OA-A-02118	05-05-70	NONE	
EP-A-0043885	20-01-82	NONE	
FR-A-2231143	20-12-74	NONE	
EP-A-0404299	27-12-90	NONE	
FR-A-2112768	23-07-72	NONE	
GB-A-2050525	07-01-81	NONE	