

(19) World Intellectual Property Organization  
International Bureau



(43) International Publication Date  
1 February 2007 (01.02.2007)

PCT

(10) International Publication Number  
**WO 2007/012890 A1**

(51) International Patent Classification:

**B01J 37/02** (2006.01)      **B01J 8/06** (2006.01)  
**B01J 19/24** (2006.01)      **C10G 2/00** (2006.01)

[GB/GB]; 43 Foxborough Road, Radley, Abingdon Oxfordshire OX14 3AB (GB).

(21) International Application Number:

PCT/GB2006/050194

(74) Agent: **MANSFIELD, Peter Turquand**; IP Solutions, Fugro House, Hithercroft Road, Wallingford Oxfordshire OX10 9RB (GB).

(22) International Filing Date: 7 July 2006 (07.07.2006)

(81) Designated States (unless otherwise indicated, for every kind of national protection available): AE, AG, AL, AM, AT, AU, AZ, BA, BB, BG, BR, BW, BY, BZ, CA, CH, CN, CO, CR, CU, CZ, DE, DK, DM, DZ, EC, EE, EG, ES, FI, GB, GD, GE, GH, GM, HN, HR, HU, ID, IL, IN, IS, JP, KE, KG, KM, KN, KP, KR, KZ, LA, LC, LK, LR, LS, LT, LU, LV, LY, MA, MD, MG, MK, MN, MW, MX, MZ, NA, NG, NI, NO, NZ, OM, PG, PH, PL, PT, RO, RS, RU, SC, SD, SE, SG, SK, SL, SM, SY, TJ, TM, TN, TR, TT, TZ, UA, UG, US, UZ, VC, VN, ZA, ZM, ZW.

(25) Filing Language: English

(26) Publication Language: English

(30) Priority Data:

0515276.4      26 July 2005 (26.07.2005)      GB

(71) Applicant (for all designated States except US): **COMPACTGTL PLC** [GB/GB]; c/o Nova Capital Management, First Floor, 80-82 Pall Mall, London SW1 5HF (GB).

(72) Inventors; and

(75) Inventors/Applicants (for US only): **BOWE, Michael Joseph** [GB/GB]; 17 Balmoral Road, New Longton, Preston Lancashire PR4 4JJ (GB). **SEGAL, David Leslie**

(84) Designated States (unless otherwise indicated, for every kind of regional protection available): ARIPO (BW, GH, GM, KE, LS, MW, MZ, NA, SD, SL, SZ, TZ, UG, ZM, ZW), Eurasian (AM, AZ, BY, KG, KZ, MD, RU, TJ, TM), European (AT, BE, BG, CH, CY, CZ, DE, DK, EE, ES, FI,

[Continued on next page]

(54) Title: CATALYST

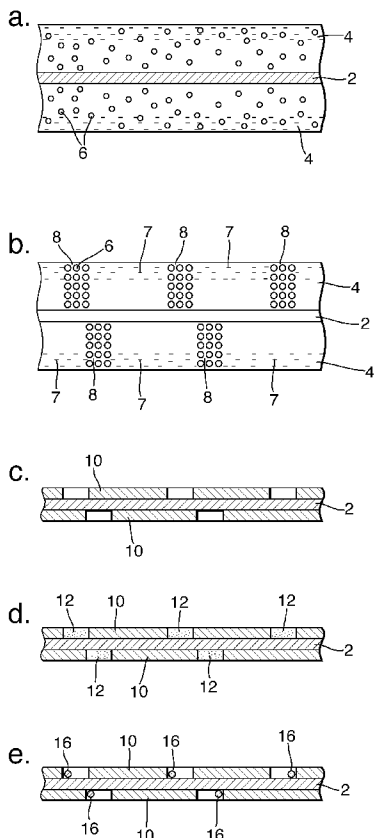

(57) Abstract: A catalyst support is made by coating a metal substrate with a solution containing a precursor for a ceramic and an amphiphilic compound, and treating the coating such that it forms a micelle structure. The coating is then treated to form a mesoporous ceramic coating on the metal substrate. The micelle structure acts as a template, so that the pores are of regular size. The active catalytic material can then be deposited in the pores. The metal substrate may for example be a corrugated foil, which can enable reaction heat to be dissipated from hot spots.

WO 2007/012890 A1



FR, GB, GR, HU, IE, IS, IT, LT, LU, LV, MC, NL, PL, PT,  
RO, SE, SI, SK, TR), OAPI (BF, BJ, CF, CG, CI, CM, GA,  
GN, GQ, GW, ML, MR, NE, SN, TD, TG).

**Declarations under Rule 4.17:**

- *as to applicant's entitlement to apply for and be granted a patent (Rule 4.17(ii))*
- *as to the applicant's entitlement to claim the priority of the earlier application (Rule 4.17(iii))*

**Published:**

- *with international search report*
- *before the expiration of the time limit for amending the claims and to be republished in the event of receipt of amendments*

*For two-letter codes and other abbreviations, refer to the "Guidance Notes on Codes and Abbreviations" appearing at the beginning of each regular issue of the PCT Gazette.*

Catalyst

This invention relates to a catalyst and a catalyst support, to a process for making such a catalyst and a catalyst support, and to a catalytic reactor including such a catalyst. The catalyst may for example be used in Fischer-Tropsch synthesis, for example as part of a process for converting natural gas to longer-chain hydrocarbons.

10

A process is described in WO 01/51194 and WO 03/048034 (Accentus plc) in which methane is reacted with steam, to generate carbon monoxide and hydrogen in a first catalytic reactor; the resulting gas mixture is then used to perform Fischer-Tropsch synthesis in a second catalytic reactor. The overall result is to convert methane to hydrocarbons of higher molecular weight, which are usually liquids or waxes under ambient conditions. The two stages of the process, steam/methane reforming and Fischer-Tropsch synthesis, require different catalysts, and heat to be transferred to or from the reacting gases, respectively, as the reactions are respectively endothermic and exothermic. Reactors for these reactions may be formed as a stack of plates, with flow channels defined between the plates, the flow channels for the different fluids alternating in the stack. In those channels that require a catalyst, this is preferably in the form of a metal substrate carrying the catalyst in a ceramic coating, such structures being removable from the channels when the catalyst is spent. The catalyst structure provides a large surface area for contact between the reacting gases and the catalytic material. It would be desirable to ensure uniform particle sizes of the active catalytic material, but conventional ceramic supports provide a wide pore size distribution and consequently a wide variation in the

35

- 2 -

sizes of the crystallites of the catalytic metal.

According to the present invention there is provided a process for making a catalyst structure incorporating a metal substrate, the method comprising:

- a) preparing a solution containing a solvent and an amphiphilic compound, and a precursor for a ceramic and/or a precursor for a catalytic material, wherein, if the metal does not have a ceramic layer on a surface, the solution contains a precursor for a ceramic;
- b) forming a coating of the solution on the substrate;
- c) treating the solution such that it forms a micelle structure; and then
- d) treating the coating to remove solvent from the solution and hence to form a surface deposit determined by the structure of the micelles.

As a rule, the order in which steps (b) and (c) are carried out is not critical. If the solution contains a precursor for a ceramic then the surface deposit will be a mesoporous ceramic coating. The distribution and size of these pores is determined by the micelle structures in the solution.

Amphiphilic compounds, also referred to as amphiphiles, surface-active agents or surfactants, are molecules which contain at least one polar or hydrophilic group and at least one non-polar or hydrophobic group. In aqueous solution amphiphilic compounds may associate with each other to form structures referred to as micelles. These micelles are often spherical structures in which the hydrophilic groups form the outer surface

- 3 -

and the hydrophobic groups form the inner portion. Such micelles are typically formed only above a threshold concentration of the amphiphilic compound, which may be referred to as the critical micelle concentration. The  
5 terms "mesopore" and "mesoporous" refer to pores whose diameter is between 2 nm and 50 nm.

To ensure the ceramic bonds securely to the metal substrate it is desirable for the metal to form a stable  
10 and adherent oxide surface, and preferably the metal of the substrate is a steel alloy that forms a surface coating of aluminium oxide when heated, for example an aluminium-bearing ferritic steel such as iron with 15% chromium, 4% aluminium, and 0.3% yttrium (eg Fecralloy  
15 (TM)). When this metal is heated in air it forms an adherent oxide coating of alumina, which protects the alloy against further oxidation and against corrosion. Where the ceramic coating is of alumina, this appears to bond to the oxide coating on the surface.

20

The metal substrate may be a wire mesh or a felt sheet, but the preferred substrate is a thin metal foil for example of thickness less than 100  $\mu\text{m}$ , and the substrate may be corrugated, pleated or otherwise shaped.

25

The mesoporous ceramic may subsequently be impregnated with an active catalytic material, for example cobalt in the case of a catalyst for Fischer-Tropsch synthesis, or platinum/rhodium for steam/methane  
30 reforming, or palladium/platinum for combustion, or nickel tungsten for hydrocracking; in each case the size of the metal crystallites is important to the activity of the catalyst, and crystallite agglomeration is to be avoided. Alternatively the solution with which the  
35 substrate is initially coated may also contain the active catalytic material or a precursor for it. For example

- 4 -

the solution may contain an alumina sol-forming salt (as the ceramic precursor), and a salt of the active catalytic material (e.g. cobalt nitrate), in addition to the amphiphilic compound. As another alternative the  
5 amphiphilic compound may itself incorporate atoms of the desired catalytic material.

In an alternative the metal substrate is first coated with a porous ceramic layer, for example of  
10 alumina, before using the micelle-forming solution. This may for example be by dipping or spraying with a washcoat, drying and calcining. The micelle-forming solution in this case contains the active catalytic material or a precursor for it, and is treated to form a  
15 micelle structure before forming the coating of the solution (i.e. step (c) is carried out before step (b)), so that the micelles locate within pores of the porous ceramic layer. The micelles act as a cage for the ions of the catalytically active material (say cobalt) and so  
20 enable an optimum amount of cobalt atoms (required to form an optimum sized crystallite) to be applied to each pore of the ceramic layer, provided it is large enough to accommodate the micelle.

25 Such a catalyst structure incorporating catalytic material may be inserted into a flow channel of a reactor in which flow channels for the reaction alternate with flow channels to remove or provide heat. The metal substrate of the catalyst structure within the flow  
30 channels enhances heat transfer and catalyst surface area. The catalyst structures are removable from the channels in the reactor, so they can be replaced if the catalyst becomes spent.

35 The reactor may comprise a stack of plates. For example, first and second flow channels may be defined by

- 5 -

grooves in respective plates, the plates being stacked and then bonded together. Alternatively the flow channels may be defined by thin metal sheets that are castellated and stacked alternately with flat sheets; the edges of the flow channels may be defined by sealing strips. The stack of plates forming the reactor is bonded together for example by diffusion bonding, brazing, or hot isostatic pressing.

10 The invention will now be further and more particularly described, by way of example only, and with reference to the accompanying drawings in which:

15 Figures 1a to 1e show a sectional view of part of a metal foil at successive stages in the deposition of a catalytic coating; the views are not to scale.

This example uses a foil 2 of Fecralloy alloy of thickness 10  $\mu\text{m}$  as the substrate. The catalytic coating is deposited on both surfaces of the foil by the process described in the following paragraphs, and the foil is then corrugated or otherwise shaped to provide an appropriate catalyst loading and voidage, for example by stacking corrugated and flat foils for insertion into a flow channel of a Fischer-Tropsch reactor. The foil is of the same length as the channel (for example 0.6 m), and the height and width of the foil after it has been corrugated are the same as those of the flow channel (for example 0.1 m by 2 mm). Before being coated, the foil 2 is subjected to heat treatment in air to develop a surface coating of alumina (not shown).

As shown in figure 1a, the foil 2 is first coated with a film 4 of an aqueous solution of an aluminium salt containing a small proportion of a lanthanum salt, along with an amphiphilic compound such as cetyltrimethyl-

- 6 -

ammonium hydroxide; this solution may also be mixed with an organic compound such as octane. This initial aqueous film 4 is of thickness in the range 100 nm to 5000 nm (0.1–5.0  $\mu\text{m}$ ), for example 1  $\mu\text{m}$ . The film 4 is warmed so that, as shown in figure 1b, the amphiphilic compound 6 (and the organic compound, if present) forms a structure of micelles for example in the form of hexagonal columns 8 normal to the surface of the foil 2 and with a regular hexagonal spacing. Instead of, or in addition to, this warming, the micelle structure may be formed as a consequence of evaporation of some of the water from the film 4.

The foil 2 is then subjected to an atmosphere containing gaseous ammonia, which dissolves in the aqueous parts 7 of the film 4 and causes precipitation of hydrated alumina around the micelles, which act as a template. The film is then dried and heated to an elevated temperature, for example 500°C, to decompose the organic molecules and to dehydroxylate the alumina gel, leaving an adherent layer or coating 10 of microporous alumina as shown in figure 1c. The porosity has a closely controlled pore size distribution, with a regular hexagonal cell pattern and morphology. Depending on the structure of the amphiphilic compound that forms the micelles, the proportion of the organic compound (if present), and the concentration of the aluminium salt, the pore size can be varied between about 3 nm up to 14 nm. So for example these parameters may be selected such that the pores are of size say 10 to 14 nm. Typically the range of pore sizes is no more than 50% of the mean pore size. The alumina coating 10, after sintering, will be of thickness between 30 nm and 140 nm.

Where it is desired to form a Fischer-Tropsch catalyst, a cobalt salt, along with a smaller proportion

- 7 -

(typically between 1% and 5% of the weight of the cobalt salt) of a salt of a promoter such as ruthenium, are dissolved in a solvent such as water or water mixed with acetone, or water combined with a surfactant to reduce surface tension. This solution 12 is applied to the surface of the alumina coating 10, and the solution 12 flows into the pores 14 by capillary action, as shown in figure 1d. The alumina is then dried and then calcined under a controlled thermal ramp so that cobalt oxide is formed; the impregnation, drying and calcination steps may be repeated until a desired loading of cobalt oxide is obtained. It is then subjected to a reduction process using a reducing atmosphere containing hydrogen, with a gradual increase in temperature to say 330 - 450°C and held at that value for a prolonged time (e.g. 12 - 36 hours). This procedure results in reduction of over 80% of the cobalt oxide to the metal. Preferably the initial reduction is carried out in an atmosphere containing an inert gas and less than 20% hydrogen, for example argon with 5% hydrogen; the hydrogen concentration is preferably increased towards the end of the reduction process, for example to 100%, and the pressure may also be increased to several bar. The cobalt oxide loading should be such that there is sufficient metal to produce, as shown in figure 1e, one or more cobalt crystallites 16 of size approximately 2 to 11 nm within each pore 14 after the reduction process.

The size of the cobalt crystallites 16 is determined by the size of the pores 14 in the alumina coating 10 (both their diameter and their depth) and on the cobalt oxide loading, which depends on the concentration of the cobalt salt solution. The alumina pore size hence acts as a template for the formation of the cobalt crystallites 16. The crystallite size is critical to providing an active, stable and selective Fischer-Tropsch

catalyst. If the crystallites are too small they become vulnerable to oxidation and poisoning, as they have very high surface energy, and also tend to form more methane. On the other hand, if the crystallites are too large they  
5 have low surface energy, so they are less effective as catalysts (as the low surface energy inhibits the formation of metal surface hydrides and carbides that are the necessary precursors to the initiation of Fischer-Tropsch chain growth). A suitable crystallite size may  
10 be in the range 5-10 nm.

The promoter, as described above, may be co-deposited with the catalyst metal, by mixing a small proportion of a salt of the promoter with the solution  
15 containing the catalyst metal salt. Consequently the promoter is subjected to calcination and then reduction along with the catalyst metal. The promoter may alternatively be deposited after deposition of the catalyst metal salt, and preferably after the latter has  
20 been dried and calcined.

The process described above for producing the microporous ceramic coating is given by way of example only, and may be modified in various ways. For example a  
25 salt of aluminium such as aluminium nitrate in the initial solution can be replaced by aluminium chlorohydrate or a denitrated aluminium nitrate solution, so that at least in part it is initially in the form of a sol. The latter can be made for example by thermal  
30 treatment of aluminium nitrate, so it is partially decomposed; and then dissolving the residue in water to form the sol.

The diameter of the micelles and so of the columns  
35 is determined by the molecular weight and structure of the amphiphilic compound, and the proportion of

- 9 -

immiscible organic compound (if present), and this determines the pore size within the material deposited around the micelle structure, and hence the pore size in the resulting ceramic. It will be appreciated that a wide range of different amphiphilic compounds may be used, both anionic and cationic. There are anionic amphiphilic compounds, for example those of the general formula  $R-O-SO_3^-$ , associated with a small cation such as sodium or hydrogen. Another suitable anionic amphiphilic compound is cobalt AOT (that is to say  $Co([bis-2-ethylhexyl]-sulphosuccinate)_2$ ). There are many different ammonium derivatives, which, like the cetyltrimethylammonium hydroxide described above, are cationic, these being of the general formula  $R_4N^+$ , with a small anion such as hydroxyl; typically three of the Rs would be  $CH_3-$ , and the fourth R would be a longer chain. The length of the chain R is critical to the behaviour of the amphiphilic compound, as in aqueous solution compounds with chain lengths less than C6 tend to be too water-soluble to form micelle structures, while compounds with chain lengths greater than C36 are insufficiently soluble.

Use of gaseous ammonia can be avoided by incorporating a material into the solution which decomposes on warming to release ammonia. Suitable materials would for example be urea, or hexamine (hexamethylenetetramine).

This process can also be followed to produce ceramics that incorporate other oxides such as titania or silica. For example titania salts or sols such as titanium chloride and dechlorinated titanium chloride may be used instead of, or combined with, aluminium salts or sols as discussed above. Similarly a silica sol, such as one derived from a dispersion of flame-hydrolysed powder in water, may be combined with an aluminium salt.

Claims

1. A process for making a catalyst structure incorporating a metal substrate, the method comprising:
- 5
- a) preparing a solution containing a solvent, an amphiphilic compound, and a precursor for a ceramic and/or a precursor for a catalytic material, wherein, if the metal does not have a ceramic layer on a
- 10 surface, the solution contains a precursor for a ceramic;
- b) forming a coating of the solution on the substrate;
- c) treating the solution such that it forms a micelle
- 15 structure; and then
- d) treating the coating to remove solvent from the solution and hence to form a surface deposit determined by the structure of the micelles.
- 20
2. A process as claimed in claim 1 wherein the metal of the substrate is a steel alloy that forms a surface coating of aluminium oxide when heated.
- 25
3. A process as claimed in claim 1 or claim 2 wherein the substrate comprises a wire mesh, a felt sheet, or a metal foil.
4. A process for making a catalyst, the process
- 30 comprising making a catalyst structure by a process as claimed in any one of the preceding claims, wherein the said solution contains a precursor for the active catalytic material.
- 35
5. A process as claimed in claim 4 wherein the metal substrate is coated with a porous ceramic layer prior to

- 11 -

being coated with the said solution, and the solution is treated to form a micelle structure before forming the coating of the solution, so that the micelles locate at least partly within pores of the porous ceramic layer.

5

6. A process for making a catalyst, the process comprising making a catalyst structure by a process as claimed in any one of claims 1 to 3 wherein the solution comprises a precursor for a ceramic so that the surface  
10 deposit comprises a mesoporous ceramic coating, and then impregnating the mesoporous ceramic coating with an active catalytic material.

7. A process as claimed in any one of claims 4 to 6  
15 comprising the subsequent step of reducing active catalytic material to a metallic form.

8. A process as claimed in claim 7 wherein a single metallic crystallite of active catalytic material is  
20 formed within each pore of the mesoporous ceramic.

9. A process as claimed in claim 7 or claim 8 wherein the active catalytic material is deposited as crystallites of size between 2 and 11 nm within the pores  
25 of the mesoporous ceramic.

10. A process as claimed in any one of claims 4 to 9 wherein the metal substrate is subsequently corrugated to locate within a flow channel of a chemical reactor.

30

11. A compact catalytic reactor defining flow channels for a reaction alternating with flow channels to remove or provide heat, wherein each flow channel for a reaction contains a catalyst made by a process as claimed in any  
35 one of claims 4 to 10.

Fig.1a.

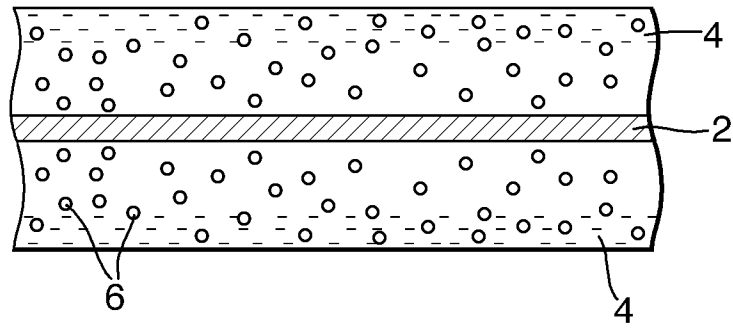

Fig.1b.

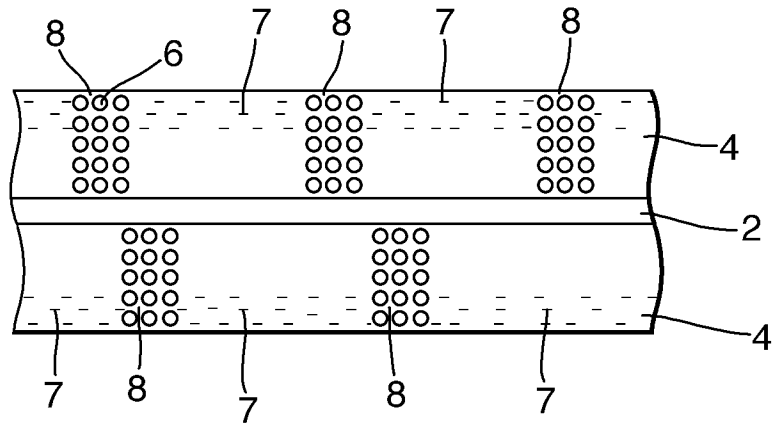

Fig.1c.

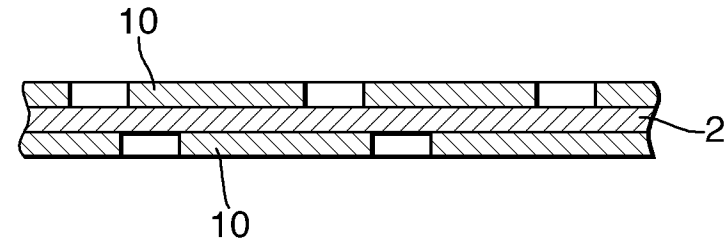

Fig.1d.

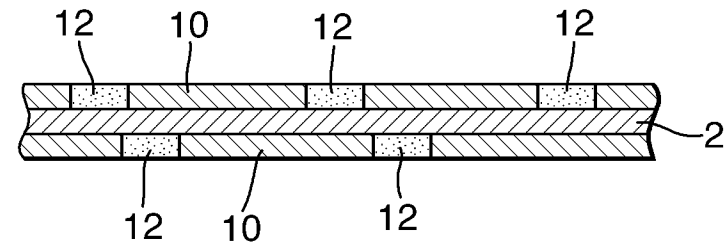
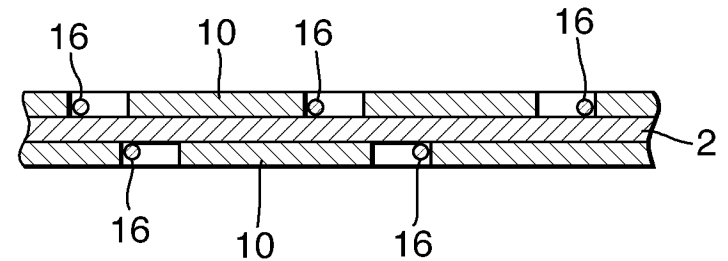

Fig.1e.





## INTERNATIONAL SEARCH REPORT

International application No

PCT/GB2006/050194

C(Continuation). DOCUMENTS CONSIDERED TO BE RELEVANT		
Category*	Citation of document, with indication, where appropriate, of the relevant passages	Relevant to claim No.
Y	US 2004/180785 A1 (JIANG LONG [CN] ET AL) 16 September 2004 (2004-09-16) abstract claims 1,4-6,9,11,13,14,27-29 page 2, paragraphs 20,21,23 - page 3, paragraph 23 page 3, paragraph 26 -----	1-10
Y	US 5 645 891 A (LIU JUN [US] ET AL) 8 July 1997 (1997-07-08) claims 1,5,6,22,26 column 1, lines 11-15,24,25,33 column 5, lines 7-14 column 6, lines 22-33 -----	1,5
Y	WO 2004/015167 A2 (CANON KK [JP]; OGAWA MIKI [JP]) 19 February 2004 (2004-02-19) claims 1,4,7,9,10 page 7, lines 5-8 page 9, lines 21-26 page 10, lines 20-24 page 11, lines 13,14 page 12, lines 1-13 page 25, lines 5,6 -----	1
A	GB 2 322 633 A (NORSKE STATS OLJESELSKAP [NO]) 2 September 1998 (1998-09-02) claims 1,5,11-14,18,19 page 9, lines 23-28 page 14, line 25 - page 15, line 7 -----	1-11
A	DE 199 31 902 A1 (CONSORTIUM ELEKTROCHEM IND [DE]) 18 January 2001 (2001-01-18) claims 1,10,13 -----	1-11

## INTERNATIONAL SEARCH REPORT

Information on patent family members

International application No

PCT/GB2006/050194

Patent document cited in search report	Publication date	Patent family member(s)	Publication date
WO 2005011864 A	10-02-2005	AU 2004261481 A1	10-02-2005
		CA 2534187 A1	10-02-2005
		CN 1863598 A	15-11-2006
		EP 1654063 A1	10-05-2006
		KR 20060066715 A	16-06-2006
		MX PA06001324 A	04-05-2006
EP 1123753 A2	16-08-2001	JP 3668126 B2	06-07-2005
		JP 2001226171 A	21-08-2001
		TW 581713 B	01-04-2004
		US 2003157311 A1	21-08-2003
US 2004180785 A1	16-09-2004	WO 2004082815 A2	30-09-2004
US 5645891 A	08-07-1997	NONE	
WO 2004015167 A2	19-02-2004	AU 2003253437 A1	25-02-2004
		JP 2004091318 A	25-03-2004
		US 2006014028 A1	19-01-2006
GB 2322633 A	02-09-1998	AU 6125198 A	18-09-1998
		CA 2280908 A1	03-09-1998
		EP 0975564 A1	02-02-2000
		WO 9838147 A1	03-09-1998
		US 6211255 B1	03-04-2001
		ZA 9801694 A	27-08-1999
DE 19931902 A1	18-01-2001	AT 227161 T	15-11-2002
		BR 0012452 A	02-04-2002
		CN 1360520 A	24-07-2002
		WO 0103832 A1	18-01-2001
		EP 1181097 A1	27-02-2002
		ES 2186653 T3	16-05-2003
		JP 3819775 B2	13-09-2006
		JP 2003504181 T	04-02-2003
		KR 20020027472 A	13-04-2002
		TW 581711 B	01-04-2004
		US 6730631 B1	04-05-2004