



US007853307B2

(12) **United States Patent**  
**Edwards**

(10) **Patent No.:** **US 7,853,307 B2**  
(45) **Date of Patent:** **\*Dec. 14, 2010**

(54) **METHODS, APPARATUSES, AND SYSTEMS  
USEFUL IN CONDUCTING IMAGE GUIDED  
INTERVENTIONS**

(75) Inventor: **Jerome R. Edwards**, Nashville, TN  
(US)

(73) Assignee: **Veran Medical Technologies, Inc.**, St.  
Louis, MO (US)

(\*) Notice: Subject to any disclaimer, the term of this  
patent is extended or adjusted under 35  
U.S.C. 154(b) by 28 days.

This patent is subject to a terminal dis-  
claimer.

(21) Appl. No.: **12/146,738**

(22) Filed: **Jun. 26, 2008**

(65) **Prior Publication Data**

US 2008/0298655 A1 Dec. 4, 2008

**Related U.S. Application Data**

(63) Continuation of application No. 10/649,600, filed on  
Aug. 26, 2003, now Pat. No. 7,398,116.

(60) Provisional application No. 60/494,268, filed on Aug.  
11, 2003.

(51) **Int. Cl.**  
**A61B 5/05** (2006.01)

(52) **U.S. Cl.** ..... **600/424; 600/426**

(58) **Field of Classification Search** ..... **600/424,**  
**600/426, 407, 414**  
See application file for complete search history.

(56) **References Cited**

**U.S. PATENT DOCUMENTS**

5,053,042 A 10/1991 Bidwell  
5,158,088 A 10/1992 Nelson et al.  
5,186,174 A 2/1993 Schlondorff et al.  
5,251,165 A 10/1993 James, III

5,251,635 A 10/1993 Dumoulin et al.  
5,265,610 A 11/1993 Darrown et al.  
5,348,011 A 9/1994 NessAiver  
5,377,678 A 1/1995 Dumoulin et al.  
5,391,199 A 2/1995 Ben-Haim  
5,483,691 A 1/1996 Heck et al.  
5,483,961 A 1/1996 Kelly et al.

(Continued)

**FOREIGN PATENT DOCUMENTS**

DE 19725137 C 1/1999

(Continued)

*Primary Examiner*—Long V Le  
*Assistant Examiner*—Jacqueline Cheng  
(74) *Attorney, Agent, or Firm*—Bryan Cave LLP

(57) **ABSTRACT**

Methods, apparatuses, and systems relating to image guided interventions on dynamic tissue. One embodiment is a method that includes creating a dataset that includes images, one of the images depicting a non-tissue internal reference marker, being linked to non-tissue internal reference marker positional information, and being at least 2-dimensional. Another embodiment is a method that includes receiving a position of an instrument reference marker coupled to an instrument; transforming the position into image space using a position of a non-tissue internal reference marker implanted in a patient; and superimposing a representation of the instrument on an image in which the non-tissue internal reference marker appears. Computer readable media that include machine readable instructions for carrying out the steps of the disclosed methods. Apparatuses, such as integrated circuits, configured to carry out the steps of the disclosed methods. Systems that include devices configured to carry out steps of the disclosed methods.

**20 Claims, 10 Drawing Sheets**

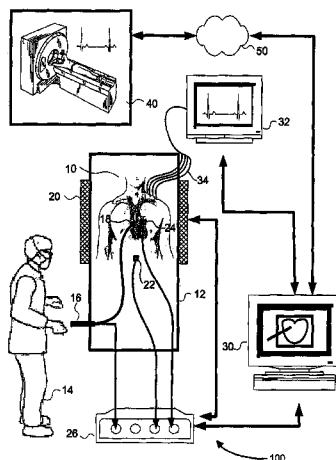

U.S. PATENT DOCUMENTS					
5,577,502 A	11/1996	Darrow et al.	6,469,508 B1	10/2002	Damadian et al.
5,581,183 A	12/1996	Lindstedt et al.	6,470,066 B2	10/2002	Takagi
5,644,612 A	7/1997	Moorman et al.	6,470,207 B1	10/2002	Simon et al.
5,671,739 A	9/1997	Darrow et al.	6,473,635 B1	10/2002	Rasche
5,718,241 A	2/1998	Ben-Haim et al.	6,477,400 B1	11/2002	Barrick
5,730,129 A	3/1998	Darrow et al.	6,478,793 B1	11/2002	Cosman
5,740,808 A	4/1998	Panescu et al.	6,478,802 B2	11/2002	Kienzle
5,765,561 A	6/1998	Chen et al.	6,483,948 B1	11/2002	Spink
5,769,789 A *	6/1998	Wang et al. .... 600/414	6,484,049 B1	11/2002	Seeley et al.
5,769,861 A	6/1998	Vilsmeier	6,485,413 B1	11/2002	Boppert et al.
5,787,886 A	8/1998	Kelly et al.	D466,609 S	12/2002	Glossop
5,803,089 A	9/1998	Ferre et al.	6,490,467 B1	12/2002	Bucholz et al.
5,840,025 A	11/1998	Ben-Haim	6,490,475 B1	12/2002	Seeley et al.
5,868,673 A	2/1999	Vesely	6,490,477 B1	12/2002	Zylka et al.
5,978,696 A	11/1999	VomLehn et al.	6,491,699 B1	12/2002	Henderson et al.
6,016,439 A	1/2000	Acker	6,491,702 B2	12/2002	Heilbrun et al.
6,019,724 A	2/2000	Gronningsaeter et al.	6,493,574 B1	12/2002	Ehnholm et al.
6,026,173 A	2/2000	Svenson et al.	6,496,007 B1	12/2002	Damadian et al.
6,078,175 A	6/2000	Foo	6,501,981 B1	12/2002	Schweikard et al.
6,122,538 A	9/2000	Sliwa, Jr. et al.	6,504,893 B1	1/2003	Flohr et al.
6,144,875 A	11/2000	Schweikard	6,504,894 B2	1/2003	Pan et al.
6,167,296 A	12/2000	Shahidi	6,517,485 B2	2/2003	Torp et al.
6,173,201 B1	1/2001	Front	6,527,443 B1	3/2003	Vilsmeier et al.
6,198,959 B1	3/2001	Wang	6,535,756 B1	3/2003	Simon et al.
6,201,987 B1	3/2001	Dumoulin	6,538,634 B1	3/2003	Chui et al.
6,226,543 B1	5/2001	Gilboa et al.	6,539,127 B1	3/2003	Roche et al.
6,226,548 B1	5/2001	Foley et al.	6,541,973 B1	4/2003	Danby et al.
6,233,476 B1	5/2001	Strommer et al.	6,544,041 B1	4/2003	Damadian
6,235,038 B1	5/2001	Hunter et al.	6,547,782 B1	4/2003	Taylor
6,236,875 B1	5/2001	Bucholz et al.	6,558,333 B2	5/2003	Gilboa et al.
6,246,896 B1	6/2001	Dumoulin	6,567,687 B2	5/2003	Front et al.
6,246,898 B1	6/2001	Vesely et al.	6,580,938 B1	6/2003	Acker
6,267,769 B1	7/2001	Truwit	6,584,174 B2	6/2003	Schubert et al.
6,275,560 B1	8/2001	Blake	6,584,339 B2	6/2003	Galloway, Jr. et al.
6,282,442 B1	8/2001	DeStefano	6,591,130 B2	7/2003	Shahidi
6,285,902 B1	9/2001	Kienzle	6,606,513 B2	8/2003	Lardo et al.
6,298,259 B1	10/2001	Kucharczyk et al.	6,609,022 B2	8/2003	Vilsmeier et al.
6,314,310 B1	11/2001	Ben-Haim et al.	6,636,757 B1	10/2003	Jacob et al.
6,314,311 B1	11/2001	Williams	6,650,924 B2	11/2003	Kuth et al.
6,314,312 B1	11/2001	Wessels et al.	6,666,579 B2	12/2003	Jensen
6,317,616 B1	11/2001	Glossop	6,674,833 B2	1/2004	Shahidi et al.
6,317,619 B1	11/2001	Boernert	6,675,032 B2	1/2004	Chen et al.
6,330,356 B1	12/2001	Sundareswaran et al.	6,675,033 B1	1/2004	Lardo et al.
6,332,089 B1	12/2001	Acker et al.	6,687,531 B1	2/2004	Ferre et al.
6,332,891 B1	12/2001	Himes	6,690,960 B2	2/2004	Chen et al.
6,335,623 B1	1/2002	Damadian et al.	6,694,167 B1	2/2004	Ferre et al.
6,340,363 B1	1/2002	Bolger et al.	6,697,664 B2	2/2004	Kienzle, III et al.
6,347,240 B1	2/2002	Foley et al.	6,711,429 B1	3/2004	Gilboa et al.
6,348,058 B1	2/2002	Melkent et al.	6,714,629 B2	3/2004	Vilsmeier
6,351,573 B1	2/2002	Schneider	6,714,810 B2	3/2004	Grzeszczuk et al.
6,351,659 B1	2/2002	Vilsmeier	6,725,080 B2	4/2004	Melkent et al.
6,361,759 B1	3/2002	Frayne et al.	6,738,656 B1	5/2004	Ferre et al.
6,362,821 B1	3/2002	Gibson	6,772,002 B2	8/2004	Schmidt et al.
6,368,331 B1	4/2002	Front et al.	6,774,624 B2	8/2004	Anderson et al.
6,369,571 B1	4/2002	Damadian et al.	6,782,287 B2	8/2004	Grzeszczuk et al.
6,379,302 B1	4/2002	Kessman et al.	6,796,988 B2	9/2004	Melkent et al.
6,381,485 B1	4/2002	Hunter et al.	6,823,207 B1	11/2004	Jensen et al.
6,402,762 B2	6/2002	Hunter	6,826,423 B1	11/2004	Hardy et al.
6,421,551 B1	7/2002	Kuth et al.	6,850,794 B2	2/2005	Shahidi
6,424,856 B1	7/2002	Vilsmeier et al.	6,856,826 B2	2/2005	Seeley et al.
6,425,865 B1	7/2002	Salcudean et al.	6,856,827 B2	2/2005	Seeley et al.
6,430,430 B1	8/2002	Gosche	6,892,090 B2	5/2005	Verard et al.
6,434,415 B1	8/2002	Foley et al.	6,898,303 B2	5/2005	Armato, III et al.
6,434,507 B1	8/2002	Clayton et al.	6,907,281 B2	6/2005	Grzeszczuk
6,437,571 B1	8/2002	Danby et al.	6,920,347 B2	7/2005	Simon et al.
6,442,417 B1	8/2002	Shahidi et al.	6,934,575 B2	8/2005	Ferre et al.
6,445,186 B1	9/2002	Damadian et al.	6,968,224 B2	11/2005	Kessman et al.
6,445,943 B1	9/2002	Ferre et al.	6,978,166 B2	12/2005	Foley et al.
6,455,182 B1	9/2002	Silver	7,015,859 B2	3/2006	Anderson
6,461,372 B1	10/2002	Jensen	7,050,845 B2	5/2006	Vilsmeier
6,468,265 B1	10/2002	Evans et al.	7,139,601 B2	11/2006	Bucholz et al.
			7,153,297 B2	12/2006	Peterson
			7,171,257 B2	1/2007	Thomson

7,174,201 B2	2/2007	Govari et al.	2006/0064006 A1	3/2006	Strommer et al.
7,260,426 B2	8/2007	Schweikard et al.	2006/0074292 A1	4/2006	Thomson et al.
2001/0007918 A1	7/2001	Vilsmeier et al.	2006/0074299 A1	4/2006	Sayeh
2001/0025142 A1	9/2001	Wessels et al.	2006/0074304 A1	4/2006	Sayeh
2001/0029333 A1	10/2001	Shahidi	2006/0079759 A1	4/2006	Vaillant et al.
2001/0031919 A1	10/2001	Strommer et al.	2006/0084867 A1	4/2006	Tremblay et al.
2001/0031985 A1	10/2001	Gilboa et al.	2006/0093089 A1	5/2006	Vertatschitsch et al.
2001/0036245 A1	11/2001	Kienzle et al.	2006/0094958 A1	5/2006	Marquart et al.
2001/0041835 A1	11/2001	Front et al.	2006/0106292 A1	5/2006	Anderson
2002/0044631 A1	4/2002	Graumann	2006/0116634 A1	6/2006	Shachar
2002/0049375 A1	4/2002	Strommer et al.	2006/0122497 A1	6/2006	Glossop
2002/0049378 A1	4/2002	Grzeszczuk et al.	2006/0173269 A1	8/2006	Glossop
2002/0075994 A1	6/2002	Shahidi et al.	2006/0173291 A1	8/2006	Glossop
2002/0077543 A1	6/2002	Grzeszczuk et al.	2006/0189867 A1	8/2006	Revie et al.
2002/0077544 A1	6/2002	Shahidi	2006/0247511 A1	11/2006	Anderson
2002/0082492 A1	6/2002	Grzeszczuk	2007/0032723 A1	2/2007	Glossop
2002/0085681 A1	7/2002	Jensen	2007/0038058 A1	2/2007	West et al.
2002/0143317 A1	10/2002	Glossop	2007/0066887 A1	3/2007	Mire et al.
2002/0161295 A1	10/2002	Edwards et al.	2007/0110289 A1	5/2007	Fu et al.
2003/0000535 A1	1/2003	Galloway, Jr. et al.	2007/0129629 A1	6/2007	Beauregard et al.
2003/0004411 A1	1/2003	Govari et al.	2007/0167744 A1	7/2007	Beauregard et al.
2003/0016852 A1	1/2003	Kaufman			
2003/0018251 A1	1/2003	Solomon			
2003/0023161 A1	1/2003	Govari et al.			
2003/0028091 A1	2/2003	Simon et al.			
2003/0029464 A1	2/2003	Chen et al.			
2003/0032878 A1	2/2003	Shahidi			
2003/0040667 A1	2/2003	Feussner et al.			
2003/0074011 A1	4/2003	Gilboa et al.			
2003/0088179 A1	5/2003	Seeley et al.			
2003/0125622 A1	7/2003	Schweikard			
2003/0130576 A1	7/2003	Seeley et al.			
2003/0139663 A1	7/2003	Graumann			
2003/0208116 A1	11/2003	Liang et al.			
2003/0208122 A1	11/2003	Melkent et al.			
2003/0216631 A1	11/2003	Bloch et al.			
2003/0220557 A1	11/2003	Cleary et al.			
2004/0006268 A1	1/2004	Gilboa et al.			
2004/0034300 A1	2/2004	Verard et al.			
2004/0049121 A1	3/2004	Yaron			
2004/0076259 A1	4/2004	Jensen et al.			
2004/0092815 A1	5/2004	Schweikard et al.			
2004/0097805 A1	5/2004	Verard et al.			
2004/0097806 A1	5/2004	Hunter et al.			
2004/0116803 A1	6/2004	Jascob et al.			
2004/0122311 A1	6/2004	Cosman			
2004/0138548 A1	7/2004	Strommer et al.			
2004/0152970 A1	8/2004	Hunter et al.			
2004/0152974 A1	8/2004	Solomon			
2004/0193042 A1	9/2004	Scampini et al.			
2004/0210125 A1	10/2004	Chen et al.			
2005/0010099 A1	1/2005	Raabe et al.			
2005/0027186 A1	2/2005	Chen et al.			
2005/0033149 A1	2/2005	Strommer et al.			
2005/0065433 A1	3/2005	Anderson			
2005/0085793 A1	4/2005	Glossop			
2005/0107688 A1	5/2005	Strommer			
2005/0113809 A1	5/2005	Melkent et al.			
2005/0143651 A1	6/2005	Verard et al.			
2005/0169510 A1	8/2005	Zuhars et al.			
2005/0182319 A1	8/2005	Glossop			
2005/0197568 A1	9/2005	Vass et al.			
2005/0203383 A1	9/2005	Moctezuma de la Barrera et al.			
2005/0234335 A1	10/2005	Simon et al.			
2005/0288574 A1	12/2005	Thornton et al.			
2005/0288578 A1	12/2005	Durlak			
2006/0004281 A1	1/2006	Saracen			
2006/0025677 A1	2/2006	Verard et al.			
2006/0045318 A1	3/2006	Schoisswohl et al.			
2006/0050942 A1	3/2006	Bertram et al.			
2006/0050988 A1	3/2006	Kraus et al.			
2006/0058647 A1	3/2006	Strommer et al.			
2006/0063998 A1	3/2006	von Jako et al.			
FOREIGN PATENT DOCUMENTS					
	DE	19829224 B		1/2000	
	DE	19909816		5/2000	
	DE	10000937 B		8/2001	
	DE	10136709 B		2/2003	
	DE	10161160		6/2003	
	DE	102005010010		9/2005	
	DE	102004030836		1/2006	
	DE	102005038394		3/2006	
	DE	102005050286		4/2006	
	DE	102004058122		7/2006	
	EP	0 501 993 B1		9/1992	
	EP	0 869 745 B8		10/1998	
	EP	900048 B1		3/1999	
	EP	977510		2/2000	
	EP	1 079 240 A		2/2001	
	EP	1152706 B1		11/2001	
	EP	1181897		2/2002	
	EP	1319368		6/2003	
	EP	1 374 792 A1		1/2004	
	EP	1 374 793 A1		1/2004	
	EP	1391181		2/2004	
	EP	1421913		5/2004	
	EP	1464285 B1		10/2004	
	EP	1 504 726 A1		2/2005	
	EP	1504713		2/2005	
	EP	1 519 140 A1		3/2005	
	EP	1 523 951 A2		4/2005	
	EP	1561423		8/2005	
	EP	1629774		3/2006	
	EP	1629789		3/2006	
	FR	2876273		4/2006	
	WO	WO 95/01757		1/1995	
	WO	WO 96/08209 A2		3/1996	
	WO	WO 96/08209 A3		3/1996	
	WO	WO96/10949		4/1996	
	WO	WO 97/29699		8/1997	
	WO	WO 97/29709		8/1997	
	WO	WO98/36684		8/1998	
	WO	WO99/16352		4/1999	
	WO	WO99/43253		9/1999	
	WO	WO00/16684		3/2000	
	WO	WO00/28911		5/2000	
	WO	WO00/47103		8/2000	
	WO	WO00/49958		8/2000	
	WO	WO00/57767		10/2000	
	WO	WO00/69335		11/2000	
	WO	WO01/01845		1/2001	
	WO	WO01/37748		5/2001	
	WO	WO01/62134		8/2001	

# US 7,853,307 B2

Page 4

---

WO	WO01/64124	9/2001
WO	WO01/76496	10/2001
WO	WO01/76497	10/2001
WO	WO01/87136	11/2001
WO	WO01/93745	12/2001
WO	WO02/00093	1/2002
WO	WO02/00103	1/2002
WO	WO02/19936	3/2002
WO	WO02/22015	3/2002
WO	WO02/24051	3/2002
WO	WO02/056770	7/2002
WO	WO02/064011	8/2002
WO	WO02/082375	10/2002
WO	WO 02/098273 A2	12/2002
WO	WO 2004/046754 A2	6/2004
WO	WO2004/060157	7/2004

WO	WO 2004/062497 A1	7/2004
WO	WO2005/070318	8/2005
WO	WO2005/077293	10/2005
WO	WO2005/101277	10/2005
WO	WO2005/111942	11/2005
WO	WO 2006/002396 A2	1/2006
WO	WO 2006/005021 A2	1/2006
WO	WO2006/027781	3/2006
WO	WO2006/039009	4/2006
WO	WO2006/051523	5/2006
WO	WO 2006/090141 A1	8/2006
WO	WO 2007/002079 A2	1/2007
WO	WO 2007/031314 A2	3/2007
WO	WO 2007/062051 A2	5/2007
WO	WO 2007/084893 A2	7/2007

\* cited by examiner

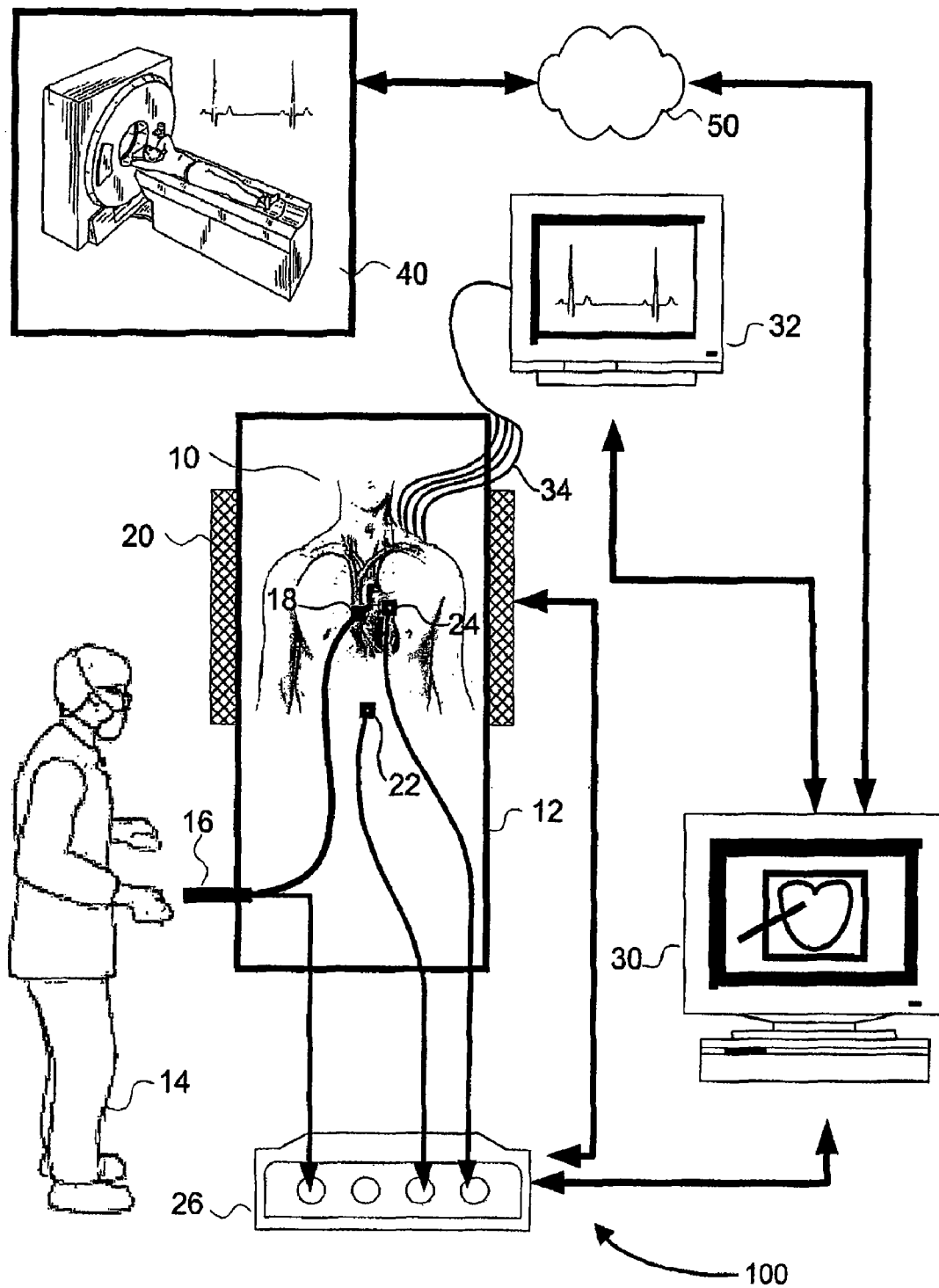
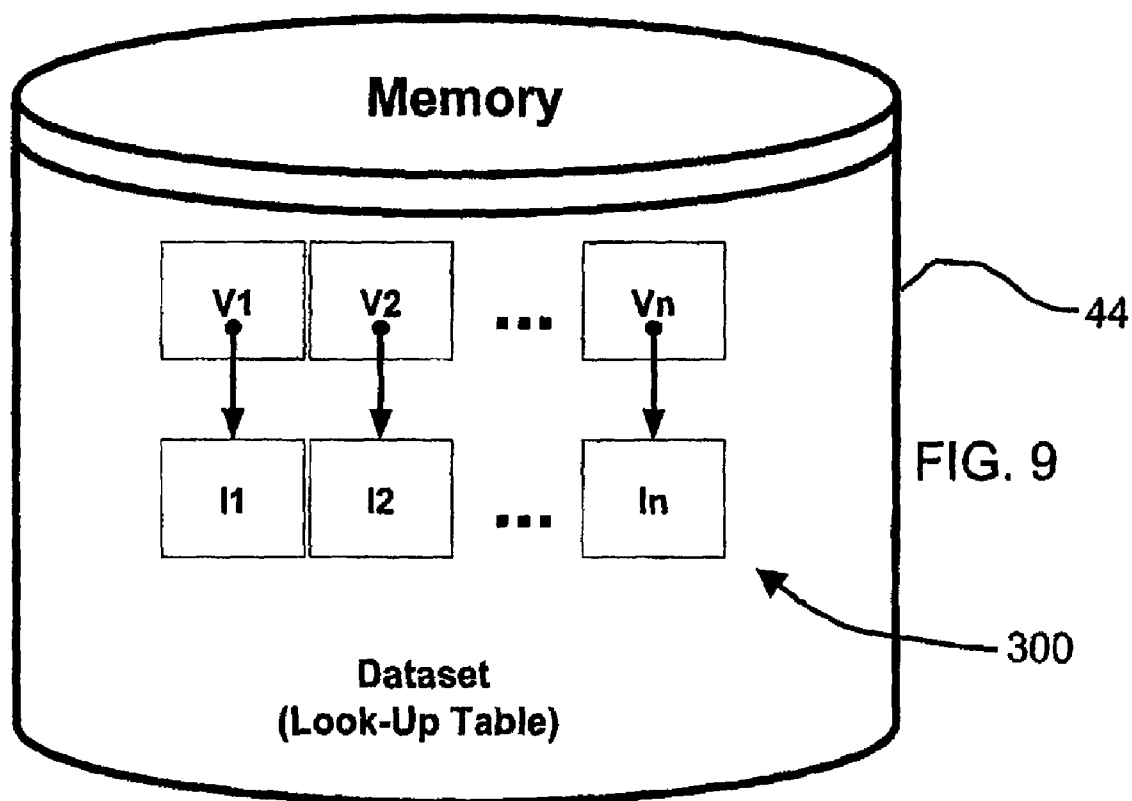
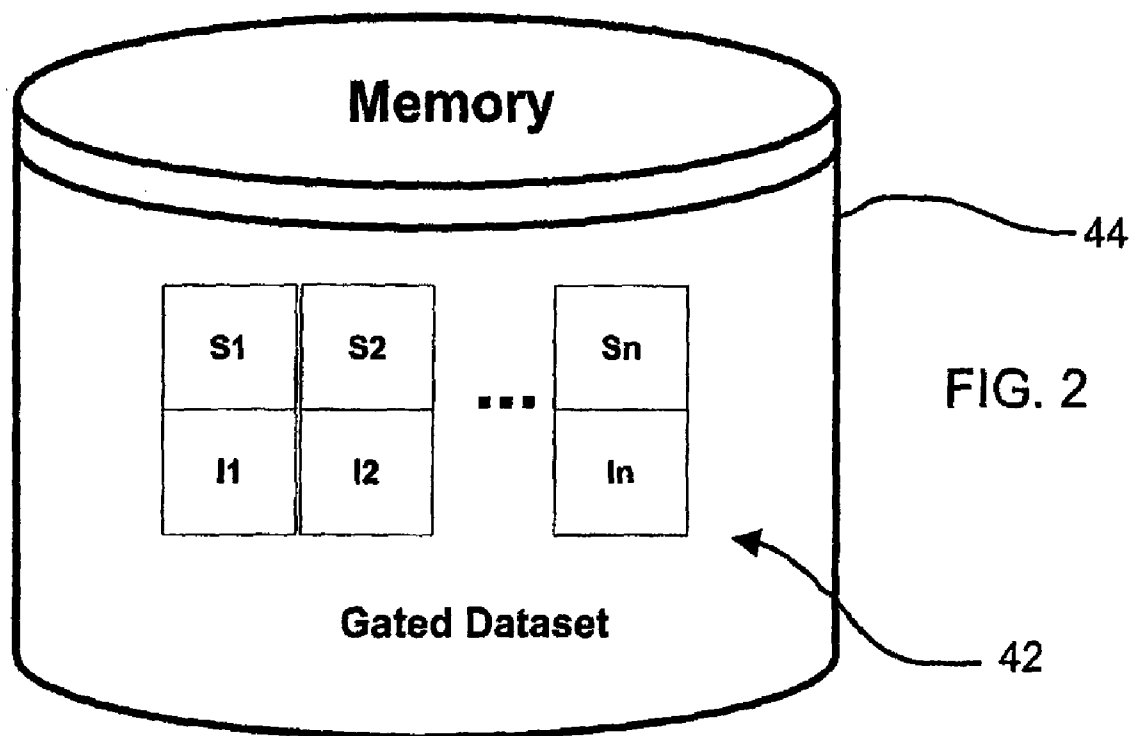

FIG. 1



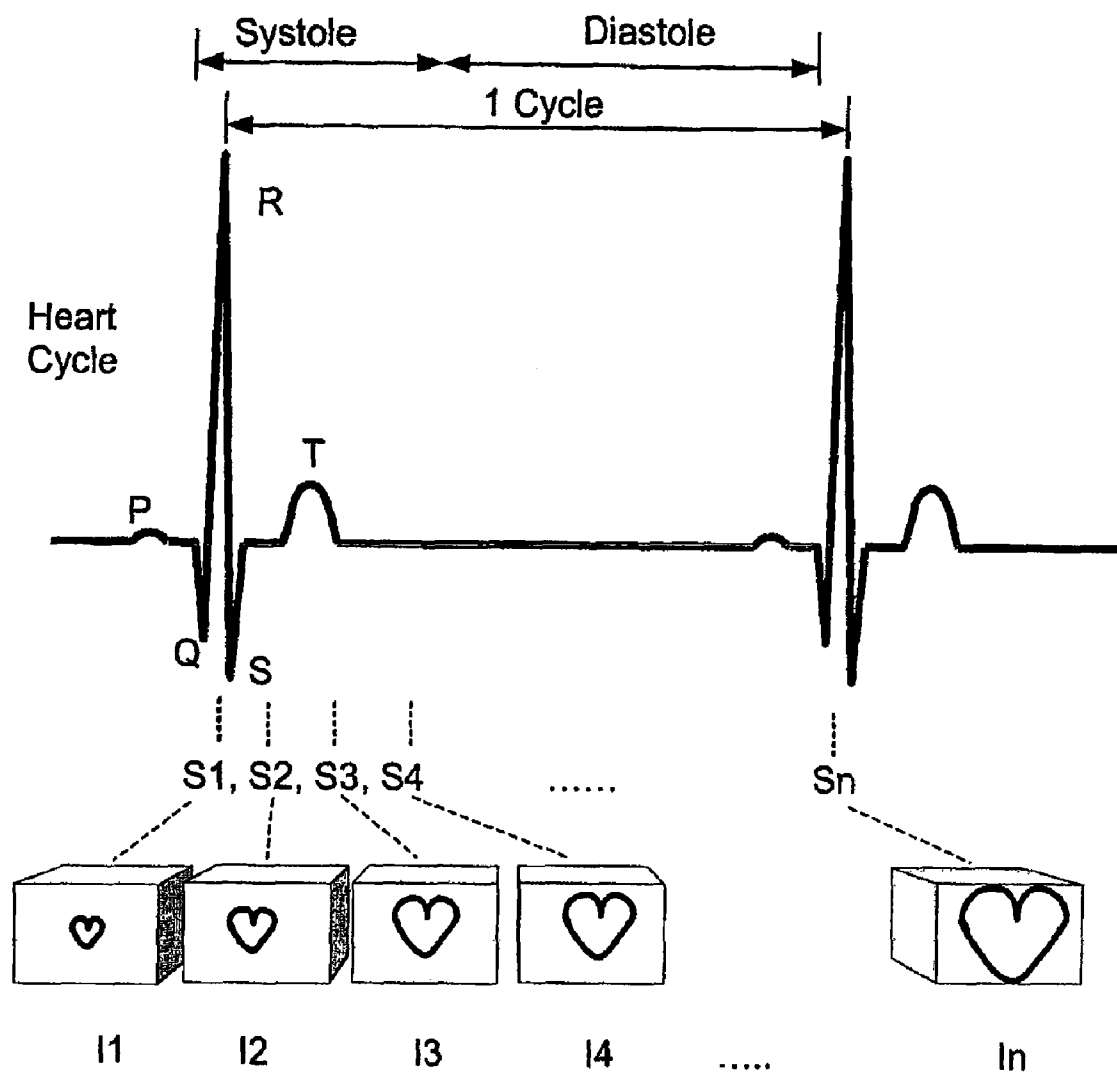

FIG. 3

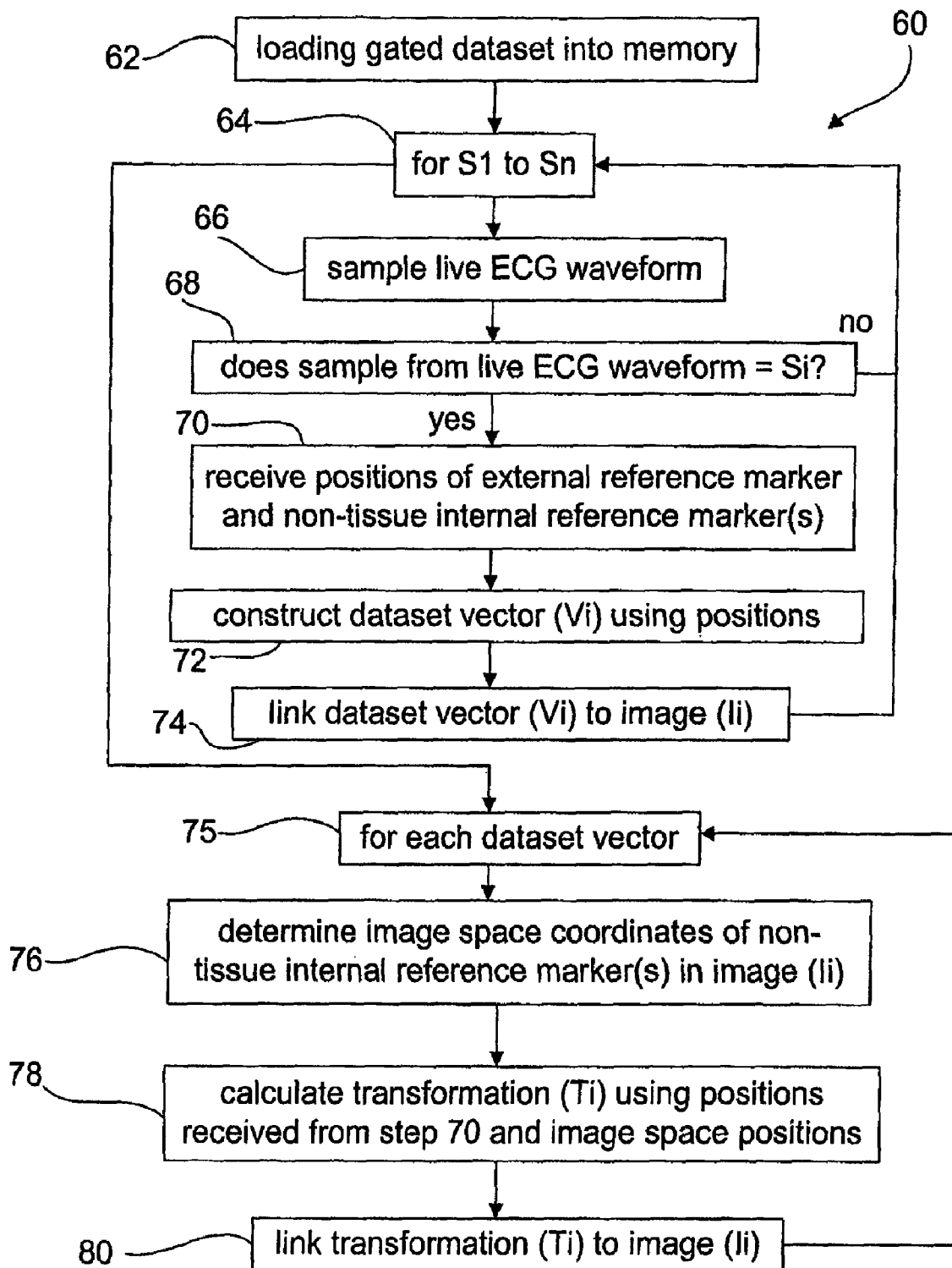

FIG. 4



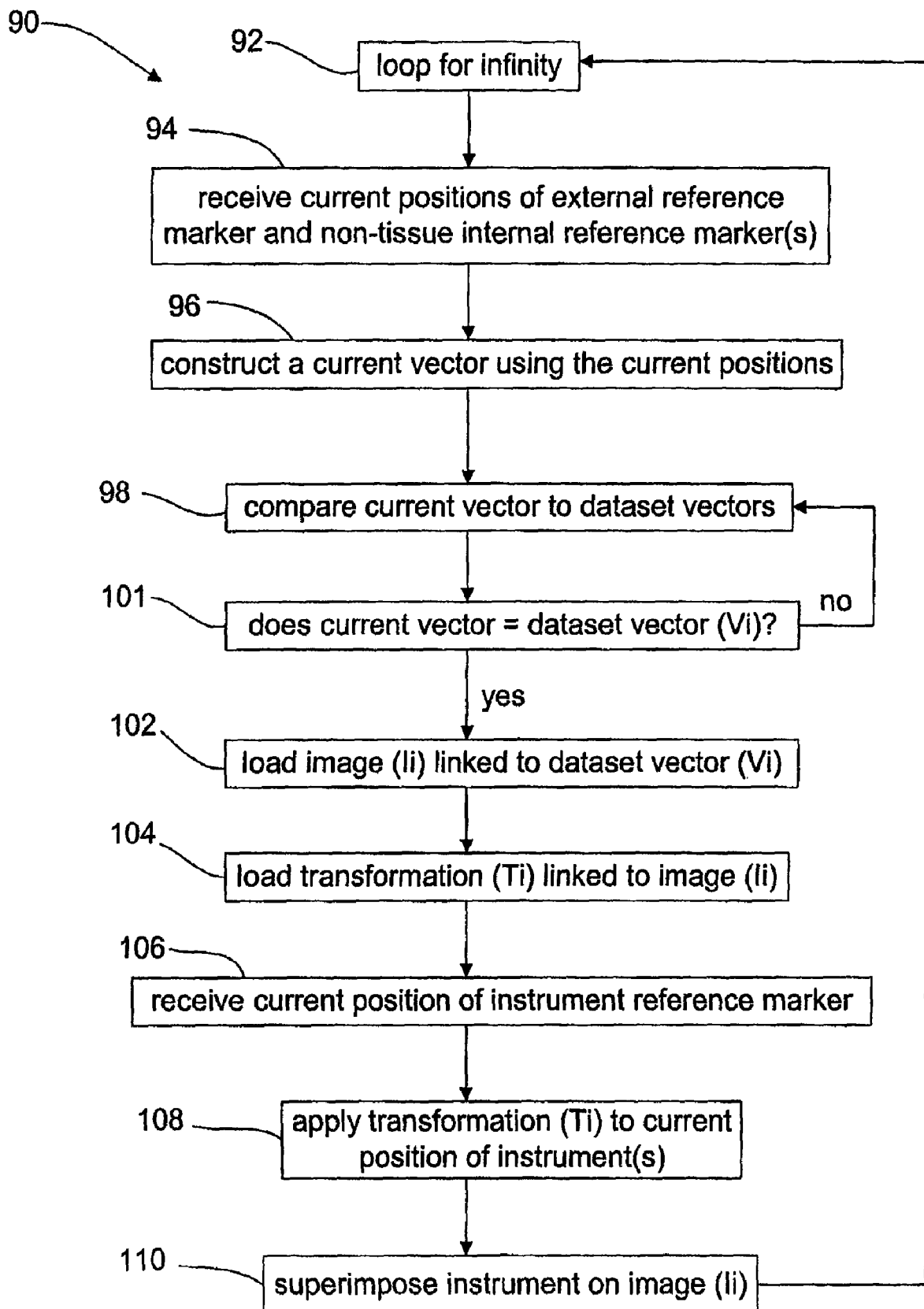

FIG. 5

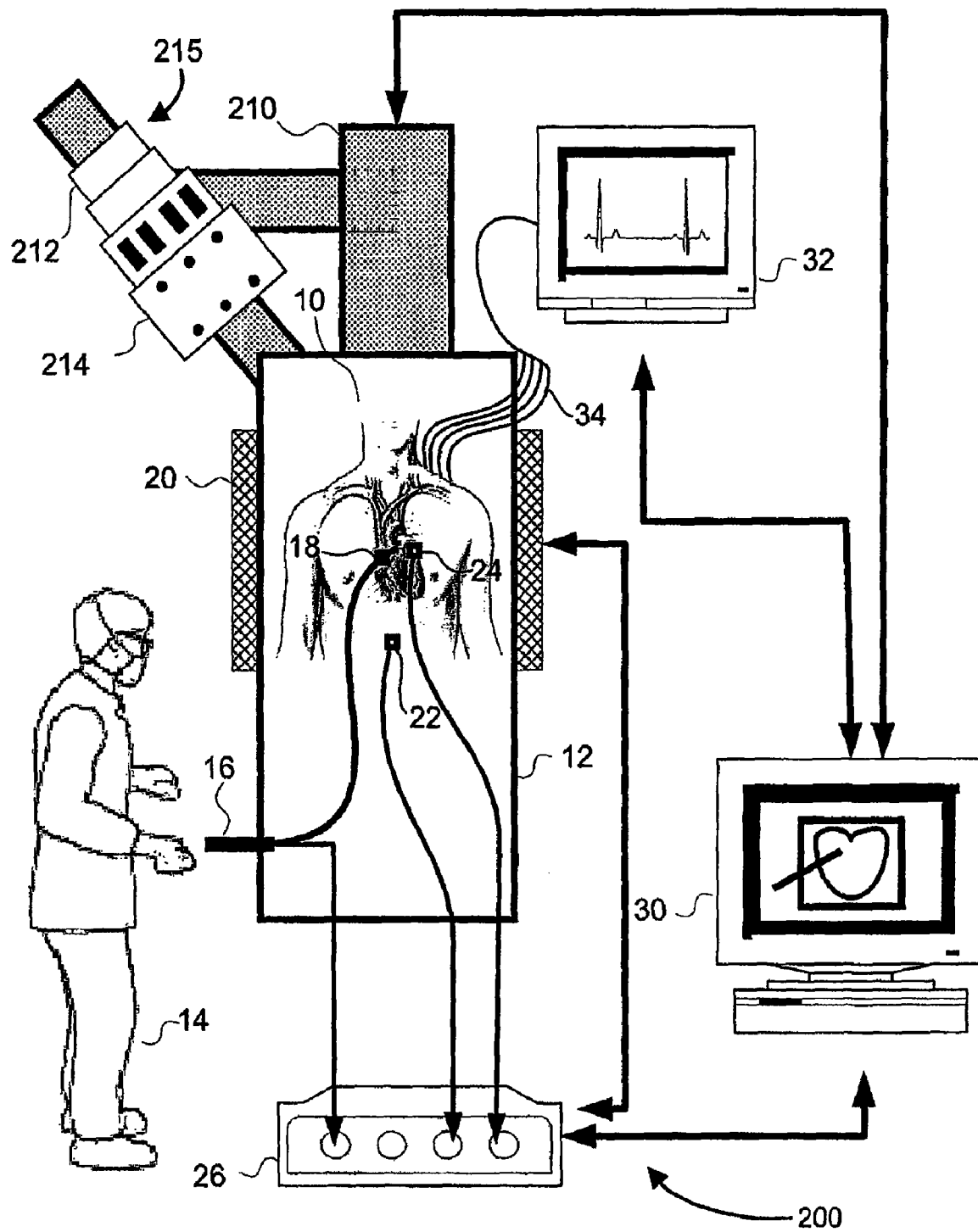

FIG. 6

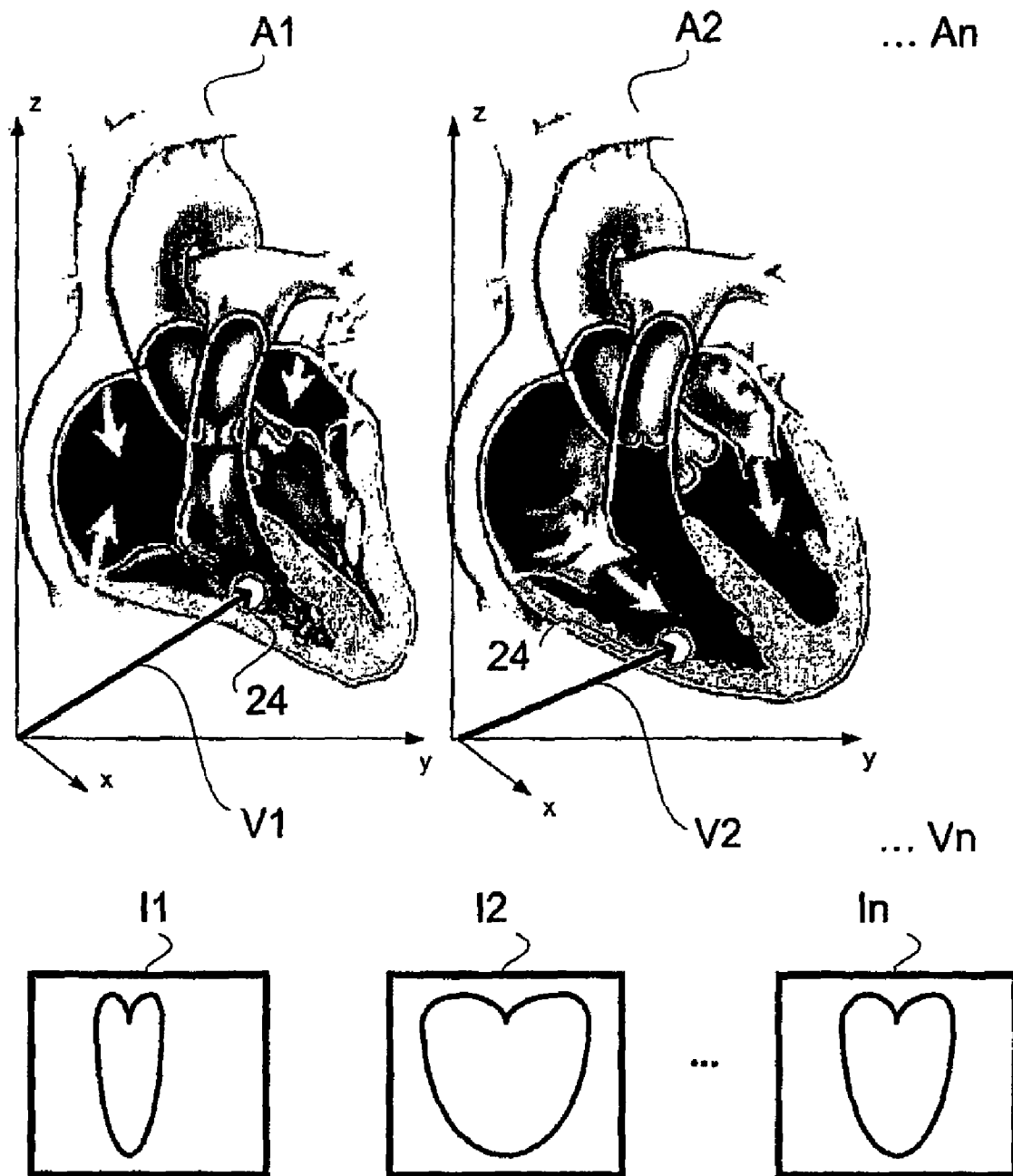

FIG. 7

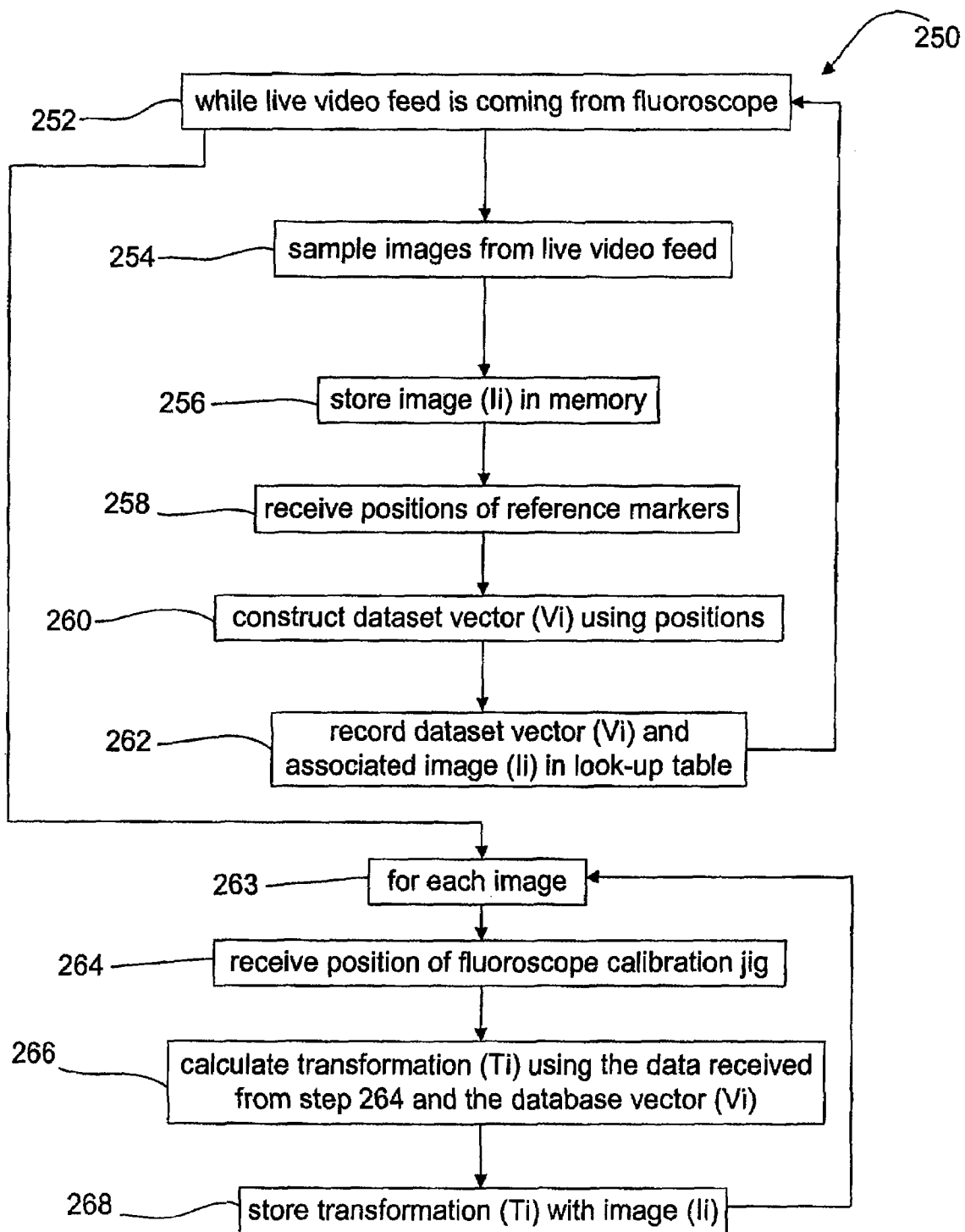

FIG. 8

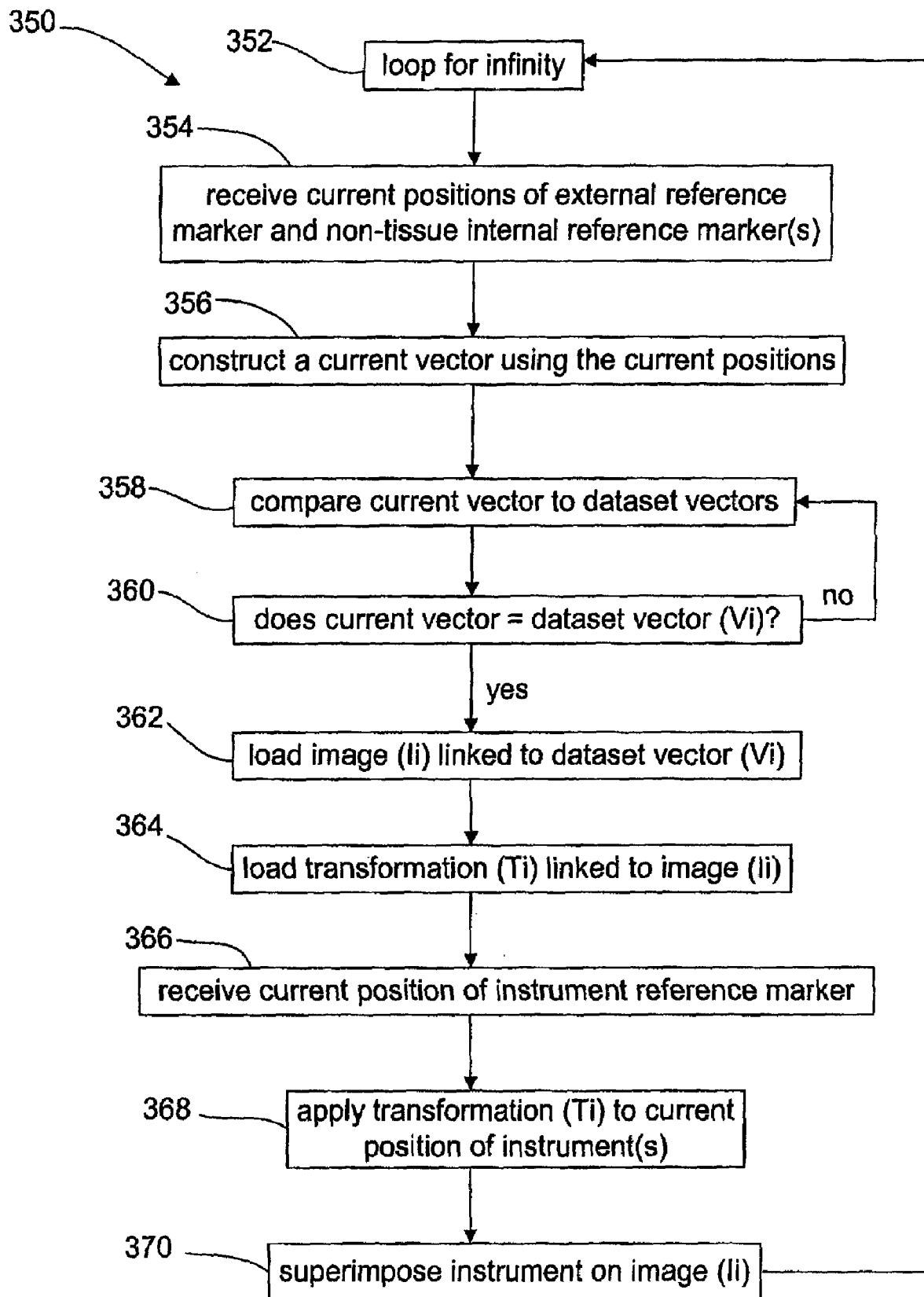

FIG. 10

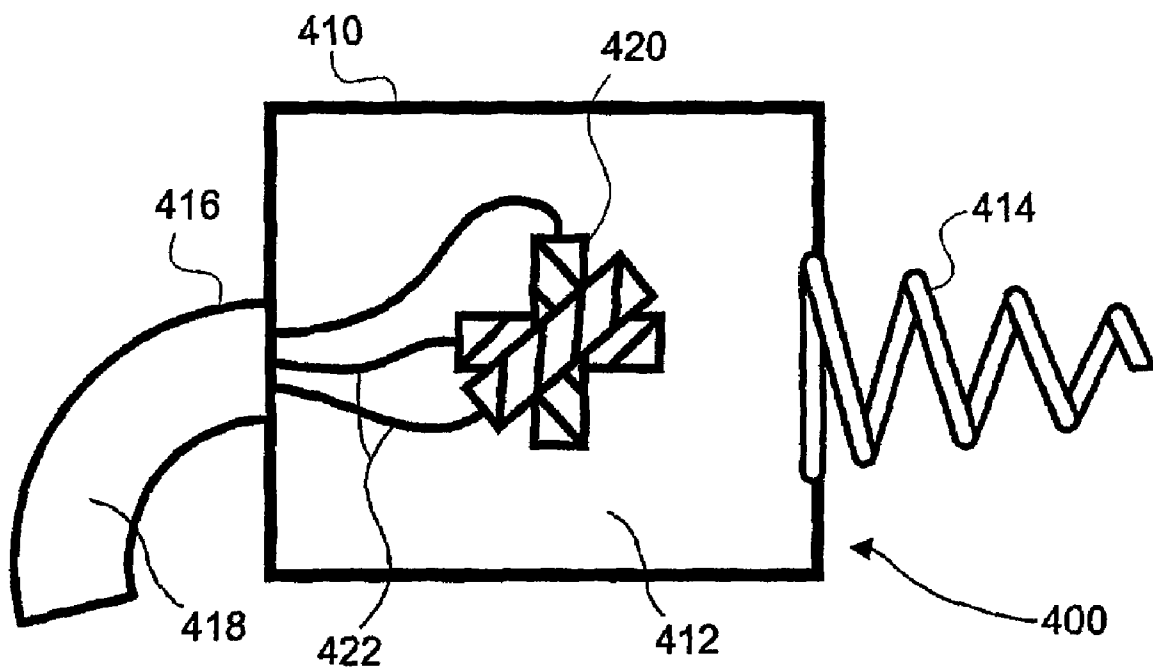

FIG. 11

1

# METHODS, APPARATUSES, AND SYSTEMS USEFUL IN CONDUCTING IMAGE GUIDED INTERVENTIONS

## CROSS-REFERENCE(S) TO RELATED APPLICATION(S)

This application claims priority to and is a continuation of U.S. application Ser. No. 10/649,600, filed Aug. 26, 2003 by Jerome R. Edwards, entitled "METHODS, APPARATUSES, AND SYSTEMS USEFUL IN CONDUCTING IMAGE GUIDED INTERVENTIONS," now U.S. Pat. No. 7,398,116, which claims priority to U.S. Provisional Patent Application Ser. No. 60/494,268, filed Aug. 11, 2003 by Jerome R. Edwards, entitled "METHODS, APPARATUSES, AND SYSTEMS USEFUL IN CONDUCTING IMAGE GUIDED INTERVENTIONS," the entire contents of each are expressly incorporated by reference.

## BACKGROUND OF THE INVENTION

### 1. Field of the Invention

The present invention is directed generally to computer readable media, apparatuses, systems, and methods that concern image guided medical procedures.

### 2. Description of Related Art

Image guided surgery (IGS), also known as image guided intervention (IGI), has become an established and proven technology field that enhances a physician's understanding of the location of his instruments within anatomy during therapy delivery. IGI has grown to include 2-dimensional (2-D) and 3-dimensional (3-D) applications. Virtual fluoroscopy as described in U.S. Pat. No. 6,470,207, Navigational Guidance via Computer Assisted Fluoroscopic Imaging, Simon et al, which is expressly incorporated by reference, discloses how to register the coordinate system of anatomy in a live operating theatre to that of a 2-D fluoroscopic image and then superimpose the real-time movements of instruments on that image as icons. U.S. Pat. No. 6,490,467, Surgical Navigation Systems Including Reference and Localization Frames, Bucholz et al., which is also expressly incorporated by reference, discloses how to register the coordinate system of anatomy in a live operating theatre to that of a 3-D magnetic resonance imaging (MRI) or computed tomography (CT) image volume and then superimpose the real-time movements of instruments on that image volume as icons. The techniques disclosed in these patents combined with other state of the art technologies have worked well in procedures involving static anatomy. Static anatomy is anatomy that does not move or has very minimal movement with respect to heart beat and respiration, such as the sinuses, long bones, brain, and individual vertebral bodies of the spine. The use of image guidance is fast approaching the standard of care in neurosurgical tumor resection, spinal implant placement, ear-nose-and-throat (ENT) surgery, and orthopedics.

However, IGI has not made significant inroads into medical procedures involving dynamic anatomy. Dynamic anatomy is anatomy that moves significantly with respect to heart beat and respiration, such as the heart, lungs, kidneys, liver, and blood vessels. IGI to date is limited mostly to use in static anatomy medical procedures primarily due to its usage of static imaging modalities such as single frame fluoroscopy, and single volume MRI and CT.

Imaging modalities do exist to capture dynamic anatomy. Modalities such as electrocardiogram (ECG)-gated MRI, ECG-gated CT and cinematography (CINE) fluoroscopy (e.g., looped CINE fluoroscopy) are readily available in hos-

2

pitals worldwide. These dynamic imaging modalities can capture anatomy over an entire periodic cycle of movement by sampling the anatomy at several instances during its characteristic movement and then creating a set of image frames or volumes. The use of dynamic imaging modalities in IGI will allow IGI to transcend the boundaries of static anatomy and administer efficacy benefits to even more medical procedures.

U.S. Pat. No. 6,473,635, A Method of and Device for Determining the Position of A Medical Instrument, Rasche, which is expressly incorporated by reference, proposes using the ECG waveform emanating from a live patient in the operating theatre to continuously select from a set of images that were gated to ECG data. However, Rasche's proposal will not work when the patient exhibits an irregular ECG pattern due to the medical therapies that are being applied to him. Examples of induced ECG irregularity would occur during pacemaker and implantable cardioverter defibrillator lead placement and radiofrequency ablation of myocytes to cure tachycardia.

## SUMMARY OF THE INVENTION

One embodiment is a method that includes creating a dataset that includes images, at least one of those images depicting a non-tissue internal reference marker, being linked to non-tissue internal reference marker positional information, and being at least 2-dimensional.

Another embodiment is a method that includes receiving a position of an instrument reference marker coupled to an instrument; transforming the position into image space using a position of a non-tissue internal reference marker implanted in a patient; and superimposing a representation of the instrument on an image in which the non-tissue internal reference marker appears.

Other embodiments of the present methods are disclosed below.

Other embodiments include computer readable media that include machine readable instructions for carrying out the steps of any of the present methods. Still other embodiments include apparatuses, such as integrated circuits, configured to carry out the steps of any of the present methods. Other embodiments include systems that include devices configured to carry out steps of the present methods.

## BRIEF DESCRIPTION OF THE DRAWINGS

The following drawings demonstrate aspects of some of the present methods, apparatuses, and systems. They illustrate by way of example and not limitation. Like reference numbers refer to similar elements.

FIG. 1 shows the layout of a system that may be used to carry out image guided interventions using certain of the present methods that involve gated datasets.

FIG. 2 is a representation of one of the present gated datasets stored in memory.

FIG. 3 illustrates one example of samples of a periodic human characteristic signal (specifically, an ECG waveform) associated, or gated, with images of dynamic anatomy.

FIG. 4 is a flowchart showing an embodiment of a state through which the present software may run to perform certain embodiments of the present methods.

FIG. 5 is a flowchart showing another embodiment of a state through which the present software may run to perform certain embodiments of the present methods.

FIG. 6 shows the layout of a system that may be used to carry out image guided interventions using certain of the present methods that do not involve gated datasets.

FIG. 7 illustrates one example of the link between reference marker positional information and images of dynamic anatomy.

FIG. 8 is a flowchart showing another embodiment of a state through which the present software may run to perform certain embodiments of the present methods.

FIG. 9 is a representation of one of the present datasets stored in memory.

FIG. 10 is a flowchart showing another embodiment of a state through which the present software may run to perform certain embodiments of the present methods.

FIG. 11 illustrates an embodiment of one of the present non-tissue internal reference markers.

#### DESCRIPTION OF ILLUSTRATIVE EMBODIMENTS

The terms “comprise” (and any form of comprise, such as “comprises” and “comprising”), “have” (and any form of have, such as “has” and “having”), “contain” (and any form of contain, such as “contains” and “containing”), and “include” (and any form of include, such as “includes” and “including”) are open-ended linking verbs. Thus, a method, an apparatus, or a system that “comprises,” “has,” “contains,” or “includes” one or more items possesses at least those one or more items, but is not limited to possessing only those one or more items. For example, a method that comprises receiving a position of an instrument reference marker coupled to an instrument; transforming the position into image space using a position of a non-tissue internal reference marker implanted in a patient; and superimposing a representation of the instrument on an image in which the non-tissue internal reference marker appears possesses at least the receiving, transforming, and superimposing steps, but is not limited to possessing only those steps. Accordingly, the method also covers instances where the transforming includes transforming the position into image space using a transformation that is based, in part, on the position of the non-tissue internal reference marker implanted in the patient, and calculating the transformation using image space coordinates of the internal reference marker in the image. The term “use” should be interpreted the same way. Thus, a calculation that uses certain items uses at least those items, but also covers the use of additional items.

Individuals elements or steps of the present methods, apparatuses, and systems are to be treated in the same manner. Thus, a step that calls for creating a dataset that includes images, one of the images (a) depicting a non-tissue internal reference marker, (b) being linked to non-tissue internal reference marker positional information, and (c) being at least 2-dimensional covers the creation of at least such a dataset, but also covers the creation of a dataset that includes images, where each image (a) depicts the non-tissue internal reference marker, and (b) is linked to non-tissue internal reference marker positional information.

The terms “a” and “an” are defined as one or more than one. The term “another” is defined as at least a second or more. The term “coupled” encompasses both direct and indirect connections, and is not limited to mechanical connections.

Those of skill in the art will appreciate that in the detailed description below, certain well known components and assembly techniques have been omitted so that the present methods, apparatuses, and systems are not obscured in unnecessary detail.

Broadly, embodiments of the present methods, apparatuses, and systems enable the use of dynamic imaging modalities in 2-D and 3-D IGI. Specifically, the various embodiments of the present embodiments of the present methods, apparatuses, and systems are useful for allowing a particular image from a set of images depicting dynamic anatomy to be selected, such that the selected image is the most accurate representation of the instantaneous position and orientation of the live anatomy in the operating theatre. The locations of the present reference markers (in the form of vectors, for example) may be synchronized to each image in the set of images, and the positional information of the markers allows a transformation to be calculated between the real world coordinate space and the image space for the purpose of superimposing the live position of one or more instruments onto the selected image. Dynamic anatomy is anatomy that moves significantly with respect to heart beat and/or respiration, such as the heart, lungs, kidneys, liver, and blood vessels.

More specifically, embodiments of the present methods, apparatuses, and systems are useful for the placing and tracking one or more non-tissue internal reference markers within a gross anatomic region of interest that moves periodically with heart beat and respiration, synchronizing the location or locations of those marker locations with images that best describe the specific anatomy of interest in a particular orientation, selecting the image that best describes the anatomy of interest at any given moment in the operating or procedure room, and superimposing iconic representation of one or more instruments on the most accurate image selected after making the appropriate transformation from the tracking space of the instrument to image space. A “non-tissue internal reference marker” is a reference marker, which is sometimes referred to in the art as a “fiducial,” that is positioned inside of a patient (e.g., any living being, human or otherwise) and that is not made from the patient’s tissue or other living matter. Embodiments of the present methods, apparatuses, and systems may be used in the delivery of various medical therapies including, but not limited to, pacemaker lead placement, coronary stent placement, cardiac radio frequency ablation, lung biopsy, renal stent placement, transjugular intrahepatic porto-systemic shunting, and percutaneous radio frequency ablation of renal masses.

IGI has not made significant inroads into medical procedures involving dynamic anatomy. IGI is suited to, and has been used primarily in, static anatomy medical procedures due to its usage of static imaging modalities such as single frame fluoroscopy, and single volume MRI and CT. While Rasche (i.e., U.S. Pat. No. 6,473,635) discloses certain IGI with dynamic anatomy, his proposed method depends on the patient’s ECG data during the operation. That is, Rasche’s method involves collecting ECG data as the operation is taking place and, based on a given phase of that ECG data, displaying an image for viewing by the physician. Such an approach will not work if the patient exhibits an irregular ECG pattern due to the medical therapies that are being applied to him. Examples of induced ECG irregularity would occur during pacemaker and implantable cardioverter defibrillator lead placement and radiofrequency ablation of myocytes to cure tachycardia. The present methods, apparatuses, and systems do not rely on ECG data that is taken as an operation takes place in order to select the appropriate pre-operative image to display for the physician.

Further, Rasche requires the use of an external reference probe in calculating “a simple co-ordinate transformation” between actual spatial and image coordinate systems. An external reference marker will never produce the transformation accuracy of an internal reference marker positioned close



to the anatomy of interest—as used by the present methods, apparatuses, and systems—due to a moment arm escalation of error.

#### 1. Use of a Gated Image Dataset

FIG. 1 shows one embodiment of a system (system 100) that includes components that can be used to perform image guided interventions using a gated imaging modality, such as ECG-gated MRI, or ECG-gated CT. The figure depicts a patient 10 positioned on an operating table 12 with a physician 14 performing a medical procedure on him.

Specifically, FIG. 1 depicts physician 14 steering a medical instrument 16 through the patient's internal anatomy in order to deliver therapy. In this particular instance, instrument 16 is depicted as a catheter entering the right atrium by way of the inferior vena cava preceded by a femoral artery access point; however, the present systems are not limited to catheter use indications. The position of virtually any instrument may be tracked as discussed below and a representation of it superimposed on the proper image, consistent with the present methods, apparatuses, and systems. An “instrument” is any device controlled by physician 10 for the purpose of delivering therapy, and includes needles, guidewires, stents, filters, occluders, retrieval devices, and leads. Instrument 16 is fitted with one or more instrument reference markers 18. A tracker 20 (which is sometimes referred to in the art as a “tracking system”) is configured to track the type of reference marker or markers coupled to instrument 16. Tracker 20 can be any type of tracking system, including but not limited to an electromagnetic tracking system. An example of a suitable electromagnetic tracking system is the AURORA electromagnetic tracking system, commercially available from Northern Digital Inc. in Waterloo, Ontario Canada. If tracker 20 is an electromagnetic tracking system, element 20 would represent an electromagnetic field generator that emits a series of electromagnetic fields designed to engulf patient 10, and reference marker or markers 18 coupled to medical instrument 16 could be coils that would receive an induced voltage that could be monitored and translated into a coordinate position of the marker(s).

An external reference marker 22 can be placed in a location close to the region of the patient where the procedure is to be performed, yet in a stable location that will not move (or that will move a negligible amount) with the patient's heart beat and respiration. If patient 10 is securely fixed to table 12 for the procedure, external reference marker 22 (which may be described as “static”) can be affixed to table 12. If patient 10 is not completely secured to table 12, external reference marker 22 can be placed on region of the back of patient 10 exhibiting the least amount of movement. Tracker 20 can be configured to track external reference marker 22.

One or more non-tissue internal reference markers 24 can be placed in the gross region where the image guided navigation will be carried out. Non-tissue internal reference marker(s) 24 should be placed in an anatomic location that exhibits movement that is correlated with the movement of the anatomy intended for image guided navigation. This location will be internal to the patient, in the gross location of the anatomy of interest.

Medical instrument 16, instrument reference marker(s) 18, external reference marker 22, and non-tissue internal reference marker(s) 24 can be coupled to converter 26 of system 100. Converter 26, one example of which may be referred to in the art as a break-out box, can be configured to convert analog measurements received from the reference markers and tracker 20 into digital data understandable by image guidance computing platform 30, and relay that data to image guidance computing platform 30 to which converter 26 can be

coupled. Image guidance computing platform 30 can take the form of a computer, and may include a monitor on which a representation of one or more instruments used during the IGI can be displayed over an image of the anatomy of interest.

System 100 also includes a periodic human characteristic signal monitor, such as ECG monitor 32, which can be configured to receive a periodic human characteristic signal. For example, ECG monitor 32 can be configured to receive an ECG signal in the form of the ECG data transmitted to it by ECG leads 34 coupled to patient 10. The periodic human characteristic signal monitor (e.g., ECG monitor 32) can also be configured to relay a periodic human characteristic signal (e.g., ECG data) to image guidance computing platform 30, to which it can be coupled.

Prior to the start of the image guided intervention, non-tissue internal reference marker(s) 24—but not necessarily static external reference marker 22—should be placed in the gross region of interest for the procedure. After placement of non-tissue internal reference marker(s) 24, patient 10 is to be scanned with an imaging device, such as gated scanner 40, and the resulting gated image dataset transferred to image guidance computing platform 30, to which the imaging device is coupled and which can reside in the operating or procedure theatre. Examples of suitable imaging devices, and more specifically suitable gated scanners, include ECG-gated MRI scanners and ECG-gated CT scanners. A hospital network 50 may be used to couple gated scanner 40 to image guidance computing platform 30.

The imaging device (e.g., gated scanner 40) can be configured to create a gated dataset that includes pre-operative images, one or more of which (up to all) are taken using the imaging device and are linked to a sample of a periodic human characteristic signal (e.g., a sample, or a phase, of an ECG signal). Once patient 10 is scanned using the imaging device and the gated dataset is transferred to and received by image guidance computing platform 30, patient 10 can be secured to operating table 12 and the equipment making up system 100 (e.g., tracker 20, converter 26, image guidance computing platform 30, ECG monitor 32, and gated scanner 40) set up as shown in FIG. 1. Information can then flow among the system 100 components.

At this point, a gated dataset created by gated scanner 40 resides on image guidance computing platform 30. FIG. 2 shows gated dataset 42 residing in memory 44, which can reside in image guidance computing platform 30. Gated dataset 42 is organized as a set of images (I1, I2, I3, I4 . . . In) that are correlated with periodic human characteristic signal samples (S1, S2, S3 . . . Sn). In the embodiment shown, the periodic human characteristic signal is taken to be an ECG signal, or waveform. FIG. 3 highlights the relationship between the samples (S1 . . . Sn) and the images (I1 . . . In) that were captured by gated scanner 40. Designations P, Q, R, S, and T are designations well known in the art; they designate depolarizations and re-polarizations of the heart. Gated scanner 40 essentially creates an image of the anatomy of interest at a particular instant in time during the anatomy's periodic movement. Image I1 corresponds to the image that was captured at the S1 moment of patient 10's ECG cycle. Similarly, I2 is correlated with S2, and In with Sn.

After the gated scanning has occurred and the system 100 components are coupled to each other as shown in FIG. 1, software running on image guidance computing platform 30 can begin its operation sequence. The software first enters a Calibration State as depicted in FIG. 4. The goal of the software during the Calibration State is to construct a dataset (which, in at least one embodiment, may be described as a look-up table) with dataset vectors linked to the pre-operative

images collected by the gating scanner 40. In later states of operation, the look-up table will allow the software to choose the image that best describes the actual instantaneous orientation of the live anatomy. Each dataset vector is a magnitude and direction constructed by examining the location of static external reference marker 22 and non-tissue internal reference marker(s) 24. In this regard, static external reference marker 22 can act as an origin for a dataset vector that begins at origin and ends at the internal reference marker(s) 24 location. (Multiple vectors may be used if there are multiple non-tissue internal reference markers.)

FIG. 4 shows the flow of the Calibration State 60. At step 62, the software can load gated dataset 42 into memory 44 (as depicted in FIG. 4). Next, the software can loop through each gated signal sample ( $S1, S2 \dots Sn$ ) while sampling the live periodic human characteristic signal coming from patient 10 by way of the periodic human characteristic signal monitor (e.g., ECG monitor 32). In the example shown in the figures, that signal is, like the first periodic human characteristic signal used in constructing the gated dataset, an ECG signal or waveform. Thus, element 64 represents each gated signal sample for which step 66—sampling of the live ECG waveform—occurs. At step 68, the software compares the sample from patient 10's live ECG waveform and compares it to the gated signal sample in question ( $Si$ ). When the software gets a match (e.g., when the sample from the live ECG waveform matches gated signal sample  $Si$ ), it can, at step 70, poll tracker 20 to obtain the positions of static external reference marker 22 and non-tissue internal reference marker(s) 24 in order to, at step 72, construct, or calculate, a dataset vector ( $Vi$ ). A match can be ascertained using signal processing techniques that, in the case of the ECG waveform, examine historical waveform amplitudes. Once the dataset vector is constructed, at step 74, the dataset vector can be stored in the look-up table with a pointer to the image ( $Ii$ ) that corresponded with the gated signal sample ( $Si$ ) of gated dataset 42. That is, the dataset vector can be linked to, or associated with, that particular image ( $Ii$ ). After the software has looped through all the gated signal samples ( $S1 \dots Sn$ ) of gated dataset 42, constructed a dataset vector ( $V1 \dots Vn$ ) for each sample, and linked that dataset vector with the appropriate image ( $I1 \dots In$ ), the software is ready to move on. At this time, the periodic human characteristic signal monitor (e.g., ECG monitor 32) may be turned off or otherwise removed from system 100—it is no longer needed. In at least one embodiment, the dataset vectors described above may comprise nothing more than the tracking space coordinates of the external reference marker 22 and non-tissue internal reference marker(s) 24; as a result, step 72 is not needed, and the linking of the dataset vectors to the various images of gated dataset 42 will comprise linking the tracking space coordinates of the relevant reference markers to those images.

The final step of Calibration State 60 is a transformation calculation step. The software will file through each dataset vector in the look-up table, as noted by element 75, and examine each mapped image. At step 76, the image space coordinates of non-tissue internal reference marker(s) 24 in each image ( $Ii$ ) will be determined. For example, each image ( $Ii$ ) can undergo a thresh-holding segmentation that will allow the software to find the image space coordinates of non-tissue internal reference marker(s) 24 in that image. Once the image space coordinates (e.g., voxel, volumetric pixel, coordinates) of non-tissue internal reference marker(s) 24 are known, the positions (e.g., the tracking space positions) of the external reference marker 22 and the non-tissue internal reference marker(s) 24 received at step 70 can be used to calculate a transformation (using a least squares method) between the

tracking space and the image space. Step 78 is the calculation of such a transformation ( $Ti$ ), and step 80 is the linking of the transformation ( $Ti$ ) to the image ( $Ii$ ) in question. As a result of that linking, the look-up table will comprise a dataset that includes pre-operative images, at least one the images (and, moreover, each image) depicting non-tissue internal reference marker(s) 24, being linked to a dataset vector and a transformation, and being at least 2-dimensional.

After completion of Calibration State 60, the software moves the system into Navigate State 90 as depicted in FIG. 5. In this state, the software can enter an infinite loop of events, as designated by element 92. The first step in the loop, step 94, image guidance computing platform 30 can poll the tracker 20 via converter 26 in order to obtain the current position of external reference marker 22 and the current position of non-tissue internal reference marker(s) 24. (It should be understood that “current” in this context is not limiting, and does not mean “instantaneous” or the like; instead, “current” is simply an adjective used to differentiate between the positions received at this step in the present methods from the positions received earlier, for example.) The software can then, at step 96, construct a current vector (here, again, “current” is non-limiting) using the current positions received at step 94. At step 98, the software can compare the current vector to the dataset vectors ( $V1 \dots Vn$ ) (or will compare just the current positions to the tracking space coordinates) in search of the dataset vector closest to the current vector in question. Upon finding, at step 101, a match dataset vector—defined as the dataset vector ( $Vi$ ) (or tracking space coordinates) most similar to the current vector (or current positions, or coordinates)—the software can, at step 102, load (e.g., into memory) the image ( $Ii$ ) from gated dataset 42 pointed to by the matching look-up table dataset vector ( $Vi$ ). At step 104, the software can also load (e.g., into memory) the transformation ( $Ti$ ) associated with the dataset vector ( $Vi$ ) and the correlated image ( $Ii$ ). At step 106, the system can poll tracker 20 to obtain, via converter 26, the position of instrument reference marker(s) 18. The software can, at step 108, apply the transformation ( $Ti$ ) to the position of the instrument reference marker(s) 18 to transform that position into image space. At step 110, the software can superimpose (e.g., render, draw, etc.) a representation (e.g., an iconic representation) of instrument 16 (or instruments, as the case may be) on the selected image ( $Ii$ ) to be displayed on a monitor of image guidance computing platform 30.

The Navigation State 90 steps can be repeated continuously and their performance will provide physician 14 with a live representation of his instruments with respect to the instantaneous position and orientation of the anatomy in question as he image guides those instruments to their correct locations to deliver medical therapy.

A basic embodiment of the present methods that may be achieved using the system 100 software described above is a method that includes creating a dataset that includes images, at least one of the images: depicting a non-tissue internal reference marker, being linked to non-tissue internal reference marker positional information (such as a dataset vector), and being at least 2-D. In another embodiment, and as described above, each image in the dataset depicts a non-tissue internal reference marker (e.g., marker(s) 24), and is linked to non-tissue internal reference marker positional information. The non-tissue internal reference marker positional information may, for example, take the form of positional coordinates or a dataset vector. The images may be 3-D CT images or 3-D MRI images. Other embodiments of the present methods include taking one or more additional steps from among those steps described above. Thus, and by way of

example, another embodiment of the present methods includes loading a gated dataset into memory that includes the images, at least one of the images depicting the non-tissue internal reference marker and being linked to a sample of a periodic human characteristic signal. In still another embodiment, each image in the gated dataset depicts the non-tissue internal reference marker and is linked to a sample of the periodic human characteristic signal.

Another basic embodiment of the present methods that may be achieved using the system **100** software described above is a method that includes receiving a position of an instrument reference marker coupled to an instrument (e.g., a medical instrument); transforming the position into image space using a position of a non-tissue internal reference marker implanted in a patient; and superimposing a representation of the instrument on an image in which the non-tissue internal reference marker appears. In another embodiment, the transforming includes transforming the position into image space using a transformation that is based, in part, on the position of the non-tissue internal reference marker implanted in the patient. And in yet another embodiment, the method also includes calculating the transformation using image space coordinates of the internal reference marker in the image. Other embodiments of the present methods include taking one or more additional steps from among those steps described above.

Periodic human characteristic signals other than ECG signals may be used consistently with the steps described above. For example, respiration or hemodynamic characteristics of patient **10** could just as easily be used as periodic human characteristic signals. If such signals are used, appropriate periodic human characteristic signal monitors should be used as well. Furthermore, any imaging modality (not just CT or MRI) that can be gated to a periodic human characteristic signal may be used consistently with the steps described above, including positron emission tomography (PET), ultrasound, and functional MRI (fMRI).

## 2. Use of CINE Fluoroscopy

FIG. **6** depicts one embodiment of a system (system **200**) that includes components (many of which are the same, and are coupled in the same fashion, as those in system **100**) that can be used to perform image guided interventions using CINE 2-D fluoroscopy as an imaging modality. Gated scanner **40** and hospital network **50** in system **100** are replaced with fluoroscope **215**, which, as shown, can include fluoroscope stand **210**, fluoroscope receiver unit **212** (e.g., a fluoroscope radiation receiver unit), and fluoroscope calibration jig **214**. Fluoroscope **215** is coupled to image guidance computing platform **30**.

One advantage of using CINE fluoroscopy as an image guidance modality is that it can be captured during the procedure in the operating or procedure theatre. As a result, the physician may dispense with the gating of a periodic human characteristic signal to pre-operative images. Generally speaking, FIG. **7** captures what will happen using CINE fluoroscopy; a non-tissue internal reference marker(s) **24** will be placed as described above and tracked as each image (I<sub>1</sub>, I<sub>2</sub> . . . I<sub>n</sub>) is captured using fluoroscope **215**, and more specifically fluoroscope receiver unit **212**. The placement of such internal reference markers is shown in FIG. **7** with respect to the heart, and more specifically, with respect to various stages of the heart's function (A<sub>1</sub>, A<sub>2</sub> . . . A<sub>n</sub>). Vectors (V<sub>1</sub>, V<sub>2</sub> . . . V<sub>n</sub>) that are based on the positions of an external reference marker (not shown) and non-tissue internal reference marker **24** (shown) are depicted in FIG. **7** in terms of the X, Y, and Z axis information. Those vectors will be discussed in more detail below. After the image capture process is complete, the par-

ticular image most accurately depicting the anatomy at a particular instant can be ascertained by examining the position of the non-tissue internal reference marker(s) and selecting the image that was captured when the marker was last in that particular location and orientation.

To begin the image guided intervention, patient **10** will be placed upon operating table **12** and an ECG monitor **32** will likely be connected to patient **10** for diagnostic purposes unrelated to performing image guidance. Fluoroscope **215** can be positioned to allow images to be captured of patient **10** (likely in an orientation that physician **14** is most comfortable with, such as a Right Anterior Oblique (RAO) view). Physician **14** can place an external reference marker **22** as discussed above (e.g., in the procedural field on a location that does not move with respect to heartbeat and respiration). One or more non-tissue internal reference marker(s) **24** can be placed in the gross region of the anatomy intended for image guidance. Fluoroscope calibration jig **214** can be coupled to fluoroscope receiver unit **212**. All connections between fluoroscope **215**, reference markers **22** and **24**, converter **26**, and image guidance computing platform **30** can be fulfilled as depicted in FIG. **6**, and information can then flow among the system **200** components.

At this time, system **200** is ready to enter the Calibration State **250** as depicted in FIG. **8**. First, physician **14** can trigger fluoroscope **215** to begin acquiring an image signal (e.g., a CINE fluoroscopy loop). As fluoroscope **215** begins to acquire the image signal, the live video feed can be sent to, and received by, image guidance computing platform **30**.

While fluoroscope **215** is acquiring the CINE loop, as noted with element **252**, the software can, as step **254** notes, sample the live video feed. Sampling consistent with step **254** can occur at a rate greater than 30 Hz so as capture enough images (e.g., image frames) such that they will, when pieced together, appear to be real time to the human eye. As computing power makes faster sampling rates for more feasible, a sampling rate greater than 60 Hz can be implemented in accordance with Nyquist's Law.

The software can create an image (e.g., an image frame) (I<sub>i</sub>) as denoted in FIG. **7** and, at step **256**, store that image into memory. The software can also poll the tracker **20** and receive, at step **258**, positional information for (e.g., the positions of) the reference markers (e.g., static external reference marker **22** and non-tissue internal reference marker(s) **24**). The system can then, at step **260**, construct, or calculate, a dataset vector (see V<sub>1</sub> . . . V<sub>n</sub> in FIG. **7**) defining the orientation of the reference markers during the instantaneous acquisition of this particular image (I<sub>i</sub>). The software can, at step **262**, record the dataset vector (V<sub>i</sub>) (or at least the positional information) and the associated image (I<sub>i</sub>) in a dataset (e.g., dataset **300**, which can, in at least one embodiment, take the form of a look-up table) as depicted in FIG. **9**. Step **262** may also be described as creating a dataset that includes at least one image that depicts a non-tissue internal reference marker, is linked to positional information about the non-tissue internal reference marker, and is at least 2-D. FIG. **9** shows dataset **300** residing in memory **44**, which can reside in image guidance computing platform **30**. After a sufficient number of images have been collected and stored, the software begin the transformation calculation process. For example, for each image (I<sub>i</sub>), as noted by element **263**, the software can, at step **264**, poll tracker **20** for, and can receive, the position of the fluoroscope calibration jig **214**. With this positional information, the software can, at step **266**, calculate a transformation (T<sub>i</sub>) from tracking space (e.g., the tracker field coordinate space) to image space (e.g., the fluoroscope image space) using the methods disclosed in U.S. Pat. No. 6,470,207. At

11

step 268, the transformation (Ti) can be stored in association with (e.g., linked to) the image (Ii) in the look-up table associated with, or keyed by, database vector (Vi). This step may also be described as associating the transformation (Ti) with image (Ii). The software can repeat this process until a complete set of images necessary to characterize the anatomy over its entire periodic cycle of movement have been captured and characterized.

After completion of Calibration State 250, the software moves the system into Navigate State 350. In this state, the software can enter an infinite loop of events, as designated by element 352. In the first step in the loop, step 354, image guidance computing platform 30 polls the tracker 20 via converter 26 in order to obtain the current position of external reference marker 22 and the current position of non-tissue internal reference marker(s) 24. (It should be understood that “current” in this context is not limiting, and does not mean “instantaneous” or the like; instead, “current” is simply an adjective used to differentiate between the positions received at this step in the present methods from the positions received earlier, for example.) The software can then, at step 356, construct a current vector (here, again, “current” is non-limiting) using the current positions received at step 354. At step 358, the software can compare the current vector to the dataset vectors (V1 . . . Vn) (or will compare just the current positions to the tracking space coordinates) in search of the dataset vector closest to the current vector in question. Upon finding, at step 360, a match dataset vector—defined as the dataset vector (Vi) (or tracking space coordinates) most similar to the current vector (or current positions, or coordinates)—the software can, at step 362, load (e.g., into memory) the image (Ii) from dataset 300 pointed to by the matching look-up table dataset vector (Vi). At step 364, the software can also load (e.g., into memory) the transformation (Ti) associated with the dataset vector (Vi) and the correlated image (Ii). At step 366, the system can poll tracker 20 to obtain, via converter 26, the position of instrument reference marker(s) 18. The software can, at step 368, apply the transformation (Ti) to the position of the instrument reference marker(s) 18 to transform that position into image space. At step 370, the software can superimpose (e.g., render, draw, etc.) a representation (e.g., an iconic representation) of instrument 16 (or instruments, as the case may be) on the selected image (Ii) to be displayed on a monitor of image guidance computing platform 30.

The Navigation State 350 steps can be repeated continuously and their performance will provide physician 14 with a live representation of his instruments with respect to the instantaneous position and orientation of the anatomy in question as he image guides those instruments to their correct locations to deliver medical therapy.

A basic embodiment of the present methods that may be achieved using the system 200 software described above is a method that includes creating a dataset that includes images, at least one of the images: depicting a non-tissue internal reference marker, being linked to non-tissue internal reference marker positional information (such as a vector), and being at least 2-D. In another embodiment, and as described above, each image in the dataset depicts a non-tissue internal reference marker (e.g., marker(s) 24), and is linked to non-tissue internal reference marker positional information. The non-tissue internal reference marker positional information may, for example, take the form of positional coordinates or a dataset vector. The images may be 2-D fluoroscopy images (e.g., CINE fluoroscopy images). Other embodiments of the present methods include taking one or more additional steps from among those steps described above. Thus, and by way of

12

example, another embodiment of the present methods includes calculating a dataset vector using a position of an external reference marker and a position of a non-tissue internal reference marker.

Another basic embodiment of the present methods that may be achieved using the system 200 software described above is a method that includes receiving a position of an instrument reference marker coupled to an instrument (e.g., a medical instrument); transforming the position into image space using a position of a non-tissue internal reference marker implanted in a patient; and superimposing a representation of the instrument on an image in which the non-tissue internal reference marker appears. In another embodiment, the transforming includes transforming the position into image space using a transformation that is based, in part, on the position of the non-tissue internal reference marker implanted in the patient. And in yet another embodiment, the method also includes calculating the transformation using image space coordinates of the internal reference marker in the image. Other embodiments of the present methods include taking one or more additional steps from among those steps described above.

### 3. Non-Tissue Internal Reference Marker

An example of a non-tissue internal reference marker suitable for use as non-tissue internal reference marker 24 for use with system 100 is shown in FIG. 11. In the case where the imaging modality used for the purposes of image guided intervention is MRI, the non-tissue internal reference marker (s) 24 placed into the patient can be non-ferrous to meet safety requirements of the imaging device (e.g., gated scanner 40). FIG. 11 depicts such an apparatus. Apparatus 400 includes a non-ferrous body (i.e., a body that is not made of any iron) 410 that defines a chamber 412. Body 410 can be made of a material that makes it opaque to the imaging modality such that it shows up as a blank (white) spot on the image. Such materials include platinum and titanium. A non-ferrous tissue fixation member 414 is coupled (e.g., through attachment) to body 410 at an end of body 410 to allow apparatus 400 to be implanted in the gross region of interest for a procedure. Member 414, as shown, can have a pig-tail shape. As a result, member 414 can be unscrewed to release the apparatus after completion of the procedure. Such pig-tail designs are common among temporary pacing leads in the field of cardiac electrophysiology. The embodiment of apparatus 400 shown in FIG. 11 also includes a segment 416 (such as a sheath, or a portion of a sheath) coupled to body 410. Segment 416 includes a passageway 418 that is in communication with chamber 412. The segment can be plastic. Any portion of segment 418 that extends outside of a patient is not considered to be a part of any of the present non-tissue internal reference markers.

When apparatus 400—as a non-tissue internal reference marker—is implanted prior to imaging, chamber 412 can remain empty. The patient into which the apparatus is implanted can be scanned with apparatus 400 implanted and segment 418 in place, which can extend outside of the patient (e.g., outside of the patient’s skin). Upon successful completion of the scan, one or more ferrous tracking sensors 420 that are configured for placement in chamber 412 and their ferrous connecting leads 422 (e.g., wires) can be introduced into chamber 412 via segment 416 and locked into place. This apparatus, therefore, alleviates the need for the tracking sensors to be non-ferrous.

As will be understood by those having skill in the art and the benefit of this disclosure, the steps disclosed above, and the techniques for carrying them out, may be implemented in any number of various media or devices. While described

13

above in terms of software, it should be understood that the referenced software may take the form of machine (e.g., computer) readable instructions on computer readable media. The computer-readable, or machine-readable media, may take many forms, including any data storage device that can store data that can afterwards be read by a computer or a computer system, including a disk, such as a floppy disk, a zip disk, or the like; a server; read-only memory; random access memory; CD-ROMs; a memory card; magnetic tape; optical data storage devices, SMARTMEDIA® cards; flash memory; compact flash memory; and the like. The computer readable medium can also be distributed over network-coupled computer systems so that the computer readable instructions are stored and executed in a distributed fashion. For example, the computer readable medium may take the form of a carrier wave such as, for example, signals on a wire (e.g., signals downloaded from the Internet) or those that are transmitted electromagnetically or through infra red means. Furthermore, when the machine readable instructions in question have been loaded onto a given machine, that machine can be described as configured to take whatever actions are defined by the instructions.

In another embodiment, any of the present methods may be embodied in an integrated circuit, such as application specific integrated circuit (ASIC), or in a field programmable gate array (FPGA). In another embodiment, any of the present methods may be embodied by a combination of hardware and software; for instance, certain instructions may be executed by a chip running appropriate firmware. In another embodiment, any of the present methods may be embodied by a kit, such as a software developer's kit. Such a kit may include not only software, but also any corresponding hardware to execute the software. For instance, a kit may include a computer board along with drivers and software to be run by that board. Those having skill in the art will recognize that the present methods may be implemented by other means known in the art to achieve an identical or similar result. All such means are considered to be within the scope of the present methods and systems that include devices configured to carry out the present methods.

The claims are not to be interpreted as including means-plus- or step-plus-function limitations, unless such a limitation is explicitly recited in a given claim using the phrase(s) "means for" or "step for," respectively.

I claim:

1. A non-transitory processor-readable medium storing code representing instructions to cause a processor to perform a process, the code comprising code to:

create a dataset that includes a plurality of images associated with a body part, at least one image from the plurality of images depicting a non-tissue internal reference marker, the at least one image from the plurality of images being associated with a non-tissue internal reference marker position information, the at least one image from the plurality of images being at least 2-dimensional;

calculate for each image in the dataset a dataset vector based on a position of the non-tissue internal reference marker and the position of an external reference marker; receive data associated with a current position of the external reference marker and a current position of the non-tissue internal reference marker;

calculate a current vector using the data associated with the current position of the external reference marker and the data associated with a current position of the non-tissue internal reference marker;

14

identify a match dataset vector (MDV), the MDV being the dataset vector most similar to the current vector, the MDV being associated with an image from the dataset; receive data associated with a current position of an instrument reference marker coupled to an instrument; apply a transformation associated with the image associated with the MDV to the current position of the instrument reference marker, thus transforming the current position of the instrument reference marker into image space; and

superimpose a representation of the instrument on the image associated with the MDV.

2. The non-transitory processor-readable medium of claim 1, wherein the code to create the dataset includes code to create a dataset that includes at least one image taken via at least one of fluoroscopy, CINE fluoroscopy, computed tomography (CT), magnetic resonance imaging (MRI), ultrasound, positron emission tomography (PET), or functional magnetic resonance imaging (fMRI).

3. The processor-readable medium of claim 1, wherein the code to create the dataset includes code to create a dataset that includes at least one 3-dimensional image.

4. The processor-readable medium of claim 1, wherein code to create the dataset includes code to create a dataset that includes a plurality of images including gated information.

5. The processor-readable medium of claim 1, further comprising code to:

cause threshold segmentation of each image of the plurality of images, the threshold segmentation allowing the code to create the dataset.

6. The processor-readable medium of claim 1, further comprising code to:

receive a periodic human characteristic signal.

7. The processor-readable medium of claim 6, wherein the code to receive the periodic human characteristic signal includes code to receive a human characteristic signal calculated using the position of the non-tissue internal reference marker.

8. The processor-readable medium of claim 1, wherein the code to create the dataset includes code to create a dataset that includes at least one image from the plurality of images depicting a non-tissue internal reference marker placed on the body part.

9. The processor-readable medium of claim 1, wherein the code to create a dataset includes code to create a dataset that includes at least one image from the plurality of images depicting a non-tissue internal reference marker placed on the body part, the body part exhibiting movement correlated with at least one of heartbeat or respiration.

10. The processor-readable medium of claim 1, wherein the code to create a dataset includes code to create a dataset that includes at least one image from the plurality of images depicting a non-tissue internal reference marker placed on the body part, the body part exhibiting cyclical movement.

11. A method, comprising:

creating a dataset that includes a plurality of images associated with a body part, at least one image from the plurality of images depicting a non-tissue internal reference marker, the at least one image from the plurality of images being associated with non-tissue internal reference marker positional information, the at least one image from the plurality of images being at least 2-dimensional;

calculating for each image in the dataset a dataset vector based on a position of the non-tissue internal reference marker and the position of an external reference marker;

15

receiving data associated with a current position of the external reference marker and a current position of the non-tissue internal reference marker;

calculating a current vector using the data associated with the current position of the external reference marker and the data associated with a current position of the non-tissue internal reference marker;

identifying a match dataset vector (MDV), the MDV being the dataset vector most similar to the current vector, the MDV being associated with an image from the dataset;

receiving data associated with a current position of an instrument reference marker coupled to an instrument;

applying a transformation associated with the image associated with the MDV to the current position of the instrument reference marker, thus transforming the current position of the instrument reference marker into image space; and

superimposing a representation of the instrument on the image associated with the MDV.

**12.** The method of claim **11**, wherein the creating the dataset that includes a plurality of images associated with a body part includes creating a dataset that includes at least one image taken via at least one of fluoroscopy, CINE fluoroscopy, computed tomography (CT), magnetic resonance imaging (MRI), ultrasound, positron emission tomography (PET), or functional magnetic resonance imaging (fMRI).

**13.** The method of claim **11**, wherein the creating the dataset includes creating a dataset that includes at least one 3-dimensional image.

16

**14.** The method of claim **11**, wherein creating the dataset includes creating a dataset that includes a plurality of images including gated information.

**15.** The method of claim **11**, further comprising: causing threshold segmentation of each image of the plurality of images, the threshold segmentation allowing the code to create the dataset.

**16.** The method of claim **11**, further comprising: receiving a periodic human characteristic signal.

**17.** The method of claim **16**, wherein the receiving the periodic human characteristic signal includes receiving a human characteristic signal calculated using the position of the non-tissue internal reference marker.

**18.** The method of claim **11**, wherein the creating the dataset includes creating a dataset that includes at least one image from the plurality of images depicting a non-tissue internal reference marker placed on the body part.

**19.** The method of claim **11**, wherein the creating the dataset includes creating a dataset that includes at least one image from the plurality of images depicting a non-tissue internal reference marker placed on the body part, the body part exhibiting movement correlated with at least one of heartbeat or respiration.

**20.** The method of claim **11**, wherein the creating a dataset includes creating a dataset that includes at least one image from the plurality of images depicting a non-tissue internal reference marker placed on the body part, the body part exhibiting cyclical movement.

\* \* \* \* \*