



US 20160199577A1

(19) **United States**
(12) **Patent Application Publication**
Hyde et al.

(10) **Pub. No.: US 2016/0199577 A1**
(43) **Pub. Date: Jul. 14, 2016**

(54) **METHODS AND SYSTEMS FOR MODIFYING BIOACTIVE AGENT USE**

- (71) Applicant: **The Invention Science Fund 1, LLC**, Bellevue, WA (US)
- (72) Inventors: **Roderick A. Hyde**, Redmond, WA (US); **Muriel Y. Ishikawa**, Livermore, CA (US); **Eric C. Leuthardt**, St. Louis, MO (US); **Royce A. Levien**, Lexington, MA (US); **Robert W. Lord**, Seattle, WA (US); **Mark A. Malamud**, Seattle, WA (US); **Elizabeth A. Sweeney**, Seattle, WA (US); **Lowell L. Wood, JR.**, Bellevue, WA (US); **Victoria Y.H. Wood**, Livermore, CA (US)

No. 12/156,949, filed on Jun. 5, 2008, which is a continuation-in-part of application No. 12/157,160, filed on Jun. 6, 2008, now Pat. No. 8,876,688, which is a continuation-in-part of application No. 12/157,922, filed on Jun. 13, 2008, which is a continuation-in-part of application No. 12/157,989, filed on Jun. 13, 2008, which is a continuation-in-part of application No. 12/214,547, filed on Jun. 19, 2008, now Pat. No. 7,801,686, which is a continuation-in-part of application No. 12/217,509, filed on Jul. 3, 2008, now Pat. No. 9,064,036, which is a continuation-in-part of application No. 12/217,620, filed on Jul. 7, 2008, now Pat. No. 8,606,592, which is a continuation-in-part of application No. 12/218,503, filed on Jul. 15, 2008, which is a continuation-in-part of application No. 12/218,627, filed on Jul. 16, 2008, which is a continuation-in-part of application No. 12/220,706, filed on Jul. 25, 2008.

- (21) Appl. No.: **15/044,470**
- (22) Filed: **Feb. 16, 2016**

Related U.S. Application Data

- (63) Continuation of application No. 12/229,531, filed on Aug. 22, 2008, now Pat. No. 9,282,927, which is a continuation-in-part of application No. 12/150,122, filed on Apr. 24, 2008, which is a continuation-in-part of application No. 12/152,266, filed on May 13, 2008, now abandoned, which is a continuation-in-part of application No. 12/154,275, filed on May 21, 2008, now Pat. No. 7,974,787, which is a continuation-in-part of application No. 12/156,440, filed on May 30, 2008, which is a continuation-in-part of application

Publication Classification

- (51) **Int. Cl.**
A61M 5/172 (2006.01)
- (52) **U.S. Cl.**
CPC *A61M 5/1723* (2013.01)

(57) **ABSTRACT**

Methods, computer program products, and systems are described that include measuring at least one effect of a combined bioactive agent and artificial sensory experience on an individual and/or modifying at least one of the bioactive agent or the artificial sensory experience at least partially based on the at least one effect.

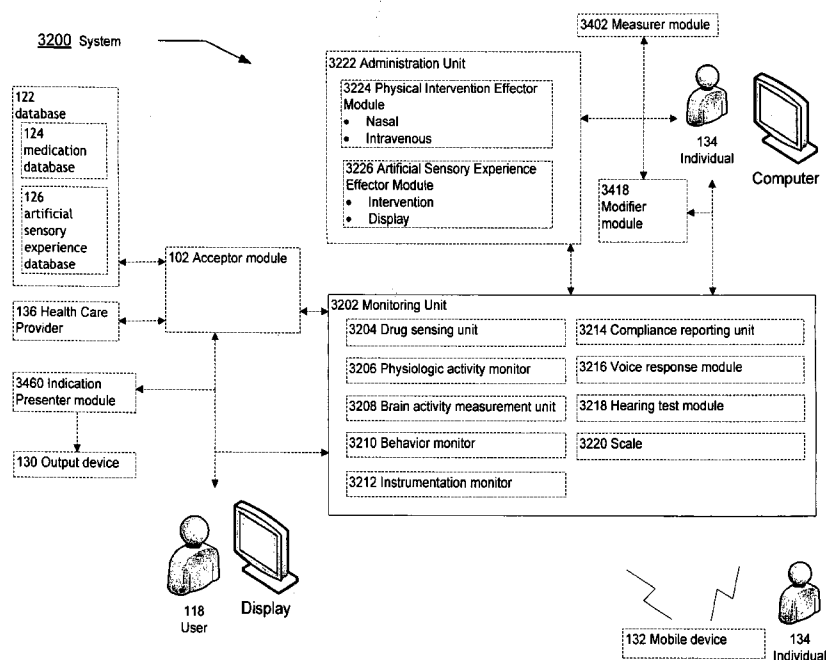

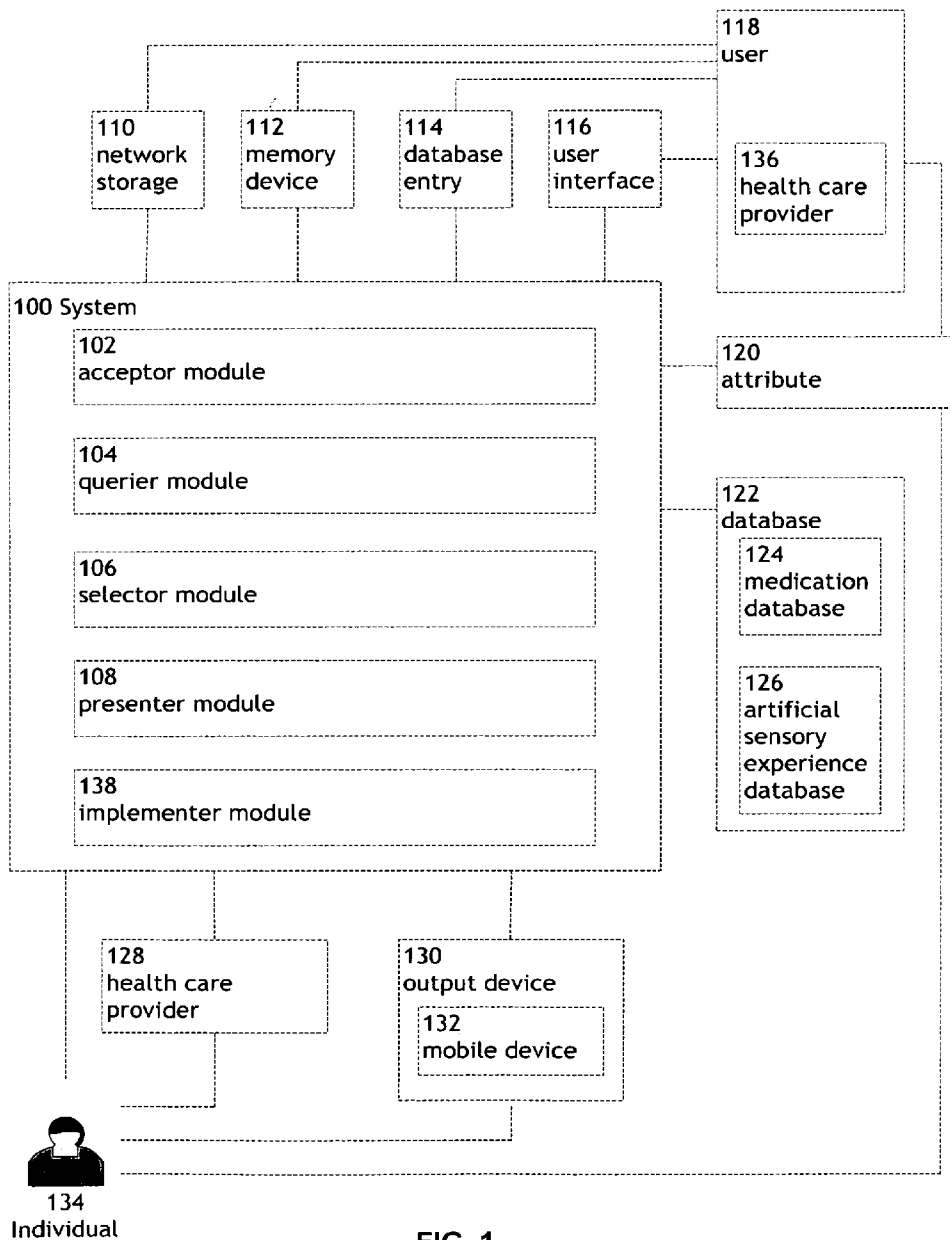

FIG. 1

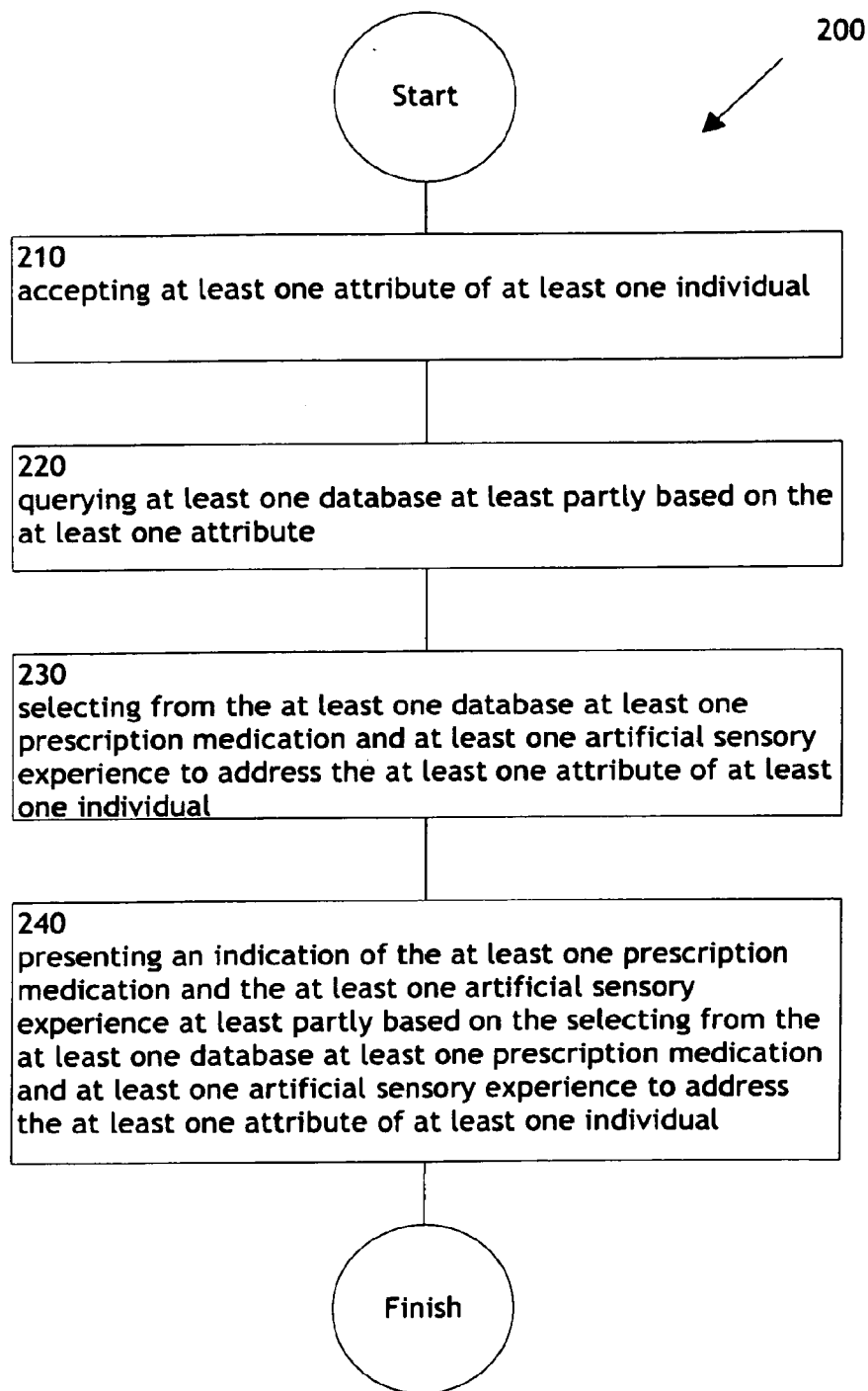

FIG. 2

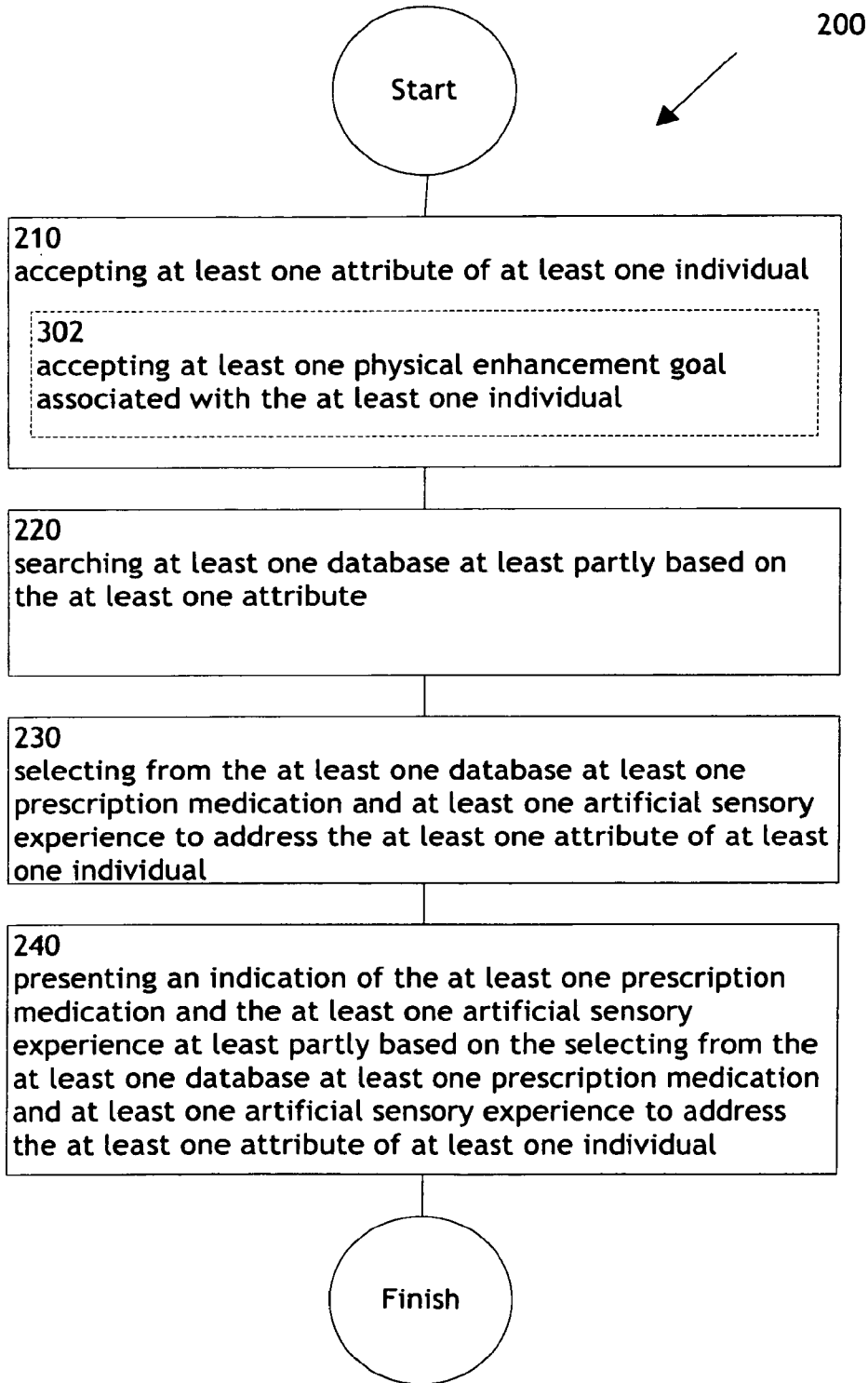

FIG. 3

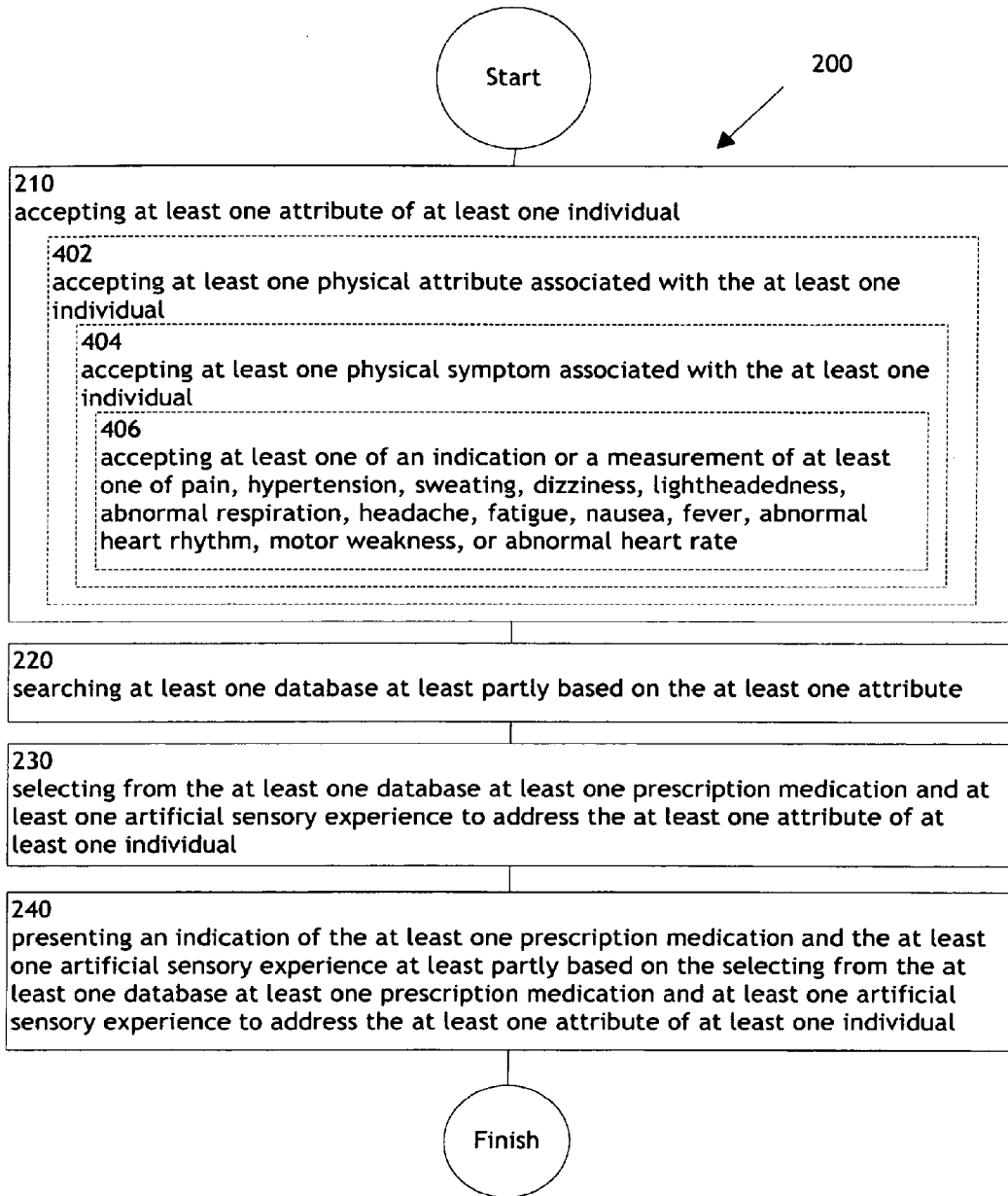

FIG. 4

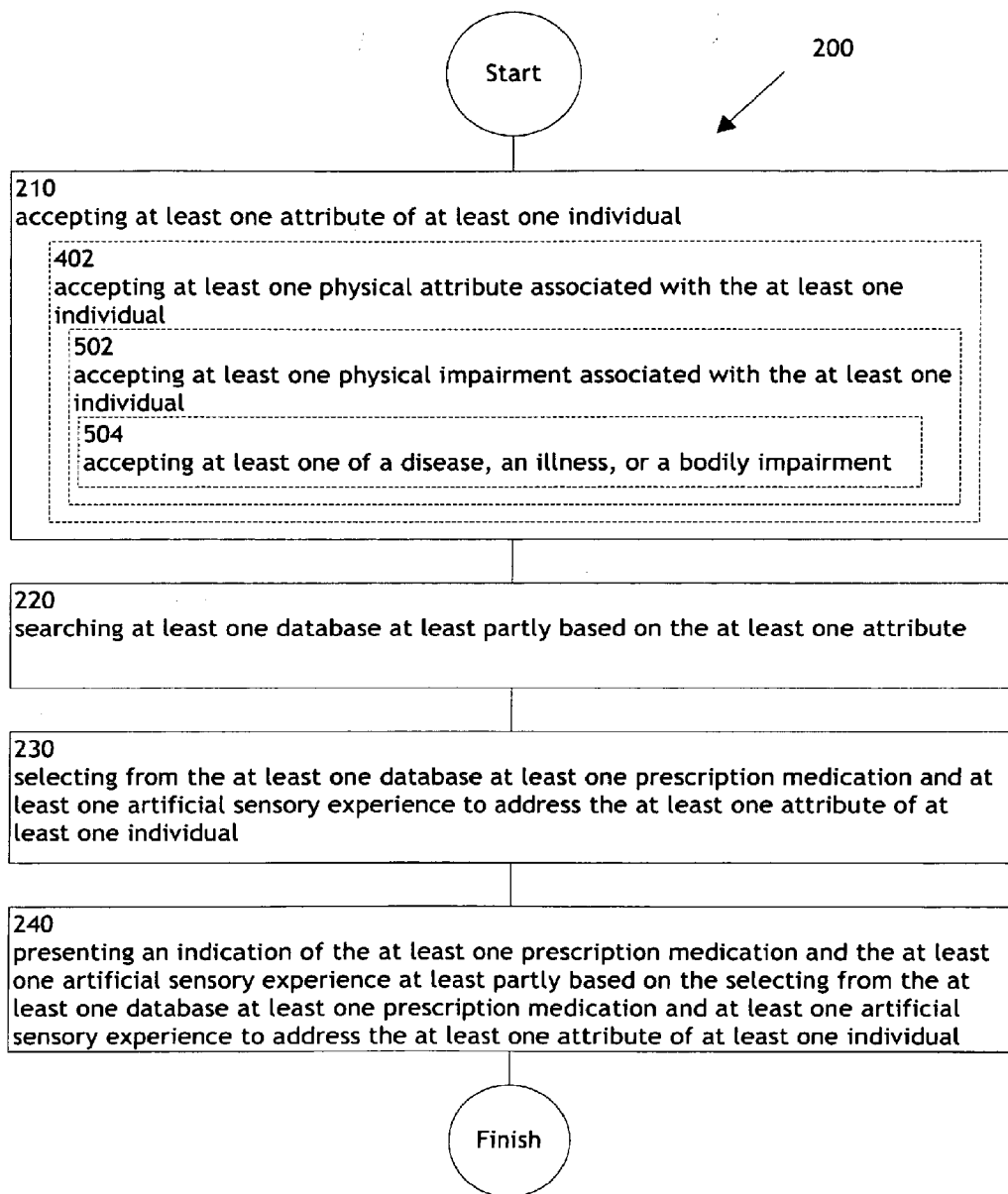

FIG. 5

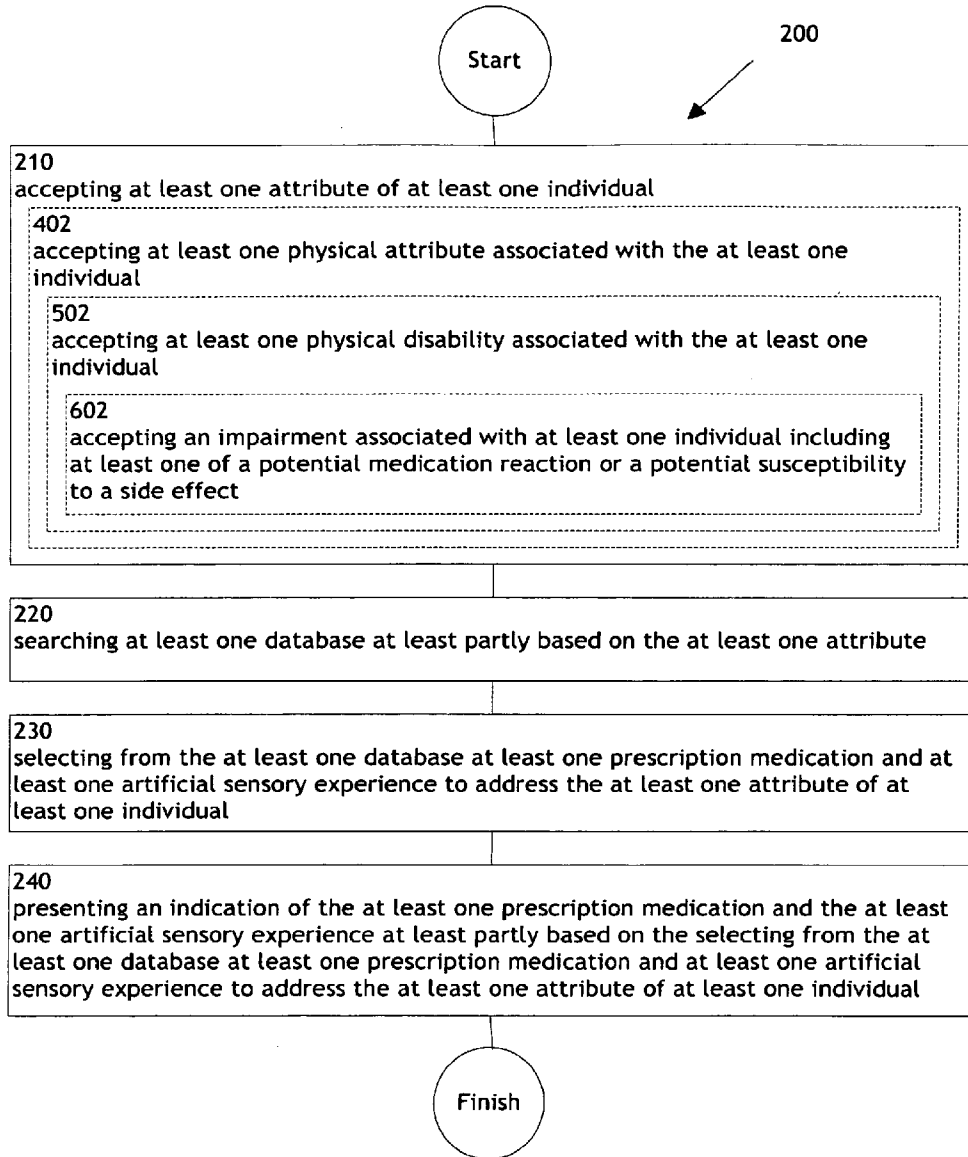

FIG. 6

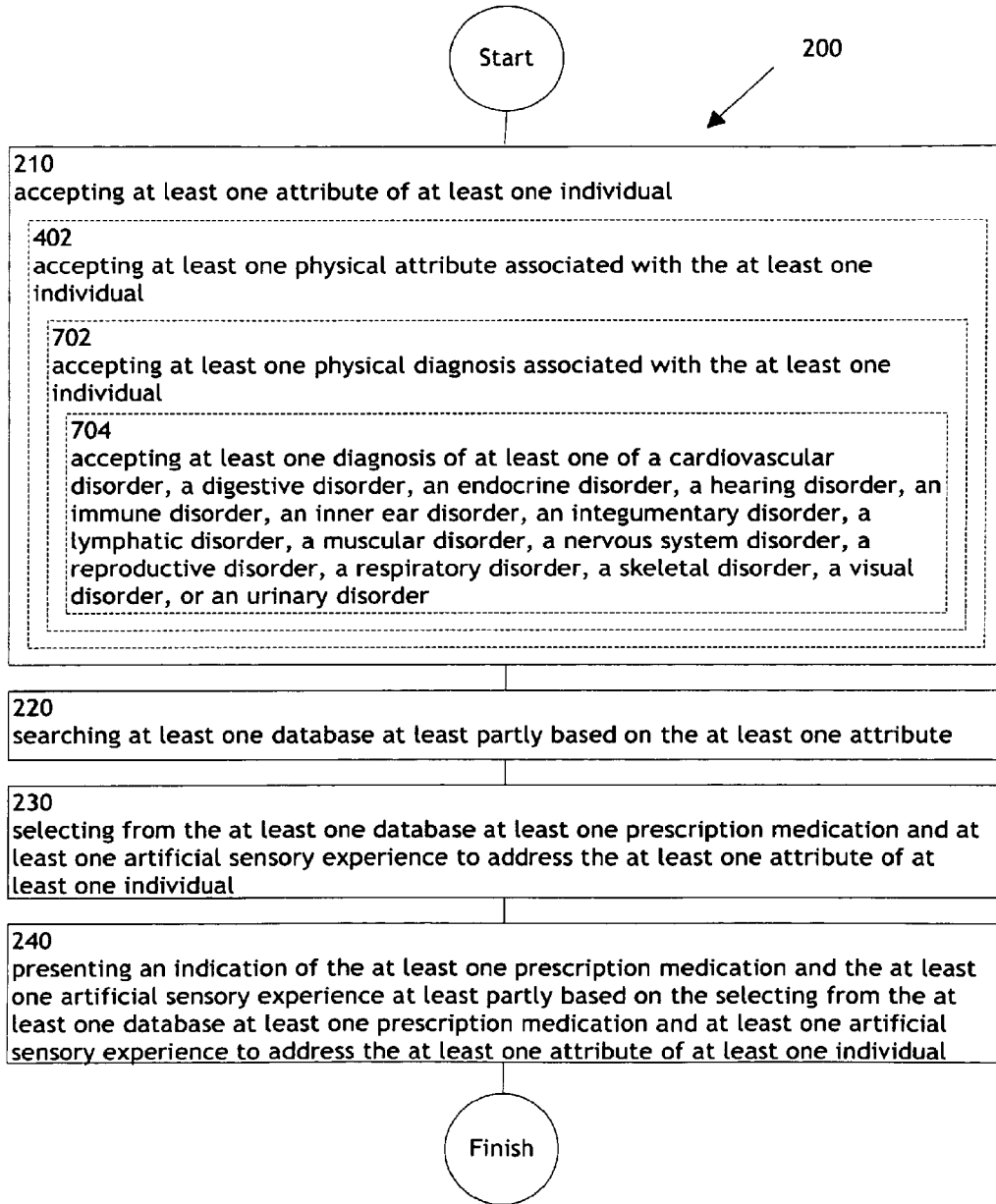

FIG. 7

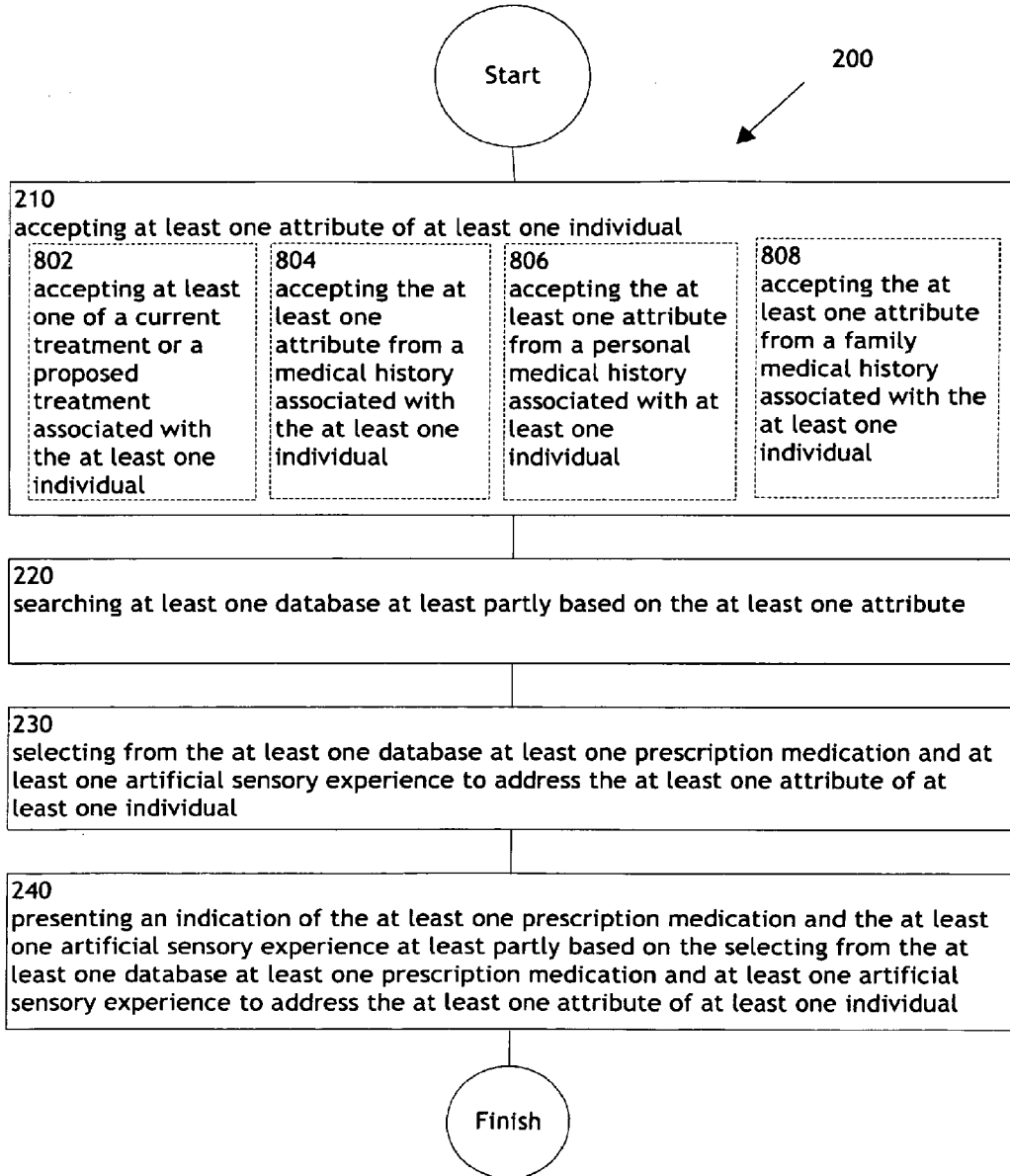

FIG. 8

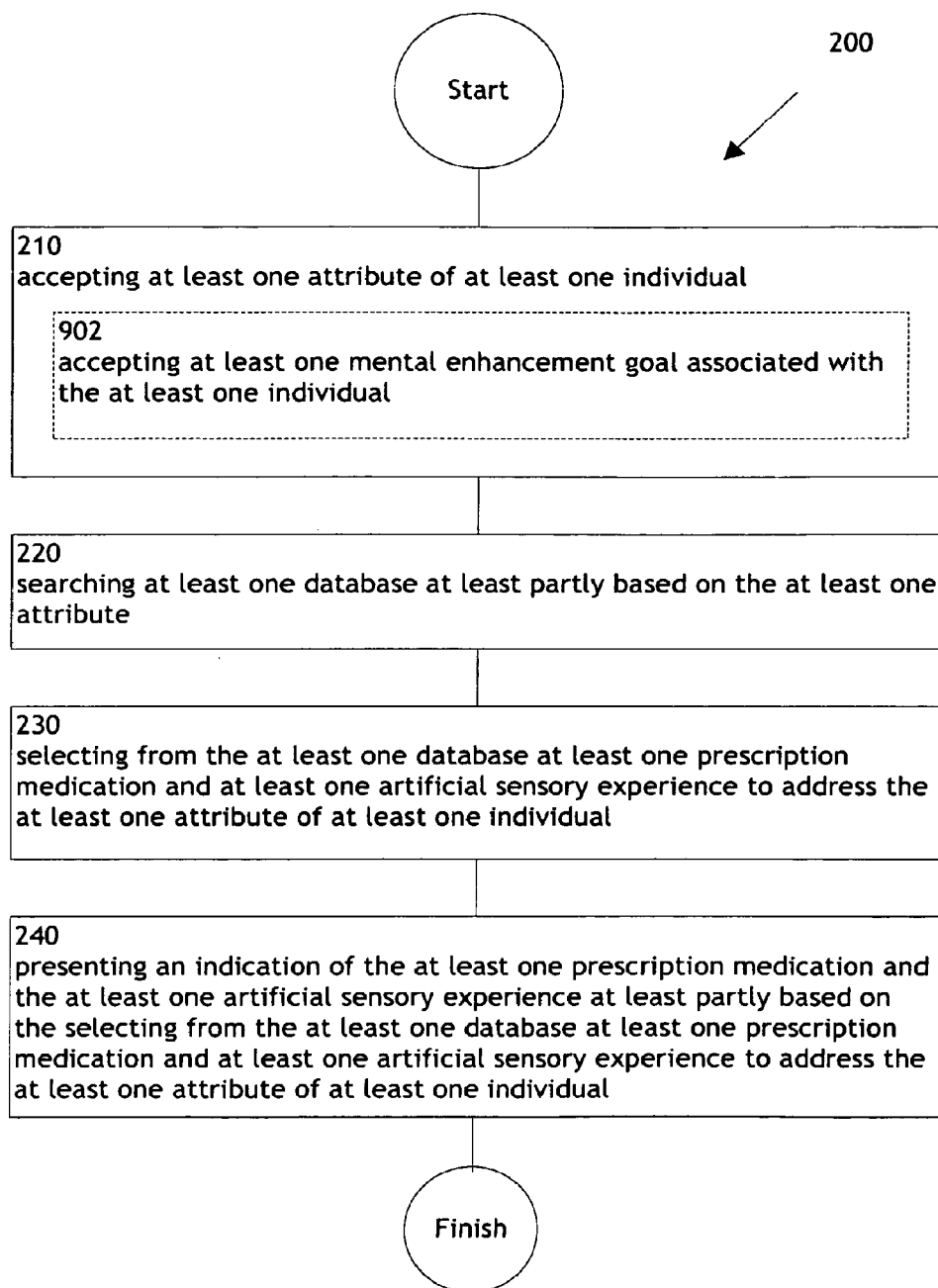

FIG. 9

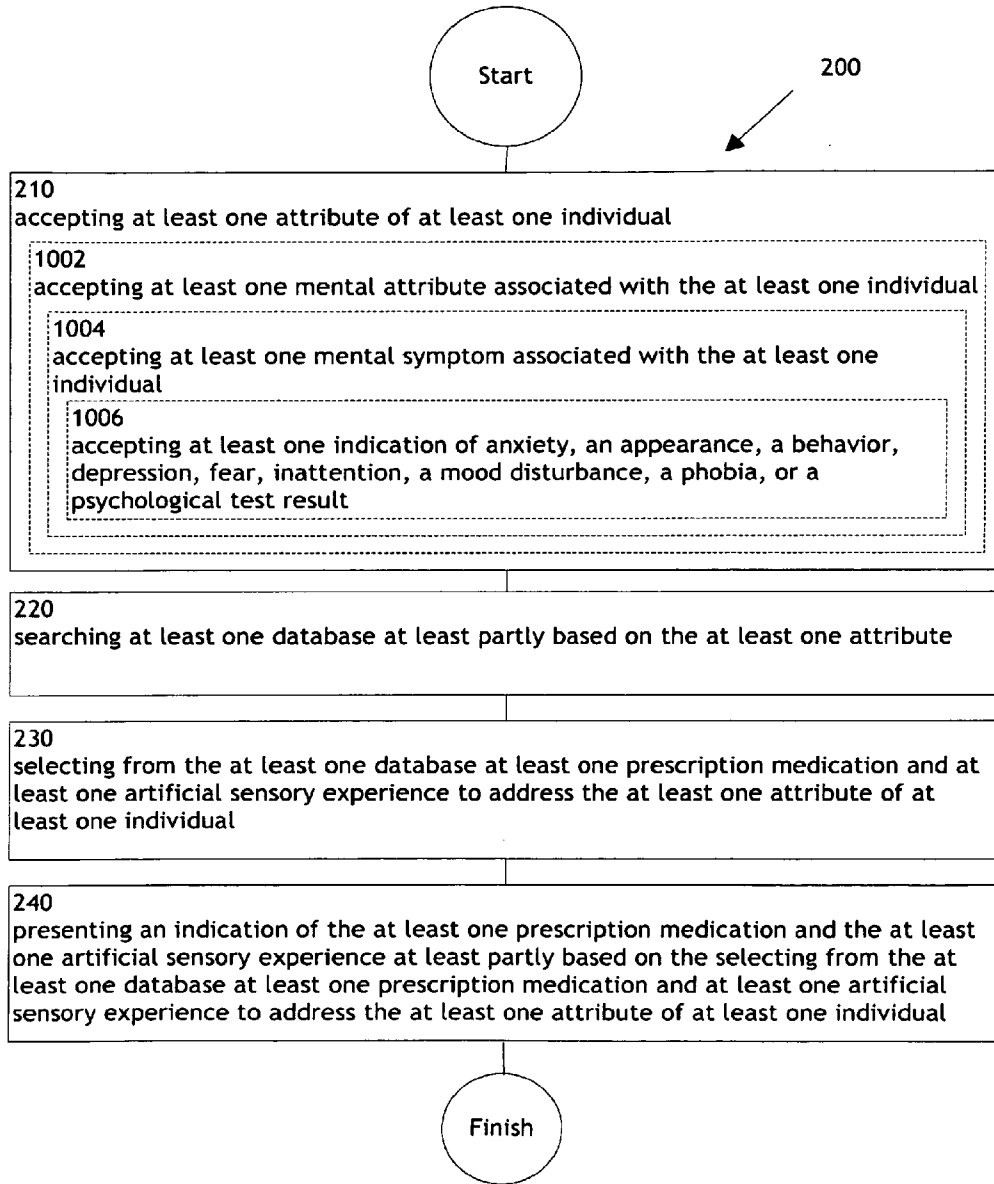

FIG. 10

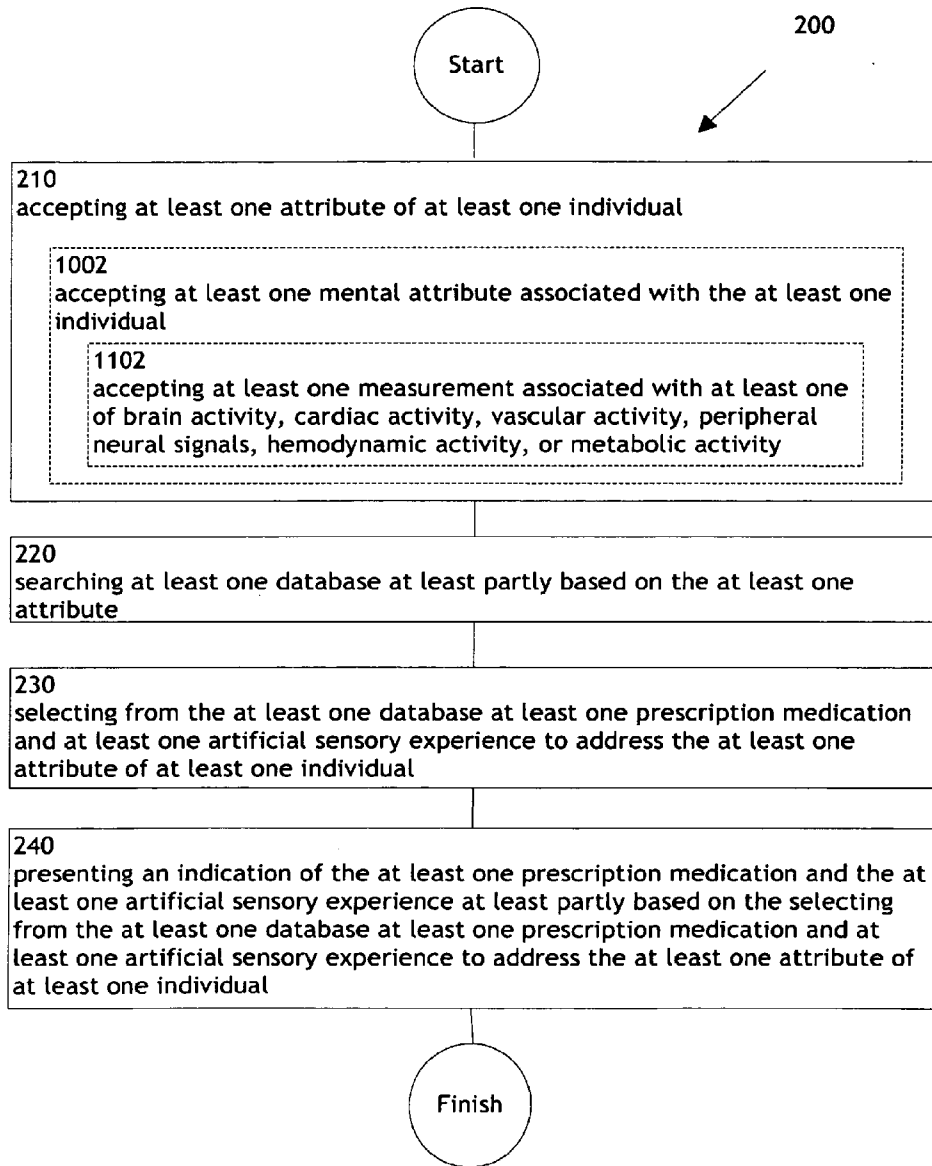

FIG. 11

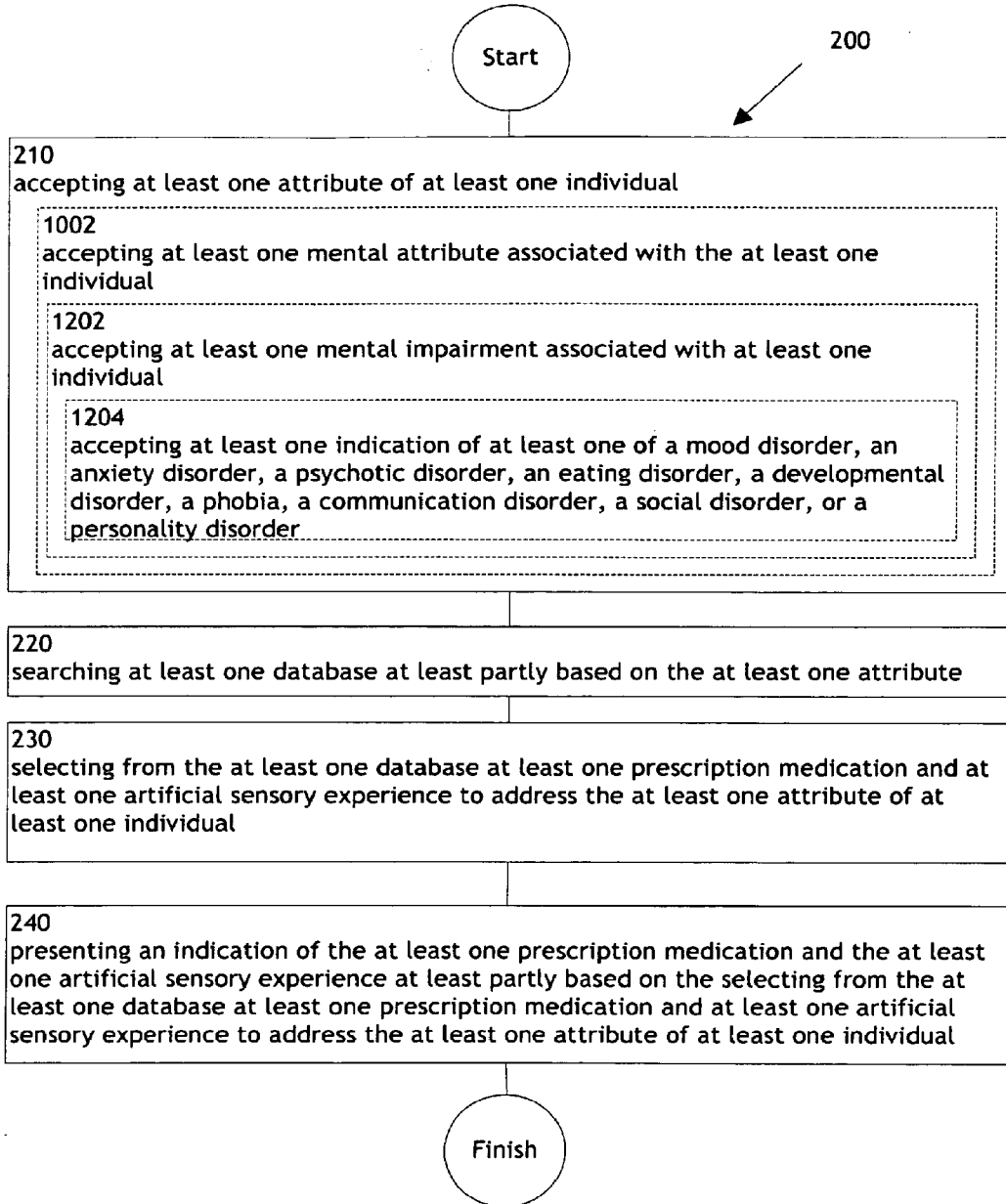

FIG. 12

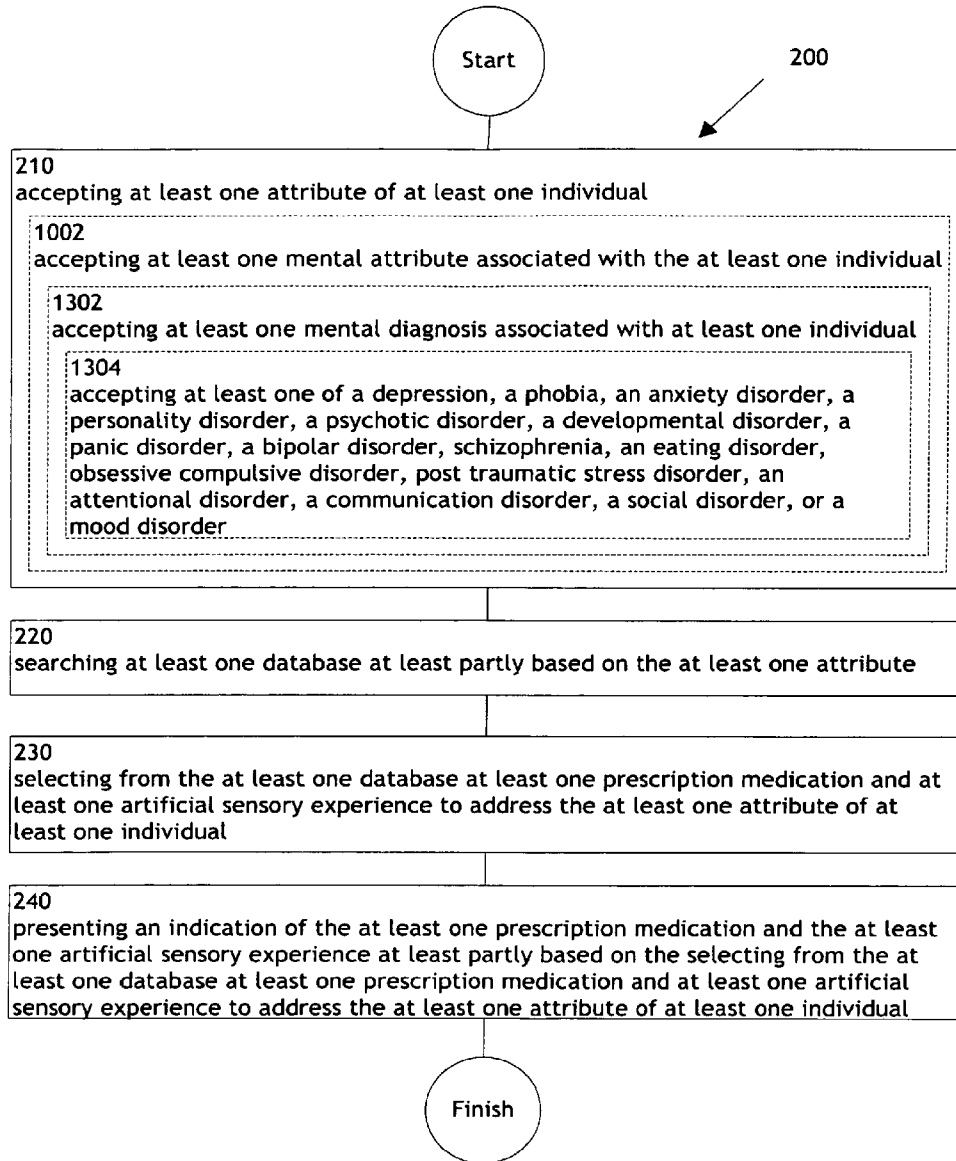

FIG. 13

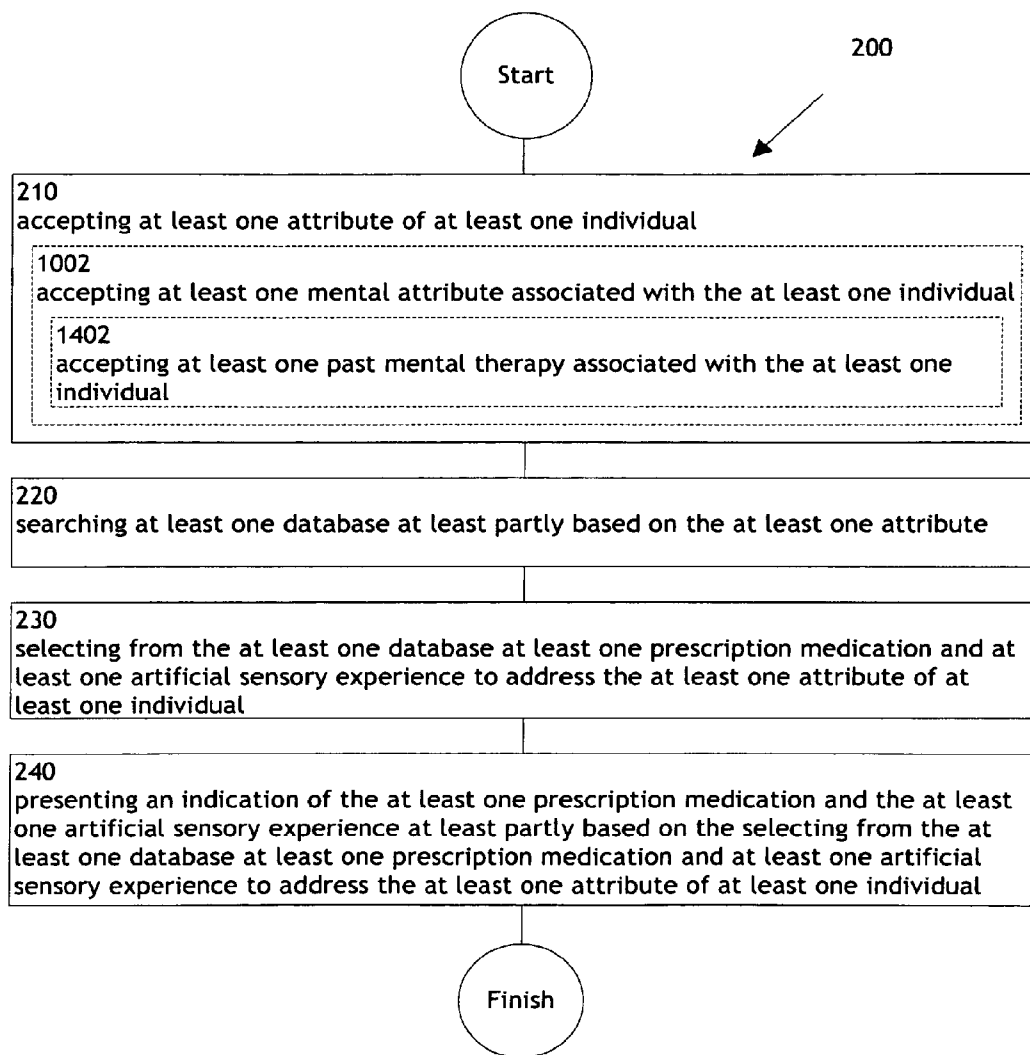

FIG. 14

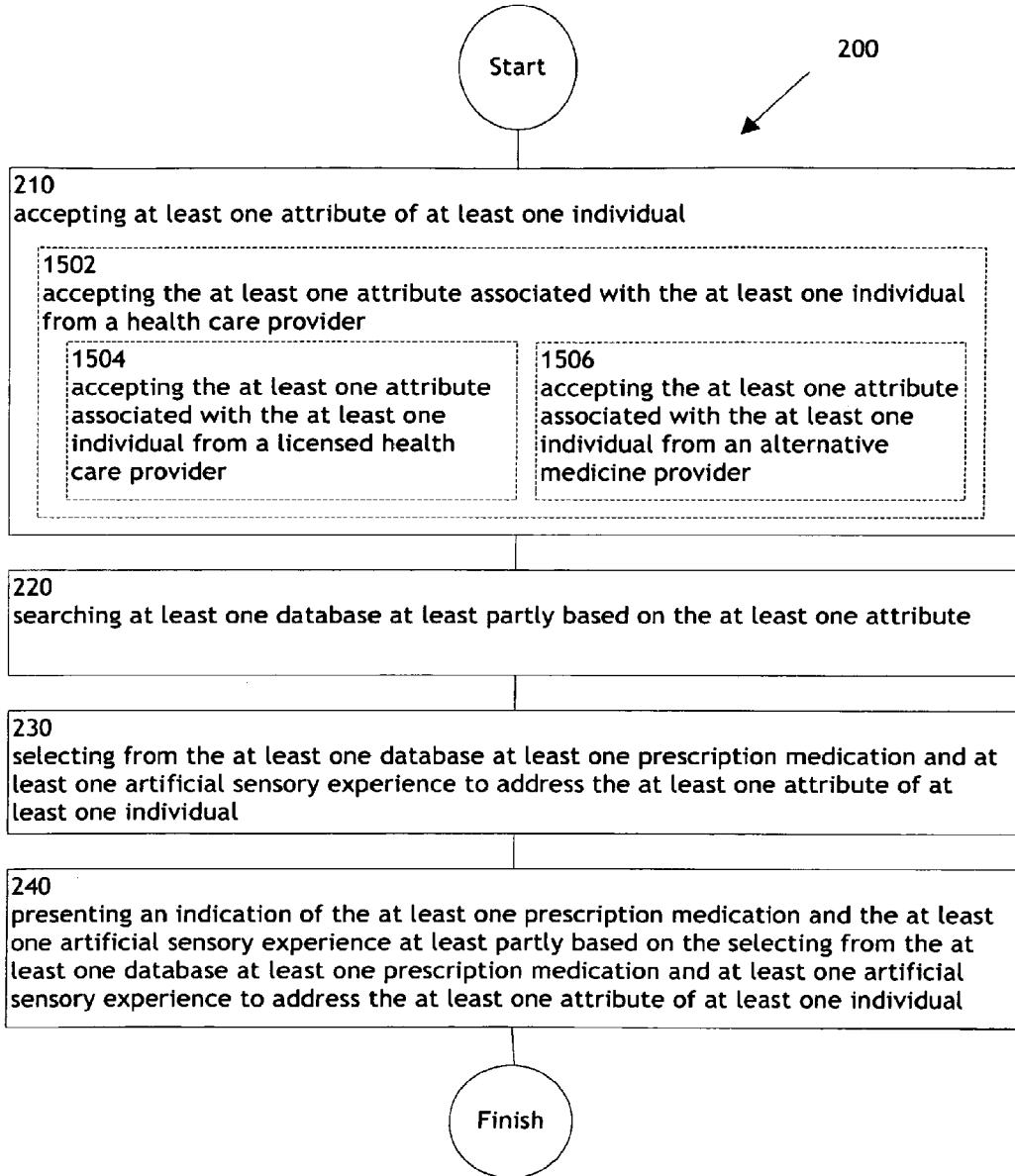

FIG. 15

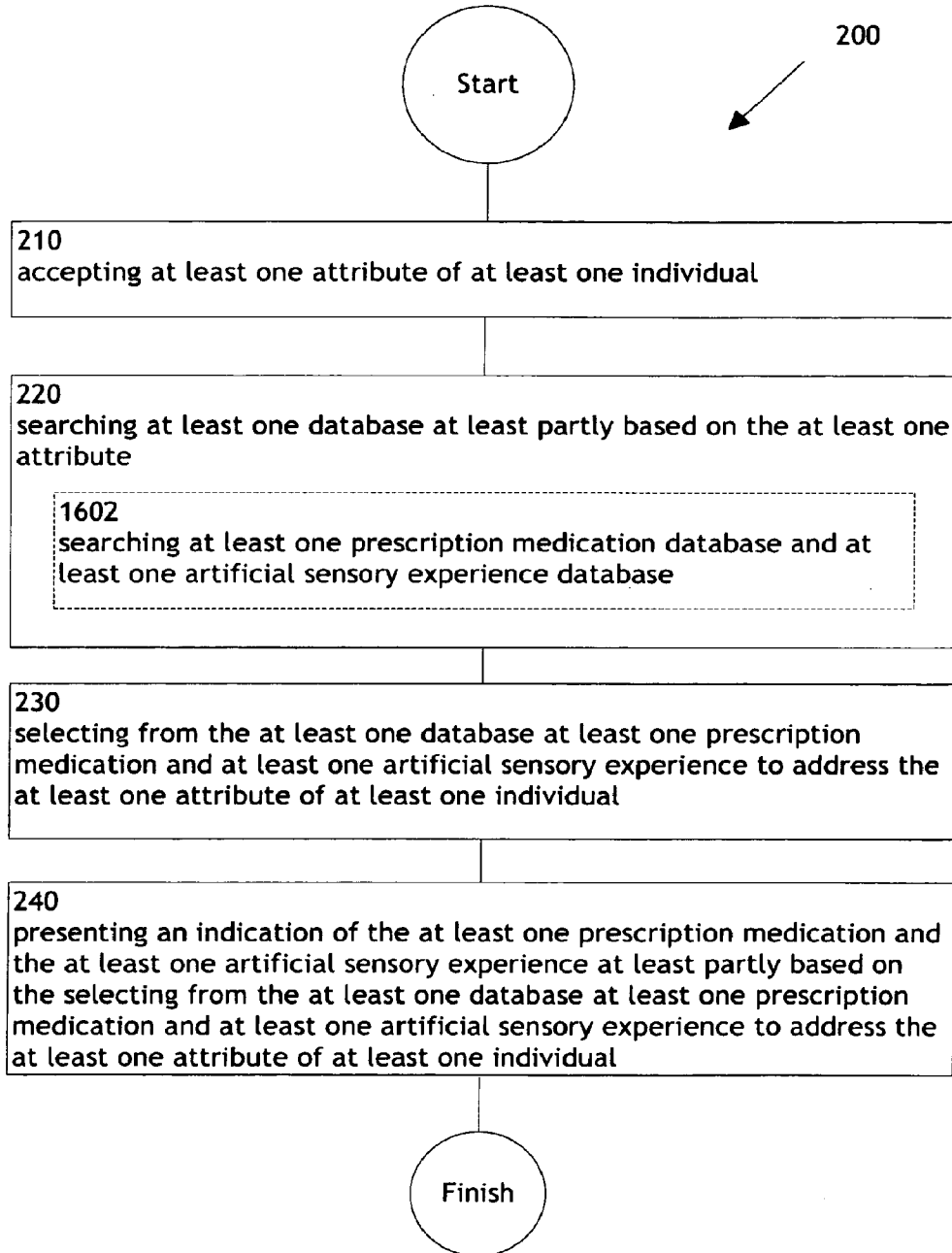

FIG. 16

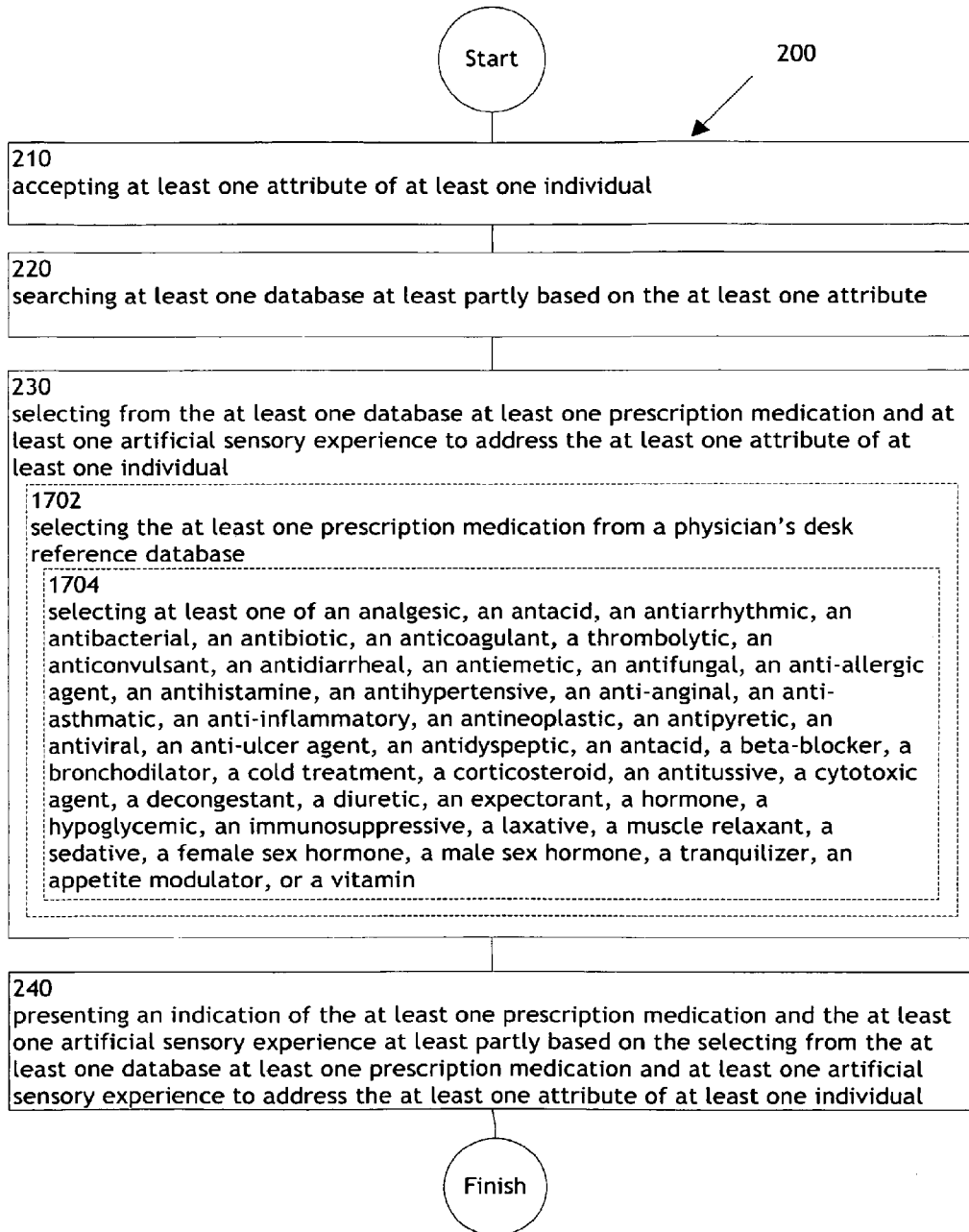

FIG. 17

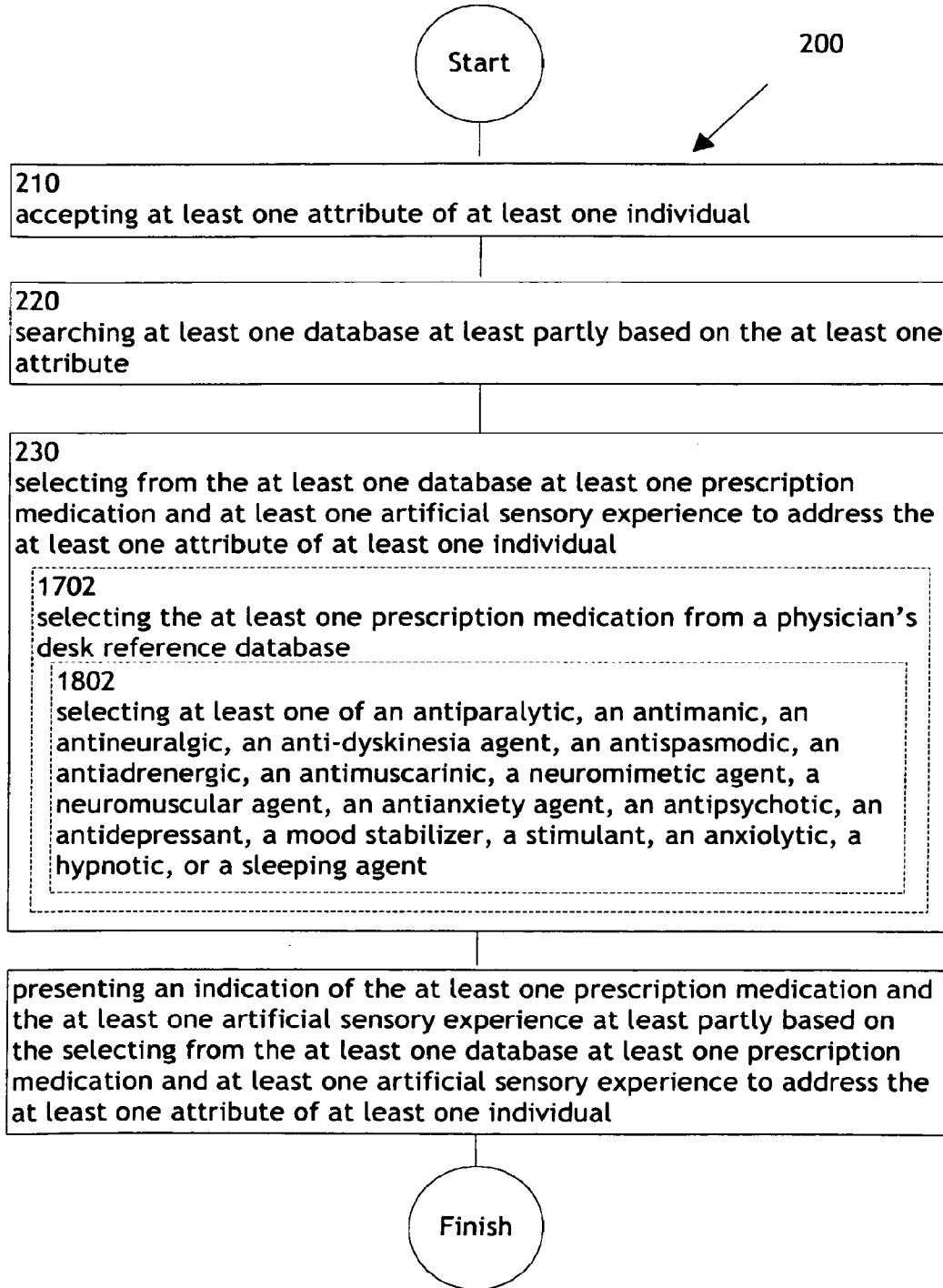

FIG. 18

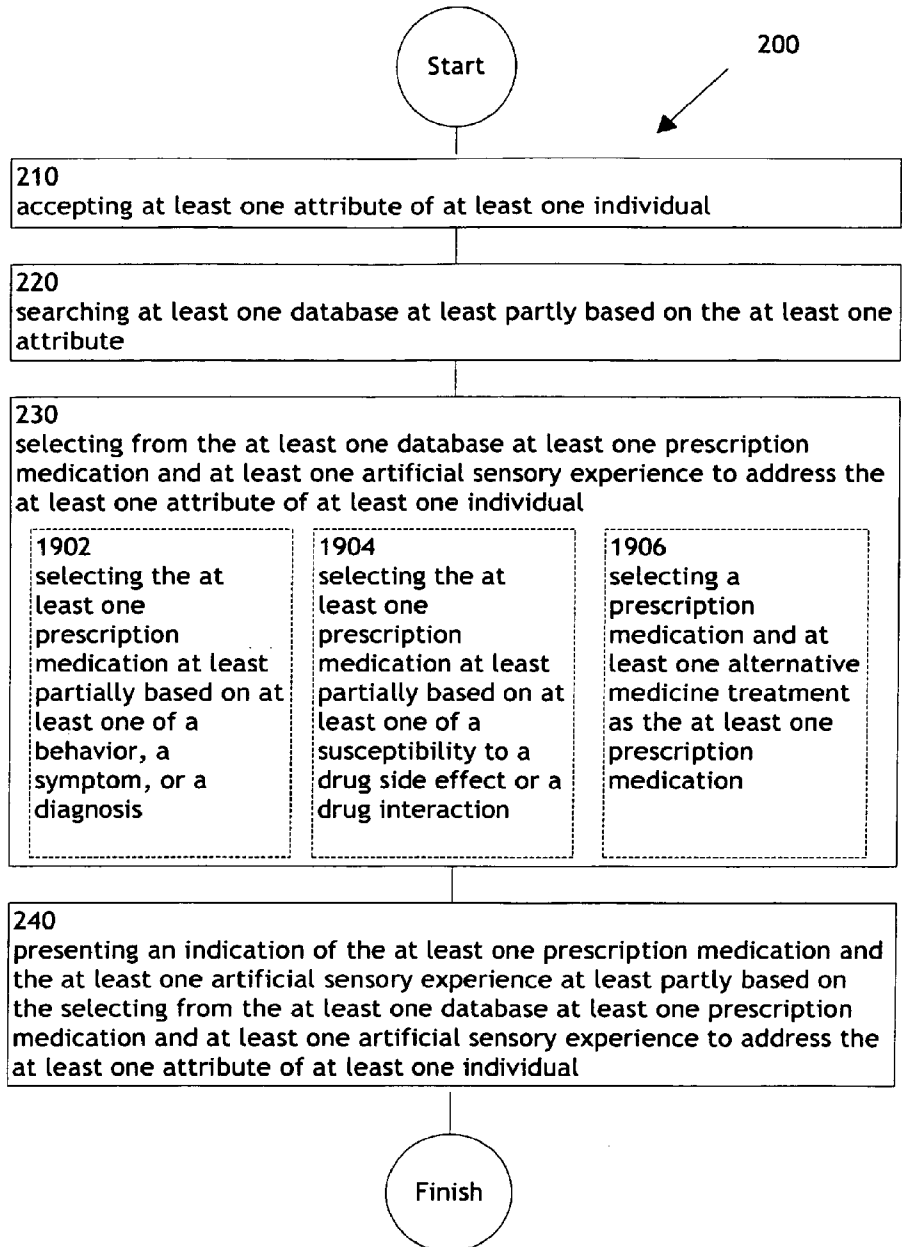

FIG. 19

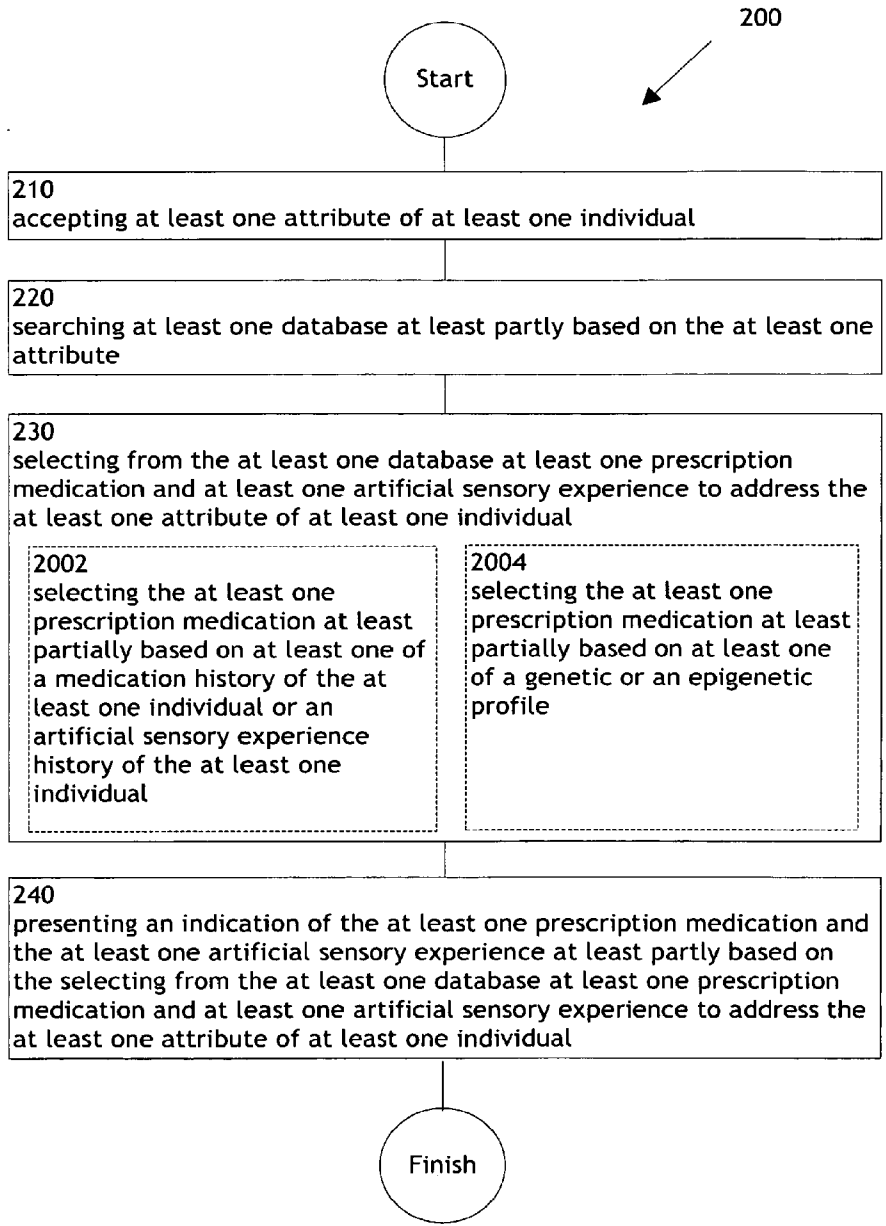

FIG. 20

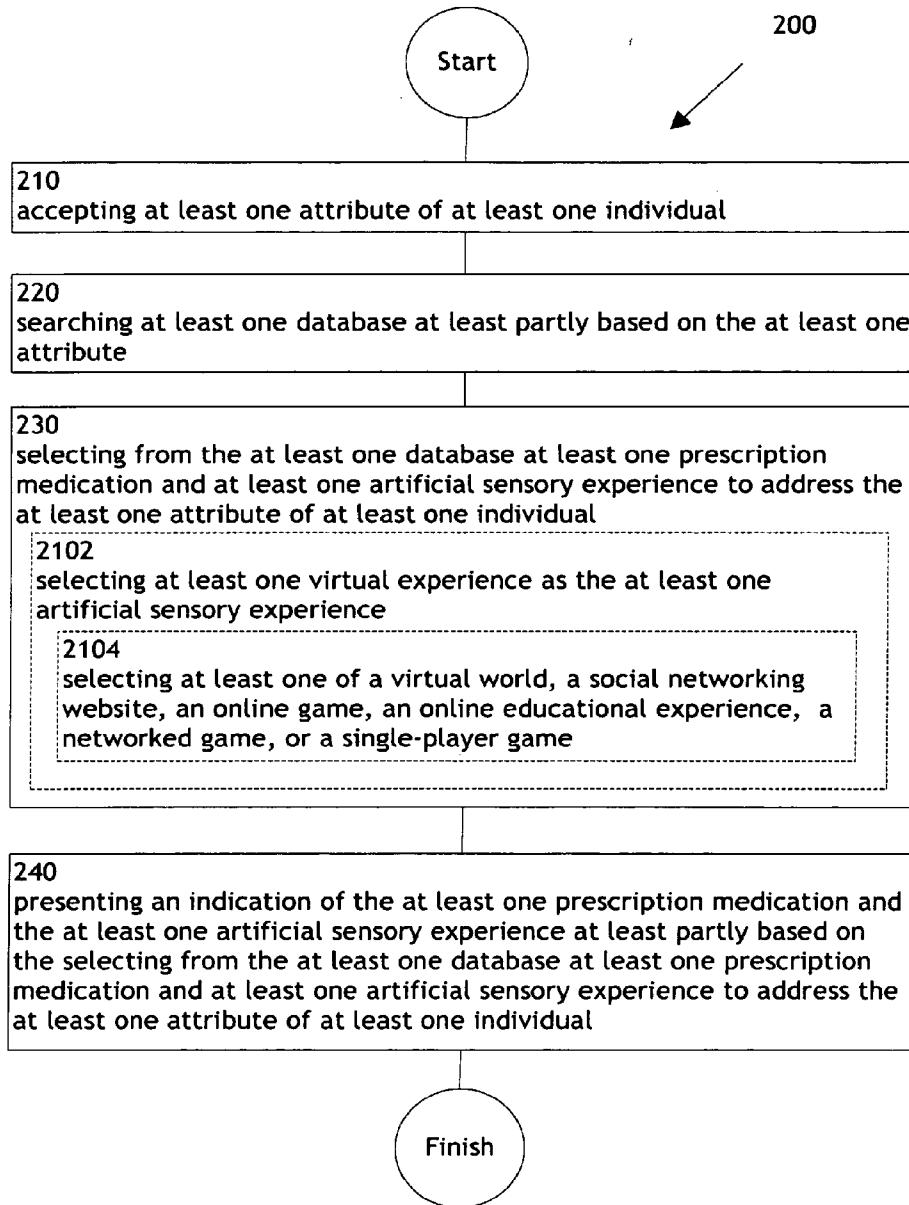

FIG. 21

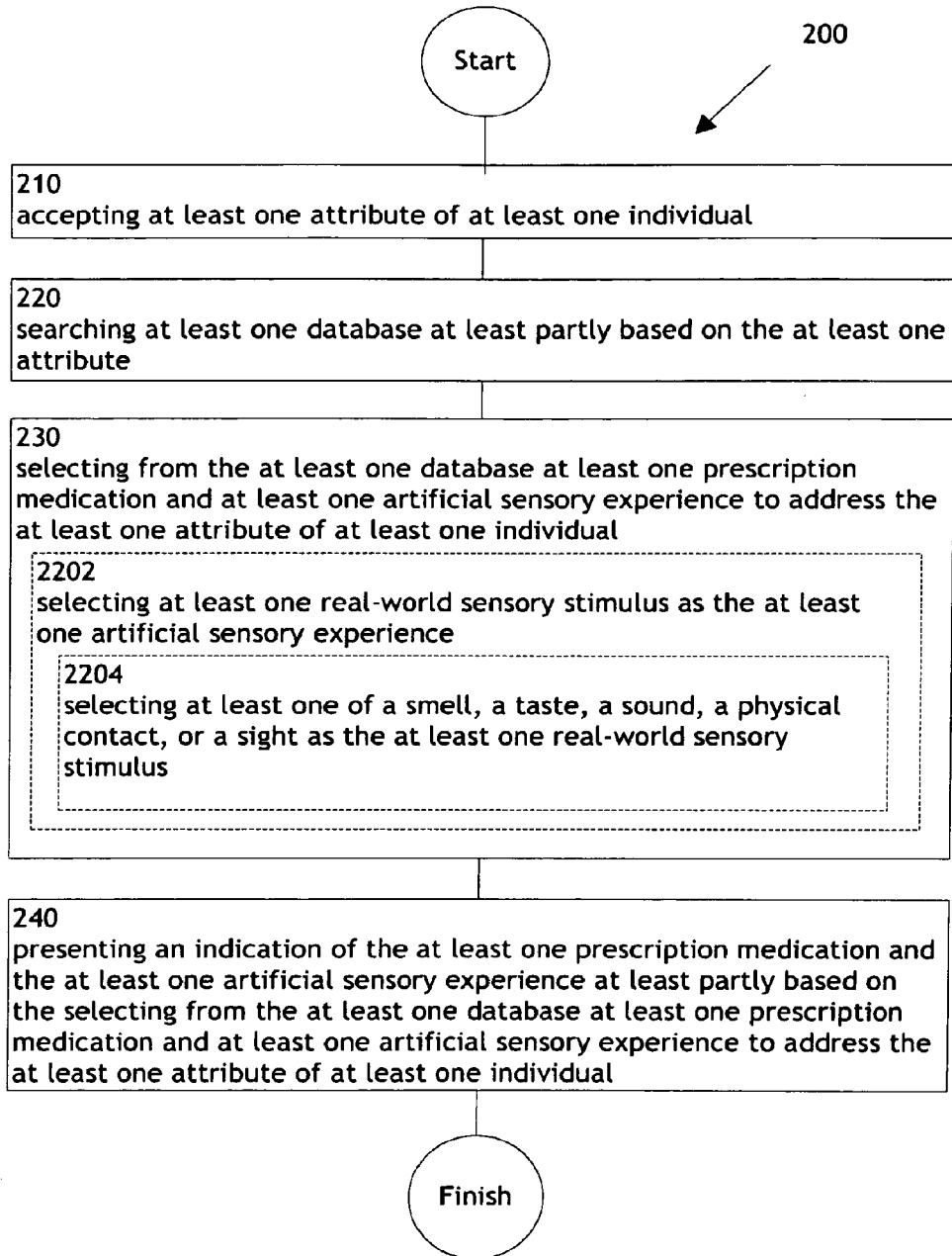

FIG. 22

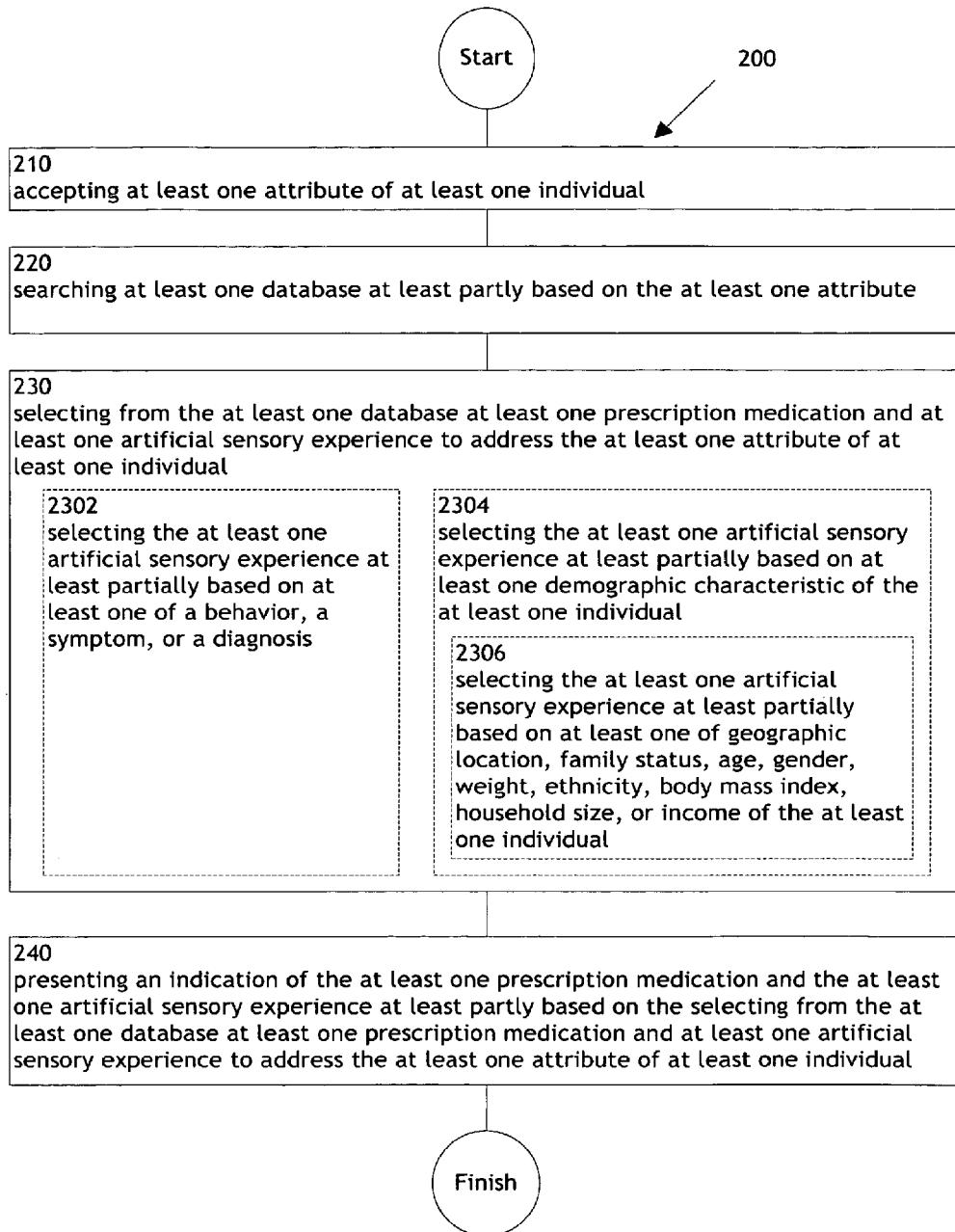

FIG. 23

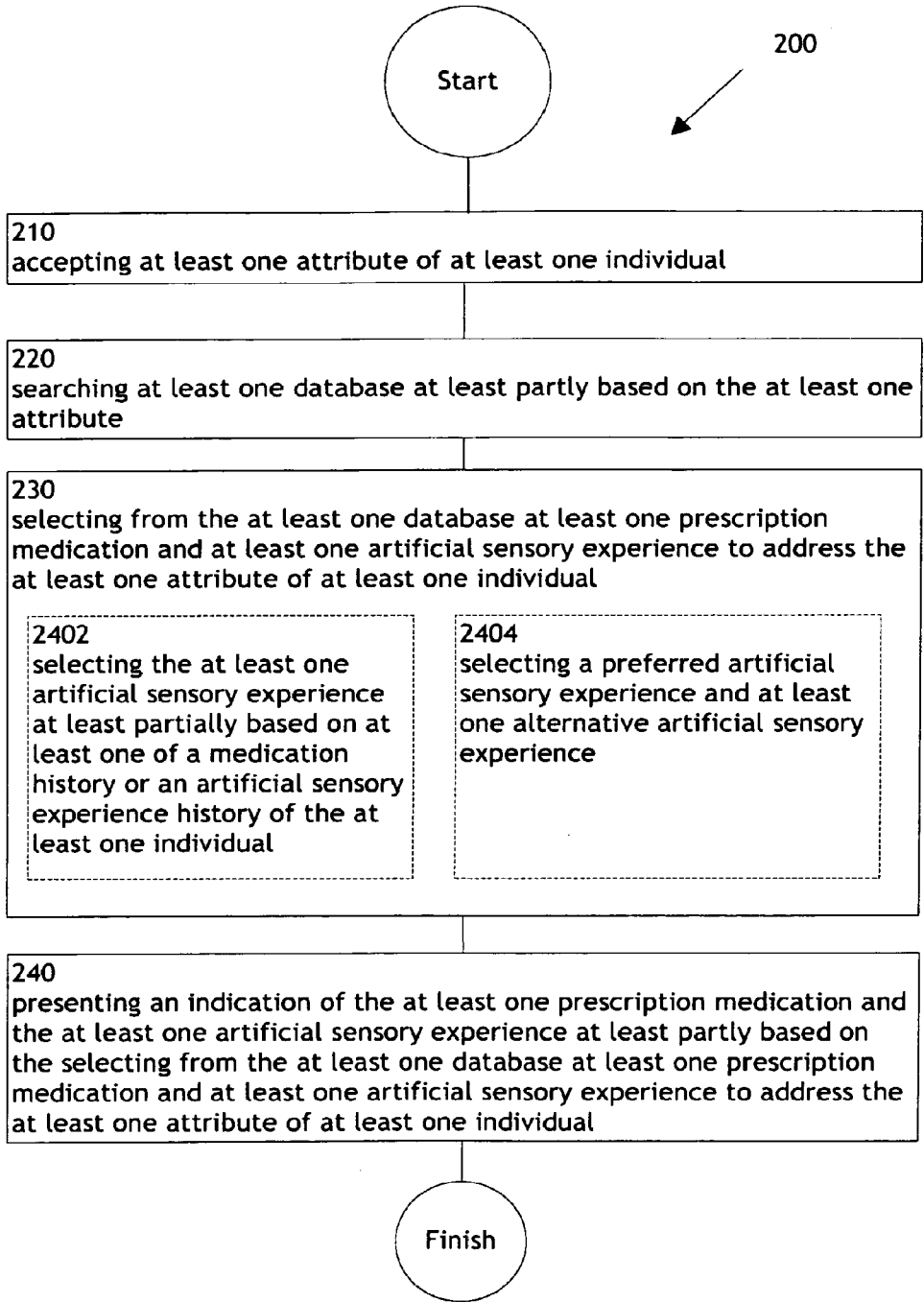

FIG. 24

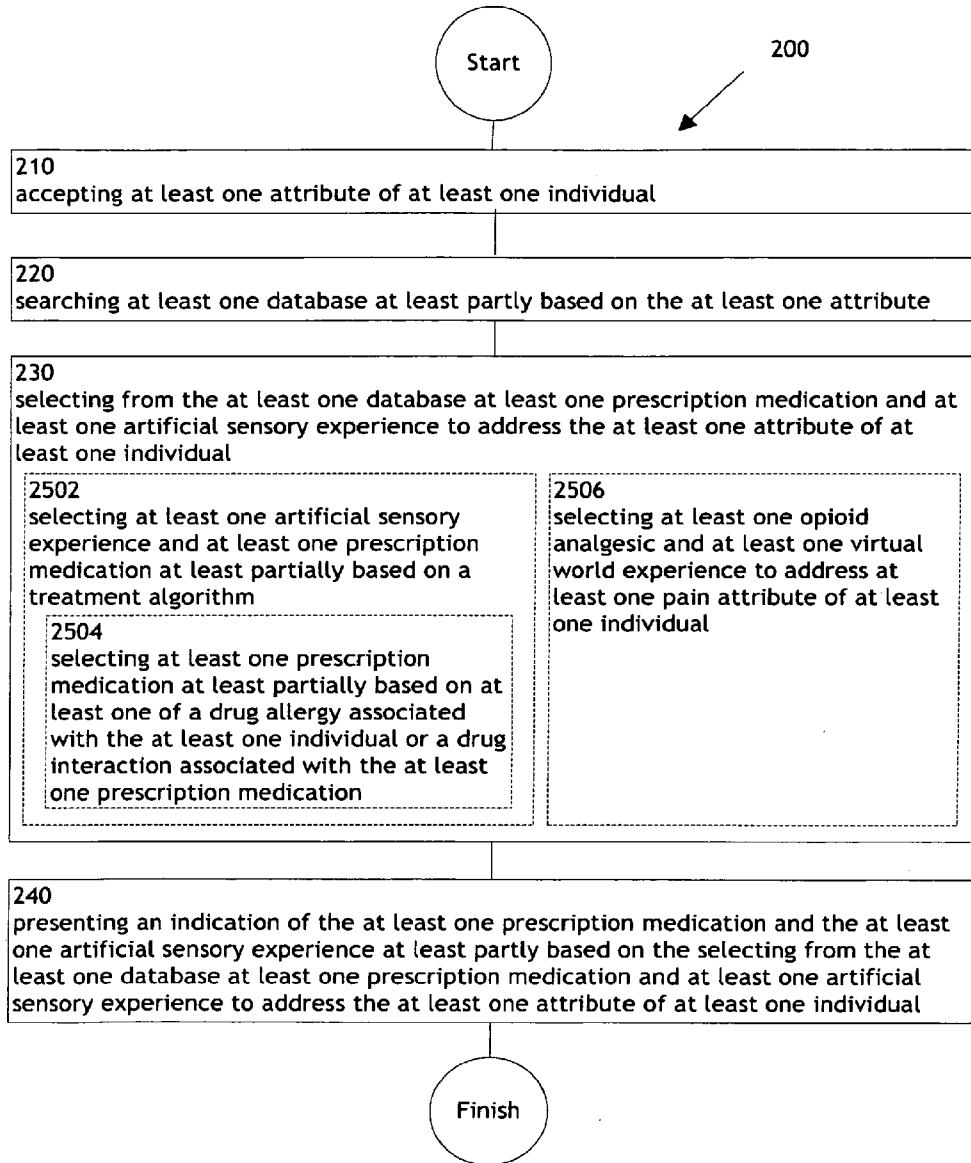

FIG. 25

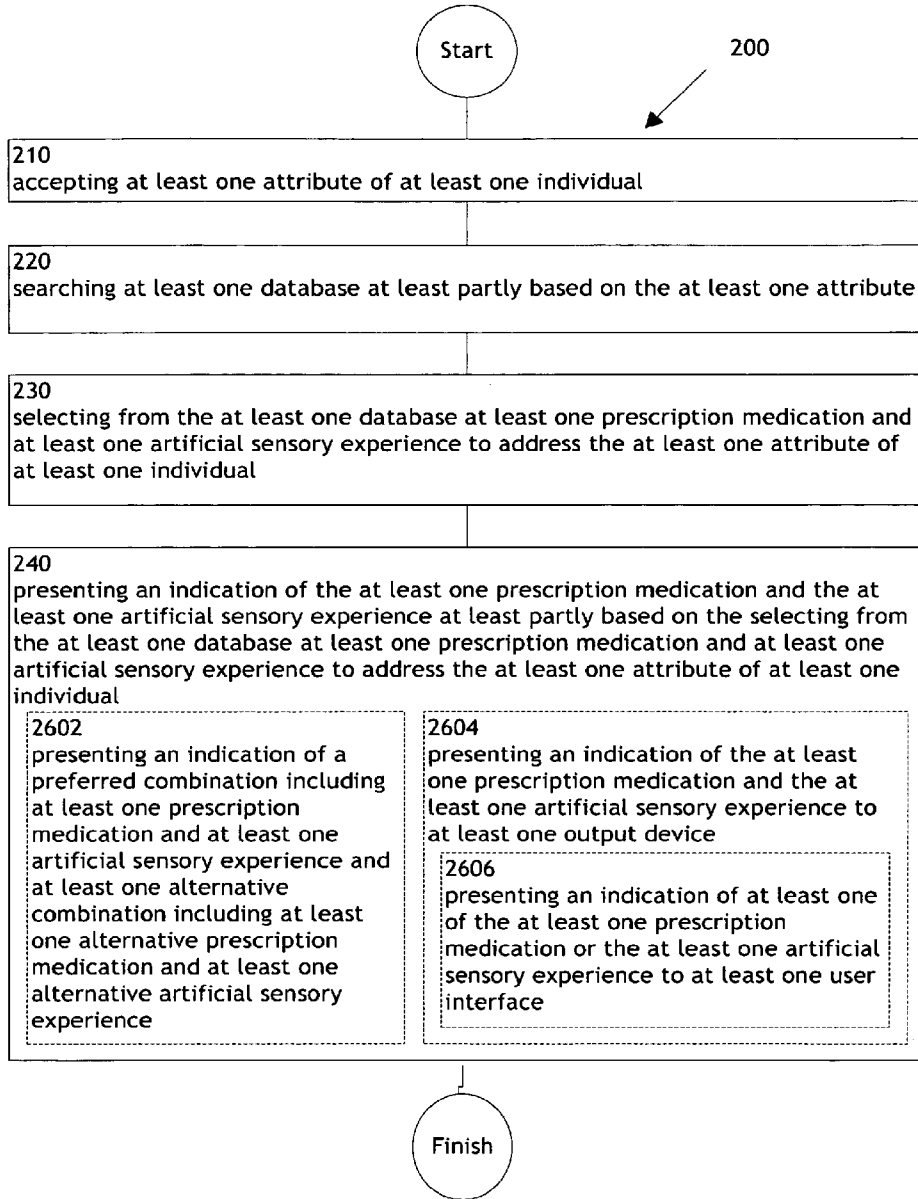

FIG. 26

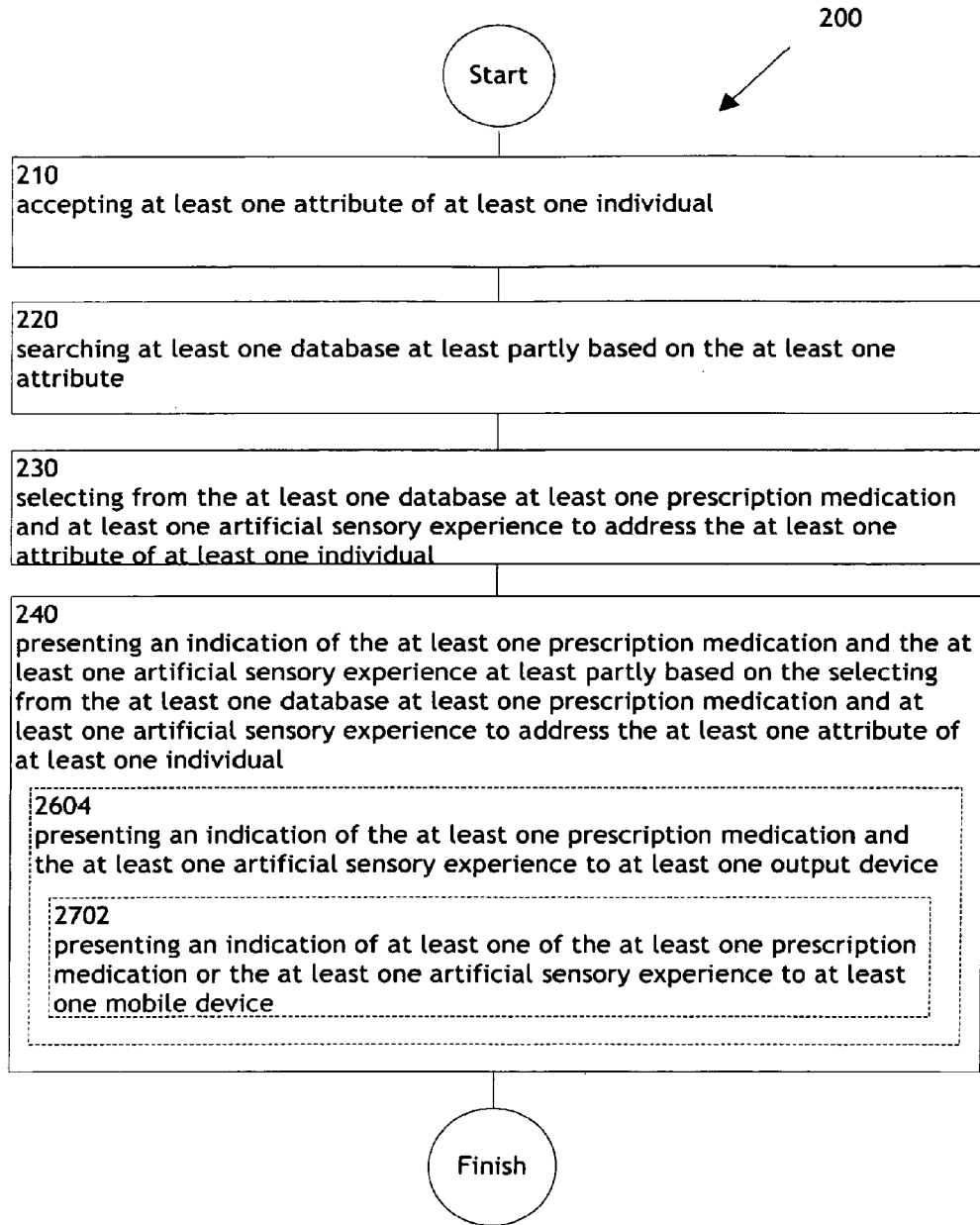

FIG. 27

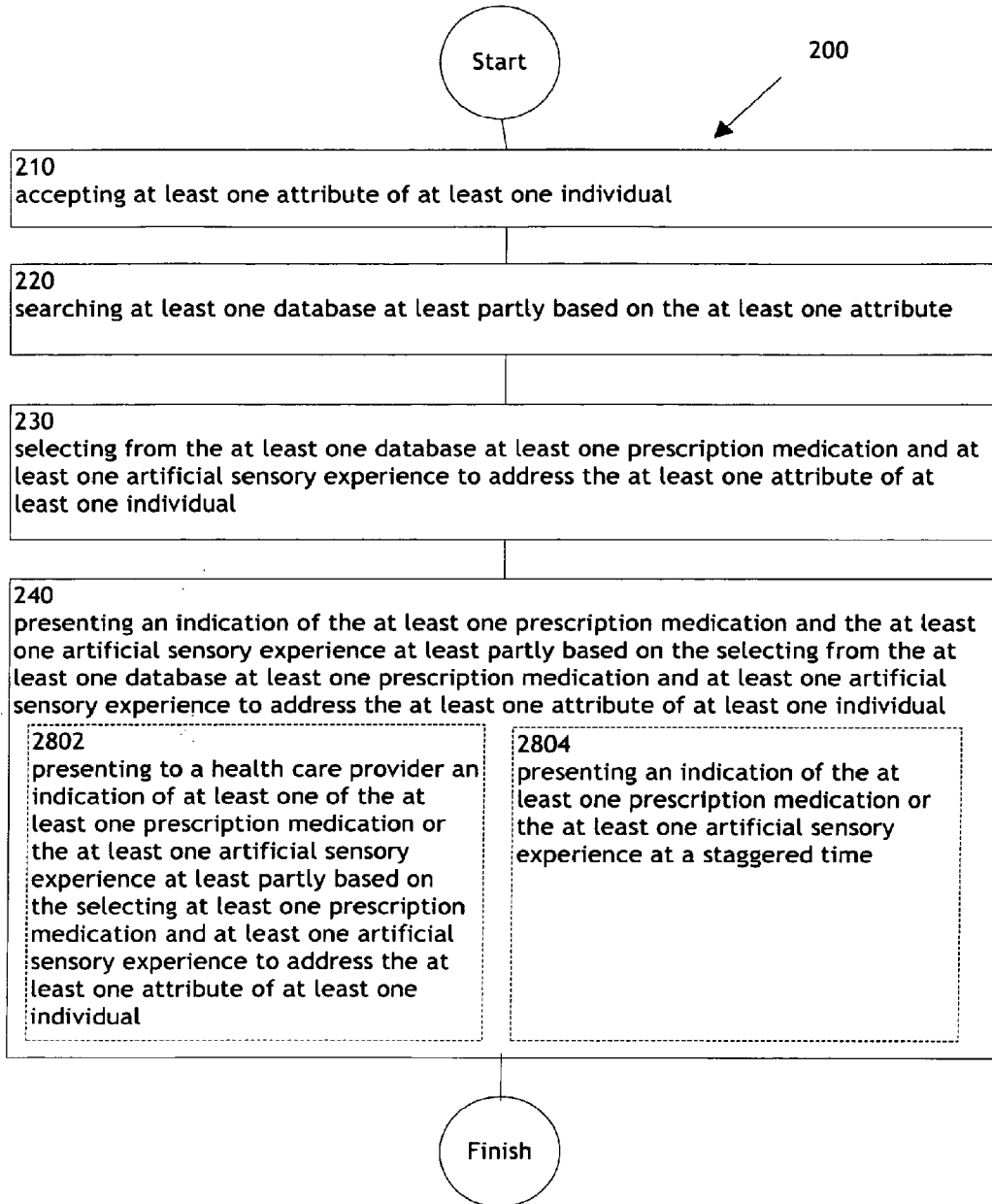

FIG. 28

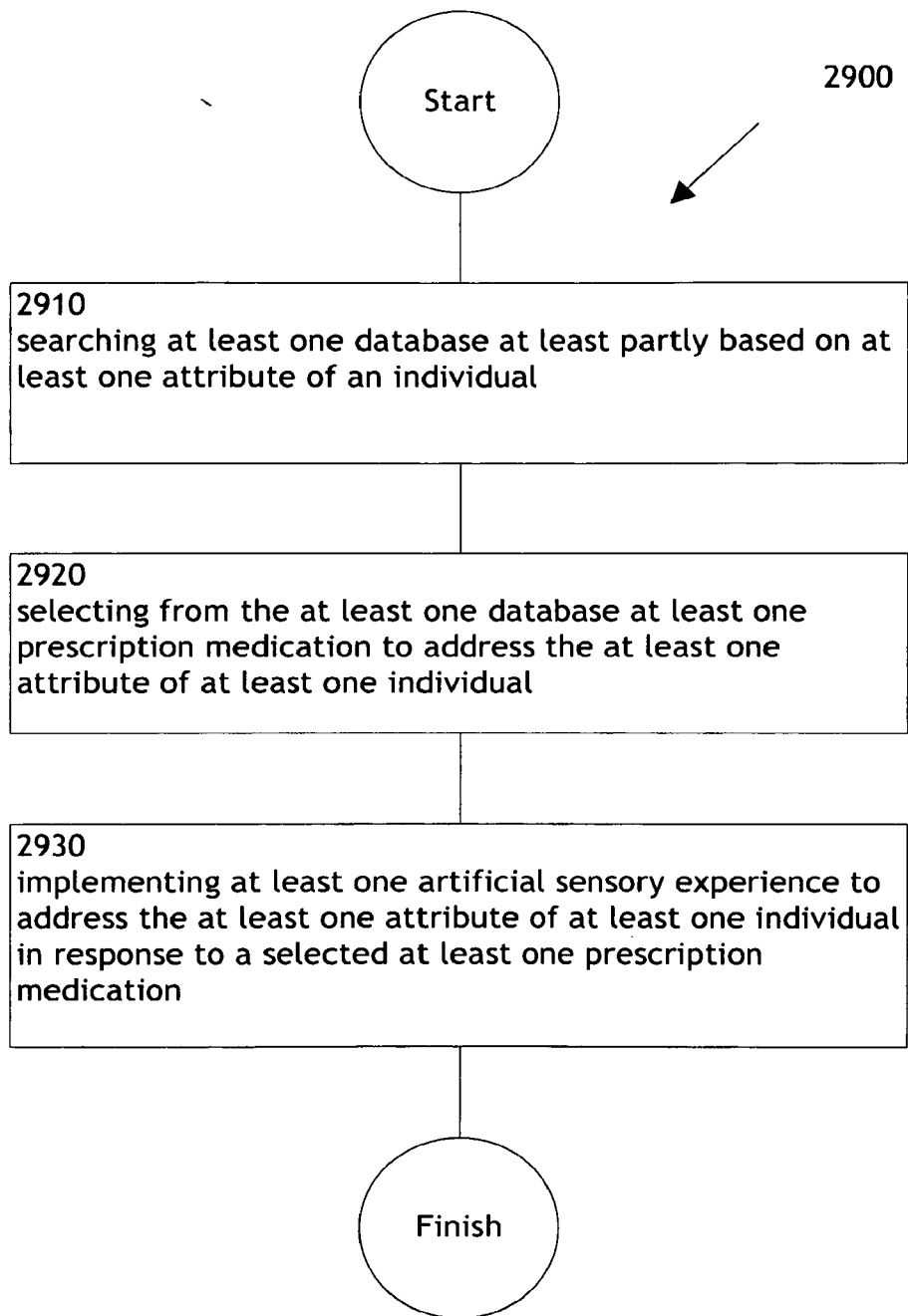

FIG. 29

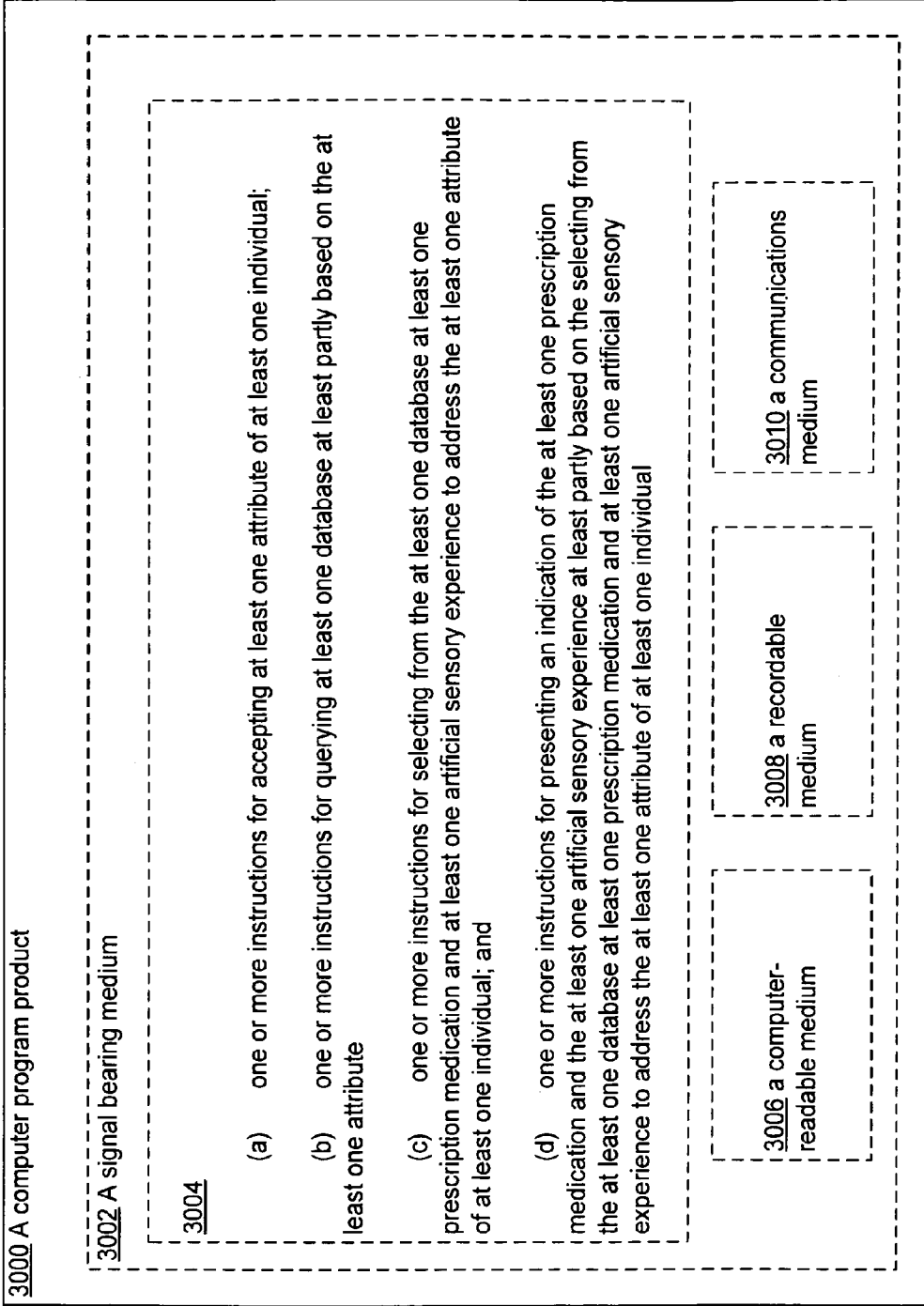

FIG. 30

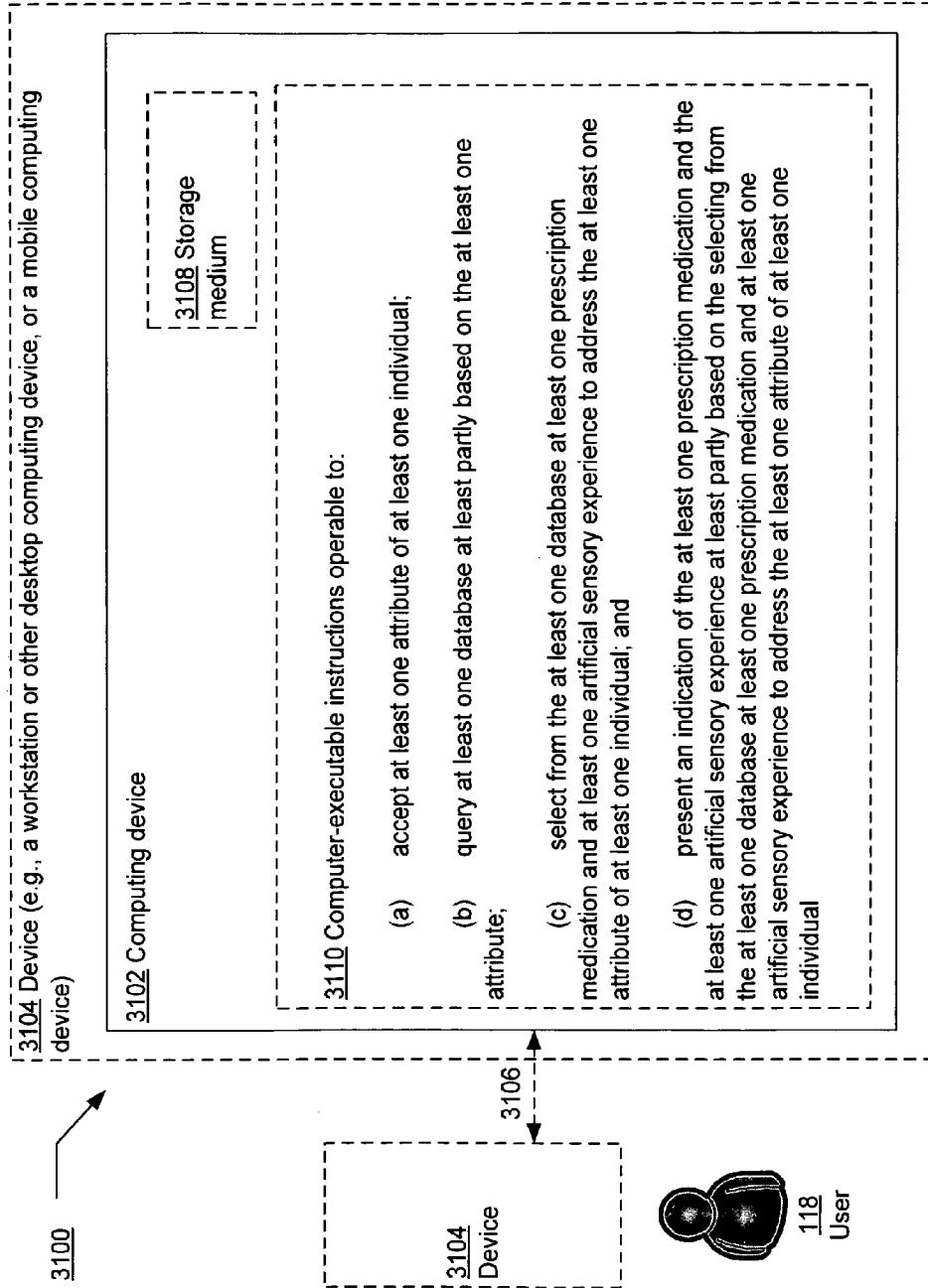

FIG. 31

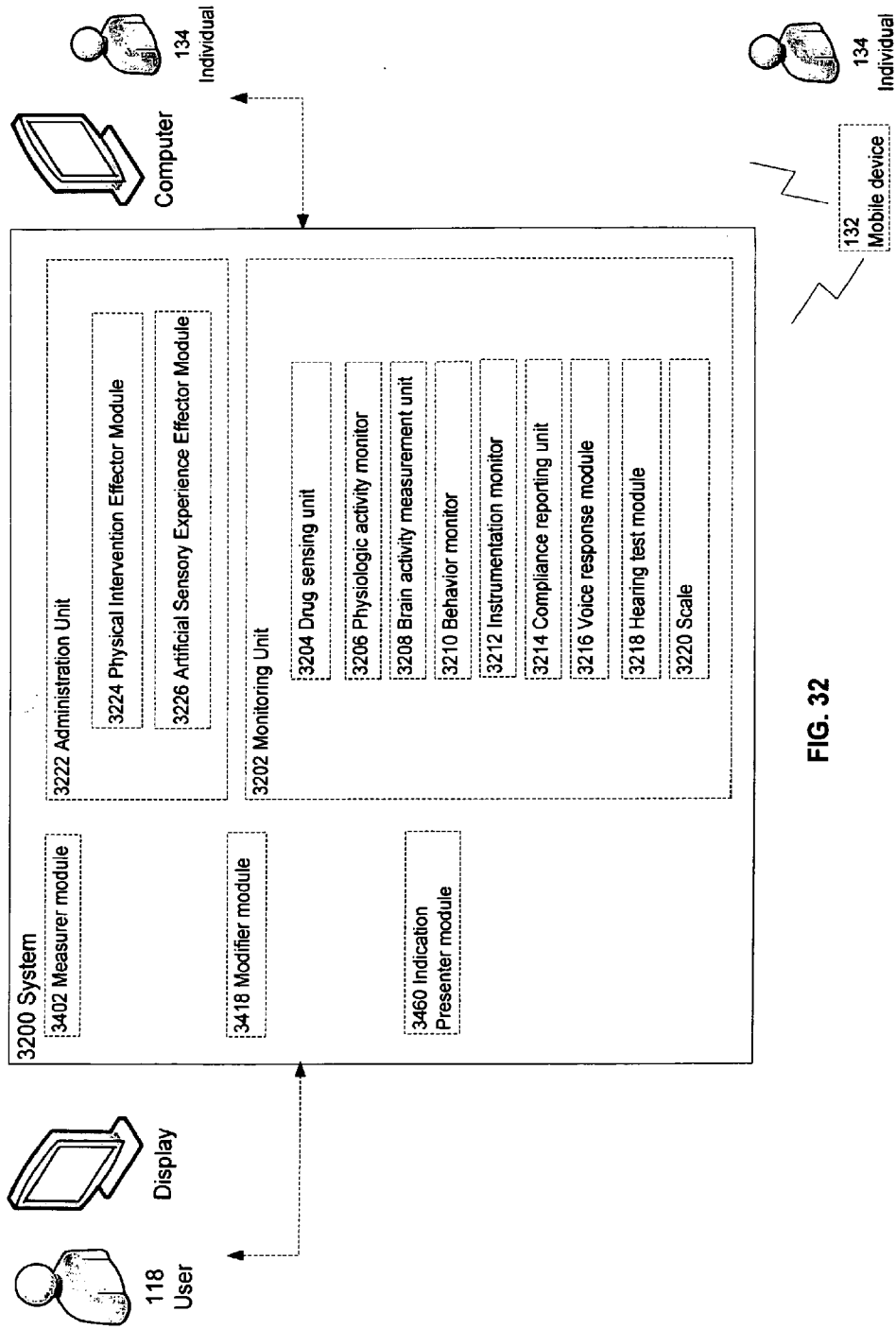

FIG. 32

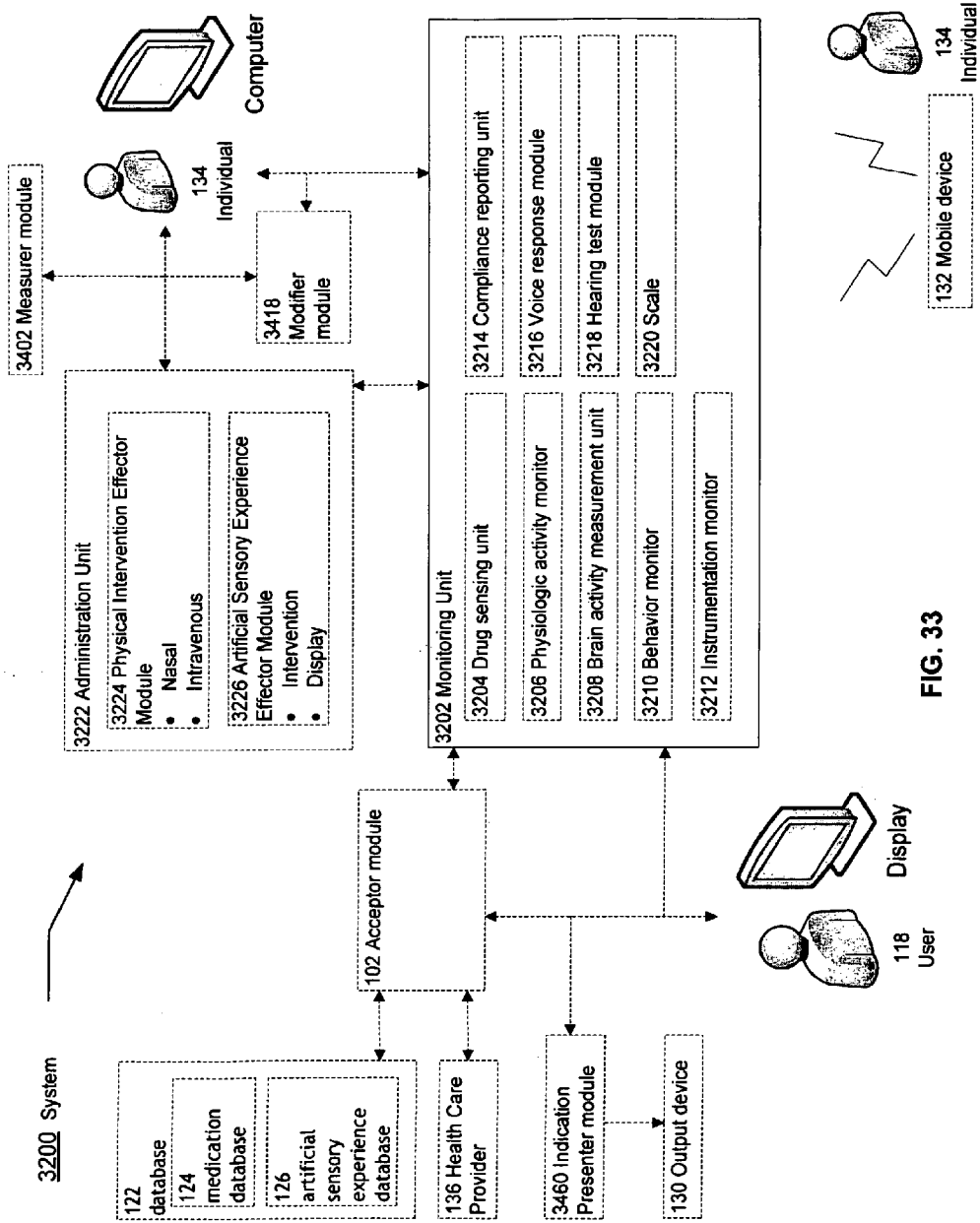

FIG. 33

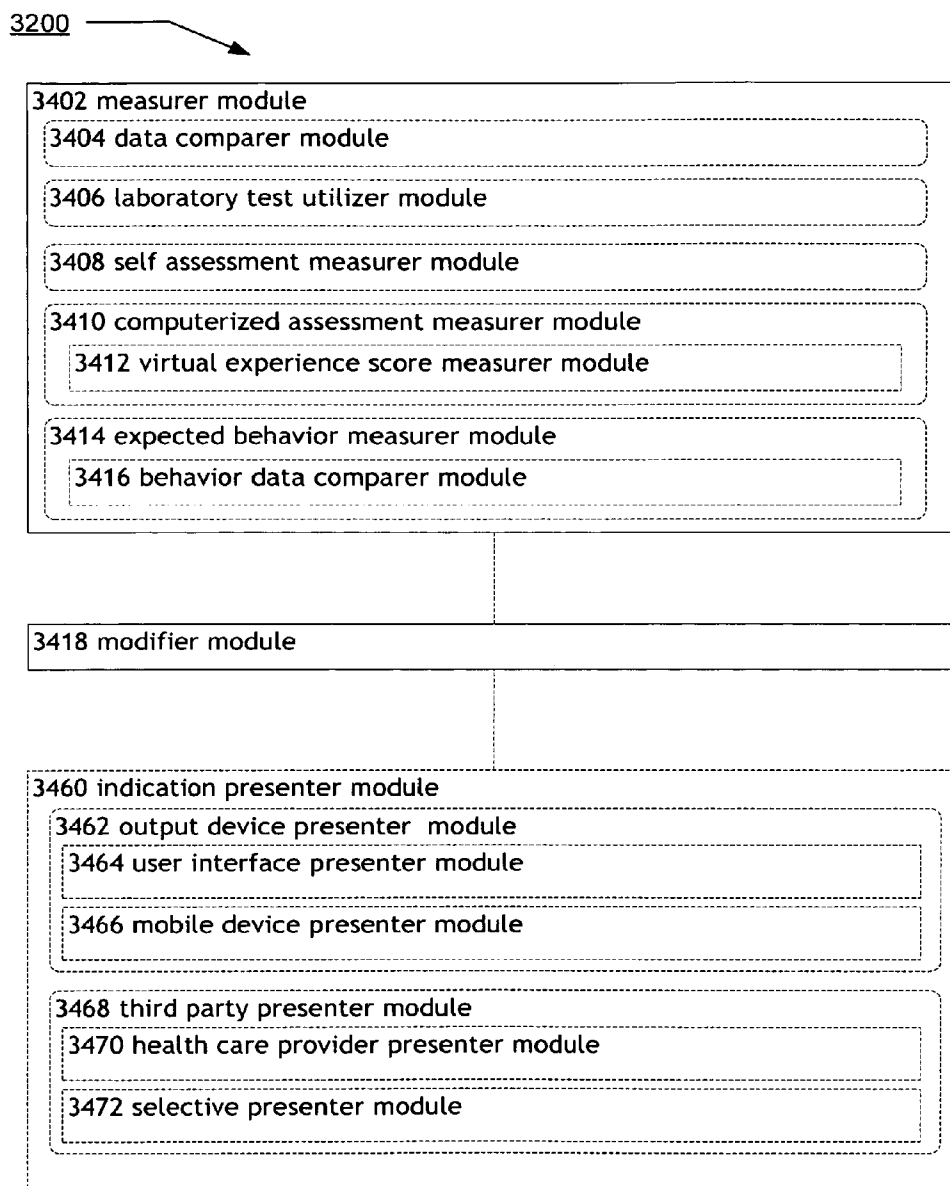

FIG. 34

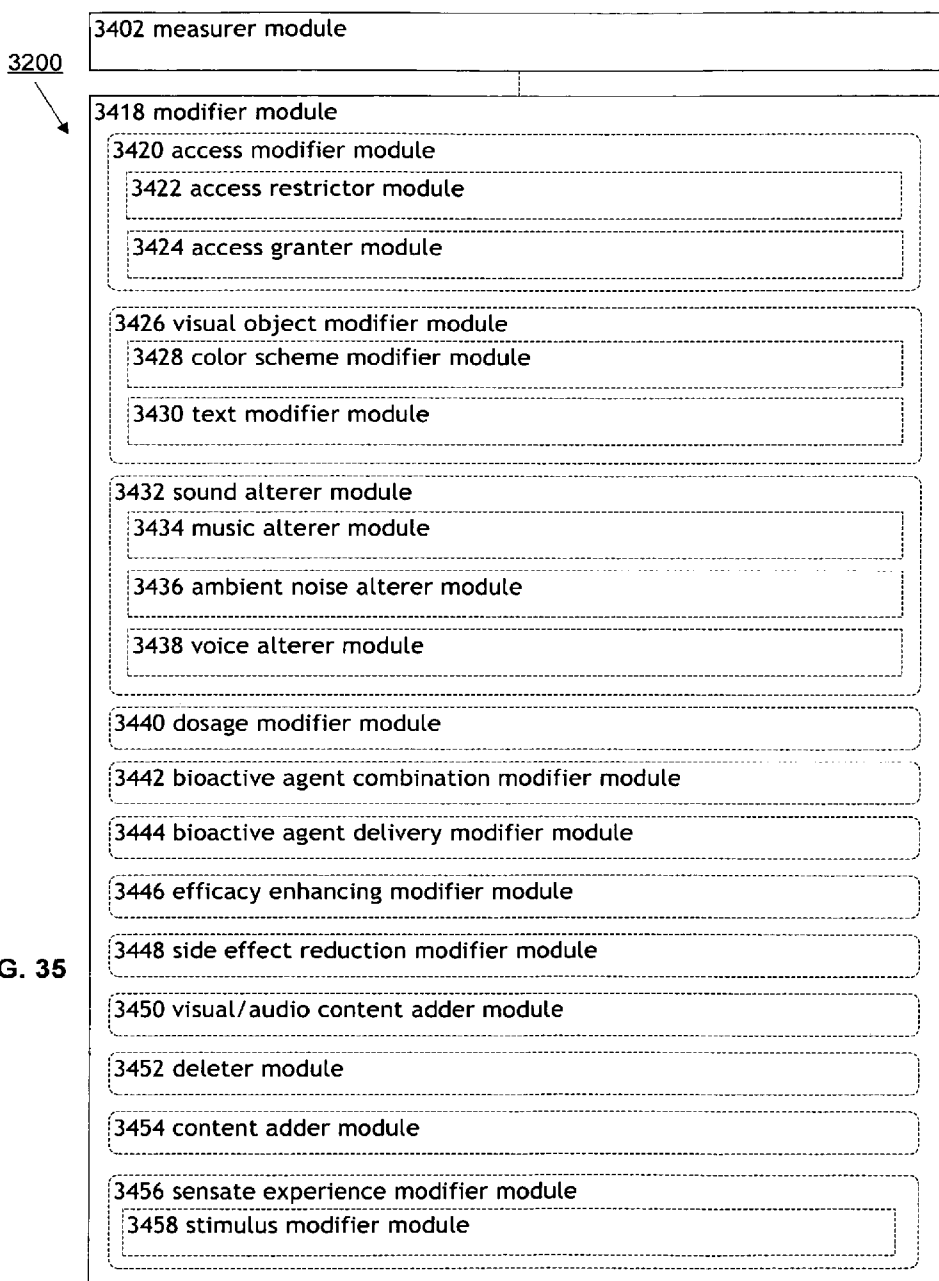

FIG. 35

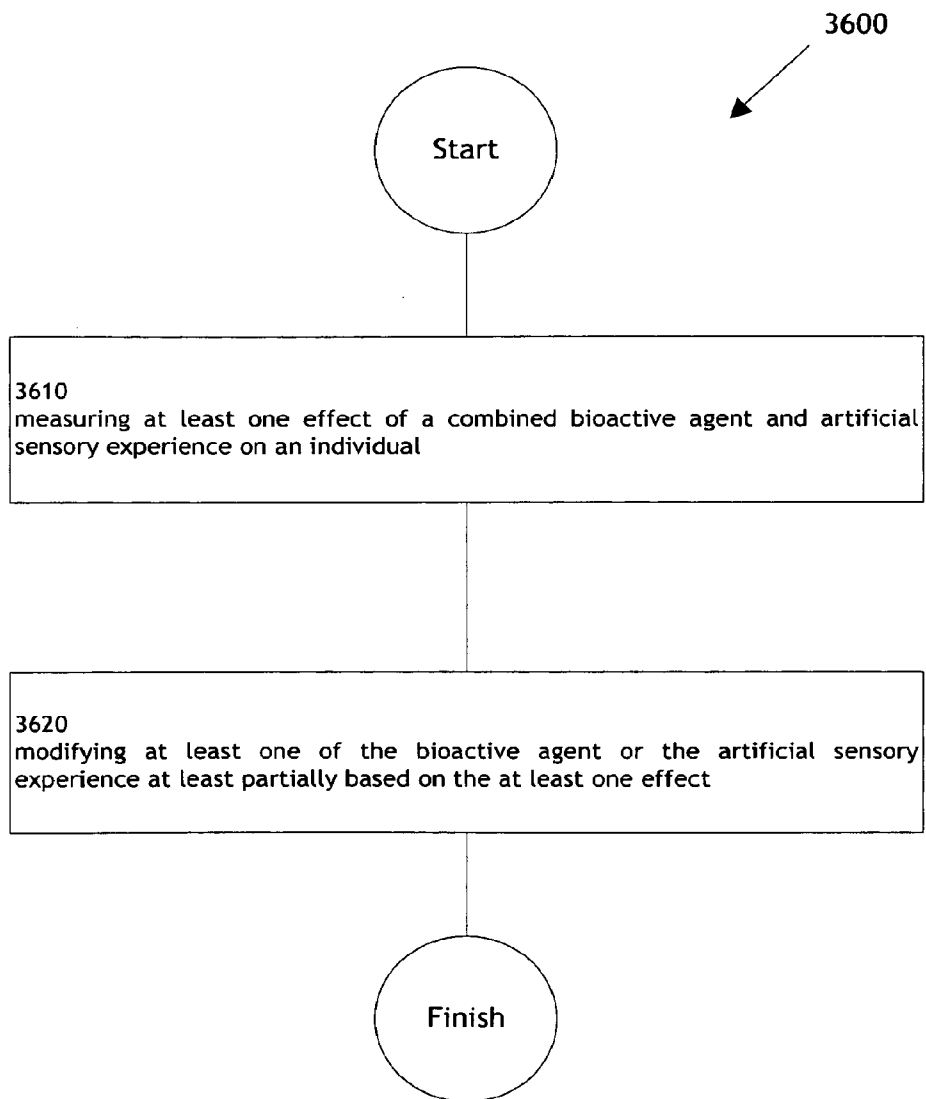

FIG. 36

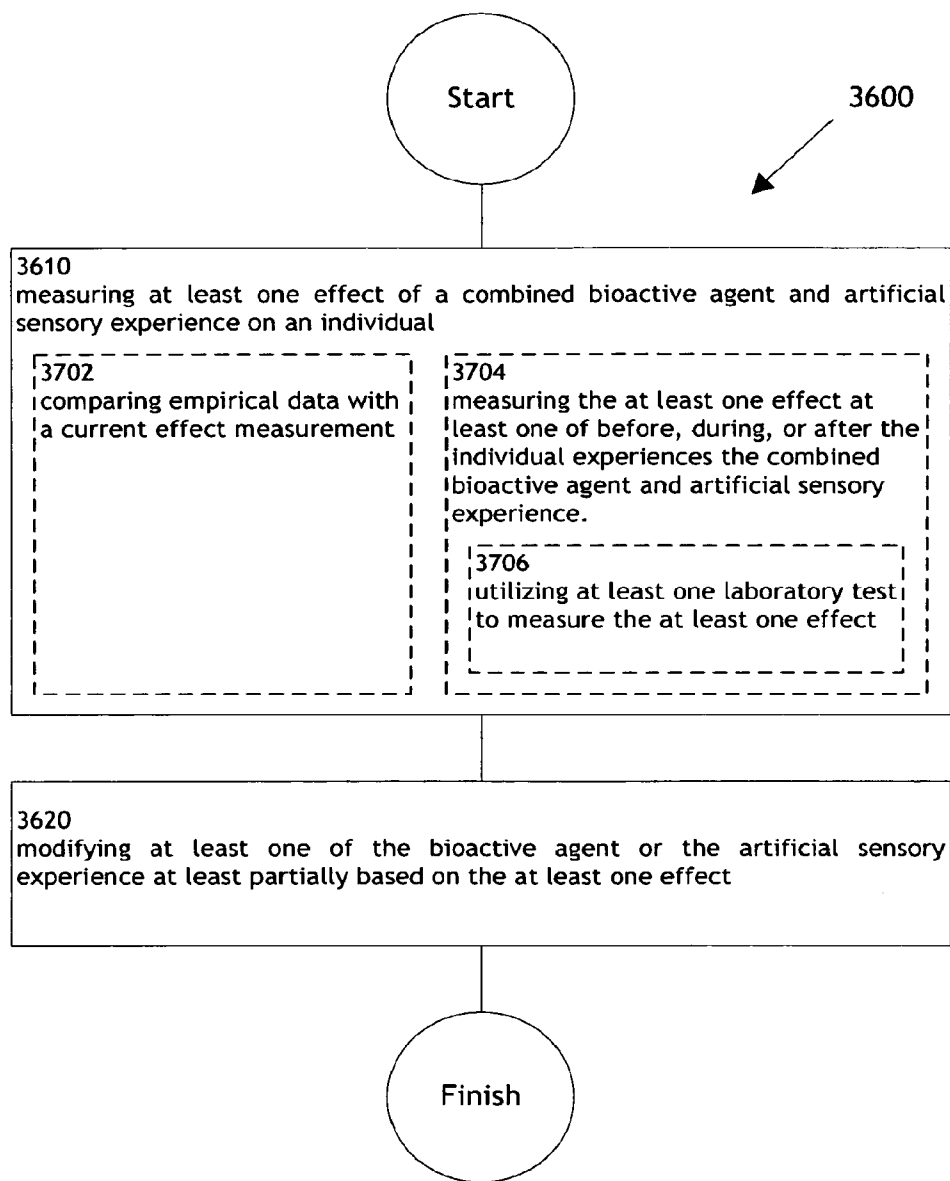

FIG. 37

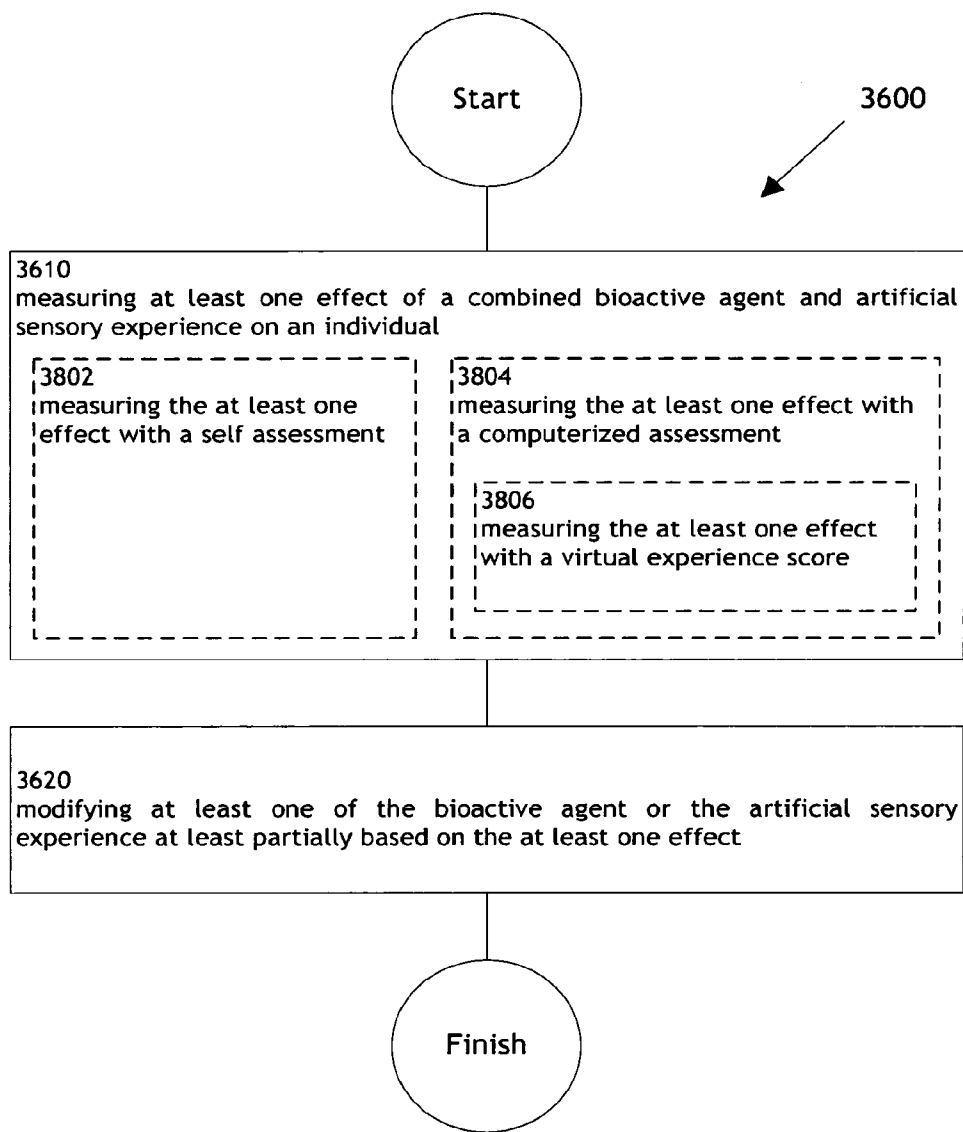

FIG. 38

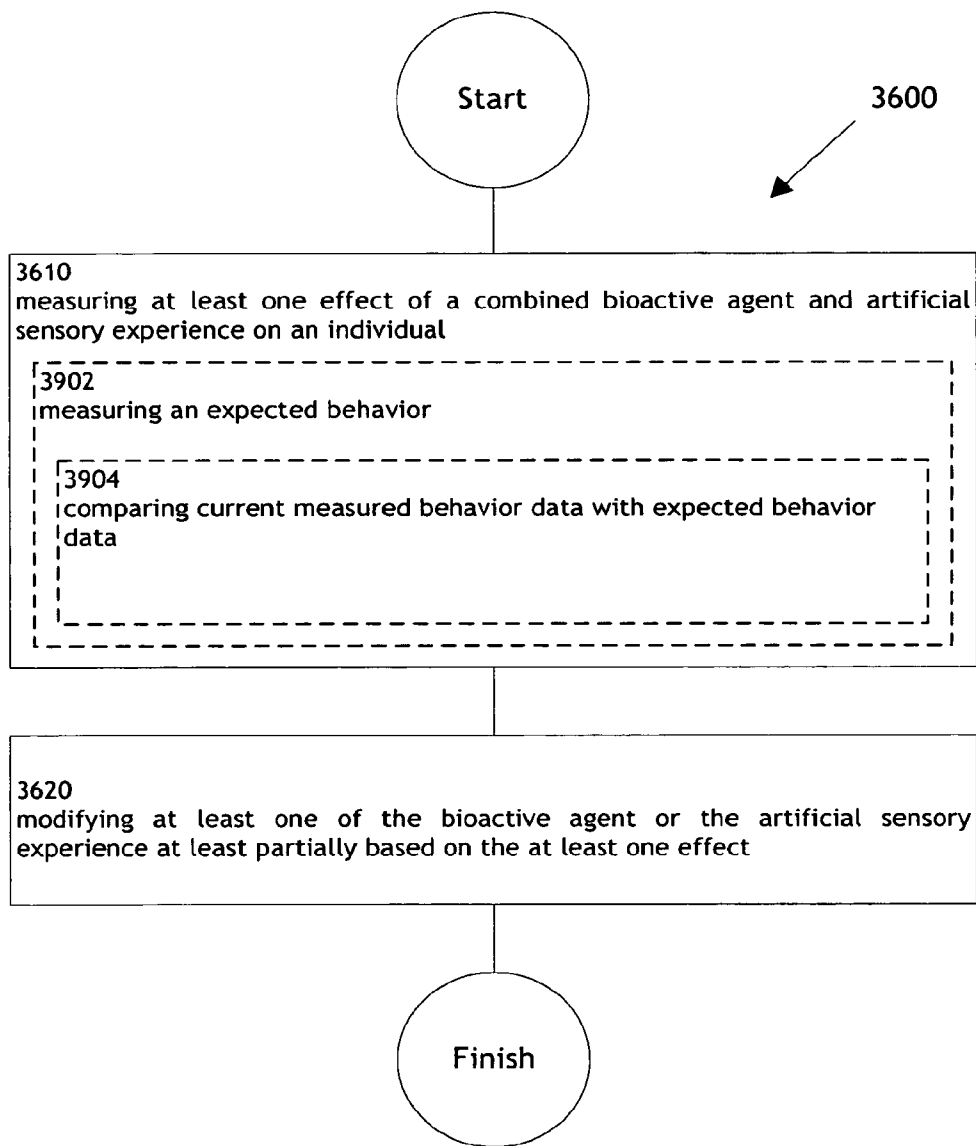

FIG. 39

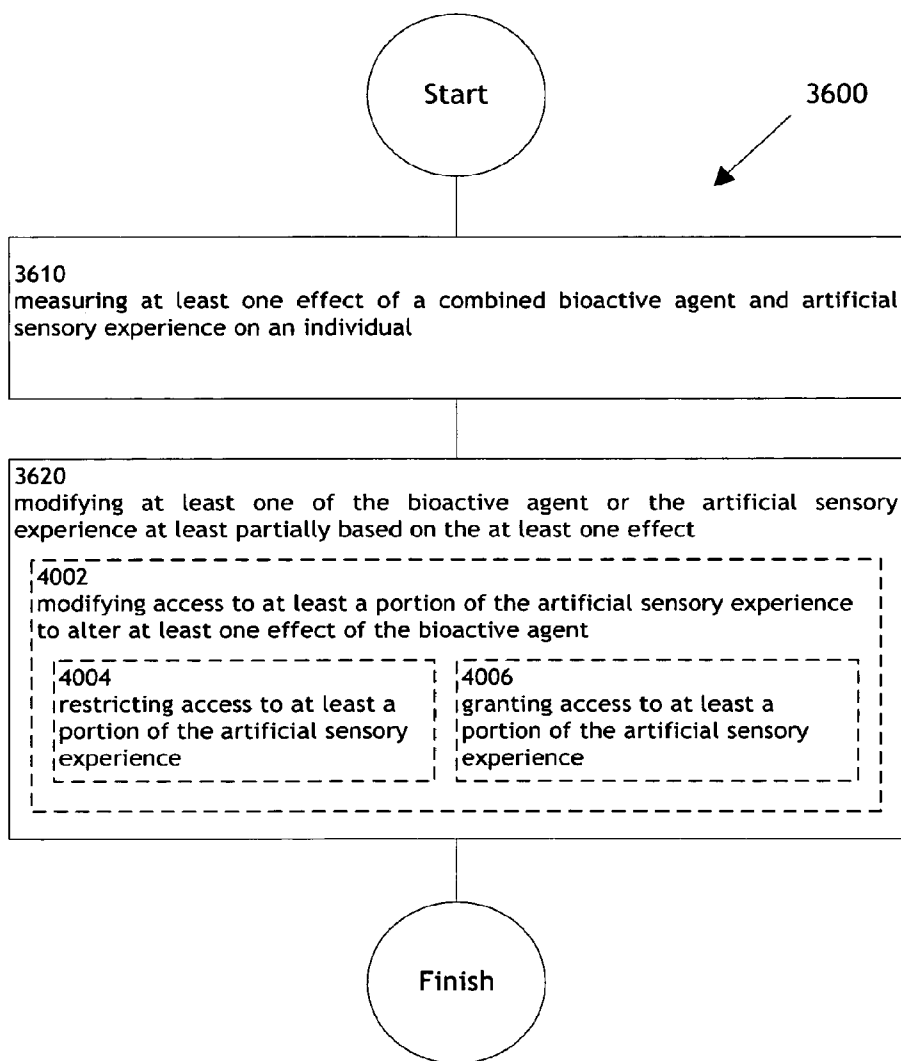

FIG. 40

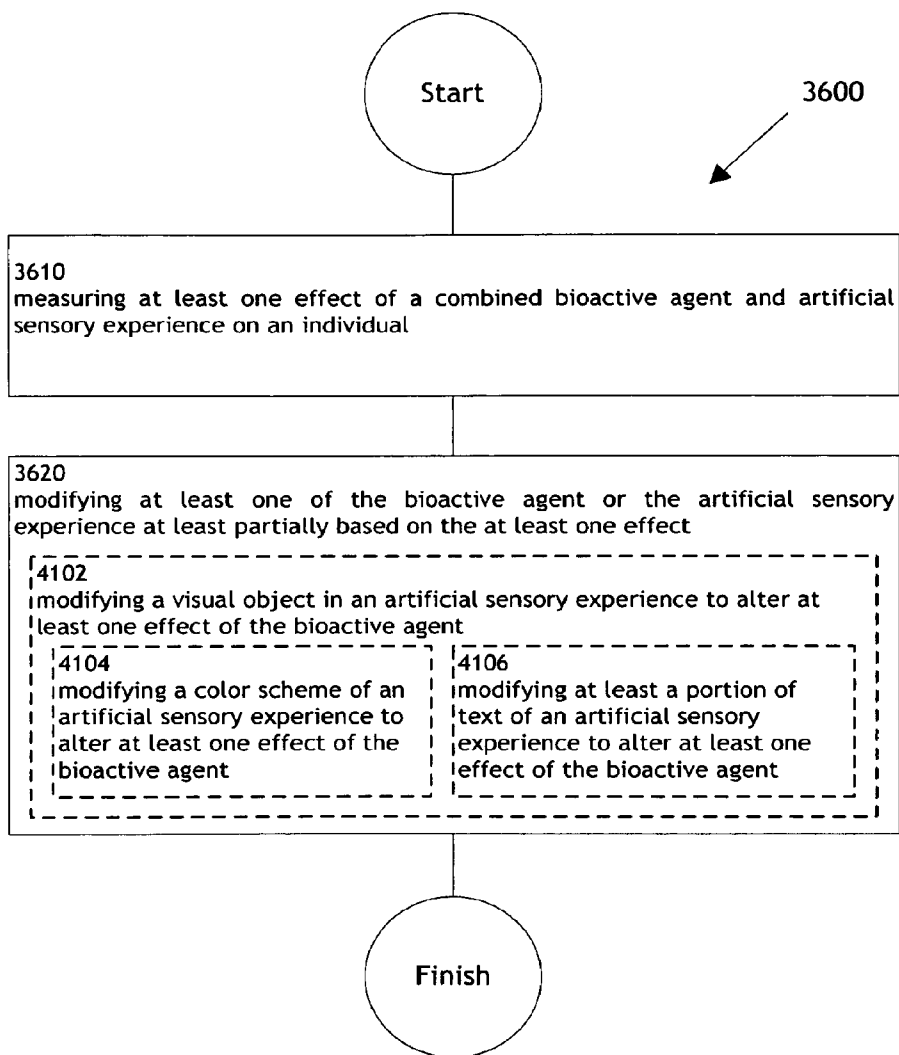

FIG. 41

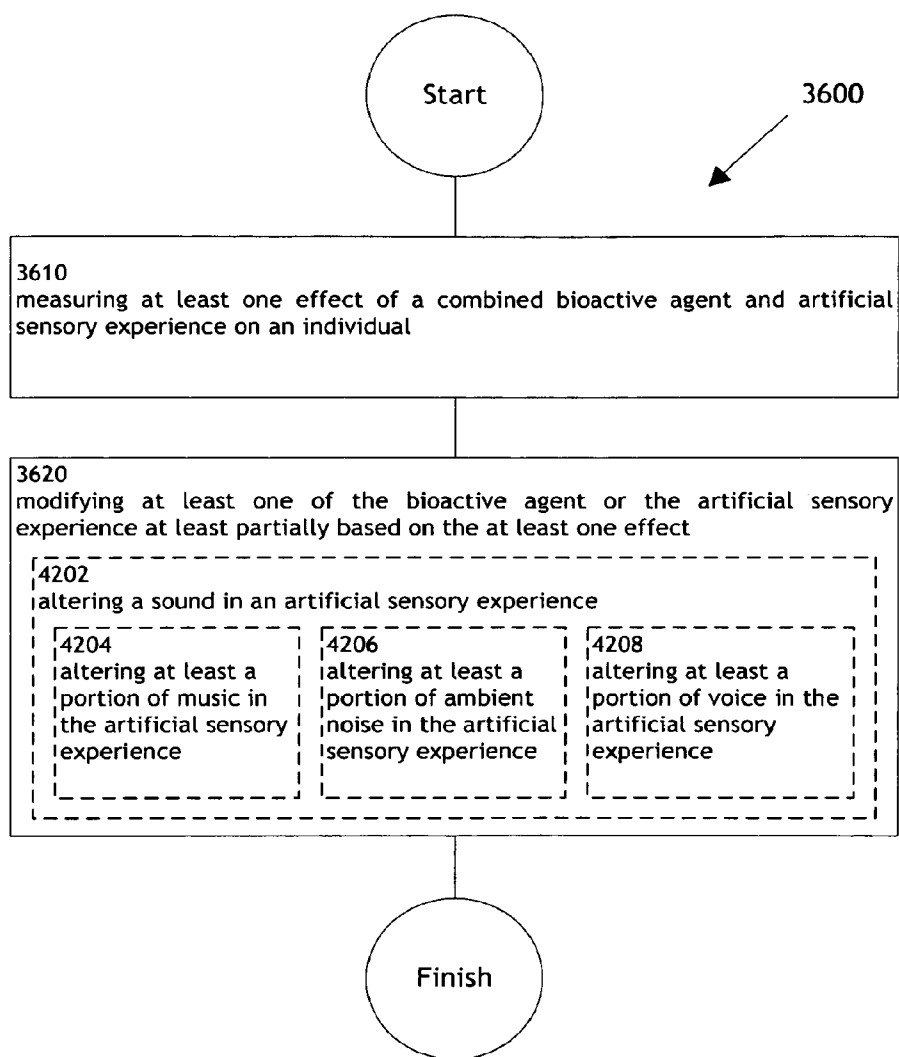

FIG. 42

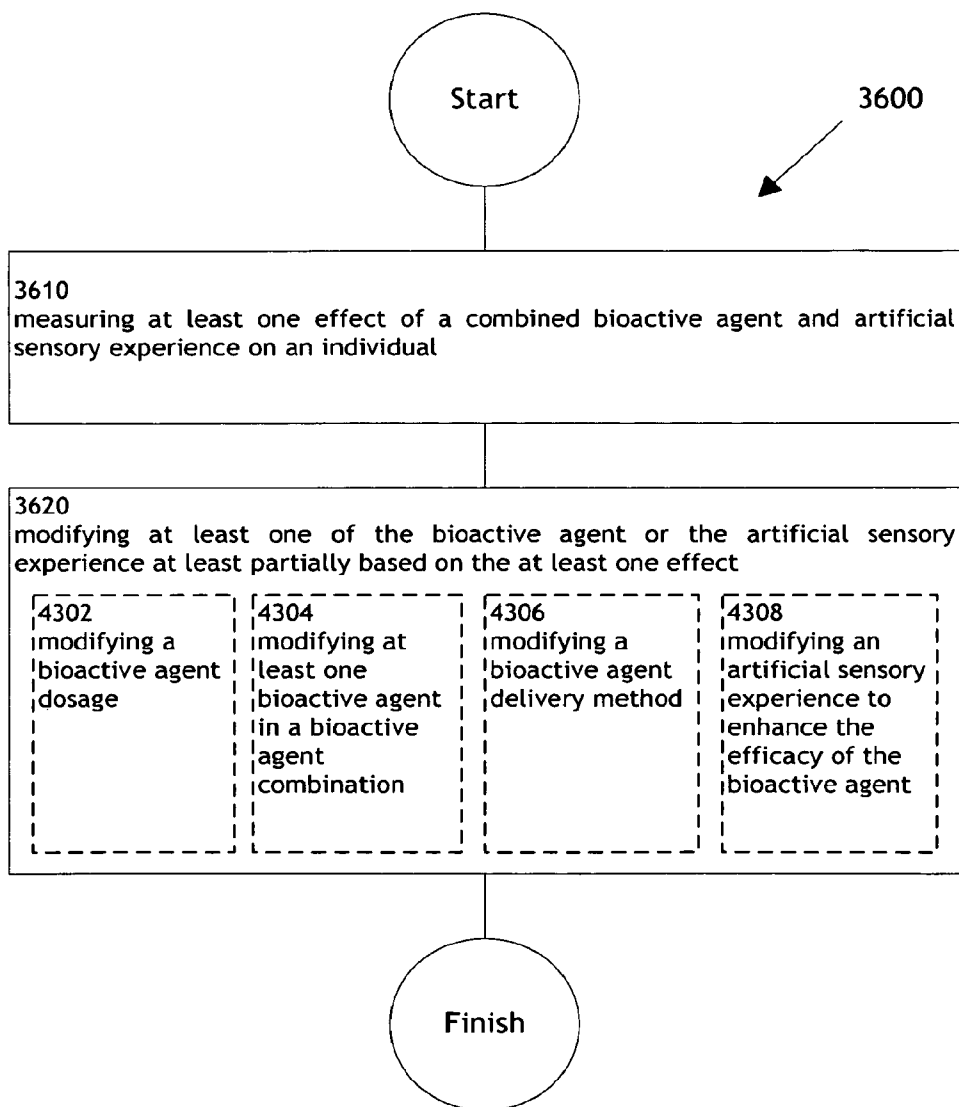

FIG. 43

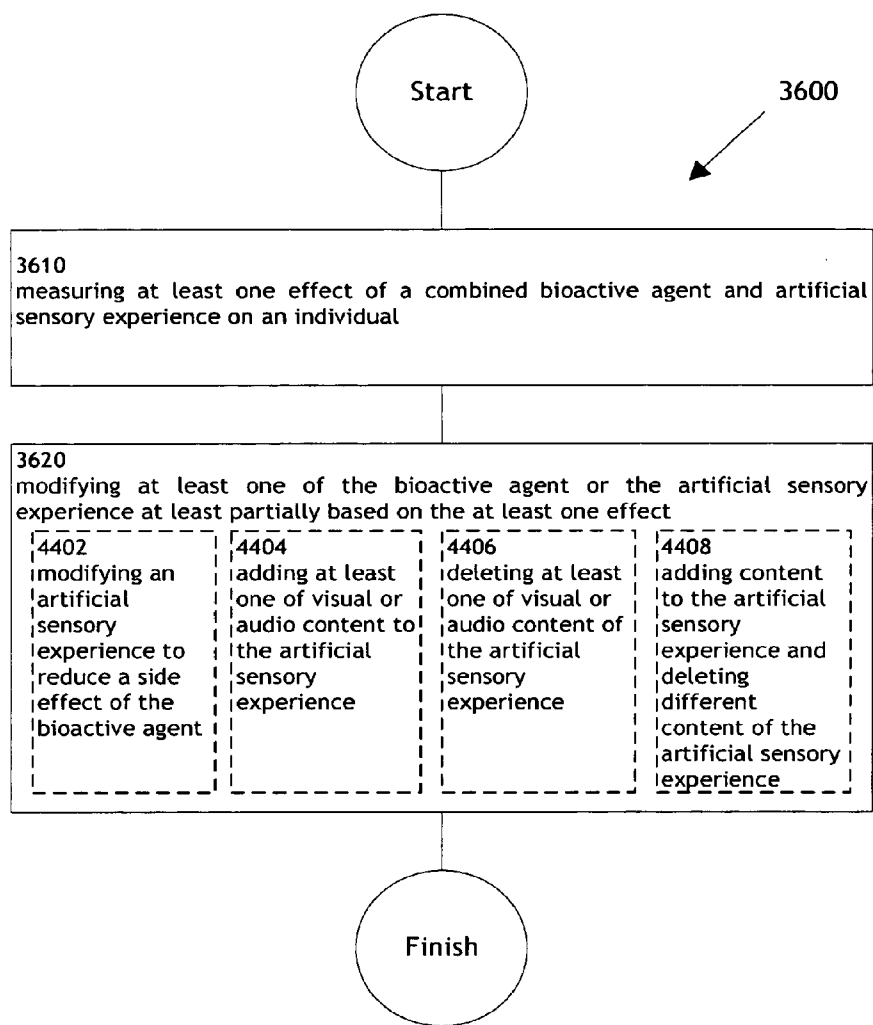

FIG. 44

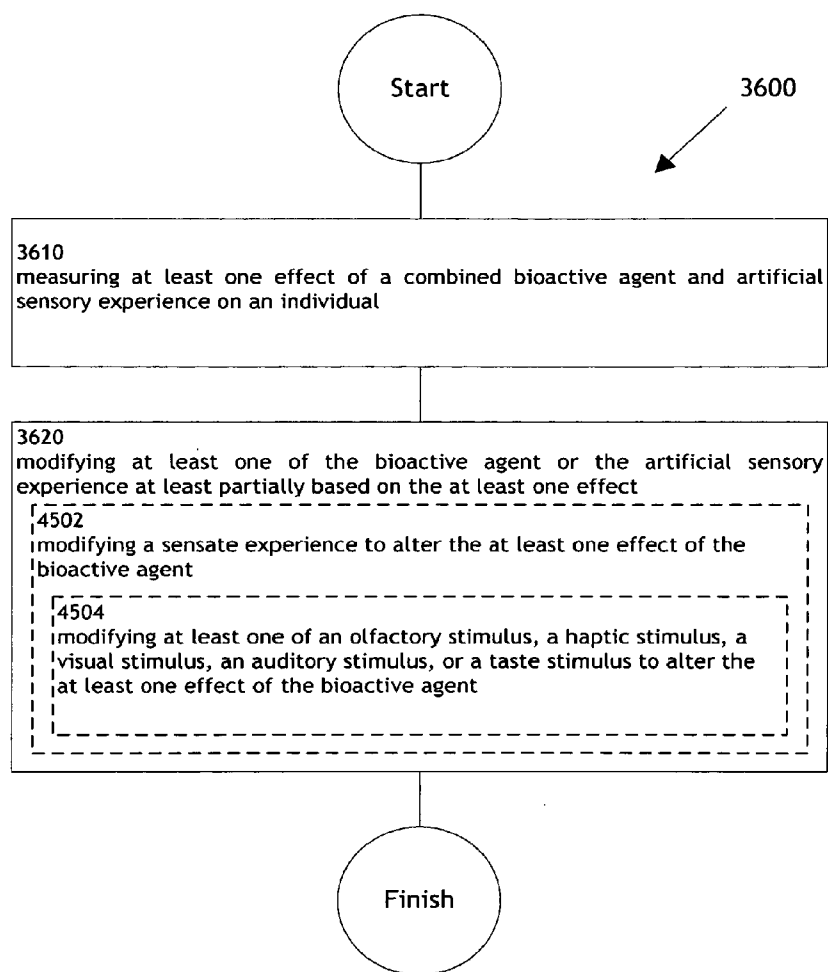

FIG. 45

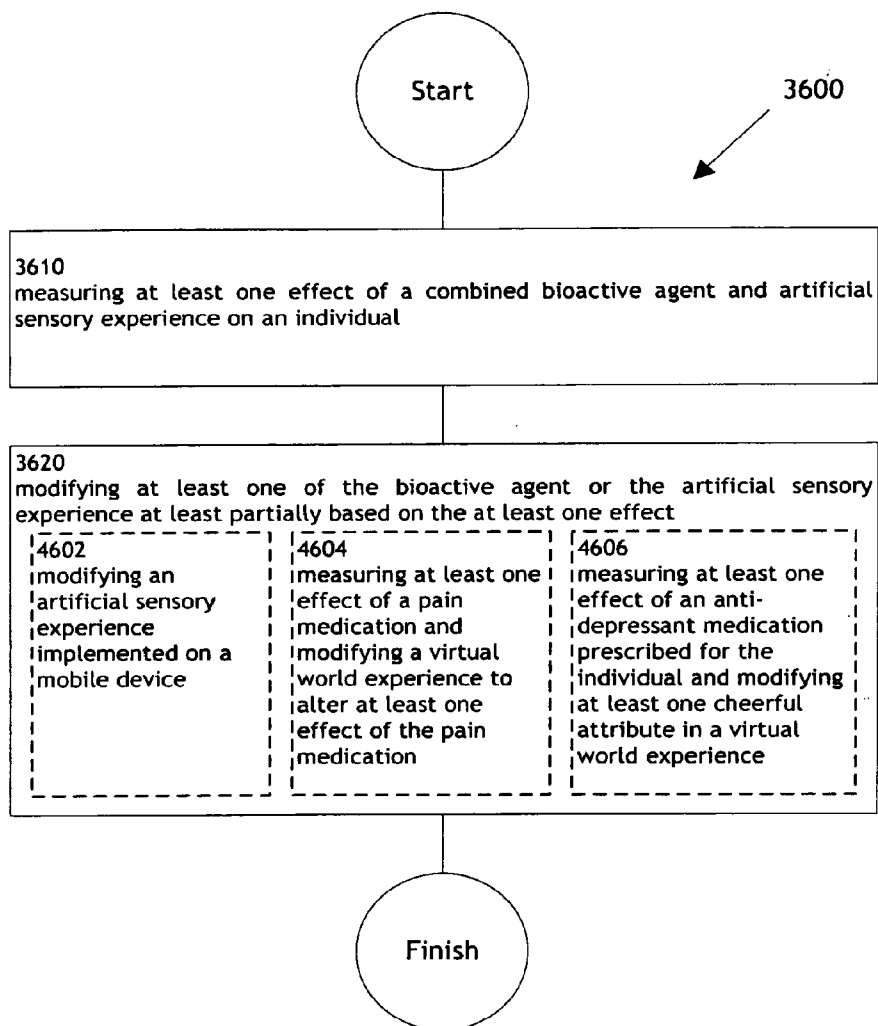

FIG. 46

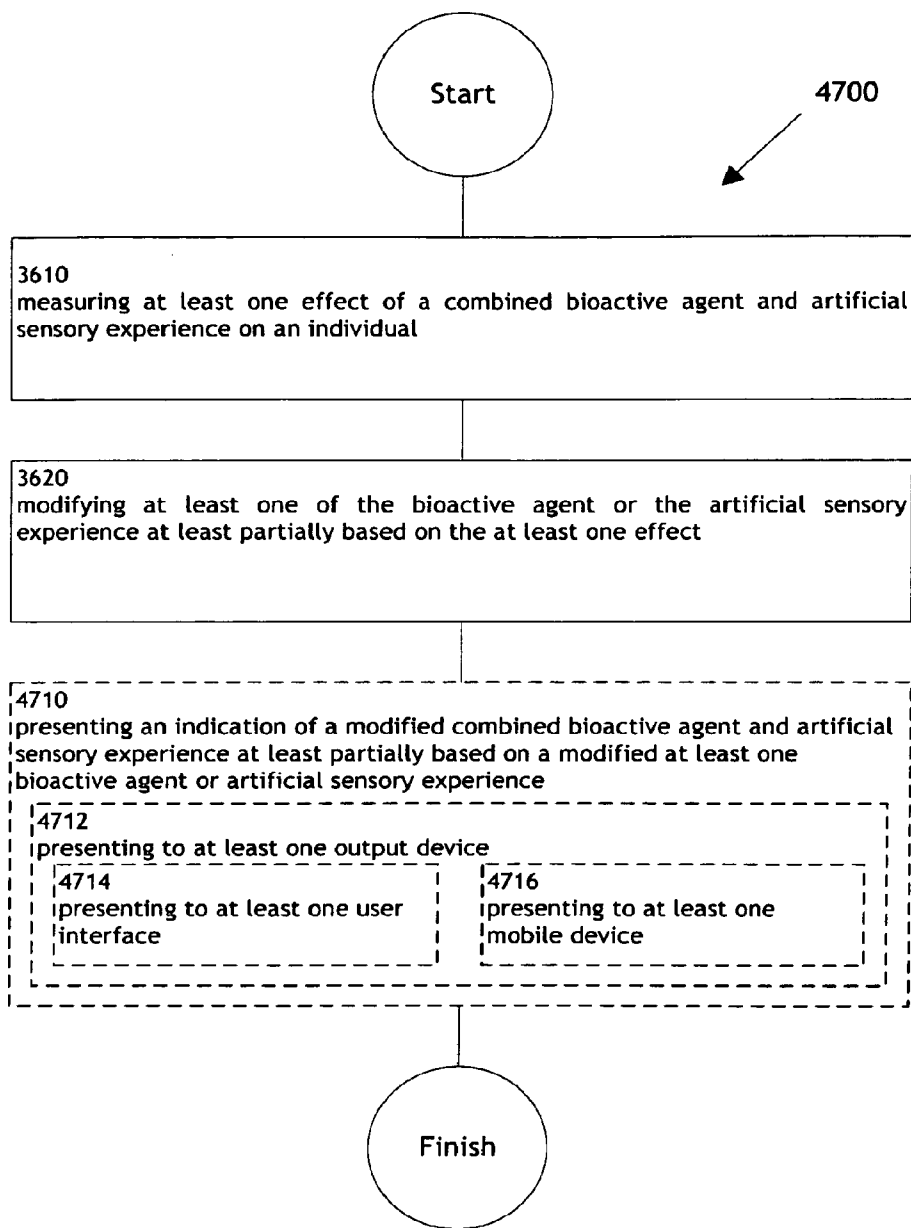

FIG. 47

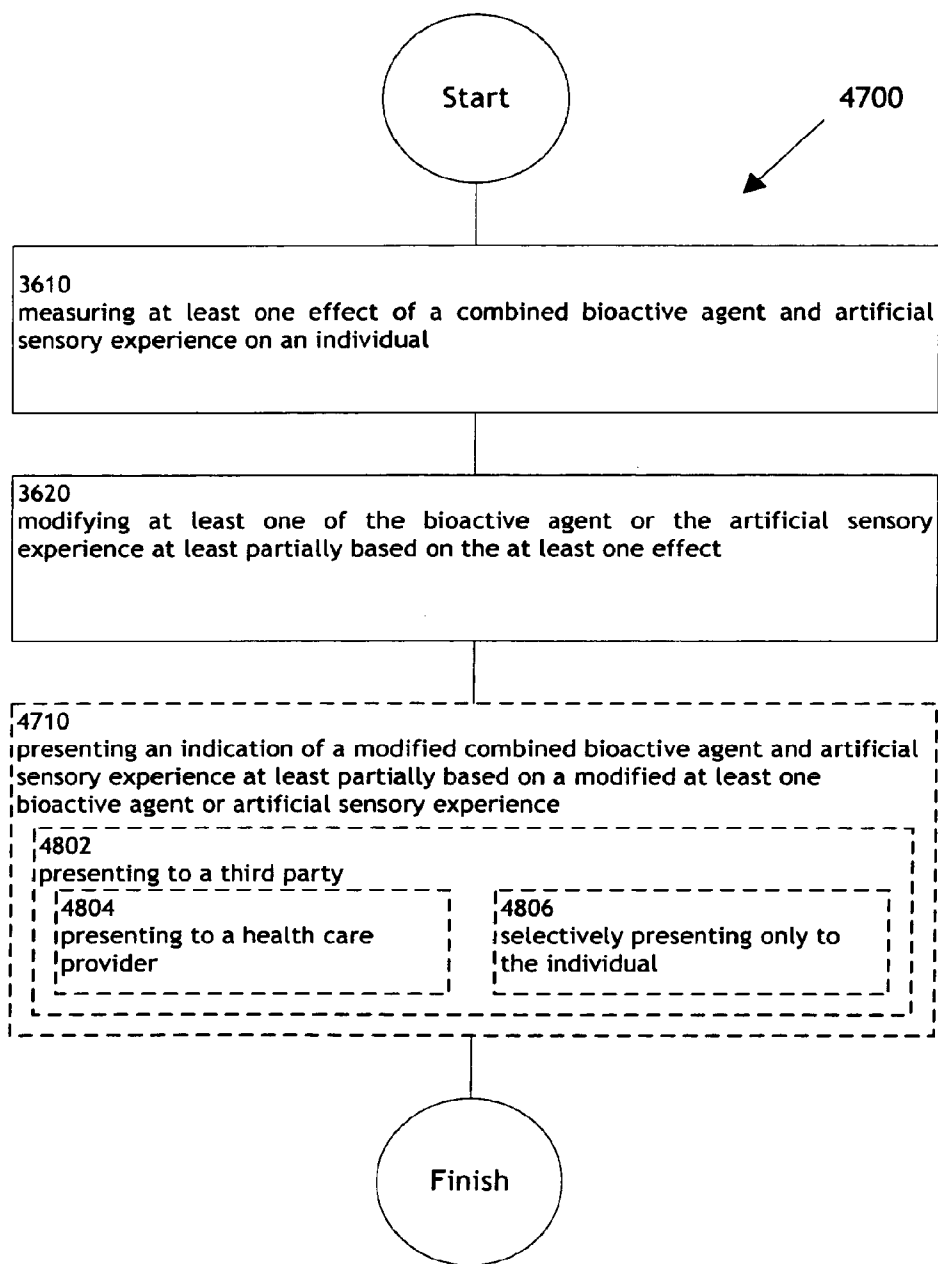

FIG. 48

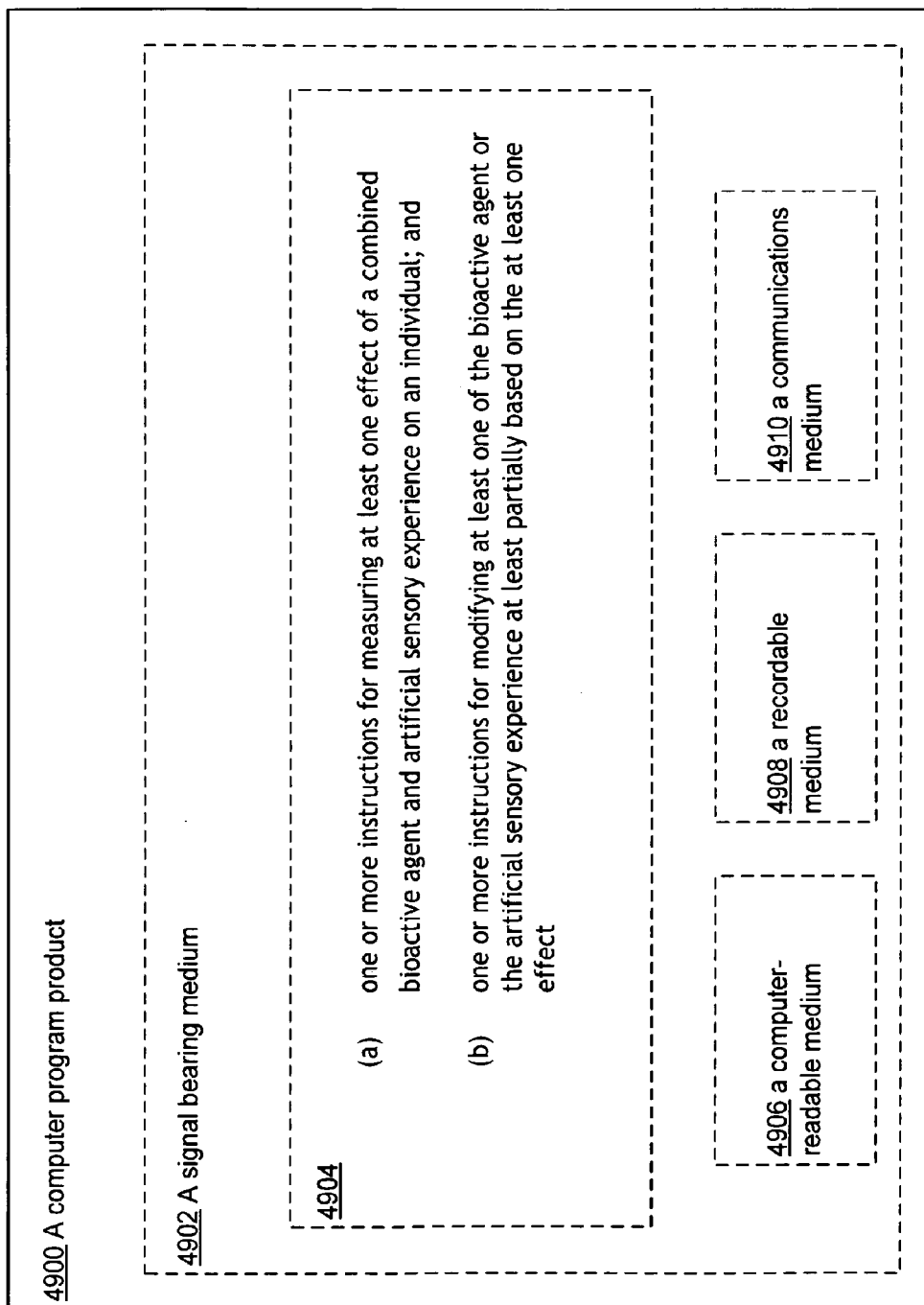

FIG. 49

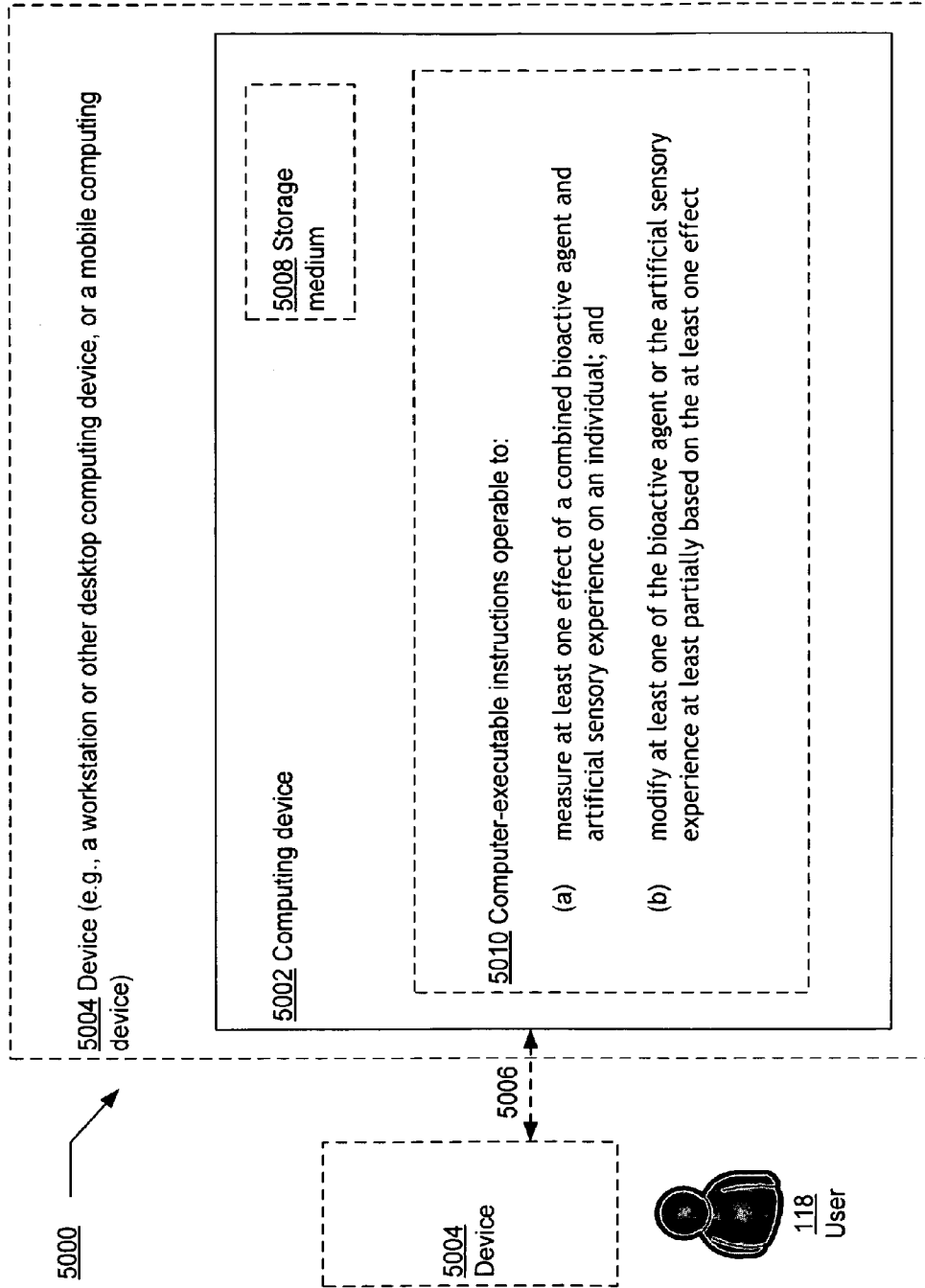

FIG. 50

**METHODS AND SYSTEMS FOR MODIFYING
BIOACTIVE AGENT USE****CROSS-REFERENCE TO RELATED
APPLICATIONS**

[0001] The present application is related to and claims the benefit of the earliest available effective filing date(s) from the following listed application(s) (the “Related Applications”) (e.g., claims earliest available priority dates for other than provisional patent applications or claims benefits under 35 USC §119(e) for provisional patent applications, for any and all parent, grandparent, great-grandparent, etc. applications of the Related Application(s)).

RELATED APPLICATIONS

[0002] For purposes of the USPTO extra-statutory requirements, the present application constitutes a continuation-in-part of United States patent application entitled COMBINATION TREATMENT SELECTION METHODS AND SYSTEMS, naming Roderick A. Hyde; Muriel Y. Ishikawa; Eric C. Leuthardt; Royce A. Levien; Robert W. Lord; Mark A. Malamud; Elizabeth A. Sweeney; Lowell L. Wood, Jr.; and Victoria Y. H. Wood as inventors, filed Apr. 24, 2008, application Ser. No. 12/150,122, which is currently co-pending, or is an application of which a currently co-pending application is entitled to the benefit of the filing date.

[0003] For purposes of the USPTO extra-statutory requirements, the present application constitutes a continuation-in-part of United States patent application entitled COMBINATION TREATMENT MODIFICATION METHODS AND SYSTEMS, naming Roderick A. Hyde; Muriel Y. Ishikawa; Eric C. Leuthardt; Royce A. Levien; Robert W. Lord; Mark A. Malamud; Elizabeth A. Sweeney; Lowell L. Wood, Jr.; and Victoria Y. H. Wood as inventors, filed May 13, 2008, application Ser. No. 12/152,266, which is currently co-pending, or is an application of which a currently co-pending application is entitled to the benefit of the filing date.

[0004] For purposes of the USPTO extra-statutory requirements, the present application constitutes a continuation-in-part of United States patent application entitled COMBINATION TREATMENT ALTERATION METHODS AND SYSTEMS, naming Roderick A. Hyde; Muriel Y. Ishikawa; Eric C. Leuthardt; Royce A. Levien; Robert W. Lord; Mark A. Malamud; Elizabeth A. Sweeney; Lowell L. Wood, Jr.; and Victoria Y. H. Wood as inventors, filed May 21, 2008, application Ser. No. 12/154,275, which is currently co-pending, or is an application of which a currently co-pending application is entitled to the benefit of the filing date.

[0005] For purposes of the USPTO extra-statutory requirements, the present application constitutes a continuation-in-part of United States patent application entitled COMBINATION THERAPEUTIC PRODUCTS AND SYSTEMS, naming Roderick A. Hyde; Muriel Y. Ishikawa; Eric C. Leuthardt; Royce A. Levien; Robert W. Lord; Mark A. Malamud; Elizabeth A.

Sweeney; Lowell L. Wood, Jr.; and Victoria Y. H. Wood as inventors, filed May 30, 2008, application Ser. No. 12/156,440, which is currently co-pending, or is an application of which a currently co-pending application is entitled to the benefit of the filing date.

[0006] For purposes of the USPTO extra-statutory requirements, the present application constitutes a continuation-in-part of United States patent application entitled SIDE EFFECT AMELIORATING COMBINATION THERAPEUTIC PRODUCTS AND SYSTEMS, naming Roderick A. Hyde; Muriel Y. Ishikawa; Eric C. Leuthardt; Royce A. Levien; Robert W. Lord; Mark A. Malamud; Elizabeth A. Sweeney; Lowell L. Wood, Jr.; and Victoria Y. H. Wood as inventors, filed Jun. 5, 2008, application Ser. No. 12/156,949, which is currently co-pending, or is an application of which a currently co-pending application is entitled to the benefit of the filing date.

[0007] For purposes of the USPTO extra-statutory requirements, the present application constitutes a continuation-in-part of United States patent application entitled COMBINATION TREATMENT MODIFICATION METHODS AND SYSTEMS, naming Roderick A. Hyde; Muriel Y. Ishikawa; Eric C. Leuthardt; Royce A. Levien; Robert W. Lord; Mark A. Malamud; Elizabeth A. Sweeney; Lowell L. Wood, Jr.; and Victoria Y. H. Wood as inventors, filed Jun. 6, 2008, application Ser. No. 12/157,160, which is currently co-pending, or is an application of which a currently co-pending application is entitled to the benefit of the filing date.

[0008] For purposes of the USPTO extra-statutory requirements, the present application constitutes a continuation-in-part of United States patent application entitled COMBINATION TREATMENT SELECTION METHODS AND SYSTEMS, naming Roderick A. Hyde; Muriel Y. Ishikawa; Eric C. Leuthardt; Royce A. Levien; Robert W. Lord; Mark A. Malamud; Elizabeth A. Sweeney; Lowell L. Wood, Jr.; and Victoria Y. H. Wood as inventors, filed Jun. 13, 2008, application Ser. No. 12/157,922, which is currently co-pending, or is an application of which a currently co-pending application is entitled to the benefit of the filing date.

[0009] For purposes of the USPTO extra-statutory requirements, the present application constitutes a continuation-in-part of United States patent application entitled COMBINATION TREATMENT MODIFICATION METHODS AND SYSTEMS, naming Roderick A. Hyde; Muriel Y. Ishikawa; Eric C. Leuthardt; Royce A. Levien; Robert W. Lord; Mark A. Malamud; Elizabeth A. Sweeney; Lowell L. Wood, Jr.; and Victoria Y. H. Wood as inventors, filed Jun. 13, 2008, application Ser. No. 12/157,989, which is currently co-pending, or is an application of which a currently co-pending application is entitled to the benefit of the filing date.

[0010] For purposes of the USPTO extra-statutory requirements, the present application constitutes a continuation-in-part of United States patent application

entitled COMBINATION TREATMENT ALTERATION METHODS AND SYSTEMS, naming RODERICK A. HYDE; MURIEL Y. ISHIKAWA; ERIC C. LEUTHARDT; ROYCE A. LEVIEN; ROBERT W. LORD; MARK A. MALAMUD; ELIZABETH A. SWEENEY; LOWELL L. WOOD, JR.; AND VICTORIA Y. H. WOOD as inventors, filed Jun. 19, 2008, application Ser. No. 12/214,547, which is currently co-pending, or is an application of which a currently co-pending application is entitled to the benefit of the filing date.

[0011] For purposes of the USPTO extra-statutory requirements, the present application constitutes a continuation-in-part of United States patent application entitled METHODS AND SYSTEMS FOR MONITORING BIOACTIVE AGENT USE, naming RODERICK A. HYDE; MURIEL Y. ISHIKAWA; ERIC C. LEUTHARDT; ROYCE A. LEVIEN; ROBERT W. LORD; MARK A. MALAMUD; ELIZABETH A. SWEENEY; LOWELL L. WOOD, JR.; AND VICTORIA Y. H. WOOD as inventors, filed Jul. 3, 2008, application Ser. No. 12/217,509, which is currently co-pending, or is an application of which a currently co-pending application is entitled to the benefit of the filing date.

[0012] For purposes of the USPTO extra-statutory requirements, the present application constitutes a continuation-in-part of United States patent application entitled METHODS AND SYSTEMS FOR MONITORING BIOACTIVE AGENT USE, naming RODERICK A. HYDE; MURIEL Y. ISHIKAWA; ERIC C. LEUTHARDT; ROYCE A. LEVIEN; ROBERT W. LORD; MARK A. MALAMUD; ELIZABETH A. SWEENEY; LOWELL L. WOOD, JR.; AND VICTORIA Y. H. WOOD as inventors, filed Jul. 7, 2008, application Ser. No. 12/217,620, which is currently co-pending, or is an application of which a currently co-pending application is entitled to the benefit of the filing date.

[0013] For purposes of the USPTO extra-statutory requirements, the present application constitutes a continuation-in-part of United States patent application entitled METHODS AND SYSTEMS FOR MONITORING BIOACTIVE AGENT USE, naming RODERICK A. HYDE; MURIEL Y. ISHIKAWA; ERIC C. LEUTHARDT; ROYCE A. LEVIEN; ROBERT W. LORD; MARK A. MALAMUD; ELIZABETH A. SWEENEY; LOWELL L. WOOD, JR.; AND VICTORIA Y. H. WOOD as inventors, filed Jul. 15, 2008, application Ser. No. 12/218,503, which is currently co-pending, or is an application of which a currently co-pending application is entitled to the benefit of the filing date.

[0014] For purposes of the USPTO extra-statutory requirements, the present application constitutes a continuation-in-part of United States patent application entitled METHODS AND SYSTEMS FOR MONITORING BIOACTIVE AGENT USE, naming RODERICK A. HYDE; MURIEL Y. ISHIKAWA; ERIC C. LEUTHARDT; ROYCE A. LEVIEN; ROBERT W. LORD; MARK A. MALAMUD; ELIZABETH A. SWEENEY; LOWELL L. WOOD, JR.; AND VICTORIA Y. H. WOOD as inventors, filed Jul. 16, 2008, application Ser. No. 12/218,627, which is currently co-

pending, or is an application of which a currently co-pending application is entitled to the benefit of the filing date.

[0015] For purposes of the USPTO extra-statutory requirements, the present application constitutes a continuation-in-part of United States patent application entitled SYSTEMS AND APPARATUS FOR MEASURING A BIOACTIVE AGENT EFFECT, naming RODERICK A. HYDE; MURIEL Y. ISHIKAWA; ERIC C. LEUTHARDT; ROYCE A. LEVIEN; ROBERT W. LORD; MARK A. MALAMUD; ELIZABETH A. SWEENEY; LOWELL L. WOOD, JR.; AND VICTORIA Y. H. WOOD as inventors, filed Jul. 25, 2008, application Ser. No. 12/220,706, which is currently co-pending, or is an application of which a currently co-pending application is entitled to the benefit of the filing date.

[0016] The United States Patent Office (USPTO) has published a notice to the effect that the USPTO's computer programs require that patent applicants reference both a serial number and indicate whether an application is a continuation or continuation-in-part. Stephen G. Kunin, *Benefit of Prior-Filed Application*, USPTO Official Gazette Mar. 18, 2003, available at <http://www.uspto.gov/web/offices/com/sol/og/2003/week11/patbene.htm>. The present Applicant Entity (hereinafter "Applicant") has provided above a specific reference to the application(s) from which priority is being claimed as recited by statute. Applicant understands that the statute is unambiguous in its specific reference language and does not require either a serial number or any characterization, such as "continuation" or "continuation-in-part," for claiming priority to U.S. patent applications. Notwithstanding the foregoing, Applicant understands that the USPTO's computer programs have certain data entry requirements, and hence Applicant is designating the present application as a continuation-in-part of its parent applications as set forth above, but expressly points out that such designations are not to be construed in any way as any type of commentary and/or admission as to whether or not the present application contains any new matter in addition to the matter of its parent application(s).

[0017] All subject matter of the Related Applications and of any and all parent, grandparent, great-grandparent, etc. applications of the Related Applications is incorporated herein by reference to the extent such subject matter is not inconsistent herewith.

TECHNICAL FIELD

[0018] This description relates to methods and systems for combining medicine with an artificial sensory experience.

SUMMARY

[0019] In one aspect, a method includes but is not limited to measuring at least one effect of a combined bioactive agent and artificial sensory experience on an individual and modifying at least one of the bioactive agent or the artificial sensory experience at least partially based on the at least one effect. In addition to the foregoing, other method aspects are described in the claims, drawings, and text forming a part of the present disclosure.

[0020] In one or more various aspects, related systems include but are not limited to circuitry and/or programming for effecting the herein-referenced method aspects; the cir-

cuitry and/or programming can be virtually any combination of hardware, software, and/or firmware configured to effect the herein-referenced method aspects depending upon the design choices of the system designer.

[0021] In one aspect, a system includes but is not limited to means for measuring at least one effect of a combined bioactive agent and artificial sensory experience on an individual and means for modifying at least one of the bioactive agent or the artificial sensory experience at least partially based on the at least one effect. In addition to the foregoing, other method aspects are described in the claims, drawings, and text forming a part of the present disclosure.

[0022] In one aspect, a system includes but is not limited to circuitry for measuring at least one effect of a combined bioactive agent and artificial sensory experience on an individual and circuitry for modifying at least one of the bioactive agent or the artificial sensory experience at least partially based on the at least one effect. In addition to the foregoing, other method aspects are described in the claims, drawings, and text forming a part of the present disclosure.

[0023] In one aspect, a computer program product includes but is not limited to a signal-bearing medium bearing one or more instructions for measuring at least one effect of a combined bioactive agent and artificial sensory experience on an individual and one or more instructions for modifying at least one of the bioactive agent or the artificial sensory experience at least partially based on the at least one effect. In addition to the foregoing, other method aspects are described in the claims, drawings, and text forming a part of the present disclosure.

[0024] In one aspect, a system includes but is not limited to a computing device and instructions that when executed on the computing device cause the computing device to measure at least one effect of a combined bioactive agent and artificial sensory experience on an individual and modify at least one of the bioactive agent or the artificial sensory experience at least partially based on the at least one effect. In addition to the foregoing, other method aspects are described in the claims, drawings, and text forming a part of the present disclosure.

[0025] The foregoing is a summary and thus may contain simplifications, generalizations, inclusions, and/or omissions of detail; consequently, those skilled in the art will appreciate that the summary is illustrative only and is NOT intended to be in any way limiting. Other aspects, features, and advantages of the devices and/or processes and/or other subject matter described herein will become apparent in the teachings set forth herein.

BRIEF DESCRIPTION OF THE FIGURES

[0026] FIG. 1 illustrates an exemplary environment in which one or more technologies may be implemented.

[0027] FIG. 2 illustrates an operational flow representing example operations related to selecting a combination of at least one prescription medication and at least one artificial sensory experience.

[0028] FIG. 3 illustrates an alternative embodiment of the operational flow of FIG. 2.

[0029] FIG. 4 illustrates an alternative embodiment of the operational flow of FIG. 2.

[0030] FIG. 5 illustrates an alternative embodiment of the operational flow of FIG. 2.

[0031] FIG. 6 illustrates an alternative embodiment of the operational flow of FIG. 2.

[0032] FIG. 7 illustrates an alternative embodiment of the operational flow of FIG. 2.

[0033] FIG. 8 illustrates an alternative embodiment of the operational flow of FIG. 2.

[0034] FIG. 9 illustrates an alternative embodiment of the operational flow of FIG. 2.

[0035] FIG. 10 illustrates an alternative embodiment of the operational flow of FIG. 2.

[0036] FIG. 11 illustrates an alternative embodiment of the operational flow of FIG. 2.

[0037] FIG. 12 illustrates an alternative embodiment of the operational flow of FIG. 2.

[0038] FIG. 13 illustrates an alternative embodiment of the operational flow of FIG. 2.

[0039] FIG. 14 illustrates an alternative embodiment of the operational flow of FIG. 2.

[0040] FIG. 15 illustrates an alternative embodiment of the operational flow of FIG. 2.

[0041] FIG. 16 illustrates an alternative embodiment of the operational flow of FIG. 2.

[0042] FIG. 17 illustrates an alternative embodiment of the operational flow of FIG. 2.

[0043] FIG. 18 illustrates an alternative embodiment of the operational flow of FIG. 2.

[0044] FIG. 19 illustrates an alternative embodiment of the operational flow of FIG. 2.

[0045] FIG. 20 illustrates an alternative embodiment of the operational flow of FIG. 2.

[0046] FIG. 21 illustrates an alternative embodiment of the operational flow of FIG. 2.

[0047] FIG. 22 illustrates an alternative embodiment of the operational flow of FIG. 2.

[0048] FIG. 23 illustrates an alternative embodiment of the operational flow of FIG. 2.

[0049] FIG. 24 illustrates an alternative embodiment of the operational flow of FIG. 2.

[0050] FIG. 25 illustrates an alternative embodiment of the operational flow of FIG. 2.

[0051] FIG. 26 illustrates an alternative embodiment of the operational flow of FIG. 2.

[0052] FIG. 27 illustrates an alternative embodiment of the operational flow of FIG. 2.

[0053] FIG. 28 illustrates an alternative embodiment of the operational flow of FIG. 2.

[0054] FIG. 29 illustrates an operational flow representing example operations related to selecting a combination of at least one prescription medication and at least one artificial sensory experience.

[0055] FIG. 30 illustrates a computer program product related to selecting a combination of at least one prescription medication and at least one artificial sensory experience.

[0056] FIG. 31 illustrates a system related to selecting a combination of at least one prescription medication and at least one artificial sensory experience.

[0057] FIG. 32 illustrates an exemplary environment in which one or more technologies may be implemented.

[0058] FIG. 33 illustrates an exemplary environment in which one or more technologies may be implemented.

[0059] FIG. 34 illustrates an exemplary environment in which one or more technologies may be implemented.

[0060] FIG. 35 illustrates an exemplary environment in which one or more technologies may be implemented.

[0061] FIG. 36 illustrates an operational flow representing example operations related to modifying at least one artificial sensory experience.

[0062] FIG. 37 illustrates an alternative embodiment of the operational flow of FIG. 36.

[0063] FIG. 38 illustrates an alternative embodiment of the operational flow of FIG. 36.

[0064] FIG. 39 illustrates an alternative embodiment of the operational flow of FIG. 36.

[0065] FIG. 40 illustrates an alternative embodiment of the operational flow of FIG. 36.

[0066] FIG. 41 illustrates an alternative embodiment of the operational flow of FIG. 36.

[0067] FIG. 42 illustrates an alternative embodiment of the operational flow of FIG. 36.

[0068] FIG. 43 illustrates an alternative embodiment of the operational flow of FIG. 36.

[0069] FIG. 44 illustrates an alternative embodiment of the operational flow of FIG. 36.

[0070] FIG. 45 illustrates an alternative embodiment of the operational flow of FIG. 36.

[0071] FIG. 46 illustrates an alternative embodiment of the operational flow of FIG. 36.

[0072] FIG. 47 illustrates an alternative embodiment of the operational flow of FIG. 36.

[0073] FIG. 48 illustrates an alternative embodiment of the operational flow of FIG. 36.

[0074] FIG. 49 illustrates a computer program product related to modifying a combination of at least one prescription medication and at least one artificial sensory experience.

[0075] FIG. 50 illustrates a system related to modifying a combination of at least one prescription medication and at least one artificial sensory experience.

DETAILED DESCRIPTION

[0076] In the following detailed description, reference is made to the accompanying drawings, which form a part hereof. In the drawings, similar symbols typically identify similar components, unless context dictates otherwise. The illustrative embodiments described in the detailed description, drawings, and claims are not meant to be limiting. Other embodiments may be utilized, and other changes may be made, without departing from the spirit or scope of the subject matter presented here.

[0077] FIG. 1 illustrates a system 100 for accepting at least one attribute of at least one individual, querying at least one database at least partly based on the at least one attribute, selecting from the at least one database at least one prescription medication and at least one artificial sensory experience to address the at least one attribute of at least one individual, and presenting an indication of the at least one prescription medication and the at least one artificial sensory experience at least partly based on the selecting from the at least one database at least one prescription medication and at least one artificial sensory experience to address the at least one attribute of at least one individual. The system 100 may include acceptor module 102, querier module 104, selector module 106, presenter module 108, implementer module 138, and/or modifier module 140. Acceptor module 102 may receive attribute 120 from network storage 110, memory device 112, database entry 114, and/or user interface 116. User interface 116 may receive information from user 118. User 118 may include health care provider 136. Querier module 104 may search database 122. Database 122 may include

medication database 124 and/or artificial sensory experience database 126. Presenter module 108 may present to health care provider 128, output device 130, and/or individual 134. Output device 130 may include mobile device 132. Modifier module 140 may include restrictor module 142, granter module 144, alterer module 146, adder module 148, deleter module 150, and/or acceptor module 152. System 100 generally represents instrumentality for accepting at least one attribute of at least one individual, querying at least one database at least partly based on the at least one attribute, selecting from the at least one database at least one prescription medication and at least one artificial sensory experience to address the at least one attribute of at least one individual, and presenting an indication of the at least one prescription medication and the at least one artificial sensory experience at least partly based on the selecting from the at least one database at least one prescription medication and at least one artificial sensory experience to address the at least one attribute of at least one individual. The operations of accepting at least one attribute of at least one individual, querying at least one database at least partly based on the at least one attribute, selecting from the at least one database at least one prescription medication and at least one artificial sensory experience to address the at least one attribute of at least one individual, and presenting an indication of the at least one prescription medication and the at least one artificial sensory experience at least partly based on the selecting from the at least one database at least one prescription medication and at least one artificial sensory experience to address the at least one attribute of at least one individual may be accomplished electronically, such as with a set of interconnected electrical components, an integrated circuit, and/or a computer processor.

[0078] FIG. 2 illustrates an operational flow 200 representing example operations related to accepting at least one attribute of at least one individual, querying at least one database at least partly based on the at least one attribute, selecting from the at least one database at least one prescription medication and at least one artificial sensory experience to address the at least one attribute of at least one individual, and/or presenting an indication of the at least one prescription medication and the at least one artificial sensory experience at least partly based on the selecting from the at least one database at least one prescription medication and at least one artificial sensory experience to address the at least one attribute of at least one individual. In FIG. 2 and in following figures that include various examples of operational flows, discussion and explanation may be provided with respect to the above-described examples of FIG. 1, and/or with respect to other examples and contexts. However, it should be understood that the operational flows may be executed in a number of other environments and contexts, and/or in modified versions of FIG. 1. Also, although the various operational flows are presented in the sequence(s) illustrated, it should be understood that the various operations may be performed in other orders than those which are illustrated, or may be performed concurrently.

[0079] After a start operation, the operational flow 200 moves to an operation 210. Operation 210 depicts accepting at least one attribute of at least one individual. For example, as shown in FIG. 1, acceptor module 102 may accept at least one attribute of at least one individual. In one instance, acceptor module 102 can accept from a user 118 and a user interface 116 an attribute 120 including an attribute of a personal health

history associated with an individual named John Smith. In some instances, acceptor module **102** may include a computer processor.

[0080] Then, operation **220** depicts querying at least one database at least partly based on the at least one attribute. For example, as shown in FIG. **1**, querier module **104** may search at least one database at least partly based on the at least one attribute. In one example and continuing with the previous example, querier module **104** can search a database **122** including a medication database **124** and artificial sensory experience database **126** at least partly based on the attribute including an attribute of a personal health history associated with an individual named John Smith. In some instances, querier module **104** may include a computer processor.

[0081] Then, operation **230** depicts selecting from the at least one database at least one prescription medication and at least one artificial sensory experience to address the at least one attribute of at least one individual. For example, as shown in FIG. **1**, selector module **106** may select from the at least one database at least one prescription medication and at least one artificial sensory experience to address the at least one attribute of at least one individual. In one instance and continuing with the previous example, selector module **106** can select from a medication database **124** and artificial sensory experience database **126** a prescription medication and an artificial sensory experience for addressing the attribute **120** including an attribute of a personal health history associated with an individual named John Smith. In some instances, selector module **106** may include a computer processor.

[0082] Then, operation **240** depicts presenting an indication of the at least one prescription medication and the at least one artificial sensory experience at least partly based on the selecting from the at least one database at least one prescription medication and at least one artificial sensory experience to address the at least one attribute of at least one individual. For example, as shown in FIG. **1**, presenter module **108** may present the at least one prescription medication and the at least one artificial sensory experience at least partly based on the searching at least one database at least partly based on the at least one attribute. In one instance and continuing with the previous example, presenter module **108** can present to a medical professional the prescription medication and the artificial sensory experience based on searching the medication database **124** and artificial sensory experience database **126** based on the at least one attribute **120** including an attribute of a personal health history associated with an individual named John Smith. In some instances, presenter module **108** may include a computer processor.

[0083] FIG. **3** illustrates alternative embodiments of the example operational flow **200** of FIG. **2**. FIG. **3** illustrates example embodiments where the operation **210** may include at least one additional operation. Additional operations may include an operation **302**.

[0084] Operation **302** illustrates accepting at least one physical enhancement goal associated with the at least one individual. For example, as shown in FIG. **1**, acceptor module **102** may accept from a database entry **114** at least one physical enhancement goal associated with the at least one individual. In one instance and continuing with the above example, acceptor module **102** accepts from memory device **112** at least one physical enhancement goal associated with an individual named John Smith. A physical enhancement goal may include a physical state and/or situation an individual may plan to achieve. Some examples of a physical

enhancement goal may include achieving a certain state of relaxation, reaching a certain body mass, maintaining a specific cholesterol level, achieving an athletic performance goal, and/or lowering a blood pressure level. In some instances, acceptor module **102** may include a computer processor.

[0085] FIG. **4** illustrates alternative embodiments of the example operational flow **200** of FIG. **2**. FIG. **4** illustrates example embodiments where the operation **210** may include at least one additional operation. Additional operations may include an operation **402**, an operation **404**, and/or an operation **406**.

[0086] Operation **402** illustrates accepting at least one physical attribute associated with the at least one individual. For example, as shown in FIG. **1**, acceptor module **102** may accept from network storage **110** at least one physical attribute associated with the at least one individual. In one instance, acceptor module **102** can accept a physical attribute **120** associated with a group of twenty individuals including an individual weight for each individual. A physical attribute may include an attribute that may be described and/or detected using senses, that has substance and/or a material existence, and/or that may be acted upon by physical force. Some examples of a physical attribute may include a biochemical measurement such as blood sugar level, a smell, an appearance, a physiological measurement such as blood pressure, and/or skin conductivity. In some instances, acceptor module **102** may include a computer processor.

[0087] Operation **404** illustrates accepting at least one physical symptom associated with the at least one individual. For example, as shown in FIG. **1**, acceptor module **102** may accept at least one physical symptom associated with the at least one individual. In one example, acceptor module **102** can accept from a user **118** and/or user interface **116** a physical symptom including an indication of influenza such as a fever associated with an individual named Mark White. A physical symptom may include a manifestation, sign, and/or an indication of the presence of a disease and/or some other bodily disorder and/or abnormality. Some examples of a physical symptom may include pain, swelling, fever, rash, and/or discoloration. In some instances, acceptor module **102** may include a computer processor.

[0088] Operation **406** illustrates accepting at least one of an indication or a measurement of at least one of pain, hypertension, sweating, dizziness, lightheadedness, abnormal respiration, headache, fatigue, nausea, fever, abnormal heart rhythm, motor weakness, or abnormal heart rate. For example, as shown in FIG. **1**, acceptor module **102** may accept from at least one of an indication or a measurement of at least one of pain, high blood pressure, sweating, dizziness, lightheadedness, abnormal respiration, headache, fatigue, nausea, fever, abnormal heart rhythm, motor weakness, or abnormal heart rate. In one example, acceptor module **102** can accept an indication of pain and a measurement of high blood pressure from network storage **110**. Pain may include a sensation of somatic hurt or disorder and may include acute pain and/or chronic pain. Hypertension may include chronically elevated blood pressure and may be considered to be present when a person's systolic blood pressure is consistently about 140 mm Hg or greater and/or their diastolic blood pressure is consistently about 90 mm Hg or greater. Sweating may include the excessive production and/or evaporation of fluid excreted by the sweat glands in the skin. Dizziness may include vertigo, disequilibrium, pre-syncope, and/or other balance disorders.

Lightheadedness may include a sensation of dizziness and/or fainting. Abnormal respiration may include atypical and/or pathological breathing patterns. Headache may include pain in the head, neck, and/or upper back and may be a symptom of tension, migraine, dehydration, eye strain, sinus disorders, and/or low blood sugar. Fatigue may include muscle weakness and/or lack of strength. Nausea may include the sensation of unease and/or discomfort in the stomach, often with the urge to vomit. Fever may include an increase in internal body temperature to levels above normal. Abnormal heart rhythm may include inconsistent and/or irregular rhythmic contractions in the heart such as sick sinus syndrome, atrial fibrillation, and/or atrial flutter. Motor weakness may include a lack of strength and/or function in the portion of the central nervous system involved in movement. An abnormal heart rate may include an irregular heart contraction frequency such as bradycardia, tachycardia or the like. In some instances, acceptor module 102 may include a computer processor.

[0089] FIG. 5 illustrates alternative embodiments of the example operational flow 200 of FIG. 2. FIG. 5 illustrates example embodiments where the operation 210 may include at least one additional operation. Additional operations may include an operation 502, and/or an operation 504. Further, operation 502 illustrates accepting at least one physical impairment associated with the at least one individual. For example, as shown in FIG. 1, acceptor module 102 may accept at least one physical impairment associated with the at least one individual from a user 118 and a user interface 116. In one instance, acceptor module 102 accepts a physical impairment including a bodily impairment associated with an individual named Fred Johnson from a user 118 and/or a user interface 116. A physical impairment may include a condition or function judged to be significantly impaired relative to the usual standard of an individual of their group and may include physical impairment, sensory impairment, and/or disease. In some instances, acceptor module 102 may include a computer processor.

[0090] Operation 504 illustrates accepting at least one of a disease, an illness, or a bodily impairment. For example, as shown in FIG. 1, acceptor module 102 may accept at least one of a disease, an illness, or a bodily impairment. In one example, acceptor module 102 accepts an indication of a disease and a bodily impairment from database entry 114. A disease may include an abnormal condition of an organism that impairs bodily functions associated with one or more specific symptoms and signs and may include discomfort, distress, dysfunction, injury, a disorder, a syndrome, infection, and/or other atypical variation associated with structure and/or function of the body. An illness may include any state of poor health. Some examples of an illness may include cancer, the common cold, influenza, pneumonia, and/or high cholesterol. A bodily impairment may include a diminished ability in body function and/or structure. In some instances, acceptor module 102 may include a computer processor.

[0091] FIG. 6 illustrates alternative embodiments of the example operational flow 200 of FIG. 2. FIG. 6 illustrates example embodiments where operation 210 may include at least one additional operation. Additional operations may include an operation 602. Operation 602 illustrates accepting an impairment associated with at least one individual including at least one of a potential medication reaction or a potential susceptibility to a side effect. For example, as shown in FIG. 1, acceptor module 102 may accept an impairment asso-

ciated with at least one individual including at least one of a potential medication reaction or a potential susceptibility to a side effect. In one example, acceptor module 102 can accept from network storage 110 an impairment associated with at least one individual including at least one of a potential medication reaction or a potential susceptibility to a side effect. A potential medication reaction may include a possible response a person may exhibit resulting from at least one drug and/or medication administered to the person. A potential medication reaction may include an allergy and/or a drug and/or medication interaction with a separate drug and/or medication. A potential susceptibility to a side effect may include the probability a certain person may be vulnerable to a side effect coupled with a specific drug and/or medication. In some instances, acceptor module 102 may include a computer processor.

[0092] FIG. 7 illustrates alternative embodiments of the example operational flow 200 of FIG. 2. FIG. 7 illustrates example embodiments where the operation 210 may include at least one additional operation. Additional operations may include an operation 702, and/or an operation 704. Further, operation 702 illustrates accepting at least one physical diagnosis associated with the at least one individual. For example, as shown in FIG. 1, acceptor module 102 may accept at least one physical diagnosis associated with the at least one individual. In a specific example, acceptor module 102 accepts from memory device 112 a physical diagnosis associated with a group of ten individuals. A physical diagnosis may include identifying a disease and/or condition by its outward signs and/or symptoms. Some examples of a physical diagnosis may include identifying influenza and/or identifying Alzheimer's disease. In some instances, acceptor module 102 may include a computer processor.

[0093] Operation 704 illustrates accepting at least one diagnosis of at least one of a cardiovascular disorder, a digestive disorder, an endocrine disorder, a hearing disorder, an immune disorder, an inner ear disorder, an integumentary disorder, a lymphatic disorder, a muscular disorder, a nervous system disorder, a reproductive disorder, a respiratory disorder, a skeletal disorder, a visual disorder, or an urinary disorder. For example, as shown in FIG. 1, acceptor module 102 may accept at least one diagnosis of at least one of a cardiovascular disorder, a digestive disorder, an endocrine disorder, an integumentary disorder, a lymphatic disorder, a muscular disorder, a nervous system disorder, a reproductive disorder, a respiratory disorder, a skeletal disorder, or an urinary disorder. In a specific instance, acceptor module 102 can accept from user interface 116 and/or user 118 a diagnosis of a respiratory disorder. A cardiovascular disorder may include a disorder associated with the circulatory system including the pumping and channeling of blood to and from the body and lungs with the heart, the blood, and the blood vessels. Examples of a circulatory disorder include high blood pressure, coronary heart disease, atherosclerosis, or the like. A digestive disorder may include a disorder associated with the esophagus, the stomach, the liver, the gallbladder, the pancreas, the intestines, the rectum, the anus, and/or the digestive system including digestion and processing food with salivary glands. Examples of a digestive disorder include GERD, Crohn's disease, IBS, stomach ulcers including those associated with *H. pylori* infection, or the like. An endocrine disorder may include a disorder associated with the endocrine system including the pancreas, the pituitary gland, the pineal body and/or the pineal gland, the thyroid, the parathyroids,

the adrenal glands, and/or communication within the body using hormones made by the endocrine glands, such as the hypothalamus. Examples of an endocrine disorder include diabetes, acromegaly, or the like. A hearing disorder may include a full or partial decrease in the ability to detect or understand sounds. Some examples of a hearing disorder may include otosclerosis, deafness, loss due to death of auditory hair cells, for example that caused by trauma, and/or unilateral hearing loss. An immune disorder may include a dysfunction of the immune system. Examples of an immune disorder may include an immunodeficiency, such as malfunctioning lymphocytes; autoimmunity, such as Coeliac disease and/or autoimmune hepatitis; and/or hypersensitivity, such as asthma. An inner ear disorder may include a balance disorder, such as vertigo, disequilibrium, and/or pre-syncope. An integumentary disorder may include a disorder associated with the integumentary system including the skin, hair, and/or nails, such as psoriasis, eczema, dermatitis, or the like. A lymphatic disorder may include a disorder associated with the lymphatic system including structures involved in the transfer of lymph between tissues and the blood stream and/or the lymph and the nodes and vessels that transport lymph including the immune system, including defending against disease-causing agents with leukocytes, and/or including the tonsils, the adenoids, the thymus, and/or the spleen. Examples of a lymphatic disorder include lymphedema, lymphadenopathy, or the like. A muscle disorder may include a disorder associated with the muscular system including the structure and/or movement of muscles. Examples of a muscle disorder include muscular dystrophy, myasthenia gravis, an injury, such as a strain, or the like. A nervous system disorder may include a disorder associated with the nervous system including collecting, transferring, and/or processing information with the brain, the spinal cord, the peripheral nerves, and/or the nerves. Examples of a nervous system disorder include multiple sclerosis, fibromyalgia, carpal tunnel syndrome, or the like. A reproductive disorder may include a disorder associated with the reproductive system including the sex organs, such as ovaries, fallopian tubes, the uterus, the vagina, mammary glands, testes, the vas deferens, seminal vesicles, the prostate, and/or the penis. Examples of a reproductive disorder include erectile dysfunction, endometriosis, fibroids, or the like. A respiratory disorder may include a disorder associated with the respiratory system including the organs used for breathing, the pharynx, the larynx, the trachea, the bronchi, the lungs, and/or the diaphragm. Examples of a respiratory disorder include emphysema, asthma, or the like. A skeletal disorder may include a disorder associated with the skeletal system including the structural support and protection with bones, cartilage, ligaments, and/or tendons. Examples of a skeletal disorder include osteoporosis, arthritis, tendonitis, a skeletal injury, such as a bone fracture, or the like. A visual disorder may include a disease, impairment, and/or lack of function in the eye and/or in visual perception. Some examples of a visual disorder may include amblyopia, macular degeneration, glaucoma, and/or blindness. A urinary disorder may include a disorder associated with the urinary system including the kidneys, the ureters, the bladder and/or urethra involved in fluid balance, electrolyte balance and/or the excretion of urine. Examples of a urinary disorder include bladder dysfunction, kidney disease, bladder or urethra infection, or the like. In some instances, acceptor module 102 may include a computer processor.

[0094] FIG. 8 illustrates alternative embodiments of the example operational flow 200 of FIG. 2. FIG. 8 illustrates example embodiments where the operation 210 may include at least one additional operation. Additional operations may include an operation 802, an operation 804, an operation 806, and/or operation 808.

[0095] Operation 802 illustrates accepting at least one of a current treatment or a proposed treatment associated with the at least one individual. For example, as shown in FIG. 1, acceptor module 102 may accept at least one of a current treatment or a proposed treatment associated with the at least one individual. In one instance, acceptor module 102 accepts a current treatment regime associated with an individual named Cathy Hansen. A current treatment may include one or a series of treatments recommended, administered, and/or prescribed for a certain individual. A proposed treatment may include one or a series of treatments recommended, prescribed, and/or not currently administered to a certain individual. In some instances, acceptor module 102 may include a computer processor.

[0096] Operation 804 illustrates accepting the at least one attribute from a medical history associated with the at least one individual. For example, as shown in FIG. 1, acceptor module 102 may accept the at least one attribute from a medical history associated with the at least one individual. In one example, acceptor module 102 may accept from database entry 114 an attribute 120 from a medical history including the number of blood relatives with diabetes associated with an individual named Emily Smith. A medical history may include a list of previous illnesses, symptoms, medicines, treatments, health risk factors, operations, and/or doctor visits for an individual and/or a relation of an individual. In some instances, acceptor module 102 may include a computer processor.

[0097] Operation 806 illustrates accepting the at least one attribute from a personal medical history associated with at least one individual. For example, as shown in FIG. 1, acceptor module 102 may accept the at least one attribute from a personal medical history associated with at least one individual. In a specific instance, acceptor module 102 can accept from database entry 114 an attribute 120 including, for example, a list of operations from a personal medical history associated with an individual named Robert Murphy. A personal medical history may include a list of previous illnesses, symptoms, medicines, treatments, health risk factors, operations, and/or doctor visits associated with at least one individual. A personal and/or a family medical history may include life history and/or social history characteristics such as smoking, drinking, drug use, sexual history, exercise history, eating history, nutraceutical history, or the like. In some instances, acceptor module 102 may include a computer processor.

[0098] Operation 808 illustrates accepting the at least one attribute from a family medical history associated with the at least one individual. For example, as shown in FIG. 1, acceptor module 102 may accept the at least one attribute from a family medical history associated with the at least one individual. In one example, acceptor module 102 can accept from network storage 110 an attribute 120 including a list of family members that have had ovarian cancer from a family medical history associated with an anonymous individual or an individual named Elizabeth Green. A family medical history may include a list of previous illnesses, symptoms, medicines, treatments, health risk factors, operations, and/or doctor vis-

its associated with family members related to the at least one individual. In some instances, acceptor module **102** may include a computer processor.

[0099] FIG. **9** illustrates alternative embodiments of the example operational flow **200** of FIG. **2**. FIG. **9** illustrates example embodiments where operation **210** may include at least one additional operation. Additional operations may include an operation **902**.

[0100] Operation **902** illustrates accepting at least one mental enhancement goal associated with the at least one individual. For example, as shown in FIG. **1**, acceptor module **102** may accept at least one mental enhancement goal associated with the at least one individual. In one instance, acceptor module **102** can accept a mental enhancement goal associated with, for example, an individual named Dorothy Anderson. A mental enhancement goal may include a mental state and/or situation an individual may plan to achieve. Some examples of a mental enhancement goal may include achieving a certain state of mental awareness such as increased alertness or visual perception, reaching a certain cognitive capability such as enhanced memory or pattern recognition, maintaining a specific attention level, and/or reducing or eliminating a phobia. In some instances, acceptor module **102** may include a computer processor.

[0101] FIG. **10** illustrates alternative embodiments of the example operational flow **200** of FIG. **2**. FIG. **10** illustrates example embodiments where operation **210** may include at least one additional operation. Additional operations may include an operation **1002**, an operation **1004**, and/or an operation **1006**.

[0102] Operation **1002** illustrates accepting at least one mental attribute associated with the at least one individual. For example, as shown in FIG. **1**, acceptor module **102** may accept at least one mental attribute associated with the at least one individual. In one example, acceptor module **102** can accept a mental attribute **120** including, for example, an intelligence quotient associated with an individual named Judy Peterson. A mental attribute may include an attribute that may be related to and/or associated with basic mental function and/or high-level brain function. Some examples of a mental attribute may include an intelligence quotient (IQ), measurements of brain activity for example using functional MRI or near infra-red technology, and/or measurements of mental development. In some instances, acceptor module **102** may include a computer processor.

[0103] Operation **1004** illustrates accepting at least one mental symptom associated with the at least one individual. For example, as shown in FIG. **1**, acceptor module **102** may accept at least one mental symptom associated with the at least one individual. In one example, acceptor module **102** can accept from network storage **110** a mental symptom including a stress level measurement associated with an individual named Heather Swanson. A mental symptom may include a manifestation, sign, and/or an indication of the presence of a disease and/or some other mental disorder and/or abnormality. Some examples of a mental symptom may include lack of attention, indication of stress, hyperactivity, nervousness, and/or lack of responsiveness. In some instances, acceptor module **102** may include a computer processor.

[0104] Operation **1006** illustrates accepting at least one indication of anxiety, an appearance, a behavior, depression, fear, inattention, a mood disturbance, a phobia, or a psychological test result. For example, as shown in FIG. **1**, acceptor

module **102** may accept at least one indication of anxiety, appearance, behavior, depression, fear, inattention, mood disturbance, phobia, or psychological test result. In one example, acceptor module **102** can accept from user interface **116** and user **118** an indication of anxiety and depression. Anxiety may include feelings of fear, apprehension, and/or worry and may be accompanied by physical sensations. An appearance may include an outward, audible, and/or visible aspect of a person and/or thing associated with a person. A behavior may include the manner in which a person and/or thing associated with a person acts and/or reacts. Depression may include a mental state characterized by pessimism, a sense of inadequacy, despondence, despair, a low level of energy, and/or a lack of activity. Fear may be caused by impending danger, perceived evil, and/or pain, whether real or imagined. Inattention may include the failure of a person to focus attention. A mood disturbance may include a change in emotional state. A phobia may include an irrational, and/or persistent fear of certain situations, objects, activities, and/or people. A psychological test result may include a sample behavior for inferring a certain generalization about a person. For example, a personality test result may indicate that person has obsessive/compulsive characteristics. In some instances, acceptor module **102** may include a computer processor.

[0105] FIG. **11** illustrates alternative embodiments of the example operational flow **200** of FIG. **2**. FIG. **11** illustrates example embodiments where operation **210** may include at least one additional operation. Additional operations may include an operation **1102**.

[0106] Operation **1102** illustrates accepting at least one measurement associated with at least one of brain activity, cardiac activity, vascular activity, peripheral neural signals, hemodynamic activity, or metabolic activity. For example, as shown in FIG. **1**, acceptor module **102** may accept at least one measurement associated with at least one of brain activity, cardiac activity, vascular activity, peripheral neural signals, hemodynamic activity, or metabolic activity. In one instance, acceptor module **102** can accept from database entry **114** a measurement associated with brain activity. Brain activity may include the electrical activity of the brain, such as that measured by EEG, MEG, or the like. Other brain activity measurements may include functional MRI imaging, near infra-red imaging, PET scanning, or the like. Cardiac activity may include electrical activity in the heart, such as that measured by EKG or visual imaging. Vascular activity may include any activity and/or function of the circulatory system. Peripheral neural signals may include neural signals sent through the peripheral nervous system. Hemodynamic activity may include any activity associated with the circulatory system. Metabolic activity may include any activity associated with the biochemical reactions occurring in a living organism. In some instances, acceptor module **102** may include a computer processor.

[0107] FIG. **12** illustrates alternative embodiments of the example operational flow **200** of FIG. **2**. FIG. **12** illustrates example embodiments where operation **210** may include at least one additional operation. Additional operations may include an operation **1202**, and/or an operation **1204**.

[0108] Operation **1202** illustrates accepting at least one mental impairment associated with at least one individual. For example, as shown in FIG. **1**, acceptor module **102** may accept at least one mental impairment associated with at least one individual. In one example, acceptor module **102** can accept from memory device **112** a mental impairment asso-

ciated with an individual named Richard Lewis. A mental impairment may include a condition or function judged by a health care provider to be significantly impaired relative to the usual standard of an individual of their group, and may include mental impairment, sensory impairment, and/or mental disease. In some instances, acceptor module **102** may include a computer processor.

[**0109**] Operation **1204** illustrates accepting at least one indication of at least one of a mood disorder, an anxiety disorder, a psychotic disorder, an eating disorder, a developmental disorder, a phobia, a communication disorder, a social disorder, or a personality disorder. For example, as shown in FIG. **1**, acceptor module **102** may accept at least one indication of at least one of a mood disorder, an anxiety disorder, a psychotic disorder, an eating disorder, a developmental disorder, a phobia, or a personality disorder. In one instance, acceptor module **102** can accept from user interface **116** and/or user **118** an indication of a mood disorder including a mood change and the onset of depression in a specific individual. A mood disorder may include a condition whereby the prevailing emotional mood is distorted or inappropriate to the circumstances, and may include examples such as bipolar disorder, an alteration in mood, and/or depression. An anxiety disorder may include nervous system disorders such as irrationality, illogical worry not based on fact, fear, and/or phobia. A psychotic disorder may include a state of mind in which thinking becomes irrational and/or disturbed and may include hallucinations, abnormal perception, mania, dementia, delusions and/or delusional beliefs, delirium, depression, psychosis personality disorder, personality changes, and/or disorganized thinking. An eating disorder may include a compulsion to eat and/or avoid eating that negatively affects physical and/or mental health. Some examples of an eating disorder may include anorexia nervosa and bulimia nervosa. A developmental disorder may include a disorder occurring in a child's development, which may retard development. Some examples of a developmental disorder may include an emotional disorder, a cognitive disorder, and/or a mental disorder accompanied by physical traits, such as Down syndrome. A phobia may include an irrational, intense, and/or persistent fear of certain situations, objects, activities, and/or persons. Examples of phobias include social phobias, arachnophobia, xenophobia, and/or claustrophobia. A communication disorder may include a disease and/or a condition partially or totally preventing human communication. Some examples of a communication disorder may include autism, stuttering, and/or aphasia. A social disorder may include a condition characterized by a difficulty in human interaction and/or emotional discomfort in social situations. Some examples of a social disorder may include stage fright, social anxiety disorder, and/or shyness. A personality disorder may include a disorder characterized by pathological trends in personality structure. Some examples of a personality disorder may include a paranoid personality disorder, a narcissistic personality disorder, and/or an obsessive-compulsive personality disorder. In some instances, acceptor module **102** may include a computer processor.

[**0110**] FIG. **13** illustrates alternative embodiments of the example operational flow **200** of FIG. **2**. FIG. **13** illustrates example embodiments where operation **210** may include at least one additional operation. Additional operations may include an operation **1302**, and/or an operation **1304**. Further, operation **1302** illustrates accepting at least one mental diagnosis associated with at least one individual. For example, as

shown in FIG. **1**, acceptor module **102** may accept at least one mental diagnosis associated with at least one individual. In a specific instance, acceptor module **102** accepts from memory device **112** a mental diagnosis including a phobia associated with an anonymous individual or an individual named Roy Black. A mental diagnosis may include identifying a mental disorder and/or condition by its symptoms. Some examples of a mental diagnosis may include a mood disorder such as depression, an anxiety disorder such as PTSD, a behavioral disorder such as ADHD, a personality disorder such as borderline personality disorder, and/or a phobia. Mental disorders may include those listed in the Diagnostic and Statistical Manual of Mental Disorders (DSM). In some instances, acceptor module **102** may include a computer processor.

[**0111**] Operation **1304** illustrates accepting at least one of a depression, a phobia, an anxiety disorder, a personality disorder, a psychotic disorder, a developmental disorder, a panic disorder, a bipolar disorder, schizophrenia, an eating disorder, obsessive compulsive disorder, post traumatic stress disorder, an attentional disorder, a communication disorder, a social disorder, or a mood disorder. For example, as shown in FIG. **1**, acceptor module **102** may accept at least one of a depression, a phobia, an anxiety disorder, a personality disorder, a psychotic disorder, a developmental disorder, a panic disorder, or a mood disorder. In one example, acceptor module **102** accepts from database entry **114** a diagnosis of depression. Depression may include a mental state characterized by a pessimistic sense of inadequacy and/or a despondent lack of activity. A phobia may include an irrational, intense, and/or persistent fear of certain situations, objects, activities, and/or persons. Some phobias may include social phobias, arachnophobia, xenophobia, and/or claustrophobia. An anxiety disorder may include nervous system disorders such as irrationality, illogical worry not based on fact, fears, and/or phobias. A personality disorder may include a disorder characterized by pathological trends in personality structure. Some examples of a personality disorder may include a paranoid personality disorder, a narcissistic personality disorder, and/or an obsessive-compulsive personality disorder. A psychotic disorder may include a state of mind in which thinking becomes irrational and/or disturbed and may include hallucinations, delusional beliefs, personality changes, and/or disorganized thinking. A developmental disorder may include a disorder occurring in a child's development, which may often retard development. Some examples of a developmental disorder may include psychological or physical disorders. A panic disorder may include a condition characterized by recurring panic attacks in combination with significant behavioral change. A bipolar disorder may include a mood disorder characterized by the presence of one or more episodes of abnormally elevated mood, such as Bipolar I disorder, Bipolar II disorder, cyclothymia, and/or Bipolar-NOS. Schizophrenia may include a mental illness characterized by impairments in the perception or expression of reality, most commonly manifesting as auditory hallucinations, paranoid or bizarre delusions or disorganized speech and thinking in the context of significant social or occupational dysfunction. An eating disorder may include a compulsion to eat or avoid eating, such as anorexia nervosa and/or bulimia nervosa. Obsessive compulsive disorder may include a psychiatric anxiety disorder characterized by obsessive, distressing, intrusive thoughts and related compulsions which attempt to neutralize the obsessions. Post traumatic stress disorder may include an anxiety disorder that can develop after exposure to

one or more terrifying events in which grave physical harm occurred or was threatened. An attentional disorder may include a persistent pattern of inattention and/or hyperactivity, as well as forgetfulness, poor impulse control or impulsivity, and distractibility, such as attention-deficit hyperactivity disorder (ADHD). A communication disorder may include a disease and/or a condition partially or totally preventing human communication. Some examples of a communication disorder may include autism, stuttering, and/or aphasia. A social disorder may include a condition characterized by a difficulty in human interaction and/or emotional discomfort in social situations. Some examples of a social disorder may include stage fright, social anxiety disorder, and/or shyness. A mood disorder may include a condition whereby the prevailing emotional mood is distorted or inappropriate to the circumstances and may include examples such as bipolar disorder and/or depression. In some instances, acceptor module 102 may include a computer processor.

[0112] FIG. 14 illustrates alternative embodiments of the example operational flow 200 of FIG. 2. FIG. 14 illustrates example embodiments where operation 210 may include at least one additional operation. Additional operations may include an operation 1402. Further, operation 1402 illustrates accepting at least one past mental therapy associated with the at least one individual. For example, as shown in FIG. 1, acceptor module 102 may accept at least one past mental therapy associated with the at least one individual. In one instance, acceptor module 102 can accept from database entry 114 a past mental therapy associated with an individual named James Williams or an anonymous individual. A past mental therapy may include a list and/or a record of at least one mental therapy, such as an anti-depressant medication, administered to at least one individual. In some instances, acceptor module 102 may include a computer processor.

[0113] FIG. 15 illustrates alternative embodiments of the example operational flow 200 of FIG. 2. FIG. 15 illustrates example embodiments where operation 210 may include at least one additional operation. Additional operations may include an operation 1502, an operation 1504, and/or an operation 1506.

[0114] Operation 1502 illustrates accepting the at least one attribute associated with the at least one individual from a health care provider. For example, as shown in FIG. 1, acceptor module 102 may accept the at least one attribute associated with the at least one individual from a health care provider. In one example, acceptor module 102 can accept from user interface 116 and/or user 118 an attribute 120 including a medication history associated with a group of fifty individuals from a health care provider 136. A health care provider may include a hospital, a doctor, a nurse, a medical clinic, a dentist, and/or any provider of preventive, diagnostic, therapeutic, rehabilitative, maintenance, or palliative care and/or counseling. A healthcare provider may include a seller and/or dispenser of prescription drugs or medical devices. In some instances, acceptor module 102 may include a computer processor.

[0115] Operation 1504 illustrates accepting the at least one attribute associated with the at least one individual from a licensed health care provider. For example, as shown in FIG. 1, acceptor module 102 may accept the at least one attribute associated with the at least one individual from a licensed health care provider. In one instance, acceptor module 102 accepts from memory device 112 an attribute 120 including a symptom indication a phobia associated with an individual

named Robert Clark from a licensed health care provider 136. A licensed health care provider may include a person licensed by a governing authority, such as a state, to provide medical and/or health care. Some examples of a licensed health care provider may include a licensed medical doctor or physician, a licensed physician's assistant, and/or a licensed nurse practitioner. In some instances, acceptor module 102 may include a computer processor.

[0116] Operation 1506 illustrates accepting the at least one attribute associated with the at least one individual from an alternative medicine provider. For example, as shown in FIG. 1, acceptor module 102 may accept the at least one attribute associated with the at least one individual from an alternative medicine provider. In one instance, acceptor module 102 can accept from network storage 110 an attribute 120 associated with an individual named Connie Martin from an alternative medicine provider. An alternative medicine provider may include a provider of folk medicine, herbal medicine, diet fads, homeopathy, faith healing, new age healing, chiropractic, acupuncture, aromatherapy, naturopathy, massage, reflexology, hypnotism, and/or music therapy. In some instances, acceptor module 102 may include a computer processor.

[0117] FIG. 16 illustrates alternative embodiments of the example operational flow 200 of FIG. 2. FIG. 16 illustrates example embodiments where operation 220 may include at least one additional operation. Additional operations may include an operation 1602.

[0118] Operation 1602 illustrates searching at least one prescription medication database and at least one artificial sensory experience database. For example, as shown in FIG. 1, querier module 104 may search at least one prescription medication database and at least one artificial sensory experience database. In one example, querier module 104 searches a medication database 124 and an artificial sensory experience database 126. A database may include a collection of data organized for convenient access. The database may include information digitally stored in a memory device 112, as at least a portion of at least one database entry 114, and/or in network storage 110. In some instances, the database may include information stored non-digitally such as at least a portion of a book, a paper file, and/or a non-computerized index and/or catalog. Non-computerized information may be received by acceptor module 102 by scanning or by manually entering the information into a digital format. A prescription database and/or medication database may include any database associated with at least one prescription medication and may be available to health care professionals and/or the public. An artificial sensory experience database may include any database associated with at least one artificial sensory experience and may include a database accessible by the public and/or a health care provider. In some instances, acceptor module 102 and/or querier module 104 may include one or more computer processors.

[0119] FIG. 17 illustrates alternative embodiments of the example operational flow 200 of FIG. 2. FIG. 17 illustrates example embodiments where operation 230 may include at least one additional operation. Additional operations may include an operation 1702, and/or an operation 1704.

[0120] Operation 1702 illustrates selecting the at least one prescription medication from a physician's desk reference database. For example, as shown in FIG. 1, selector module 106 may select the at least one prescription medication from a physician's desk reference database. In one example, selec-

tor module **106** selects the at least one prescription medication from a physician's desk reference database **122**, such as a PDR psychiatry database. In some instances, selector module **106** may include a computer processor.

[0121] Operation **1704** illustrates selecting at least one of an analgesic, an antacid, an antiarrhythmic, an antibacterial, an antibiotic, an anticoagulant, a thrombolytic, an anticonvulsant, an antidiarrheal, an antiemetic, an antifungal, an anti-allergic agent, an antihistamine, an antihypertensive, an anti-anginal, an anti-asthmatic, an anti-inflammatory, an antineoplastic, an antipyretic, an antiviral, an anti-ulcer agent, an antidyspeptic, an antacid, a beta-blocker, a bronchodilator, a cold treatment, a corticosteroid, an antitussive, a cytotoxic agent, a decongestant, a diuretic, an expectorant, a hormone, a hypoglycemic, an immunosuppressive, a laxative, a muscle relaxant, a sedative, a female sex hormone, a male sex hormone, a tranquilizer, an appetite modulator, or a vitamin. For example, as shown in FIG. 1, selector module **106** may select at least one of an analgesic, an antacid, an antiarrhythmic, an antibacterial, an antibiotic, an anticoagulant, a thrombolytic, an anticonvulsant, an antidiarrheal, an antiemetic, an antifungal, an anti-allergic agent, an antihistamine, an antihypertensive, an anti-anginal, an anti-asthmatic, an anti-inflammatory, an antineoplastic, an antipyretic, an antiviral, an anti-ulcer agent, an antidyspeptic, an antacid, a beta-blocker, a bronchodilator, a cold treatment, a corticosteroid, a cough suppressant, an antitussive, a cytotoxic agent, a decongestant, a diuretic, an expectorant, a hormone, a hypoglycemic, an immunosuppressive, a laxative, a muscle relaxant, a sedative, a female sex hormone, a male sex hormone, a tranquilizer, an appetite modulator, or a vitamin. An analgesic may include a drug and/or other medication suitable for relieving pain. Additionally, an analgesic may be effective for relieving different degrees of pain. Some examples of an analgesic may include narcotics such as morphine or oxycodone, non-narcotics, an NSAID such as aspirin or naproxen or ibuprofen, and/or acetaminophen. An antacid may include a substance for neutralizing stomach acid, such as a proton pump inhibitor. Some examples of an antacid may include imeprazole and/or a pharmaceutical composition containing aluminum hydroxide, magnesium hydroxide, aluminum carbonate, calcium carbonate, sodium bicarbonate, hydrotalcite, bismuth subsalicylate, magaldrate, and/or simethicone.

[0122] An antiarrhythmic may include a drug for controlling a heartbeat irregularity. Some examples of an antiarrhythmic may include a beta blocker such as propranolol, and/or lidocaine, verapamil, and/or quinidine. An antibacterial may include a drug used to treat an infection. Some examples of an antibacterial may include amoxicillin and/or ciprofloxacin. An antibiotic may include a drug made from naturally occurring and/or synthetic substances for combating a bacterial infection. Some examples of an antibiotic may include penicillin, streptomycin, and/or sulfonamide-based drugs. An anticoagulant may include an agent for preventing blood clots. An example of an anticoagulant may include a vitamin K antagonist, such as warfarin, and/or aspirin. A thrombolytic may help dissolve and disperse a blood clot and may be prescribed for patients with recent arterial or venous thrombosis. A thrombolytic may be derived from *Streptomyces* spp. and/or recombinant DNA technology and may include streptokinase, urokinase, and/or a tissue plasminogen activator (TPA) such as alteplase.

[0123] An anticonvulsant may include a pharmaceutical administered for the prevention of seizures. Some examples

of an anticonvulsant may include a barbiturate, a carbamate, a fatty acid derivative, and/or a sulfonamide. An antidiarrheal may include a drug utilized for the relief of diarrhea. Some examples of an antidiarrheal may include an antispasmodic such as diphenoxylate and loperamide, a bismuth compound, a bulking agent, and/or an absorbent. An antiemetic may include a drug used to treat nausea and vomiting. Some examples of an antiemetic may include a 5-HT₃ receptor antagonist, a dopamine antagonist, and/or a histamine. An antifungal may include a drug used to treat fungal infections, the most common of which affect the hair, skin, nails, and/or mucous membranes. Some examples of antifungals may include polyene antifungals, imidazole and triazole antifungals, and/or allylamines. An anti-allergenic agent may include an agent characterized by preventing and/or reducing the effect of an allergen. Some examples of an anti-allergenic may include an antihistamine, cortisone, hydrocortisone, and/or epinephrine. An antihistamine may include an agent used for counteracting the effects of histamine. Some examples of an antihistamine may include a H₁-receptor antagonist and/or a H₂-receptor antagonist. An antihypertensive may include drugs utilized for lowering blood pressure. Some examples of an antihypertensive may include a diuretic, an adrenergic receptor antagonist, and/or an ACE inhibitor. An anti-anginal may include an agent used for preventing and/or reducing angina and/or chest pain. Some examples of an anti-anginal may include aspirin, ranolazine, and/or ivabradine. An anti-asthmatic may include an agent for preventing and/or reducing asthma and/or its effects. Some examples of an anti-asthmatic may include albuterol, an inhaled steroid, for example budesonide or fluticasone, and/or ipratropium bromide.

[0124] An anti-inflammatory may include an agent utilized to reduce inflammation and/or to treat redness, heat, swelling, and/or increased blood flow associated for example, that seen with an infection or injury, or in many chronic diseases such as rheumatoid arthritis and gout. Some anti-inflammatory may include steroids, and/or NSAIDs such as naproxen, ibuprofen, and/or aspirin. An antineoplastic may include drugs used to treat cancer and to inhibit and/or prevent the development of tumors. Some antineoplastics may include alkylating agents, antimetabolites, enzymes, enzyme inhibitors, immune modulators, and taxoids. An antipyretic may include a drug used to reduce a fever. Some examples of an antipyretic may include aspirin and/or acetaminophen. An antiviral may include a drug used to treat viral infections and/or to provide temporary protection against viral infections such as influenza. Some examples of an antiviral may include an interferon, acyclovir, ribavirin, and/or oseltamivir. An anti-ulcer agent may include an agent used for preventing and/or lessening the effect of an ulcer, including stomach ulcers, mouth ulcers, or other types of ulcers. Some examples of an anti-ulcer agent may include a bismuth compound, a prostaglandin analogue, and/or cimetidine. An antidyspeptic may include an agent used for treating and/or preventing dyspepsia. Some examples of an antidyspeptic may include simethicone and/or a proton pump inhibitor, such as esomeprazole. An antacid may include a substance, often a base, which may counteract stomach acidity. Some examples of an antacid may include magnesium hydroxide, aluminum hydroxide, calcium carbonate, and/or bismuth subsalicylate. A beta-blocker may include a beta-adrenergic blocking agent utilized for reducing the oxygen needs of the heart by reducing the heartbeat rate. Some examples of a beta-blocker may

include propranolol, esmolol, bisoprolol, and/or timolol. A bronchodilator may include an agent utilized for opening the bronchial tubes within the lungs when the tubes have become narrowed, for example, by muscle spasm and may be used for treating asthma. Some examples of a bronchodilator may include albuterol and/or ipratropium bromide. A cold treatment may include an agent utilized for treating aches, pains, and/or fever accompanying a cold. Some cold treatments may include aspirin, acetaminophen, a decongestant, an antihistamine, and/or caffeine.

[0125] A corticosteroid may include a hormonal preparation used as an anti-inflammatory for arthritis or asthma and/or treating some malignancies or compensating for a deficiency of natural hormones. Some examples of a corticosteroid may include cortisol and/or aldosterone. A cough suppressant may include an agent used to soothe irritation caused by coughing and/or to prevent coughing. Some examples of a cough suppressant may include codeine, an antihistamine, and/or dextromethorphan. An antitussive may include a cough suppressant. A cytotoxic agent may include a drug used for killing and/or damaging cells. Some examples of a cytotoxic agent may include actinomycin-D, azathioprine, bleomycin, melphalan, busulphan, doxorubicin, etoposide, an antineoplastic agent, and/or an apoptotic agent. A decongestant may include an agent for reducing the swelling of the mucous membranes lining the nose and/or throat. Some examples of a decongestant may include pseudoephedrine and phenylephrine. A diuretic may include an agent for increasing the quantity of urine produced by the kidneys and passed out of the body. Some examples of a diuretic may include hydrochlorothiazide, spironolactone, mannitol, and/or glucose. An expectorant may include an agent for stimulating the flow of saliva, loosening and thinning mucus in airways, and/or promoting a more productive cough as to eliminate phlegm from the respiratory tract. An example of an expectorant may include guaifenesin. A hormone may include molecules produced naturally by the endocrine glands. Some examples of a hormone may include steroid hormones, amine-derived hormones, peptide hormones, and/or lipid and phospholipid-derived hormones. A hypoglycemic may include an agent for lowering the level of glucose in the blood. Some examples of a hypoglycemic may include a sulfonyleurea, a meglitinide, a biguanide, a thiazolidinedione, and/or an alpha-glucosidase inhibitor. An immunosuppressive may include an agent for preventing or reducing the body's normal reaction to invasion by disease and/or foreign tissues. Some examples of an immunosuppressive may include a drug such as a corticosteroid, cyclosporine, rapamycin, which acts on immunophilins, and/or an antibody.

[0126] A laxative may include an agent for increasing the frequency and ease of bowel movements. Some examples of a laxative may include methylcellulose, docusate, mineral oil, and/or magnesium hydroxide. A muscle relaxant may include an agent utilized for relieving muscle spasms. Some examples of a muscle relaxant may include neuromuscular blocking drugs, carisoprodol, cyclobenzaprine, metaxalone, a benzodiazepine and/or a tranquilizer. A sedative may include a substance which depresses the central nervous system and may result in calmness, relaxation, reduction of anxiety, sleepiness, and/or slowed breathing. Some examples of a sedative may include zolpidem, and/or eszopiclone. A female sex hormone may include a hormone responsible for the development of female secondary sexual characteristics. Some examples of a female sex hormone may include estro-

gen and progesterone. A male sex hormone may include a hormone responsible for the development of secondary male sexual characteristics. One example of a male sex hormone may include testosterone. Sex hormone-related agents may include agents metabolically related to sex hormones. Examples of sex hormone-related agents may include sterols, androgens (testosterone), progestogens estrogens (estradiols, estrone), follicle-stimulating hormone, luteinizing hormone, inhibin B, anti-Mullerian hormone thyroid-related hormones. A tranquilizer may include any drug having a calming and/or sedative effect. Some examples of a tranquilizer may include an antidepressant, a barbiturate, and/or a benzodiazepine. An appetite modulator may include an agent used for regulating and/or adjusting appetite. Some examples of an appetite modulator may include recombinant PYY 3-36 and/or sibutramine. A vitamin may include chemicals essential in relatively small quantities for good health. Some examples of a vitamin may include Vitamin A, Vitamin C, Vitamin D, and/or Vitamin K.

[0127] In one instance, selector module **106** can select an analgesic and an antipsychotic for subsequent presentation, perhaps in response to accepting a pain symptom and a hallucination symptom as the at least one attribute. In some instances, selector module **106** may include a computer processor.

[0128] FIG. **18** illustrates alternative embodiments of the example operational flow **200** of FIG. **2**. FIG. **18** illustrates example embodiments where operation **230** may include at least one additional operation. Additional operations may include an operation **1802**. Further, operation **1802** illustrates selecting at least one of an antiparalytic, an antimanic, an antineuralgic, an anti-dyskinesia agent, an antispasmodic, an antiadrenergic, an antimuscarinic, a neuromimetic agent, a neuromuscular agent, an antianxiety agent, an antipsychotic, an antidepressant, a mood stabilizer, a stimulant, an anxiolytic, a hypnotic, or a sleeping agent. For example, as shown in FIG. **1**, selector module **106** may select at least one of an antiparalytic, an antimanic, an antineuralgic, an anti-dyskinesia agent, an antispasmodic, an antiadrenergic, an antimuscarinic, a neuromimetic agent, a neuromuscular agent, an antianxiety drug, an antipsychotic, an antidepressant, a mood stabilizer, a stimulant, an anxiolytic, a hypnotic, and/or a sleeping agent such as a long-acting barbiturate. In one example, selector module **106** selects an antianxiety drug and a sleeping agent. An antiparalytic may include an agent used for preventing the loss of and/or recovering muscle function. One example of an antiparalytic may include methylprednisolone. An antimanic may include an agent used for treating and/or suppressing mania. Some examples may include lamotrigine and/or carbamazepine. An antineuralgic may include an agent for relieving paroxysmal nerve pain. One example of an antineuralgic may include carbamazepine. An anti-dyskinesia agent may include an agent used for reducing and/or preventing dyskinesia, including involuntary muscle movement. One example of an anti-dyskinesia agent may include methylenedioxymethamphetamine. An antispasmodic may include a drug or an herb that suppresses smooth muscle contraction. Some examples of an antispasmodic may include dicyclomine and/or hyoscyamine. An antiadrenergic may include a medication for inhibiting the functioning of the sympathetic nervous system. Some examples of an antiadrenergic may include clonidine and/or mecamlamine. An antimuscarinic may include an agent for reducing the activity of the muscarinic acetylcholine receptor. Some examples of

an antimuscarinic may include atropine and/or hyoscyne. A neuromimetic agent may include an agent that mimics the response of an effector organ to nerve impulses. A neuromuscular agent may block neuromuscular transmission at the neuromuscular junction and cause paralysis of the affected skeletal muscles. Some examples of a neuromuscular agent may include atracurium and/or vecuronium. An antianxiety drug may include a drug for suppressing anxiety and relaxing the muscles. An antianxiety drug may include a sedative, a tranquilizer, an anxiolytic, such as a benzodiazepine, alprazolam and/or diazepam, an antidepressant, a short-acting barbiturate, and/or an herbal treatment, such as chamomile, kava extract, Kratom, and/or valerian. An antipsychotic may include a group of drugs commonly used to treat psychosis and may include phenothiazines, thioxanthenes, butyrophenones, risperidone, amisulpride, and/or other suitable drugs. An antidepressant may include a psychiatric medication or other substance, such as a nutrient or herb, used for alleviating depression or dysthymia. Some examples of an antidepressant may include a selective serotonin reuptake inhibitor, such as Prozac and/or Zoloft, and/or a serotonin-norepinephrine reuptake inhibitor, such as Cymbalta. A mood stabilizer may include a psychiatric medication used to treat mood disorders characterized by intense and sustained mood shifts. Some examples of a mood stabilizer may include lithium carbonate and/or lamotrigine. A stimulant may include substances that may temporarily increase alertness and awareness, such as caffeine, ephedrine, and/or nicotine. An anxiolytic may include a substance used for the treatment of anxiety, such as a benzodiazepine and/or a barbiturate. A hypnotic may include substances that induce sleep, such as a barbiturate and/or an antihistamine (diphenhydramine). A sleeping agent may include any number of medications for helping a person sleep and/or stay asleep and may include benzodiazepines, antidepressants, melatonin, and/or antihistamines as well as other suitable substances. In some instances, selector module 106 may include a computer processor.

[0129] FIG. 19 illustrates alternative embodiments of the example operational flow 200 of FIG. 2. FIG. 19 illustrates example embodiments where operation 230 may include at least one additional operation. Additional operations may include an operation 1902, an operation 1904, and/or an operation 1906.

[0130] Operation 1902 illustrates selecting the at least one prescription medication at least partially based on at least one of a behavior, a symptom, or a diagnosis. For example, as shown in FIG. 1, selector module 106 may select the at least one prescription medication at least partially based on at least one of a behavior, a symptom, or a diagnosis. In one instance, selector module 106 can select a prescription medication based on a diagnosis. A behavior may include the manner a person behaves toward other people and/or a certain circumstance. A symptom may include a subjective indicator of a health problem reported by an individual, or a sign of a health problem noticed by another, perhaps a doctor. A symptom may be evidence of a disease, a disability, an impairment, and/or a condition. A diagnosis may include an identification of a disease, a disability, an impairment, and/or a condition. In some instances, selector module 106 may include a computer processor.

[0131] Operation 1904 illustrates selecting the at least one prescription medication at least partially based on at least one of a susceptibility to a drug side effect or a drug interaction.

For example, as shown in FIG. 1, selector module 106 may select the at least one prescription medication at least partially based on at least one of a susceptibility to a drug side effect or a drug interaction. In one instance, selector module 106 can select a prescription medication based on a susceptibility to a drug side effect including an allergy. A susceptibility to a drug side effect may include a probability a certain person may be vulnerable to a side effect associated with a specific drug and/or medication. A susceptibility to a drug side effect may include predisposition to a particular drug side effect or class of drug side effects, such as upset stomach associated with aspirin formulations. A drug reaction may include a possible response a person may exhibit resulting from at least one drug and/or medication administered to the person. A drug reaction may include an allergy and/or a drug and/or medication interaction with a separate drug and/or medication. In some instances, selector module 106 may include a computer processor.

[0132] Operation 1906 illustrates selecting a prescription medication and at least one alternative medicine treatment as the at least one prescription medication. For example, as shown in FIG. 1, selector module 106 may select a prescription medication and at least one alternative medicine treatment as the at least one prescription medication. In one instance, selector module 106 can select a prescription medication and at least one alternative medicine treatment as the at least one prescription medication. A prescription medication may include a medication, drug, and/or treatment available only with written instructions from a doctor, dentist, and/or other licensed professional. An alternative medicine treatment may include medical and/or nutraceutical treatments and/or practices utilized instead of standard medical treatments. Some examples of alternative medicine treatments may include chiropractic, herbal medicine, acupuncture, homeopathy, naturopathy, and/or spiritual devotions. In some instances, selector module 106 may include a computer processor.

[0133] FIG. 20 illustrates alternative embodiments of the example operational flow 200 of FIG. 2. FIG. 20 illustrates example embodiments where operation 230 may include at least one additional operation. Additional operations may include an operation 2002, and/or an operation 2004.

[0134] Operation 2002 illustrates selecting the at least one prescription medication at least partially based on at least one of a medication history of the at least one individual or an artificial sensory experience history of the at least one individual. For example, as shown in FIG. 1, selector module 106 may select the at least one prescription medication at least partially based on at least one of a medication history of the at least one individual or an artificial sensory experience history of the at least one individual. In one example, selector module 106 can select a prescription medication based on a medication history of an individual named Jennifer Harris or an anonymous individual. A medication history may include any record of administered medications and/or drugs that may exist for an individual. An artificial sensory experience history may include any record of an artificial sensory experience associated with an individual. In some instances, selector module 106 may include a computer processor.

[0135] Operation 2004 illustrates selecting the at least one prescription medication at least partially based on at least one of a genetic or an epigenetic profile. For example, as shown in FIG. 1, selector module 106 may select the at least one prescription medication at least partially based on at least one of

a genetic or an epigenetic profile. In one instance, selector module **106** can select a prescription medication based on a genetic profile. A genetic profile may include hereditary information encoded in the genetic sequence of an individual. An epigenetic profile may include information regarding chromatin and/or DNA modifications that are stable over rounds of cell division but do not involve changes in the underlying DNA sequence of the organism, such as histone acetylation and/or DNA methylation. Other epigenetic information may be found in higher-order chromatin structure. In some instances, selector module **106** may include a computer processor.

[0136] FIG. 21 illustrates alternative embodiments of the example operational flow **200** of FIG. 2. FIG. 21 illustrates example embodiments where operation **230** may include at least one additional operation. Additional operations may include an operation **2102**, and/or an operation **2104**.

[0137] Operation **2102** illustrates selecting at least one virtual experience as the at least one artificial sensory experience. For example, as shown in FIG. 1, selector module **106** may select at least one virtual experience as the at least one artificial sensory experience. In one example, selector module **106** can select a virtual experience as the artificial sensory experience. A virtual experience may include an experience with a computer-simulated environment. Such a virtual experience may be interactive or non-interactive. Some examples of a virtual experience may include an experience with a virtual world, a simulated reality, a computer game, and/or a virtual tour, and may involve input devices such as a keyboard, a mouse, an accelerometer-containing input device, and/or a wired glove. A virtual experience may also involve a visual and/or auditory monitoring device such as a video monitor, goggles, loudspeakers, or the like. Examples of a virtual experience include second life, snow world, or the like. In some instances, selector module **106** may include a computer processor.

[0138] Operation **2104** illustrates selecting at least one of a virtual world, a social networking website, an online game, an online educational experience, a networked game, or a single-player game. For example, as shown in FIG. 1, selector module **106** may select at least one of a virtual world, a social networking website, an online game, an online educational experience, a networked game, or a single-player game. In one instance, selector module **106** can select a virtual world. A virtual world may include a computer-based simulated environment intended for its users to inhabit and interact via avatars, such as second life. A social networking website may include a website for observing and/or interacting with one or more personal and/or professional relationships between individuals. Some examples of a social networking website may include MySpace, GeoCities, Facebook, and/or LinkedIn. In one instance, selector module **106** may select Facebook as the social networking website and may include directions to Facebook to implement a color scheme including bright colors, such as yellow and light blue, for preventing the onset of depression in a depression prone viewer. An online game may include a game played over a network, such as hardwired terminals, a wireless network, a modem network, a video console, and/or the internet. Some online games may include virtual worlds and/or virtual communities. Examples of online games may include World of Warcraft (WoW), Final Fantasy XI, Lineage II, Guild Wars, and/or RuneScape. An online educational experience may include a tutorial, a lesson, and/or an online class. Some examples of an online

educational experience may include a HTML tutorial, an online piano lesson, and/or an online degree program from the University of Phoenix. A networked game may include any game played by more than one player and may be played on a computer. An example of a networked game may include World of Warcraft (WoW). A single-player game may include any game that can be played by one player and that may or may not be played on a computer. Examples of a single-player game includes solitaire, puzzle games such as Tetris, Call of Duty, and Guitar Hero. In some instances, selector module **106** may include a computer processor.

[0139] FIG. 22 illustrates alternative embodiments of the example operational flow **200** of FIG. 2. FIG. 22 illustrates example embodiments where operation **230** may include at least one additional operation. Additional operations may include an operation **2202**, and/or an operation **2204**.

[0140] Operation **2202** illustrates selecting at least one real-world sensory stimulus as the at least one artificial sensory experience. For example, as shown in FIG. 1, selector module **106** may select at least one real-world sensory stimulus as the at least one artificial sensory experience. In one instance, selector module **106** can select a real-world sensory stimulus including an aroma as an artificial sensory experience. Some examples of a real-world sensory stimulus may include aromas and/or smells, sounds, sights, touch, pressure, temperature and/or heat, and/or vibration. In some instances, selector module **106** may include a computer processor. Further, operation **2204** illustrates selecting at least one of a smell, a taste, a sound, a physical contact, or a sight as the at least one real-world sensory stimulus. For example, as shown in FIG. 1, selector module **106** may select at least one of a smell, a taste, a sound, a physical contact, or a sight as the at least one real-world sensory stimulus. In one example, selector module **106** selects a smell and a taste as a real-world sensory stimulus. A smell may include any property detected by the nose and/or olfactory system. A taste may include any flavor and/or property detected by the tongue and/or taste buds. A sound may include any sound wave that may be detected by the eardrum. A physical contact may include anything related to touch, feel, and/or detection by the skin and/or body, and/or physical activity including exercise. In one instance, selector module **106** may select a physical contact including physical exercise associated with participating in playing a tennis game on a Nintendo Wii video game console, for example. A sight may include any image, and/or light detected by the eyes. In some instances, selector module **106** may include a computer processor.

[0141] FIG. 23 illustrates alternative embodiments of the example operational flow **200** of FIG. 2. FIG. 23 illustrates example embodiments where operation **230** may include at least one additional operation. Additional operations may include an operation **2302**, an operation **2304**, and/or an operation **2306**.

[0142] Operation **2302** illustrates selecting the at least one artificial sensory experience at least partially based on at least one of a behavior, a symptom, or a diagnosis. For example, as shown in FIG. 1, selector module **106** may select the at least one artificial sensory experience at least partially based on at least one of a behavior, a symptom, or a diagnosis. In one example, selector module **106** can select an artificial sensory experience based on behavior entered by a user **118** via a user interface **116**. A behavior may include the manner in which a person and/or thing acts and/or reacts. A symptom may include a manifestation, sign, and/or an indication of the

presence of a disease and/or some other disorder and/or abnormality. A diagnosis may include identifying a disease and/or condition by its signs and/or symptoms. For example, selector module 106 and/or system 100 may select an immersive virtual reality experience as the at least one artificial sensory experience at least partially based on a pain symptom and/or a third-degree burn diagnosis. In some instances, selector module 106 may include a computer processor.

[0143] Operation 2304 illustrates selecting the at least one artificial sensory experience at least partially based on at least one demographic characteristic of the at least one individual. For example, as shown in FIG. 1, selector module 106 may select the at least one artificial sensory experience at least partially based on at least one demographic characteristic of the at least one individual. In one example, selector module 106 can select an artificial sensory experience based on a demographic characteristic of the at least one individual. A demographic characteristic may include a socioeconomic, age, gender, and/or other similar factor defining a certain population. For example, selector module 106 and/or system 100 may select a virtual reality experience such as a Sesame Street or Disney-themed experience as the at least one artificial sensory experience at least partially based on an indication that the individual is aged 6-10 years old. In some instances, selector module 106 may include a computer processor.

[0144] Further, operation 2306 illustrates selecting the at least one artificial sensory experience at least partially based on at least one of geographic location, family status, age, gender, weight, ethnicity, body mass index, household size, or income of the at least one individual. For example, as shown in FIG. 1, selector module 106 may select the at least one artificial sensory experience at least partially based on at least one of geographic location, family status, age, gender, weight, ethnicity, body mass index, household size, or income of the at least one individual. In one example, selector module 106 can select the artificial sensory experience based on an age and a weight associated with the at least one individual. A geographic location may include a location where an individual currently resides, has resided in the past, and/or has visited. A family status may include marital status, status and/or presence of children, and/or the status and/or health of extended family. In some instances, selector module 106 may include a computer processor.

[0145] FIG. 24 illustrates alternative embodiments of the example operational flow 200 of FIG. 2. FIG. 24 illustrates example embodiments where operation 230 may include at least one additional operation. Additional operations may include an operation 2402, and/or an operation 2404.

[0146] Operation 2402 illustrates selecting the at least one artificial sensory experience at least partially based on at least one of a medication history or an artificial sensory experience history of the at least one individual. For example, as shown in FIG. 1, selector module 106 may select the at least one artificial sensory experience at least partially based on at least one of a medication history or an artificial sensory experience history of the at least one individual. In one instance, selector module 106 can select an artificial sensory experience based on an artificial sensory experience history of the at least one individual. An artificial sensory experience history may include any record of at least one administered artificial sensory experience history. For example, system 100 and/or selector module 106 may select a modified facebook webpage having a cheerful color scheme at least partly based

on a facebook usage history for an individual with signs of depression. In some instances, selector module 106 may include a computer processor.

[0147] Operation 2404 illustrates selecting a preferred artificial sensory experience and at least one alternative artificial sensory experience. For example, as shown in FIG. 1, selector module 106 may select a preferred artificial sensory experience and at least one alternative artificial sensory experience. In one example, selector module 106 can select a preferred artificial sensory experience and at least one alternative artificial sensory experience. A preferred artificial sensory experience may include a more desirable artificial sensory experience due to a lack of and/or a reduced level of side effects, reduced impact upon the individual, and/or increased compatibility with another medications and/or treatment. An alternative artificial sensory experience may include any artificial sensory experience in addition to the preferred artificial sensory experience and may be less desirable than the preferred artificial sensory experience due to side effects and/or increased impact upon the individual. In some instances, selector module 106 may include a computer processor.

[0148] FIG. 25 illustrates alternative embodiments of the example operational flow 200 of FIG. 2. FIG. 25 illustrates example embodiments where operation 230 may include at least one additional operation. Additional operations may include an operation 2502, an operation 2504, and/or an operation 2506.

[0149] Operation 2502 illustrates selecting at least one artificial sensory experience and at least one prescription medication at least partially based on a treatment algorithm. For example, as shown in FIG. 1, selector module 106 may select at least one artificial sensory experience and at least one prescription medication at least partially based on a treatment algorithm. In one instance, selector module 106 can select an artificial sensory experience and a prescription medication based on a computer software treatment algorithm. A treatment algorithm may include any computation, formula, statistical survey, and/or look-up table for determining and/or selecting a suitable artificial sensory experience and prescription medication combination. Some examples may include a computer software algorithm, a calculator, a flowchart, and/or a decision tree. For example, system 100 and/or selector module 106 may, based on an accepted pain symptom of an individual, access a lookup chart that matches the pain symptom with a pain medication, such as naproxen, and a virtual experience, such as World of Warcraft. Such a combination therapy may be particularly effective in ameliorating the pain symptom in the individual. In some instances, selector module 106 may include a computer processor.

[0150] Further, operation 2504 illustrates selecting at least one prescription medication at least partially based on at least one of a drug allergy associated with the at least one individual or a drug interaction associated with the at least one prescription medication. For example, as shown in FIG. 1, selector module 106 may select at least one prescription medication at least partially based on at least one of a drug allergy associated with the at least one individual or a drug interaction associated with the at least one prescription medication. In one example, selector module 106 can select a prescription medication based on a drug allergy associated with the at least one individual. A drug allergy may include any allergy to a drug and/or drug intolerance. Some examples of a drug allergy may include penicillin allergies, codeine allergies, and/or allergies to a dye in a drug. A drug interaction

may include an undesirable and/or unwanted reaction between two or more drugs and/or medications. For example, the system 100 and/or selector module 106 can select a prescription medication other than those that might cause a side effect in an individual, perhaps because of a known predisposition to the side effect (e.g., an allergy) or because of a known drug-drug interaction relevant to the individual based on the individual's medication regimen. In this way, risk of side effects can be lessened. In some instances, selector module 106 may include a computer processor.

[0151] Operation 2506 illustrates selecting at least one opioid analgesic and at least one virtual world experience to address at least one pain attribute of at least one individual. For example, as shown in FIG. 1, selector module 106 may select from a prescription medication database at least one opioid analgesic and at least one virtual world experience to address at least one pain attribute of at least one individual. In one example, selector module 106 can select an opioid analgesic including morphine and a virtual world experience including an online game to address a pain attribute of at least one individual named Mary Andersen. In some instances, selector module 106 may include a computer processor.

[0152] FIG. 26 illustrates alternative embodiments of the example operational flow 200 of FIG. 2. FIG. 26 illustrates example embodiments where operation 240 may include at least one additional operation. Additional operations may include an operation 2602, an operation 2604, and/or an operation 2606.

[0153] Operation 2602 illustrates presenting an indication of a preferred combination including at least one prescription medication and at least one artificial sensory experience and at least one alternative combination including at least one alternative prescription medication and at least one alternative artificial sensory experience. For example, as shown in FIG. 1, presenter module 108 may present an indication of a preferred combination including at least one prescription medication and at least one artificial sensory experience and at least one alternative combination including at least one alternative prescription medication and at least one alternative artificial sensory experience. In one instance, presenter module 108 can present an indication of a preferred combination to an individual 134 including a prescription medication and an artificial sensory experience along with an alternative combination including an alternative prescription medication and an alternative artificial sensory experience. Individual 134 may include a single individual, multiple individuals, and/or an entity. A preferred combination may include a more desirable combination due to a lack of and/or a reduced number of and/or level of side effects, reduced impact upon the administered individual, and/or increased compatibility with another medications and/or treatment. An alternative combination may include any combination in addition to the preferred combination and may be ostensibly less desirable than the preferred artificial sensory experience because of a potential side effect and/or impact upon the administered individual. Presentation of alternative combinations may provide benefits to the individual in terms of accessibility, affordability, and/or personal preference of medication and/or artificial sensory experience. In some instances, presenter module 108 may include a computer processor.

[0154] Operation 2604 illustrates presenting an indication of the at least one prescription medication and the at least one artificial sensory experience to at least one output device. For example, as shown in FIG. 1, presenter module 108 may

present an indication of the at least one prescription medication and the at least one artificial sensory experience to at least one output device. In one example, presenter module 108 can present an indication of a prescription medication and an artificial sensory experience to an output device 130 including a printer at a health clinic. An output device may include any hardware device configured for receiving computer output. Some examples of an output device may include a printer, a monitor, a mobile phone, a speaker, and/or a visual display unit. The output device may be used by individual 134. In some instances, presenter module 108 may include a computer processor.

[0155] Further, operation 2606 illustrates presenting an indication of at least one of the at least one prescription medication or the at least one artificial sensory experience to at least one user interface. For example, as shown in FIG. 1, presenter module 108 may present an indication of at least one of the at least one prescription medication or the at least one artificial sensory experience to at least one user interface. In one instance, presenter module 108 can present an indication of a prescription medication and an artificial sensory experience to a user interface. A user interface may include means by which an individual may interact with a system. Some examples of a user interface may include a touchscreen, a graphical user interface, a tactile interface, and/or a live user interface. In some instances, presenter module 108 may include a computer processor.

[0156] FIG. 27 illustrates alternative embodiments of the example operational flow 200 of FIG. 2. FIG. 27 illustrates example embodiments where operation 240 may include at least one additional operation. Additional operations may include an operation 2702. Further, operation 2702 illustrates presenting an indication of at least one of the at least one prescription medication or the at least one artificial sensory experience to at least one mobile device. For example, as shown in FIG. 1, presenter module 108 may present an indication of at least one of the at least one prescription medication or the at least one artificial sensory experience to at least one mobile device. In one instance, presenter module 108 can present an indication of a prescription medication to a mobile device 132. A mobile device may include a portable computing device and may have wireless connection capability. Some examples of a mobile device may include a laptop or notebook computer, a personal digital assistant (PDA), an ipod, a smartphone, an Enterprise digital assistant (EDA), and/or a pager. In some instances, presenter module 108 may include a computer processor.

[0157] FIG. 28 illustrates alternative embodiments of the example operational flow 200 of FIG. 2. FIG. 28 illustrates example embodiments where operation 240 may include at least one additional operation. Additional operations may include an operation 2802, and/or an operation 2804.

[0158] Operation 2802 illustrates presenting to a health care provider an indication of at least one of the at least one prescription medication or the at least one artificial sensory experience at least partly based on the selecting at least one prescription medication and at least one artificial sensory experience to address the at least one attribute of at least one individual. For example, as shown in FIG. 1, presenter module 108 may present to a health care provider an indication of at least one of the at least one prescription medication or the at least one artificial sensory experience at least partly based on the selecting at least one prescription medication and at least one artificial sensory experience to address an attribute

of an individual. In one example, presenter module **108** can present to a health care provider **128** an indication of a prescription medication based on the selecting at least one prescription medication and at least one artificial sensory experience to address the at least one attribute **120** of at least one individual. A health care provider may include a pharmacy, a pharmaceutical company, a medical device company, a research institution, a computer software and/or computer hardware company, a website, a nurse and/or a physician. In some instances, presenter module **108** may include a computer processor.

[**0159**] Operation **2804** illustrates presenting an indication of the at least one prescription medication or the at least one artificial sensory experience at a staggered time. For example, as shown in FIG. 1, presenter module **108** may present an indication of at least one of the at least one prescription medication or the at least one artificial sensory experience at a staggered time. In one example, presenter module **108** can present an indication of a series of prescription medications and an artificial sensory experience at staggered times. A staggered time may include presenting an indication of the at least one drug and/or artificial sensory experience at overlapping times and/or at different times, including alternating times. For example, at least one drug and an artificial sensory experience may be administered at an initial time and the same or a different drug may be administered when the first-administered at least one drug is at its peak effect. In another example, at least one drug and an artificial sensory experience may be administered at an initial time and the same or a different drug may be administered when the first administered at least one drug is at its lowest effect. In another example, an artificial sensory experience may be administered at an initial time and at least one prescription medication at a later time. The at least one artificial sensory experience and/or the at least one prescription medication may be administered at any number of times either concurrently, partially concurrently, or not concurrently. In some instances, presenter module **108** may include a computer processor.

[**0160**] FIG. 29 illustrates an operational flow **2900** representing example operations related to querying at least one database at least partly based on at least one attribute of an individual, selecting from the at least one database at least one prescription medication to address the at least one attribute of at least one individual, and/or implementing at least one artificial sensory experience to address the at least one attribute of at least one individual in response to a selected at least one prescription medication. In FIG. 29, discussion and explanation may be provided with respect to the above-described examples of FIG. 1, and/or with respect to other examples and contexts. However, it should be understood that the operational flows may be executed in a number of other environments and contexts, and/or in modified versions of FIG. 1. Also, although the various operational flows are presented in the sequence(s) illustrated, it should be understood that the various operations may be performed in other orders than those which are illustrated, or may be performed concurrently.

[**0161**] After a start operation, the operational flow **2900** moves to an operation **2910**. Operation **2910** depicts querying at least one database at least partly based on at least one attribute of an individual. For example, as shown in FIG. 1, querier module **104** may search at least one database at least partly based on at least one attribute of an individual. In one instance, querier module **104** may search medication data-

base **124** and artificial sensory experience database **126** based on an attribute **120** including an indication of hypertension associated with an individual named John Smith. In some instances, querier module **104** may include a computer processor.

[**0162**] Then, operation **2920** depicts selecting from the at least one database at least one prescription medication to address the at least one attribute of at least one individual. For example, as shown in FIG. 1, selector module **106** may select from the at least one database at least one prescription medication to address the at least one attribute of at least one individual. In one example and continuing with the previous example, selector module **106** may select from medication database **124** and artificial sensory experience database **126** a prescription medicine for addressing the attribute **120** including an indication of hypertension associated with an individual named John Smith. In some instances, selector module **106** may include a computer processor.

[**0163**] Then, operation **2930** depicts implementing at least one artificial sensory experience to address the at least one attribute of at least one individual in response to a selected at least one prescription medication. For example, as shown in FIG. 1, implementer module **138** may implement at least one artificial sensory experience to address the at least one attribute of at least one individual in response to a selected at least one prescription medication. In one instance and continuing with the previous example, implementer module **106** may implement an artificial sensory experience including a virtual world for addressing the attribute **120** including an indication of hypertension associated with an individual named John Smith in response to a selected prescription medication from a medication database **124**. In some instances, selector module **106** may include a computer processor.

[**0164**] FIG. 30 illustrates a partial view of an example computer program product **3000** that includes a computer program **3004** for executing a computer process on a computing device. An embodiment of the example computer program product **3000** is provided using a signal-bearing medium **3002**, and may include one or more instructions for accepting at least one attribute of at least one individual; one or more instructions for querying at least one database at least partly based on the at least one attribute; one or more instructions for selecting from the at least one database at least one prescription medication and at least one artificial sensory experience to address the at least one attribute of at least one individual; and one or more instructions for presenting an indication of the at least one prescription medication and the at least one artificial sensory experience at least partly based on the selecting from the at least one database at least one prescription medication and at least one artificial sensory experience to address the at least one attribute of at least one individual. The one or more instructions may be, for example, computer executable and/or logic-implemented instructions. In one implementation, the signal-bearing medium **3002** may include a computer-readable medium **3006**. In one implementation, the signal bearing medium **3002** may include a recordable medium **3008**. In one implementation, the signal bearing medium **3002** may include a communications medium **3010**.

[**0165**] FIG. 31 illustrates an example system **3100** in which embodiments may be implemented. The system **3100** includes a computing system environment. The system **3100** also illustrates the user **118** using a device **3104**, which is

optionally shown as being in communication with a computing device 3102 by way of an optional coupling 3106. The optional coupling 3106 may represent a local, wide-area, or peer-to-peer network, or may represent a bus that is internal to a computing device (e.g., in example embodiments in which the computing device 3102 is contained in whole or in part within the device 3104). A storage medium 3108 may be any computer storage media.

[0166] The computing device 3102 includes computer-executable instructions 3110 that when executed on the computing device 3102 cause the computing device 3102 to accept at least one attribute of at least one individual; query at least one database at least partly based on the at least one attribute; select from the at least one database at least one prescription medication and at least one artificial sensory experience to address the at least one attribute of at least one individual; and present an indication of the at least one prescription medication and the at least one artificial sensory experience at least partly based on the selecting from the at least one database at least one prescription medication and at least one artificial sensory experience to address the at least one attribute of at least one individual. As referenced above and as shown in FIG. 31, in some examples, the computing device 3102 may optionally be contained in whole or in part within the device 3104.

[0167] In FIG. 31, then, the system 3100 includes at least one computing device (e.g., 3102 and/or 3104). The computer-executable instructions 3110 may be executed on one or more of the at least one computing device. For example, the computing device 3102 may implement the computer-executable instructions 3110 and output a result to (and/or receive data from) the computing device 3104. Since the computing device 3102 may be wholly or partially contained within the computing device 3104, the device 3104 also may be said to execute some or all of the computer-executable instructions 3110, in order to be caused to perform or implement, for example, various ones of the techniques described herein, or other techniques.

[0168] The device 3104 may include, for example, a portable computing device, workstation, or desktop computing device. In another example embodiment, the computing device 3102 is operable to communicate with the device 3104 associated with the user 118 to receive information about the input from the user 118 for performing data access and data processing and presenting an output of the user-health test function at least partly based on the user data.

[0169] Although a user 118 is shown/described herein as a single illustrated figure, those skilled in the art will appreciate that a user 118 may be representative of a human user, a robotic user (e.g., computational entity), and/or substantially any combination thereof (e.g., a user may be assisted by one or more robotic agents). In addition, a user 118, as set forth herein, although shown as a single entity may in fact be composed of two or more entities. Those skilled in the art will appreciate that, in general, the same may be said of “sender” and/or other entity-oriented terms as such terms are used herein.

[0170] FIG. 32 illustrates system 3200 for measuring at least one effect of a combined bioactive agent and artificial sensory experience on an individual, modifying at least one of the bioactive agent or the artificial sensory experience at least partly based on the at least one effect, modifying an artificial sensory experience to enhance the efficacy of the bioactive agent, and/or presenting an indication of a modified com-

bined bioactive agent and artificial sensory experience at least partially based on a modified at least one bioactive agent or artificial sensory experience. The system 3200 may include measurer module 3402, modifier module 3418, indication presenter module 3460, monitoring unit 3202, and/or administration unit 3222. Administration unit 3222 may include physical intervention effector module 3224 and/or artificial sensory experience effector module 3226. Monitoring unit 3202 may include drug sensing unit 3204, physiologic activity monitor 3206, brain activity measurement unit 3208, behavior monitor 3210, instrumentation monitor 3212, compliance reporting unit 3214, voice response module 3216, hearing test module 3218, and/or scale 3220. Additionally, system 3200 may include mobile device 132.

[0171] FIG. 33 illustrates system 3200 for measuring at least one effect of a combined bioactive agent and artificial sensory experience on an individual, modifying at least one of the bioactive agent or the artificial sensory experience at least partially based on the at least one effect, modifying an artificial sensory experience to enhance the efficacy of the bioactive agent, and/or presenting an indication of a modified combined bioactive agent and artificial sensory experience at least partially based on a modified at least one bioactive agent or artificial sensory experience. The system 3200 may include measurer module 3402, modifier module 3418, acceptor module 102, monitoring unit 3202, indication presenter module 3460 and/or administration unit 3222. Acceptor module 102 may receive information and/or data from user 118, database 122, and/or health care provider 136. Database 122 may include medication database 124 and/or artificial sensory experience database 126. Monitoring unit 3202 may monitor individual 134, may be communicatively coupled to modifier module 3418, and may include drug sensing unit 3204, physiologic activity monitor 3206, brain activity measurement unit 3208, behavior monitor 3210, instrumentation monitor 3212, compliance reporting unit 3214, voice response module 3216, hearing test module 3218, and/or scale 3220. Administration unit 3222 may be communicatively coupled to measurer module 3402 and may include physical intervention effector module 3224 and/or artificial sensory experience effector module 3226. Additionally, mobile device 132 may communicate with acceptor module 102, assigner module 3334, monitoring unit 3202, and/or administration unit 3222.

[0172] FIGS. 34 and 35 further illustrate system 3200 including measurer module 3402, modifier module 3418, and/or indication presenter module 3364. Measurer module 3402 may include data comparer module 3404, laboratory test utilizer module 3406, self assessment measurer module 3408, computerized assessment measurer module 3410, and/or expected behavior measurer module 3414. Computerized assessment measurer module 3410 may include virtual experience score measurer module 3412. Expected behavior measurer module 3414 may include behavior data comparer module 3416. Indication presenter module 3364 may include output device presenter module 3462 and/or third party presenter module 3468. Output device presenter module 3462 may include user interface presenter module 3464 and/or mobile device presenter module 3466. Third party presenter module 3468 may include health care provider presenter module 3470 and/or selective presenter module 3472.

[0173] As further illustrated in FIG. 35, system 3200 may include modifier module 3418. Modifier module 3418 may include access modifier module 3420, visual object modifier module 3426, sound alterer module 3432, dosage modifier

module **3440**, bioactive agent combination modifier module **3442**, bioactive agent delivery modifier module **3444**, efficacy enhancing modifier module **3446**, side effect reduction modifier module **3448**, visual/audio content adder module **3450**, deleter module **3452**, content adder module **3454**, and/or sensate experience modifier module **3456**. Access modifier module **3420** may include access restrictor module **3422** and/or access granter module **3424**. Visual object modifier module **3426** may include color scheme modifier module **3428** and/or text modifier module **3430**. Sound alterer module **3432** may include music alterer module **3434**, ambient noise alterer module **3436**, and/or voice alterer module **3438**. Sensate experience modifier module **3456** may include stimulus modifier module **3458**.

[0174] System **3200** generally represents instrumentality for measuring at least one effect of a combined bioactive agent and artificial sensory experience on an individual, modifying at least one of the bioactive agent or the artificial sensory experience at least partially based on the at least one effect, modifying an artificial sensory experience to enhance the efficacy of the bioactive agent, and/or presenting an indication of a modified combined bioactive agent and artificial sensory experience at least partially based on a modified at least one bioactive agent or artificial sensory experience. The operations of measuring at least one effect of a combined bioactive agent and artificial sensory experience on an individual, modifying at least one of the bioactive agent or the artificial sensory experience at least partially based on the at least one effect, modifying an artificial sensory experience to enhance the efficacy of the bioactive agent, and/or presenting an indication of a modified combined bioactive agent and artificial sensory experience at least partially based on a modified at least one bioactive agent or artificial sensory experience may be accomplished electronically, such as with a set of interconnected electrical components, an integrated circuit, and/or a computer processor.

[0175] FIG. **36** illustrates an operational flow **3600** representing example operations related to measuring at least one effect of a combined bioactive agent and artificial sensory experience on an individual and modifying at least one of the bioactive agent or the artificial sensory experience at least partially based on the at least one effect. In FIG. **36** and in following figures that include various examples of operational flows, discussion and explanation may be provided with respect to the above-described examples of FIGS. **32** through **35**, and/or with respect to other examples and contexts. However, it should be understood that the operational flows may be executed in a number of other environments and contexts, and/or in modified versions of FIGS. **32** through **35**. Also, although the various operational flows are presented in the sequence(s) illustrated, it should be understood that the various operations may be performed in other orders than those which are illustrated, or may be performed concurrently.

[0176] After a start operation, the operational flow **3600** moves to operation **3610**. Operation **3610** depicts measuring at least one effect of a combined bioactive agent and artificial sensory experience on an individual. For example, as shown in FIGS. **32** through **35**, measurer module **3402** may measure an effect of a combined bioactive agent and artificial sensory experience on an individual. Some examples of measuring an effect may include requesting and/or accepting one or more laboratory test results, for example a blood test; measuring one or more physiologic effects, such as heart rate; and/or

measuring brain activity and/or function. Additional examples of measuring an effect may include using medical imaging, such as magnetic resonance imaging and/or computed tomography. An effect may include a side effect and/or a desired effect. In some instances, measurer module **3402** may include a computer processor and/or a medical device.

[0177] Then, operation **3620** depicts modifying at least one of the bioactive agent or the artificial sensory experience at least partially based on the at least one effect. For example, as shown in FIGS. **32** through **35**, the modifier module **3418** may modify a bioactive agent and/or an artificial sensory experience at least partially based on an effect of the combined bioactive agent and artificial sensory experience. In one instance, modifier module **3418** may modify a virtual world in response to a measured effect of the bioactive agent. Some examples of a bioactive agent may include a prescription medication, nutraceutical, and/or dietary supplement. Some examples of modifying a bioactive agent may include changing a bioactive agent dosage, modifying a bioactive agent administration method, adding a supplemental bioactive agent; and/or changing the bioactive agent to another bioactive agent. Some examples of an artificial sensory experience may include a virtual experience, such as an online game or a social networking site, and/or a real-world sensory stimulus, such as a smell and/or a sight. Examples of modifying an artificial sensory experience may include changing a computer game and/or changing a computer display background content and/or emission setting. One example of administering an artificial sensory experience may include a game utilizing a neuroheadset having sensors for detecting mental state based on, for example, electrical signals and/or blood flow in the brain. See, for example, headsets manufactured by Emotiv Systems, Inc. In some instances, modifier module **3418** may include a computer processor.

[0178] FIG. **37** illustrates alternative embodiments of the example operational flow **3600** of FIG. **36**. FIG. **37** illustrates example embodiments where operation **3610** may include at least one additional operation. Additional operations may include operation **3702**, operation **3704**, and/or operation **3706**.

[0179] Operation **3702** illustrates comparing empirical data with a current effect measurement. For example, as shown in FIGS. **32** through **35**, data comparer module **3404** may compare empirical data with a current effect measurement. In one instance, data comparer module **3404** may compare a set of previous experimental data with a current effect measurement, such as a pulse measurement. Empirical data may include data obtained from experimentation and/or observation. Some examples of empirical data may include results from a clinical trial and/or data collection from medical records, e.g., data obtained through data mining. Further discussion regarding data mining may be found in Oren et al., U.S. Pat. No. 6,807,492, which is incorporated herein by reference. Additionally, empirical data may be obtained through a lab information system (LIS), such as the system discussed in Birkner et al., U.S. Pat. No. 6,826,498, which is incorporated herein by reference. In some instances, data comparer module **3404** may include a computer processor.

[0180] Operation **3704** illustrates measuring the at least one effect at least one of during or after the individual experiences the combined bioactive agent and artificial sensory experience. For example, as shown in FIGS. **32** through **35**, measurer module **3402** may measure an effect during or after an individual experiences the combined bioactive agent and arti-

ficial sensory experience. The effect may be measured using, for example, a medical device, a laboratory testing protocol, and/or a physician's observation. The effect may be measured during and/or after administration of an artificial sensory experience and bioactive agent combination for comparing one or more effects of the combination at different times and/or compared to one or more pre-administration measurements. In one embodiment, measurer module 3402 may measure an individual's blood pressure during and after administration of a combination artificial sensory experience and bioactive agent and compare the different measurements to determine the extent of the combination effect on the individual. In some instances, measurer module 3402 may include a computer processor, a medical device, and/or a combination of a computer processor and medical device.

[0181] Further, operation 3706 illustrates utilizing at least one laboratory test to measure the at least one effect. For example, as shown in FIGS. 32 through 35, laboratory test utilizer module 3406 may utilize a laboratory test to measure the effect. A laboratory test may include, for example, a design of experiments test (e.g., a test where one or more parameters is changed to observe the effect the changes have on one or more response variables), a blood test, a DNA analysis test, a toxicology test, a urinalysis, and/or a histopathological test. Such tests may serve to determine the effect of a combination bioactive agent and artificial sensory experience on an individual. In some instances, laboratory test utilizer module 3406 may include a computer processor and/or medical instrumentation.

[0182] FIG. 38 illustrates alternative embodiments of the example operational flow 3600 of FIG. 36. FIG. 38 illustrates example embodiments where operation 3610 may include at least one additional operation. Additional operations may include operation 3802, operation 3804, and/or operation 3806.

[0183] Operation 3802 illustrates measuring the at least one effect with a self assessment. For example, as shown in FIGS. 32 through 35, self assessment measurer module 3408 may measure an effect with a self assessment. A self assessment may include a judgment by the individual regarding the individual's own condition. In one embodiment, the individual may input into self assessment measurer module 3408 an indication of a level of pain being experienced. The individual may input an indication of pain using a pain scale, such as a Faces Pain Scale (FPS) and/or a Pediatric Pain Questionnaire (PPQ). In some instances, self assessment measurer module 3408 may include a computer processor and/or an input device, such as a touchscreen display.

[0184] Operation 3804 illustrates measuring the at least one effect with a computerized assessment. For example, as shown in FIGS. 32 through 35, computerized assessment measurer module 3410 may measure the at least one effect with a computerized assessment. A computerized assessment may include, for example, inputting and/or receiving an indication of at least one effect and computationally determining the existence and/or extent of an effect. One example of a cognitive assessment tool may include inputting patient information, recommending a battery of tests, administering the tests, and/or processing the test results. Further discussion regarding a cognitive assessment tool may be found in Simon et al., U.S. Pat. No. 7,294,107, which is incorporated herein by reference. In some instances, computerized assessment measurer module 3410 may include a computer processor, an input device, and/or medical instrumentation. Further, opera-

tion 3806 illustrates measuring the at least one effect with a virtual experience score. For example, as shown in FIGS. 32 through 35, virtual experience score measurer module 3412 may measure an effect with a virtual experience score. In one embodiment, virtual experience score measurer module 3412 may measure an effect of a combination antianxiety medication combined with a virtual experience, such as a World of Warcraft game. In this embodiment, a low score may indicate efficacy of the antianxiety medication administration. In some instances, virtual experience score measurer module 3412 may include a computer processor.

[0185] FIG. 39 illustrates alternative embodiments of the example operational flow 3600 of FIG. 36. FIG. 39 illustrates example embodiments where the operation 3610 may include at least one additional operation. Additional operations may include operation 3902, and/or operation 3904.

[0186] Operation 3902 illustrates measuring an expected behavior. For example, as shown in FIGS. 32 through 35, expected behavior measurer module 3414 may measure an expected behavior. An expected behavior may include a behavior that is expected and/or predicted to occur. One example of measuring an expected behavior may include measuring an individual's pulse during administration and/or bioavailability of an antianxiety medication to an individual and while the individual is engaged with an artificial sensory experience. In this example, an expected behavior may include a decrease in pulse proximate to administration of the medication and engagement with the artificial sensory experience. Another example of measuring an expected behavior may include measuring an individual's pain while she is being administered an opioid and experiencing an artificial sensory experience as a means for distraction. In this example, an expected behavior may be a reduction in pain due to the effects of the opioid and the artificial sensory experience. In some instances, expected behavior measurer module 3414 may include a computer processor and/or medical instrumentation.

[0187] Further, operation 3904 illustrates comparing current measured behavior data with expected behavior data. For example, as shown in FIGS. 32 through 35, behavior data comparer module 3416 may compare current measured behavior data with expected behavior data. Current measured behavior data may include data obtained and/or measured from the most recent occurrence of administering a combination bioactive agent and artificial sensory experience to an individual. Expected behavior data may include previous measurements from the individual and/or a separate group of people with similar characteristics. Expected behavior data may also include, for example, statistical treatments of historical response data, such as average response measures for an individual and/or for a group of individuals. In some instances, behavior data comparer module 3416 may include a computer processor.

[0188] FIG. 40 illustrates alternative embodiments of the example operational flow 3600 of FIG. 36. FIG. 40 illustrates example embodiments where operation 3620 may include at least one additional operation. Additional operations may include operation 4002, operation 4004, and/or operation 4006.

[0189] Operation 4002 illustrates modifying access to at least a portion of the artificial sensory experience to alter at least one effect of the bioactive agent. For example, as shown in FIGS. 32 through 35, access modifier module 3420 may modify access to a portion of the artificial sensory experience

to alter at least one effect of the bioactive agent. In one instance, access modifier module **3420** may modify access to a portion of an artificial sensory experience including a photo gallery portion of a social networking website to alter at least one effect of a bioactive agent such as an antidepressant. Such modified access may function therapeutically to prevent access of an individual to potentially depressing, stressful, or otherwise triggering sensory experiences, and/or the modified access may involve presentation of a sensory experience that affirmatively improves a condition (e.g., bright sunny images for a clinically depressed individual). In some instances, access modifier module **3420** may include a computer processor.

[0190] Further, operation **4004** illustrates restricting access to at least a portion of the artificial sensory experience. For example, as shown in FIGS. **32** through **35**, access restrictor module **3422** may restrict access to at least a portion of the artificial sensory experience. In one instance, access restrictor module **3422** may restrict access to a portion of a virtual world designed to overcome a flying phobia, where access to a portion of a simulated flying experience is prevented, for example, a jet take-off portion. In this instance, the most stressful portion of the flight simulation may be avoided. In some instances, access restrictor module **3422** may include a computer processor. Further, operation **4006** illustrates granting access to at least a portion of the artificial sensory experience. For example, as shown in FIGS. **32** through **35**, access granter module **3424** may grant access to at least a portion of the artificial sensory experience. In one instance and continuing with the above example, access granter module **3424** may grant access to at least a portion of a virtual world designed to overcome a flying phobia, where access to a portion of a simulated flying experience is granted, including a jet landing portion. Such a simulation presenting gradually increasing contact with the object of the fear may serve to provide conditioning for the individual to eventually overcome the phobia. In some instances, access granter module **3424** may include a computer processor.

[0191] FIG. **41** illustrates alternative embodiments of the example operational flow **3600** of FIG. **36**. FIG. **41** illustrates example embodiments where operation **3620** may include at least one additional operation. Additional operations may include operation **4102**, operation **4104**, and/or operation **4106**.

[0192] Operation **4102** illustrates modifying a visual object in an artificial sensory experience to alter at least one effect of the bioactive agent. For example, as shown in FIGS. **32** through **35**, visual object modifier module **3426** may modify a visual object in an artificial sensory experience to alter at least one effect of the bioactive agent. In one instance and continuing with the above example, visual object modifier module **3426** may modify a visual object, such as adding window covers over the windows of a virtual plane in a virtual world designed to overcome a flying phobia to alter at least one effect of an anti-anxiety medication. In this example, the window covers may reduce anxiety experienced by the individual in addition to anxiety reduction mediated by the anti-anxiety medication. Additional examples of a visual object may include a virtual character (i.e., an avatar), an action performed by the avatar, and/or character attribute and/or artifact, such as facial features, weapons, clothing, and/or tools. In some instances, visual object modifier module **3426** may include a computer processor.

[0193] Further, operation **4104** illustrates modifying a color scheme of an artificial sensory experience to alter at least one effect of the bioactive agent. For example, as shown in FIGS. **32** through **35**, color scheme modifier module **3428** may modify a color scheme of an artificial sensory experience to alter at least one effect of the bioactive agent. In one instance, color scheme modifier module **3428** may modify a color scheme by adding brighter background lights and colors in a virtual world designed to overcome depression to alter an effect of an anti-depression medication. Such a color scheme modification may help to overcome depression, seasonal affective disorder, and/or other disorders because it has been purported that color and/or light may affect nonvisual psychological processes. Discussion regarding the effects of color and/or light on nonvisual psychological processes may be found in Knez, *Effects of colour of light on nonvisual psychological processes*, JOURNAL OF ENVIRONMENTAL PSYCHOLOGY, 21(2):201-208 (2001); M. R Basso Jr., *Neurobiological relationships between ambient lighting and the startle response to acoustic stress in humans*, INT J NEUROSCI., 110(3-4):147-57 (2001), and Lam et al., *The Can-SAD Study: a randomized controlled trial of the effectiveness of light therapy and fluoxetine in patients with winter seasonal affective disorder*, AMERICAN JOURNAL OF PSYCHIATRY, 163(5):805-12 (2006), each incorporated by reference. In some instances, color scheme modifier module **3428** may include a computer processor. Further, operation **4106** illustrates modifying at least a portion of text of an artificial sensory experience to alter at least one effect of the bioactive agent. For example, as shown in FIGS. **32** through **35**, text modifier module **3430** may modify at least a portion of text of an artificial sensory experience to alter at least one effect of the bioactive agent. In one instance, text modifier module **3430** may modify a portion of instructional text in a virtual world including a computer game to alter an effect of a bioactive agent including a prescribed herbal memory supplement. Text modification may improve memory by utilizing techniques such as underlining, highlighting, boldfacing, and/or mnemonics as discussed in Carney, R. N., Et Levin, J. R., *Mnemonic instruction with a focus on transfer*, JOURNAL OF EDUCATIONAL PSYCHOLOGY, 92(4):783-90, incorporated herein by reference. Another example may include instructional text providing contextual or associative information, perhaps individualized, to aid in remembering during the rest of a module. Another example of text modification and memory may include modifying the use of interactive components, e.g. via a keyboard and/or speakers, to use multiple forms of memory input, including visual, auditory, motor, and contextual. For example, this may be used to aid memory and/or in learning disorders such as dysgraphia, and/or memory disorders, such as in conjunction with memory-enhancing medications, for example cholinesterase inhibitors or herbal memory supplements. Additionally, text messages may be added and/or altered based on cognitive therapy but individualized for the person, affliction, and/or medication (e.g. an antidepressant and instructions to work toward a goal within a game that will aid in refuting automatic negative thoughts). In some instances, text modifier module **3430** may include a computer processor.

[0194] FIG. **42** illustrates alternative embodiments of the example operational flow **3600** of FIG. **36**. FIG. **42** illustrates example embodiments where operation **3620** may include at least one additional operation. Additional operations may include operation **4202**, operation **4204**, operation **4206**, and/or operation **4208**.

[0195] Operation 4202 illustrates altering a sound in an artificial sensory experience. For example, as shown in FIGS. 32 through 35, sound alterer module 3432 may alter a sound in an artificial sensory experience. In one instance, sound alterer module 3432 may alter a sound in a virtual world, such as an instructor's voice tone in an instructional tutorial. This may be done as a custom-tailored feature. For example, various voice tones may be tested with an individual in order to find one that has the most significant benefit for the individual, in conjunction with the bioactive agent. In some instances, sound alterer module 3432 may include a computer processor. Further, operation 4204 illustrates altering at least a portion of music in the artificial sensory experience. For example, as shown in FIGS. 32 through 35, music alterer module 3434 may alter at least a portion of music in the artificial sensory experience. In one instance, music alterer module 3434 may alter a portion of music including background music in an instructional tutorial. Music in the artificial sensory experience may include pitch, rhythm, tempo, meter, and articulation, dynamics, lyrics, timbre and texture. In one specific instance, music alterer module 3434 may alter a portion of uptempo music to soothing classical music in an artificial sensory experience coupled with administration of an anxiolytic. Such a music alteration may serve to provide a calming and/or relaxing environment where the effects of the anxiolytic may be facilitated. In another instance, a sound pitch may be altered to affect bone (as in healing fractures and/or promoting bone growth) and/or sinuses (including joints). Additionally, music alterer module 3434 may include providing another type of sound, such as a low frequency, to aid in healing, e.g. in conjunction with pain medication and/or an anti-inflammatory medication. In another example, the sound may originate from a natural source, for instance a purr of a cat, possibly provided at a particular pitch, to aid in relaxation, as in conjunction with a tranquilizer, and/or in healing tissue in conjunction with pain medication or anti-inflammatories. Further discussion regarding low frequency therapeutic biomechanical stimulation may be found in von Muggenthaler, E. K., *The Fetid purr: low frequency therapeutic biomechanical stimulation*, 12th International Conference on Low Frequency Noise and Vibration and its Control, Bristol, UK, Sep. 18-20, 2006, Abstract located at Fauna Communications Research Institute <<http://animalvoice.com/catpurrP.htm#2pAB7.%20The%20felid%20purr:%20A%20healing%20mechanism?%20Session:%20Tuesday%20Afternoon,%20Dec%2004%20Time:%203:15>>, and Simos et al., U.S. patent application Ser. No. 11/262,884, each incorporated herein by reference. In some instances, music alterer module 3434 may include a computer processor. Further, operation 4206 illustrates altering at least a portion of ambient noise in the artificial sensory experience. For example, as shown in FIGS. 32 through 35, ambient noise alterer module 3436 may alter at least a portion of ambient noise in the artificial sensory experience. In one instance, ambient noise alterer module 3436 may alter the ambient noise in an artificial sensory experience including a level of white noise in the online virtual world Second Life. Ambient noise may include white noise, background noise, such as people talking or sounds naturally occurring in nature, and/or room noise. Changing the level of white noise may enhance the effect of an attention deficit drug such as Ritalin, or it may enhance the sedative properties of a sleep medication or tranquilizer. Further discussion of the effects of white noise may be found in Spencer, J. A. et al., White noise and sleep induc-

tion, ARCH DIS CHILD 65(1):135-7 (1990). In some instances, ambient noise alterer module 3436 may include a computer processor. Further, operation 4208 illustrates altering at least a portion of voice in the artificial sensory experience. For example, as shown in FIGS. 32 through 35, voice alterer module 3438 may alter at least a portion of voice in the artificial sensory experience. In one instance, voice alterer module 3438 may alter a voice rhythm in an online tutorial. Such alteration may enhance the effect of an attention deficit medication, for example by elimination or reduction of monotonic qualities in the voice rhythm of the online tutorial, for example. Some examples of a voice may include a voice recording, an artificially generated voice, and/or a human voice. In some instances, voice alterer module 3438 may include a computer processor.

[0196] FIG. 43 illustrates alternative embodiments of the example operational flow 3600 of FIG. 36. FIG. 43 illustrates example embodiments where operation 3620 may include at least one additional operation. Additional operations may include operation 4302, operation 4304, operation 4306, and/or operation 4308.

[0197] Operation 4302 illustrates modifying a bioactive agent dosage. For example, as shown in FIGS. 32 through 35, dosage modifier module 3440 may modify a bioactive agent dosage. In one embodiment, dosage modifier module 3440 may reduce an antianxiety dose for an individual experiencing an artificial sensory experience and exhibiting a drastically reduced heart rate. Such a dosage reduction may serve to achieve a bioactive agent effective dose, reduce one or more detected side effects, and/or increase efficiency of the combination bioactive agent and artificial sensory experience. One example of reducing a bioactive agent dosage using a controller in an implanted device may be found in Shelton, U.S. Patent Publication No. 2008/0172044, which is incorporated herein by reference. In some instances, dosage modifier module 3440 may include a computer processor and/or medical instrumentation.

[0198] Operation 4304 illustrates modifying at least one bioactive agent in a bioactive agent combination. For example, as shown in FIGS. 32 through 35, bioactive agent combination modifier module 3442 may modify a bioactive agent in a bioactive agent combination. A bioactive agent combination may include two or more bioactive agents. One example of a bioactive agent combination may include Caduet, which is a combination of Norvasc and Lipitor. Another example of a combination may include a multivitamin where each individual vitamin and/or mineral is a bioactive agent. In some instances, bioactive agent combination modifier module 3442 may include a computer processor and/or medical instrumentation.

[0199] Operation 4306 illustrates modifying a bioactive agent delivery method. For example, as shown in FIGS. 32 through 35, bioactive agent delivery modifier module 3444 may modify a bioactive agent delivery method. In one embodiment, bioactive agent delivery modifier module 3444 may modify an antidepressant route of administration from an intravenous delivery to a tablet delivery. Some examples of bioactive delivery methods may include mucosal administration, parenteral administration (such as intravenous, intramuscular, and/or subcutaneous administration), topical administration such as epicutaneous administration, inhalational administration, transdermal administration, and/or enteral therapy, such as a pill taken orally, or the like. In some

instances, bioactive agent delivery modifier module **3444** may include a computer processor and/or a medical device.

[0200] Operation **4308** illustrates modifying an artificial sensory experience to enhance the efficacy of the bioactive agent. For example, as shown in FIGS. **32** through **35**, efficacy enhancing modifier module **3446** may modify an artificial sensory experience to enhance the efficacy of the bioactive agent. In one embodiment, efficacy enhancing modifier module **3446** may modify a virtual world by adding up tempo music to enhance the efficacy of an antidepressant. Further discussion of music effects may be found in Schellenberg, E. G. et al., *Exposure to music and cognitive performance: tests of children and adults*, PSYCHOLOGY OF MUSIC, VOL 35, No. 1, 5-19 (2007), incorporated herein by reference. In some instances, efficacy enhancing modifier module **3446** may include a computer processor.

[0201] FIG. **44** illustrates alternative embodiments of the example operational flow **3600** of FIG. **36**. FIG. **44** illustrates example embodiments where operation **3620** may include at least one additional operation. Additional operations may include operation **4402**, operation **4404**, operation **4406**, and/or operation **4408**.

[0202] Operation **4402** illustrates modifying an artificial sensory experience to reduce a side effect of the bioactive agent. For example, as shown in FIGS. **32** through **35**, side effect reduction modifier module **3448** may modify an artificial sensory experience to reduce a side effect of the bioactive agent. In one instance, side effect reduction modifier module **3448** may modify a virtual world by adding music and/or sounds occurring in nature for reducing a side effect including a headache due to an administration of penicillin. Further discussion of music effects upon a side effect may be found in Siedliecki, S. L. and Good, M., *Effect of music on power, pain, depression and disability*, JOURNAL OF ADVANCED NURSING 54(5):553-562 (2006), and *Natural' distractions reduce pain—study finds that sights and sounds of nature aid in pain reduction—Brief Article*, MEN'S FITNESS, October 2001, each incorporated by reference. In some instances, side effect reduction modifier module **3448** may include a computer processor.

[0203] Operation **4404** illustrates adding at least one of visual or audio content to the artificial sensory experience. For example, as shown in FIGS. **32** through **35**, visual/audio content adder module **3450** may add visual and/or audio content to the artificial sensory experience. In one instance, visual/audio content adder module **3450** may add audio content including calming music to an artificial sensory experience including a virtual world for treating a phobia of heights. Adding may include increasing, creating, and/or combining content. Some examples of visual content may include visual objects, light amount and/or intensity, and or color schemes. Examples of audio content may include music, voices, artificial sounds, and/or white noise. In some instances, visual/audio content adder module **3450** may include a computer processor.

[0204] Operation **4406** illustrates deleting at least one of visual or audio content of the artificial sensory experience. For example, as shown in FIGS. **32** through **35**, deleter module **3452** may delete at least one of visual or audio content of the artificial sensory experience. In one instance, deleter module **3452** may delete visual content including a bright lighting environment in a virtual world for enhancing the effect of a medication for a migraine headache. Deleting may

include reducing and/or eliminating visual and/or audio content. In some instances, deleter module **3452** may include a computer processor.

[0205] Operation **4408** illustrates adding content to the artificial sensory experience and deleting different content of the artificial sensory experience. For example, as shown in FIGS. **32** through **35**, content adder module **3454** and deleter module **3452** may add content to the artificial sensory experience and deleting different content of the artificial sensory experience. In one instance, content adder module **3454** may add classical background music to a virtual world and deleter module **3452** may delete ambient street noise, for example, using sound detection and/or noise-cancellation technology, to enhance the effect of a sedative or other similar bioactive agent. In some instances, content adder module **3454** and deleter module **3452** may include a computer processor.

[0206] FIG. **45** illustrates alternative embodiments of the example operational flow **3600** of FIG. **36**. FIG. **45** illustrates example embodiments where operation **3620** may include at least one additional operation. Additional operations may include operation **4502**, and/or operation **4504**.

[0207] Operation **4502** illustrates modifying a sensate experience to alter the at least one effect of the bioactive agent. For example, as shown in FIGS. **32** through **35**, sensate experience modifier module **3456** may modify a sensate experience to alter the at least one effect of the bioactive agent. In one instance, sensate experience modifier module **3456** may modify a sensate experience including adding an aroma to enhance the effect of an anxiolytic drug or other similar bioactive agent. A sensate experience may include a thing perceived by the senses, such as an aroma, a sound, a feel, a taste, and/or a sight. In some instances, sensate experience modifier module **3456** may include a computer processor. Further, operation **4504** illustrates modifying at least one of an olfactory stimulus, a haptic stimulus, a visual stimulus, an auditory stimulus, or a taste stimulus to alter the at least one effect of the bioactive agent. For example, as shown in FIGS. **32** through **35**, stimulus modifier module **3458** may modify at least one of an olfactory stimulus, a haptic stimulus, a visual stimulus, an auditory stimulus, or a taste stimulus to alter the at least one effect of the bioactive agent. In one instance, stimulus modifier module **3458** may modify an olfactory stimulus by adding a floral aroma and/or gentle vibration to enhance a relaxing effect of a sedative or other similar bioactive agent, such as an antianxiety medication. Further discussion of an olfactory stimulus may be found in Shaw, D. et al., *Anxiolytic effects of lavender oil inhalation on open-field behaviour in rats*, PHYTOMEDICINE, 14(9):613-20 (2007), incorporated by reference. In some instances, stimulus modifier module **3458** may include a computer processor.

[0208] FIG. **46** illustrates alternative embodiments of the example operational flow **3600** of FIG. **36**. FIG. **46** illustrates example embodiments where operation **3620** may include at least one additional operation. Additional operations may include operation **4602**, operation **4604**, and/or operation **4606**.

[0209] Operation **4602** illustrates modifying an artificial sensory experience implemented on a mobile device. For example, as shown in FIGS. **32** through **35**, modifier module **3418** may modify an artificial sensory experience implemented on a mobile device. In one instance, modifier module **3418** may modify a virtual world implemented in a web browser on a laptop computer having wireless capability and a battery by changing a background color theme to a brighter

color theme in the virtual world. An artificial sensory experience modification, such as the color change in the above example, may enhance the effect of a bioactive agent. For example, modifying the color in the above example while an anti-depressant is bioavailable may create a more pleasant environment in the artificial sensory experience. Some examples of a mobile device may include a laptop or notebook computer, a personal digital assistant (PDA), an ipod, a smartphone, an Enterprise digital assistant (EDA), and/or a pager. In another example, modifier module 3418 may modify a city image by providing a soothing image having fewer people in the same part of the city and combining the modified image with an anti-anxiety medicine for alleviating a phobia, such as agoraphobia. In another example, modifier module 3418 may provide a stepwise procedure, with a gradually less specific procedure and/or less steps, for a compulsive patient to follow to achieve a goal for a particular outing while taking a selective serotonin reuptake inhibitor (SSRI). In some instances, modifier module 3418 may include a computer processor. Data sent to or from a mobile device may be encrypted by methods known in the art to preserve the integrity of the data and the privacy of the individual's personal and medical information.

[0210] Operation 4604 illustrates measuring at least one effect of a pain medication and modifying a virtual world experience to alter at least one effect of the pain medication. For example, as shown in FIGS. 32 through 35, measurer module 3402 and modifier module 3418 may measure an effect of a pain medication and modify a virtual world experience to alter at least one effect of the pain medication. In one embodiment, measurer module 3402 may measure a reduction in pain resulting from an opioid, such as hydrocodone, using a self assessment by the individual. In the same embodiment, modifier module 3418 may alter a virtual world, such as a virtual environment used for creating distractions to reduce the perception of pain, by increasing the distractions in the virtual world. In another example, using a virtual world experience may include using and/or modifying a movie and/or presentation to relax the individual and place the individual into a state of hypnosis, further discussed in Carbis et al., U.S. Patent Publication No. 2006/0247489, which is incorporated herein by reference. In some instances, measurer module 3402 and modifier module 3418 may include a computer processor and/or medical instrumentation.

[0211] Operation 4606 illustrates measuring at least one effect of an anti-depressant medication prescribed for the individual and modifying at least one cheerful attribute in a virtual world experience. For example, as shown in FIGS. 32 through 35, measurer module 3402 and modifier module 3418 may measure an effect of an anti-depressant medication prescribed for the individual, such as a better mood measured by increased activity while interacting in a virtual world including Second Life, and modify a cheerful attribute, such as by adding a brighter color scheme for increasing the effect of the antidepressant medication. In some instances, measurer module 3402 and modifier module 3418 may include a computer processor and/or medical instrumentation.

[0212] FIG. 47 illustrates an operational flow 4700 representing example operations related to measuring at least one effect of a combined bioactive agent and artificial sensory experience on an individual, modifying at least one of the bioactive agent or the artificial sensory experience at least partially based on the at least one effect, and presenting an indication of a modified combined bioactive agent and arti-

cial sensory experience at least partially based on a modified at least one bioactive agent or artificial sensory experience. FIG. 47 illustrates an example embodiment where the example operational flow 3600 of FIG. 36 may include at least one additional operation. Additional operations may include operation 4710, operation 4712, operation 4714, and/or operation 4716.

[0213] After a start operation, operation 3610, and operation 3620, the operational flow 4700 moves to operation 4710. Operation 4710 illustrates presenting an indication of a modified combined bioactive agent and artificial sensory experience at least partially based on a modified at least one bioactive agent or artificial sensory experience. For example, as shown in FIGS. 32 through 35, indication presenter module 3460 may present an indication of a modified combined bioactive agent and artificial sensory experience at least partially based on a modified at least one bioactive agent or artificial sensory experience. In one embodiment, indication presenter module 3460 may present an indication of a combined prescription anti-anxiety medication and prescribed virtual world, in which the dosage of the anti-anxiety medication is a modification of a previously prescribed dosage. In some instances, indication presenter module 3460 may include a computer processor.

[0214] Operation 4712 illustrates presenting to at least one output device. For example, as shown in FIGS. 32 through 35, output device presenter module 3462 may present to at least one output device. In one example, output device presenter module 3462 may present an indication of a prescription medication and an artificial sensory experience to an output device 130, such as a printer 3302 at a health clinic. An output device may include any hardware device configured for receiving computer output. Some examples of an output device may include a printer, a monitor, a mobile phone, a speaker, and/or a visual display unit. The output device 130 may be used by individual 134. In some instances, output device presenter module 3462 may include a computer processor. Further, operation 4714 illustrates presenting to at least one user interface. For example, as shown in FIGS. 32 through 35, user interface presenter module 3464 may present to at least one user interface. In one embodiment, user interface presenter module 3464 may present to a touchscreen device. A user interface may include means by which an individual may interact with a system. Some examples of a user interface may include a touchscreen, a graphical user interface, a tactile interface, and/or a live user interface. In some instances, user interface presenter module 3464 may include a computer processor. Further, operation 4716 illustrates presenting to at least one mobile device. For example, as shown in FIGS. 32 through 35, mobile device presenter module 3466 may present to at least one mobile device. In one embodiment, mobile device presenter module 3466 may present to a mobile phone. A mobile device may include a portable computing device and may have wireless connection capability. Some examples of a mobile device may include a laptop or notebook computer, a personal digital assistant (PDA), an ipod, a smartphone, an Enterprise digital assistant (EDA), and/or a pager. In some instances, mobile device presenter module 3466 may include a computer processor.

[0215] FIG. 48 illustrates alternative embodiments of the example operational flow 4700 of FIG. 47. FIG. 48 illustrates example embodiments where operation 4710 may include at

least one additional operation. Additional operations may include operation **4802**, operation **4804**, and/or operation **4806**.

[0216] Operation **4802** illustrates presenting to a third party. For example, as shown in FIGS. **32** through **35**, third party presenter module **3468** may present to a third party. For example, third party presenter module **3468** may present to an individual's physician. A third party may include a party that is an independent party, person, and/or entity. Some examples of a third party may include a physician, a medical database, a hospital, a law enforcement agency, and/or a pharmacy. One example of reporting to a third party may include creating displays and reports for aggregating data from therapy results, further discussed in Bair et al., U.S. Pat. No. 6,067, 523, which is incorporated herein by reference. In some instances, third party presenter module **3468** may include a computer processor and/or a communications device. Further, operation **4804** illustrates presenting to a health care provider. For example, as shown in FIGS. **32** through **35**, health care provider presenter module **3470** may present to a health care provider. A health care provider may include a pharmacy, a pharmaceutical company, a medical device company, a research institution, a computer software and/or computer hardware company, a website, a nurse and/or a physician. In some instances, health care provider presenter module **3470** may include a computer processor. Further, operation **4806** illustrates selectively presenting only to the individual. For example, as shown in FIGS. **32** through **35**, selective presenter module **3472** may selectively present only to the individual. Selective presenting may include limiting and/or blocking access of measuring and/or modification results to a specific party. For example, selective presenter module **3472** may present only to individual **134** and may keep results of a certain modification confidential. In one embodiment, an encryption key may be employed to protect selected information. In an additional example, selective presenter module **3472** may report only to a law enforcement agency and/or representative, such as a probation officer, and not to individual **134**. In some instances, selective presenter module **3472** may include a computer processor.

[0217] FIG. **49** illustrates a partial view of an example computer program product **4900** that includes a computer program **4904** for executing a computer process on a computing device. An embodiment of the example computer program product **4900** is provided using a signal-bearing medium **4902**, and may include one or more instructions for measuring at least one effect of a combined bioactive agent and artificial sensory experience on an individual and one or more instructions for modifying at least one of the bioactive agent or the artificial sensory experience at least partially based on the at least one effect. The one or more instructions may be, for example, computer executable and/or logic-implemented instructions. In one implementation, the signal-bearing medium **4902** may include a computer-readable medium **4906**. In one implementation, the signal bearing medium **4902** may include a recordable medium **4908**. In one implementation, the signal bearing medium **4902** may include a communications medium **4910**.

[0218] FIG. **50** illustrates an example system **5000** in which embodiments may be implemented. The system **5000** includes a computing system environment. The system **5000** also illustrates the user **118** using a device **5004**, which is optionally shown as being in communication with a computing device **5002** by way of an optional coupling **5006**. The

optional coupling **5006** may represent a local, wide-area, or peer-to-peer network, or may represent a bus that is internal to a computing device (e.g., in example embodiments in which the computing device **5002** is contained in whole or in part within the device **5004**). A storage medium **5008** may be any computer storage media.

[0219] The computing device **5002** includes computer-executable instructions **5010** that when executed on the computing device **5002** cause the computing device **5002** to measure at least one effect of a combined bioactive agent and artificial sensory experience on an individual and modify at least one of the bioactive agent or the artificial sensory experience at least partially based on the at least one effect. As referenced above and as shown in FIG. **50**, in some examples, the computing device **5002** may optionally be contained in whole or in part within the device **5004**.

[0220] In FIG. **50**, then, the system **5000** includes at least one computing device (e.g., **5002** and/or **5004**). The computer-executable instructions **5010** may be executed on one or more of the at least one computing device. For example, the computing device **5002** may implement the computer-executable instructions **5010** and output a result to (and/or receive data from) the computing device **5004**. Since the computing device **5002** may be wholly or partially contained within the computing device **5004**, the device **5004** also may be said to execute some or all of the computer-executable instructions **5010**, in order to be caused to perform or implement, for example, various ones of the techniques described herein, or other techniques.

[0221] The device **5004** may include, for example, a portable computing device, workstation, or desktop computing device. In another example embodiment, the computing device **5002** is operable to communicate with the device **5004** associated with the user **118** to receive information about the input from the user **118** for performing data access and data processing and presenting an output of the user-health test function at least partly based on the user data.

[0222] Although a user **118** is shown/described herein as a single illustrated figure, those skilled in the art will appreciate that a user **118** may be representative of a human user, a robotic user (e.g., computational entity), and/or substantially any combination thereof (e.g., a user may be assisted by one or more robotic agents). In addition, a user **118**, as set forth herein, although shown as a single entity may in fact be composed of two or more entities. Those skilled in the art will appreciate that, in general, the same may be said of "sender" and/or other entity-oriented terms as such terms are used herein.

[0223] Following are a series of flowcharts depicting implementations. For ease of understanding, the flowcharts are organized such that the initial flowcharts present implementations via an example implementation and thereafter the following flowcharts present alternate implementations and/or expansions of the initial flowchart(s) as either sub-component operations or additional component operations building on one or more earlier-presented flowcharts. Those having skill in the art will appreciate that the style of presentation utilized herein (e.g., beginning with a presentation of a flowchart(s) presenting an example implementation and thereafter providing additions to and/or further details in subsequent flowcharts) generally allows for a rapid and easy understanding of the various process implementations. In addition, those skilled in the art will further appreciate that the style of

presentation used herein also lends itself well to modular and/or object-oriented program design paradigms.

[0224] Those skilled in the art will appreciate that the foregoing specific exemplary processes and/or devices and/or technologies are representative of more general processes and/or devices and/or technologies taught elsewhere herein, such as in the claims filed herewith and/or elsewhere in the present application.

[0225] Those having skill in the art will recognize that the state of the art has progressed to the point where there is little distinction left between hardware, software, and/or firmware implementations of aspects of systems; the use of hardware, software, and/or firmware is generally (but not always, in that in certain contexts the choice between hardware and software can become significant) a design choice representing cost vs. efficiency tradeoffs. Those having skill in the art will appreciate that there are various vehicles by which processes and/or systems and/or other technologies described herein can be effected (e.g., hardware, software, and/or firmware), and that the preferred vehicle will vary with the context in which the processes and/or systems and/or other technologies are deployed. For example, if an implementer determines that speed and accuracy are paramount, the implementer may opt for a mainly hardware and/or firmware vehicle; alternatively, if flexibility is paramount, the implementer may opt for a mainly software implementation; or, yet again alternatively, the implementer may opt for some combination of hardware, software, and/or firmware. Hence, there are several possible vehicles by which the processes and/or devices and/or other technologies described herein may be effected, none of which is inherently superior to the other in that any vehicle to be utilized is a choice dependent upon the context in which the vehicle will be deployed and the specific concerns (e.g., speed, flexibility, or predictability) of the implementer, any of which may vary. Those skilled in the art will recognize that optical aspects of implementations will typically employ optically-oriented hardware, software, and or firmware.

[0226] In some implementations described herein, logic and similar implementations may include software or other control structures suitable to operation. Electronic circuitry, for example, may manifest one or more paths of electrical current constructed and arranged to implement various logic functions as described herein. In some implementations, one or more media are configured to bear a device-detectable implementation if such media hold or transmit a special-purpose device instruction set operable to perform as described herein. In some variants, for example, this may manifest as an update or other modification of existing software or firmware, or of gate arrays or other programmable hardware, such as by performing a reception of or a transmission of one or more instructions in relation to one or more operations described herein. Alternatively or additionally, in some variants, an implementation may include special-purpose hardware, software, firmware components, and/or general-purpose components executing or otherwise invoking special-purpose components. Specifications or other implementations may be transmitted by one or more instances of tangible transmission media as described herein, optionally by packet transmission or otherwise by passing through distributed media at various times.

[0227] Alternatively or additionally, implementations may include executing a special-purpose instruction sequence or otherwise invoking circuitry for enabling, triggering, coordinating, requesting, or otherwise causing one or more occur-

rences of any functional operations described above. In some variants, operational or other logical descriptions herein may be expressed directly as source code and compiled or otherwise invoked as an executable instruction sequence. In some contexts, for example, C++ or other code sequences can be compiled directly or otherwise implemented in high-level descriptor languages (e.g., a logic-synthesizable language, a hardware description language, a hardware design simulation, and/or other such similar mode(s) of expression). Alternatively or additionally, some or all of the logical expression may be manifested as a Verilog-type hardware description or other circuitry model before physical implementation in hardware, especially for basic operations or timing-critical applications. Those skilled in the art will recognize how to obtain, configure, and optimize suitable transmission or computational elements, material supplies, actuators, or other common structures in light of these teachings.

[0228] The foregoing detailed description has set forth various embodiments of the devices and/or processes via the use of block diagrams, flowcharts, and/or examples. Insofar as such block diagrams, flowcharts, and/or examples contain one or more functions and/or operations, it will be understood by those within the art that each function and/or operation within such block diagrams, flowcharts, or examples can be implemented, individually and/or collectively, by a wide range of hardware, software, firmware, or virtually any combination thereof. In one embodiment, several portions of the subject matter described herein may be implemented via Application Specific Integrated Circuits (ASICs), Field Programmable Gate Arrays (FPGAs), digital signal processors (DSPs), or other integrated formats. However, those skilled in the art will recognize that some aspects of the embodiments disclosed herein, in whole or in part, can be equivalently implemented in integrated circuits, as one or more computer programs running on one or more computers (e.g., as one or more programs running on one or more computer systems), as one or more programs running on one or more processors (e.g., as one or more programs running on one or more microprocessors), as firmware, or as virtually any combination thereof, and that designing the circuitry and/or writing the code for the software and or firmware would be well within the skill of one of skill in the art in light of this disclosure. In addition, those skilled in the art will appreciate that the mechanisms of the subject matter described herein are capable of being distributed as a program product in a variety of forms, and that an illustrative embodiment of the subject matter described herein applies regardless of the particular type of signal bearing medium used to actually carry out the distribution. Examples of a signal bearing medium include, but are not limited to, the following: a recordable type medium such as a floppy disk, a hard disk drive, a Compact Disc (CD), a Digital Video Disk (DVD), a digital tape, a computer memory, etc.; and a transmission type medium such as a digital and/or an analog communication medium (e.g., a fiber optic cable, a waveguide, a wired communications link, a wireless communication link (e.g., transmitter, receiver, transmission logic, reception logic, etc.), etc.).

[0229] In a general sense, those skilled in the art will recognize that the various embodiments described herein can be implemented, individually and/or collectively, by various types of electro-mechanical systems having a wide range of electrical components such as hardware, software, firmware, and/or virtually any combination thereof; and a wide range of components that may impart mechanical force or motion such

as rigid bodies, spring or torsional bodies, hydraulics, electro-magnetically actuated devices, and/or virtually any combination thereof. Consequently, as used herein “electro-mechanical system” includes, but is not limited to, electrical circuitry operably coupled with a transducer (e.g., an actuator, a motor, a piezoelectric crystal, a Micro Electro Mechanical System (MEMS), etc.), electrical circuitry having at least one discrete electrical circuit, electrical circuitry having at least one integrated circuit, electrical circuitry having at least one application specific integrated circuit, electrical circuitry forming a general purpose computing device configured by a computer program (e.g., a general purpose computer configured by a computer program which at least partially carries out processes and/or devices described herein, or a microprocessor configured by a computer program which at least partially carries out processes and/or devices described herein), electrical circuitry forming a memory device (e.g., forms of memory (e.g., random access, flash, read only, etc.)), electrical circuitry forming a communications device (e.g., a modem, communications switch, optical-electrical equipment, etc.), and/or any non-electrical analog thereto, such as optical or other analogs. Those skilled in the art will also appreciate that examples of electro-mechanical systems include but are not limited to a variety of consumer electronics systems, medical devices, as well as other systems such as motorized transport systems, factory automation systems, security systems, and/or communication/computing systems. Those skilled in the art will recognize that electro-mechanical as used herein is not necessarily limited to a system that has both electrical and mechanical actuation except as context may dictate otherwise.

[0230] In a general sense, those skilled in the art will recognize that the various aspects described herein which can be implemented, individually and/or collectively, by a wide range of hardware, software, firmware, and/or any combination thereof can be viewed as being composed of various types of “electrical circuitry.” Consequently, as used herein “electrical circuitry” includes, but is not limited to, electrical circuitry having at least one discrete electrical circuit, electrical circuitry having at least one integrated circuit, electrical circuitry having at least one application specific integrated circuit, electrical circuitry forming a general purpose computing device configured by a computer program (e.g., a general purpose computer configured by a computer program which at least partially carries out processes and/or devices described herein, or a microprocessor configured by a computer program which at least partially carries out processes and/or devices described herein), electrical circuitry forming a memory device (e.g., forms of memory (e.g., random access, flash, read only, etc.)), and/or electrical circuitry forming a communications device (e.g., a modem, communications switch, optical-electrical equipment, etc.). Those having skill in the art will recognize that the subject matter described herein may be implemented in an analog or digital fashion or some combination thereof.

[0231] Those skilled in the art will recognize that at least a portion of the devices and/or processes described herein can be integrated into a data processing system. Those having skill in the art will recognize that a data processing system generally includes one or more of a system unit housing, a video display device, memory such as volatile or non-volatile memory, processors such as microprocessors or digital signal processors, computational entities such as operating systems, drivers, graphical user interfaces, and applications programs,

one or more interaction devices (e.g., a touch pad, a touch screen, an antenna, etc.), and/or control systems including feedback loops and control motors (e.g., feedback for sensing position and/or velocity; control motors for moving and/or adjusting components and/or quantities). A data processing system may be implemented utilizing suitable commercially available components, such as those typically found in data computing/communication and/or network computing/communication systems.

[0232] Those skilled in the art will recognize that it is common within the art to implement devices and/or processes and/or systems, and thereafter use engineering and/or other practices to integrate such implemented devices and/or processes and/or systems into more comprehensive devices and/or processes and/or systems. That is, at least a portion of the devices and/or processes and/or systems described herein can be integrated into other devices and/or processes and/or systems via a reasonable amount of experimentation. Those having skill in the art will recognize that examples of such other devices and/or processes and/or systems might include—as appropriate to context and application—all or part of devices and/or processes and/or systems of (a) an air conveyance (e.g., an airplane, rocket, helicopter, etc.), (b) a ground conveyance (e.g., a car, truck, locomotive, tank, armored personnel carrier, etc.), (c) a building (e.g., a home, warehouse, office, etc.), (d) an appliance (e.g., a refrigerator, a washing machine, a dryer, etc.), (e) a communications system (e.g., a networked system, a telephone system, a Voice over IP system, etc.), (f) a business entity (e.g., an Internet Service Provider (ISP) entity such as Comcast Cable, Qwest, Southwestern Bell, etc.), or (g) a wired/wireless services entity (e.g., Sprint, Cingular, Nextel, etc.), etc.

[0233] In certain cases, use of a system or method may occur in a territory even if components are located outside the territory. For example, in a distributed computing context, use of a distributed computing system may occur in a territory even though parts of the system may be located outside of the territory (e.g., relay, server, processor, signal-bearing medium, transmitting computer, receiving computer, etc. located outside the territory).

[0234] A sale of a system or method may likewise occur in a territory even if components of the system or method are located and/or used outside the territory.

[0235] Further, implementation of at least part of a system for performing a method in one territory does not preclude use of the system in another territory.

[0236] All of the above U.S. patents, U.S. patent application publications, U.S. patent applications, foreign patents, foreign patent applications and non-patent publications referred to in this specification and/or listed in any Application Data Sheet, are incorporated herein by reference, to the extent not inconsistent herewith.

[0237] One skilled in the art will recognize that the herein described components (e.g., operations), devices, objects, and the discussion accompanying them are used as examples for the sake of conceptual clarity and that various configuration modifications are contemplated. Consequently, as used herein, the specific exemplars set forth and the accompanying discussion are intended to be representative of their more general classes. In general, use of any specific exemplar is intended to be representative of its class, and the non-inclusion of specific components (e.g., operations), devices, and objects should not be taken limiting.

[0238] Although user **118** is shown/described herein as a single illustrated figure, those skilled in the art will appreciate that user **118** may be representative of a human user, a robotic user (e.g., computational entity), and/or substantially any combination thereof (e.g., a user may be assisted by one or more robotic agents) unless context dictates otherwise. Those skilled in the art will appreciate that, in general, the same may be said of “sender” and/or other entity-oriented terms as such terms are used herein unless context dictates otherwise.

[0239] With respect to the use of substantially any plural and/or singular terms herein, those having skill in the art can translate from the plural to the singular and/or from the singular to the plural as is appropriate to the context and/or application. The various singular/plural permutations are not expressly set forth herein for sake of clarity.

[0240] The herein described subject matter sometimes illustrates different components contained within, or connected with, different other components. It is to be understood that such depicted architectures are merely exemplary, and that in fact many other architectures may be implemented which achieve the same functionality. In a conceptual sense, any arrangement of components to achieve the same functionality is effectively “associated” such that the desired functionality is achieved. Hence, any two components herein combined to achieve a particular functionality can be seen as “associated with” each other such that the desired functionality is achieved, irrespective of architectures or intermedial components. Likewise, any two components so associated can also be viewed as being “operably connected”, or “operably coupled,” to each other to achieve the desired functionality, and any two components capable of being so associated can also be viewed as being “operably couplable,” to each other to achieve the desired functionality. Specific examples of operably couplable include but are not limited to physically mateable and/or physically interacting components, and/or wirelessly interactable, and/or wirelessly interacting components, and/or logically interacting, and/or logically interactable components.

[0241] In some instances, one or more components may be referred to herein as “configured to,” “configurable to,” “operable/operative to,” “adapted/adaptable,” “able to,” “conformable/conformed to,” etc. Those skilled in the art will recognize that “configured to” can generally encompass active-state components and/or inactive-state components and/or standby-state components, unless context requires otherwise.

[0242] While particular aspects of the present subject matter described herein have been shown and described, it will be apparent to those skilled in the art that, based upon the teachings herein, changes and modifications may be made without departing from the subject matter described herein and its broader aspects and, therefore, the appended claims are to encompass within their scope all such changes and modifications as are within the true spirit and scope of the subject matter described herein. It will be understood by those within the art that, in general, terms used herein, and especially in the appended claims (e.g., bodies of the appended claims) are generally intended as “open” terms (e.g., the term “including” should be interpreted as “including but not limited to,” the term “having” should be interpreted as “having at least,” the term “includes” should be interpreted as “includes but is not limited to,” etc.). It will be further understood by those within the art that if a specific number of an introduced claim recitation is intended, such an intent will be explicitly recited in the claim, and in the absence of such recitation no such intent is present. For example, as an aid to understanding, the following appended claims may contain usage of the introductory phrases “at least one” and “one or more” to introduce

claim recitations. However, the use of such phrases should not be construed to imply that the introduction of a claim recitation by the indefinite articles “a” or “an” limits any particular claim containing such introduced claim recitation to claims containing only one such recitation, even when the same claim includes the introductory phrases “one or more” or “at least one” and indefinite articles such as “a” or “an” (e.g., “a” and/or “an” should typically be interpreted to mean “at least one” or “one or more”); the same holds true for the use of definite articles used to introduce claim recitations. In addition, even if a specific number of an introduced claim recitation is explicitly recited, those skilled in the art will recognize that such recitation should typically be interpreted to mean at least the recited number (e.g., the bare recitation of “two recitations,” without other modifiers, typically means at least two recitations, or two or more recitations). Furthermore, in those instances where a convention analogous to “at least one of A, B, and C, etc.” is used, in general such a construction is intended in the sense one having skill in the art would understand the convention (e.g., “a system having at least one of A, B, and C” would include but not be limited to systems that have A alone, B alone, C alone, A and B together, A and C together, B and C together, and/or A, B, and C together, etc.). In those instances where a convention analogous to “at least one of A, B, or C, etc.” is used, in general such a construction is intended in the sense one having skill in the art would understand the convention (e.g., “a system having at least one of A, B, or C” would include but not be limited to systems that have A alone, B alone, C alone, A and B together, A and C together, B and C together, and/or A, B, and C together, etc.). It will be further understood by those within the art that typically a disjunctive word and/or phrase presenting two or more alternative terms, whether in the description, claims, or drawings, should be understood to contemplate the possibilities of including one of the terms, either of the terms, or both terms unless context dictates otherwise. For example, the phrase “A or B” will be typically understood to include the possibilities of “A” or “B” or “A and B.”

[0243] With respect to the appended claims, those skilled in the art will appreciate that recited operations therein may generally be performed in any order. Also, although various operational flows are presented in a sequence(s), it should be understood that the various operations may be performed in other orders than those which are illustrated, or may be performed concurrently. Examples of such alternate orderings may include overlapping, interleaved, interrupted, reordered, incremental, preparatory, supplemental, simultaneous, reverse, or other variant orderings, unless context dictates otherwise. Furthermore, terms like “responsive to,” “related to,” or other past-tense adjectives are generally not intended to exclude such variants, unless context dictates otherwise.

[0244] While various aspects and embodiments have been disclosed herein, other aspects and embodiments will be apparent to those skilled in the art. The various aspects and embodiments disclosed herein are for purposes of illustration and are not intended to be limiting, with the true scope and spirit being indicated by the following claims.

1-39. (canceled)

40. A system, comprising:

means for measuring at least one effect of a combined bioactive agent and artificial sensory experience on an individual; and

means for modifying at least one of the bioactive agent or the artificial sensory experience at least partially based on the at least one effect.

41. The system of claim 40, wherein the means for measuring at least one effect of a combined bioactive agent and artificial sensory experience on an individual comprises:

means for comparing empirical data with a current effect measurement.

42. The system of claim 40, wherein the means for measuring at least one effect of a combined bioactive agent and artificial sensory experience on an individual comprises:

means for measuring the at least one effect at least one of during or after the individual experiences the combined bioactive agent and artificial sensory experience.

43. (canceled)

44. The system of claim 40, wherein the means for measuring at least one effect of a combined bioactive agent and artificial sensory experience on an individual comprises:

means for measuring the at least one effect with a self assessment.

45. The system of claim 40, wherein the means for measuring at least one effect of a combined bioactive agent and artificial sensory experience on an individual comprises:

means for measuring the at least one effect with a computerized assessment.

46. (canceled)

47. The system of claim 40, wherein the means for measuring at least one effect of a combined bioactive agent and artificial sensory experience on an individual comprises:

means for measuring an expected behavior.

48. The system of claim 47, wherein the means for measuring an expected behavior comprises:

means for comparing current measured behavior data with expected behavior data.

49. The system of claim 40, wherein the means for modifying at least one of the bioactive agent or the artificial sensory experience at least partially based on the at least one effect comprises:

means for modifying access to at least a portion of the artificial sensory experience to alter at least one effect of the bioactive agent.

50-51. (canceled)

52. The system of claim 40, wherein the means for modifying at least one of the bioactive agent or the artificial sensory experience at least partially based on the at least one effect comprises:

means for modifying a visual object in an artificial sensory experience to alter at least one effect of the bioactive agent.

53-54. (canceled)

55. The system of claim 40, wherein the means for modifying at least one of the bioactive agent or the artificial sensory experience at least partially based on the at least one effect comprises:

means for altering a sound in an artificial sensory experience.

56-58. (canceled)

59. The system of claim 40, wherein the means for modifying at least one of the bioactive agent or the artificial sensory experience at least partially based on the at least one effect comprises:

means for modifying a bioactive agent dosage.

60. The system of claim 40, wherein the means for modifying at least one of the bioactive agent or the artificial sensory experience at least partially based on the at least one effect comprises:

means for modifying at least one bioactive agent in a bioactive agent combination.

61. (canceled)

62. The system of claim 40, wherein the means for modifying at least one of the bioactive agent or the artificial sensory experience at least partially based on the at least one effect comprises:

means for modifying an artificial sensory experience to enhance the efficacy of the bioactive agent.

63. The system of claim 40, wherein the means for modifying at least one of the bioactive agent or the artificial sensory experience at least partially based on the at least one effect comprises:

means for modifying an artificial sensory experience to reduce a side effect of the bioactive agent.

64. The system of claim 40, wherein the means for modifying at least one of the bioactive agent or the artificial sensory experience at least partially based on the at least one effect comprises:

means for adding at least one of visual or audio content to the artificial sensory experience.

65. The system of claim 40, wherein the means for modifying at least one of the bioactive agent or the artificial sensory experience at least partially based on the at least one effect comprises:

means for deleting at least one of visual or audio content of the artificial sensory experience.

66. The system of claim 40, wherein the means for modifying at least one of the bioactive agent or the artificial sensory experience at least partially based on the at least one effect comprises:

means for adding content to the artificial sensory experience and deleting different content of the artificial sensory experience.

67. The system of claim 40, wherein the means for modifying at least one of the bioactive agent or the artificial sensory experience at least partially based on the at least one effect comprises:

means for modifying a sensate experience to alter the at least one effect of the bioactive agent.

68. (canceled)

69. The system of claim 40, wherein the means for modifying at least one of the bioactive agent or the artificial sensory experience at least partially based on the at least one effect comprises:

means for modifying an artificial sensory experience implemented on a mobile device.

70. The system of claim 40, wherein the means for measuring at least one effect of a combined bioactive agent and artificial sensory experience on an individual and the means for modifying at least one of the bioactive agent or the artificial sensory experience at least partially based on the at least one effect comprise:

means for measuring at least one effect of a pain medication and modifying a virtual world experience to alter at least one effect of the pain medication.

71. The system of claim 40, wherein the means for measuring at least one effect of a combined bioactive agent and artificial sensory experience on an individual and the means for modifying at least one of the bioactive agent or the artificial sensory experience at least partially based on the at least one effect comprise:

means for measuring at least one effect of an anti-depressant medication prescribed for the individual and modifying at least one cheerful attribute in a virtual world experience.

72. The system of claim **40**, further comprising:
means for presenting an indication of a modified combined bioactive agent and artificial sensory experience at least partially based on a modified at least one bioactive agent or artificial sensory experience.

73-78. (canceled)

79. A system, comprising:
circuitry for measuring at least one effect of a combined bioactive agent and artificial sensory experience on an individual;
circuitry for modifying at least one of the bioactive agent or the artificial sensory experience at least partially based on the at least one effect.

80-83. (canceled)

84. A system comprising:
a computing device; and
instructions that when executed on the computing device cause the computing device to measure at least one effect of a combined bioactive agent and artificial sensory experience on an individual; and
modify at least one of the bioactive agent or the artificial sensory experience at least partially based on the at least one effect.

85-86. (canceled)

* * * * *