



US 20030050436A1

(19) **United States**

(12) **Patent Application Publication**

Coy et al.

(10) **Pub. No.: US 2003/0050436 A1**

(43) **Pub. Date: Mar. 13, 2003**

(54) **OCTAPEPTIDE BOMBESIN ANALOGS**

(75) Inventors: **David H. Coy**, New Orleans, LA (US);
Jacques-Pierre Moreau, Upton, MA
(US); **Sun Hyuk Kim**, Needham, MA
(US)

Correspondence Address:
Brian R. Morrill, Esq.
Biomeasure, Incorporated
27 Maple Street
Milford, MA 01757 (US)

(73) Assignee: **Biomeasure Inc., Massachusetts corpo-**
ration

(21) Appl. No.: **10/004,530**

(22) Filed: **Oct. 23, 2001**

Related U.S. Application Data

(60) Division of application No. 09/260,846, filed on Mar. 2, 1999, now Pat. No. 6,307,017, which is a division of application No. 08/337,127, filed on Nov. 10, 1994, now Pat. No. 5,877,277, which is a continuation of application No. 07/779,039, filed on Oct. 18, 1991, now abandoned, which is a continuation-in-part of application No. 07/502,438, filed on Mar. 30, 1990, now Pat. No. 5,084,555, which is a continuation-in-part of application No. 07/397,169, filed on Aug. 21, 1989, now abandoned, which is a continuation-in-part of application No. 07/376,555, filed on Jul. 7, 1989, now abandoned, which is a continuation-in-part of application No. 07/317,941, filed on Mar. 2, 1989, now abandoned, which is a continuation-in-part of application No. 07/282,328, filed on Dec. 9, 1988,

now Pat. No. 5,162,497, which is a continuation-in-part of application No. 07/257,998, filed on Oct. 14, 1988, now abandoned, which is a continuation-in-part of application No. 07/248,771, filed on Sep. 23, 1988, now abandoned, which is a continuation-in-part of application No. 07/207,759, filed on Jun. 16, 1988, now abandoned, which is a continuation-in-part of application No. 07/204,171, filed on Jun. 8, 1988, now abandoned, which is a continuation-in-part of application No. 07/173,311, filed on Mar. 25, 1988, now abandoned, which is a continuation-in-part of application No. 07/100,571, filed on Sep. 24, 1987, now abandoned.

Publication Classification

(51) **Int. Cl.⁷** **C07K 7/08**; C07K 7/06
(52) **U.S. Cl.** **530/328**; 530/329

(57) **ABSTRACT**

A linear (i.e., non-cyclic) analog of biologically active amphibian bombesin, mammalian gastrin-releasing peptide (GRP), or mammalian growth hormone releasing factor (GRF), having an active site and a binding site responsible for the binding of the peptide to a receptor on a target cell. Cleavage of a peptide bond in the active site of naturally occurring bombesin, GRP, or GRF is unnecessary for in vivo biological activity. The analog has one of the following modifications: (a) a deletion of an amino acid residue within the active site and a modification of an amino acid residue outside of the active site, (b) a replacement of two amino acid residues within the active site with a synthetic amino acid, a β -amino acid, or a γ -amino acid residue, or (c) a non-peptide bond instead of a peptide bond between an amino acid residue of the active site and an adjacent amino acid residue.

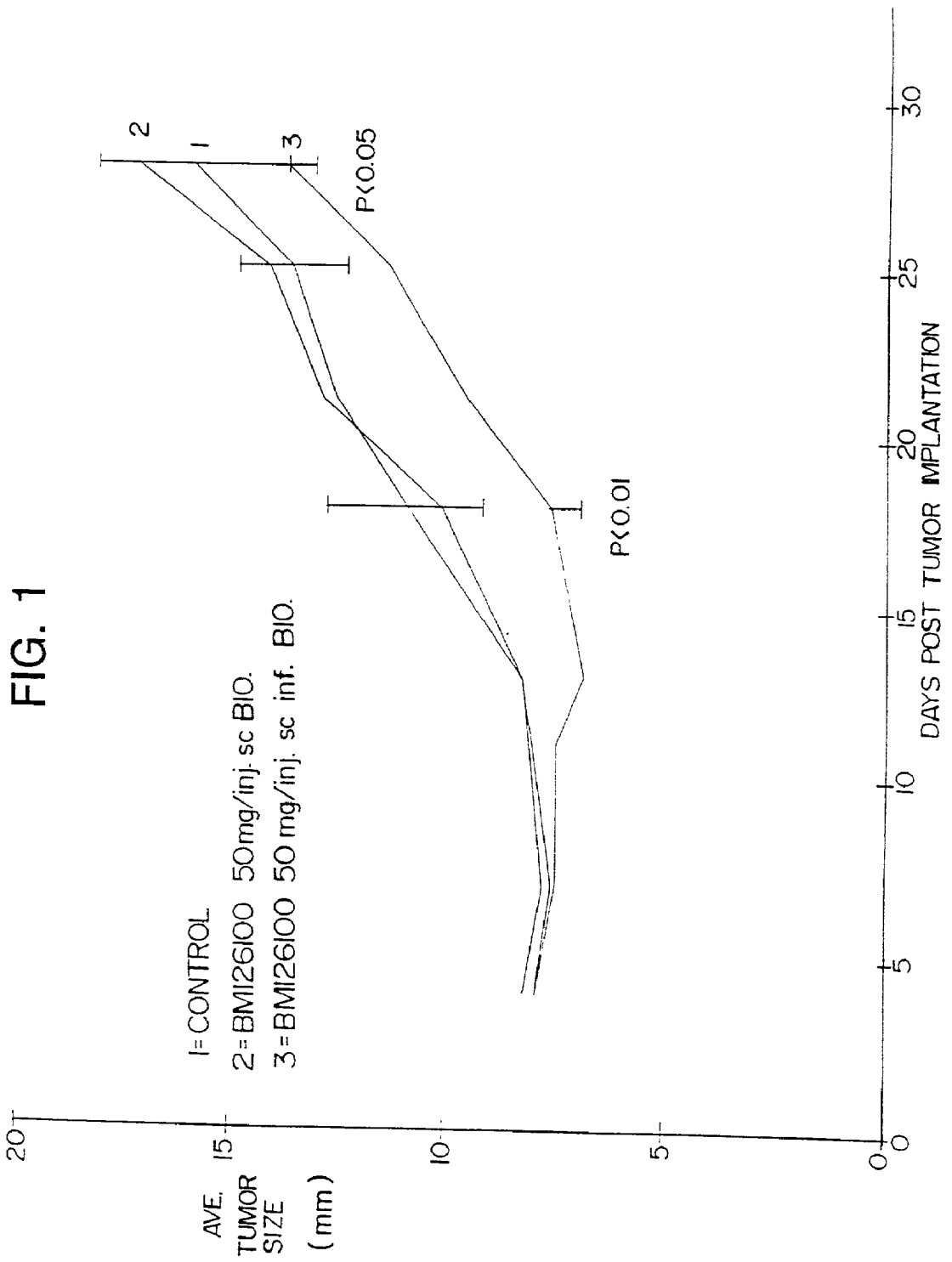

FIG. 2

Litorin

A1 A2 A3 A4 A5 A6 A7 A8 A9
pGlu-Gln-Trp-Ala-Val-Gly-His-Phe-Met

SEQ ID No. 12

W

(Ser¹) Neuromedin C

A0 A1 A2 A3 A4 A5 A6 A7 A8 A9
Gly-Ser-His-Trp-Ala-Val-Gly-His-Leu-Met

W

Bombesin (last 10 amino acids)

A0 A1 A2 A3 A4 A5 A6 A7 A8 A9
Gly-Asn-Gln-Trp-Ala-Val-Gly-His-Leu-Met

W

human GRP (last 10 amino acids)

A0 A1 A2 A3 A4 A5 A6 A7 A8 A9
Gly-Asn-His-Trp-Ala-Val-Gly-His-Leu-Met

W

FIG. 3a

VIP FAMILY OF PEPTIDES

hpb VIP His-Ser-Asp-Ala-Val-Phe-Thr-Asp-----Asn-Tyr-Thr-Arg-Leu-Arg-Lys-Gln-Met-Ala-Val-Lys-Lys-Tyr-Leu-Asn-Ser-Ile-Leu-Asn-NH₂
 p PHI His-Ala-Asp-Gly-Val-Phe-Thr-Ser-Arg-Phe-Ser-Arg-Leu-Leu-Gly-Gln-Leu-Ser-Ala-Lys-Lys-Tyr-Leu-Glu-Ser-Leu-Ile-NH₂
 pb Secretin His-Ser-Asp-Gly-Thr-Phe-Thr-Ser-----Glu-Leu-Ser-Arg-Leu-Arg-Ser-Ala-Arg-Leu-Gln-Arg-Leu-Gln-Gly-Leu-Val-NH₂
 h GRF Tyr-Ala-Asp-Val-Ile-Phe-Thr-Asn-----Ser-Tyr-Arg-Lys-Val-Leu-Gly-Gln-Leu-Ser-Ala-Arg-Lys-Leu-Leu-Gln-Asp-Ile-Met-Ser-
 ph glucagon His-Ser-Gln-Gly-Thr-Phe-Thr-Ser-Tyr-Ser-Lys-Tyr-Leu-Asp-Ser-Arg-Arg-Ala-Gln-Asp-Phe-Val-Gln-Trp-Leu-Met-Asn-Thr
 p GIP Tyr-Ala-Glu-Gly-Ihr-Phe-Ile-Ser-----Asp-Tyr-Ser-Ile-Ala-Met-Asp-Lys-Ile-Arg-Gln-Gln-Asp-Phe-Val-Asn-Trp-Leu-----
 o CRF Ser-Gln-Glu-Pro-Pro-Ile-Ser-Leu-Asp-Leu-Ihr-Phe-His-Leu-Leu-Arg-Glu-Val-Leu-Glu-Met-Thr-Lys-Ala-Asp-Gln-Leu-----Ala-
 S.A.V.A.G.I.N.E (amphiprotin) aginepGlu-Gly-Pro-Pro-Ile-Ser-Ile-Asp-Leu-Ser-Leu-Glu-Leu-Arg-Lys-Met-Ile-Glu-Ile-Glu-Lys-Gln-Lys-Glu-----Lys-
 Melodermin His-Ser-Asp-Ala-Ile-Phe-Thr-Gln-----Gln-Tyr-Ser-Lys-Leu-Leu-Ala-Lys-Leu-Ala-Leu-Gln-Lys-Iyr-Leu-Ala-Ser-
 Urotensin I Asn-Asp-Asp-Pro-Pro-Ile-Ser-Leu-Leu-Thr-Phe-His-Leu-Leu-Arg-Asn-Met-Ile-Glu-Met-Ala-Arg-Ile-Glu-Asn-Glu-----Arg-

FIG. 3b

SEQUENCES CONTINUED:

h GRF	Arg-Gln-Gln-Gly-Glu-Ser-Asn-Gln-Glu-Arg-Gly-Ala-Arg-Ala-Arg-Leu-NH ₂
pGIP	Ala-Gln-Lys-Gly-Lys-Ser-Asp-Trp-Lys-His-Asn-Ile-Thr-Gln
o CRF	Gln-Gln-Ala-His-Ser-Asn-Arg-Lys-Leu-Leu-Asp-Ile-Ala-NH ₂
Sauvagine	Gln-Gln-Ala-Asn-Asn-Arg-Leu-Leu-Leu-Asp-Thr-Ile-NH ₂
Helodermin	Ile-Leu-Gly-Ser-Arg-Thr-Ser-Pro-Pro-NH ₂
Urotensin I	Glu-Gln-Ala-Gly-Leu-Asn-Arg-Lys-Tyr-Leu-Asp-Glu-Val-NH ₂

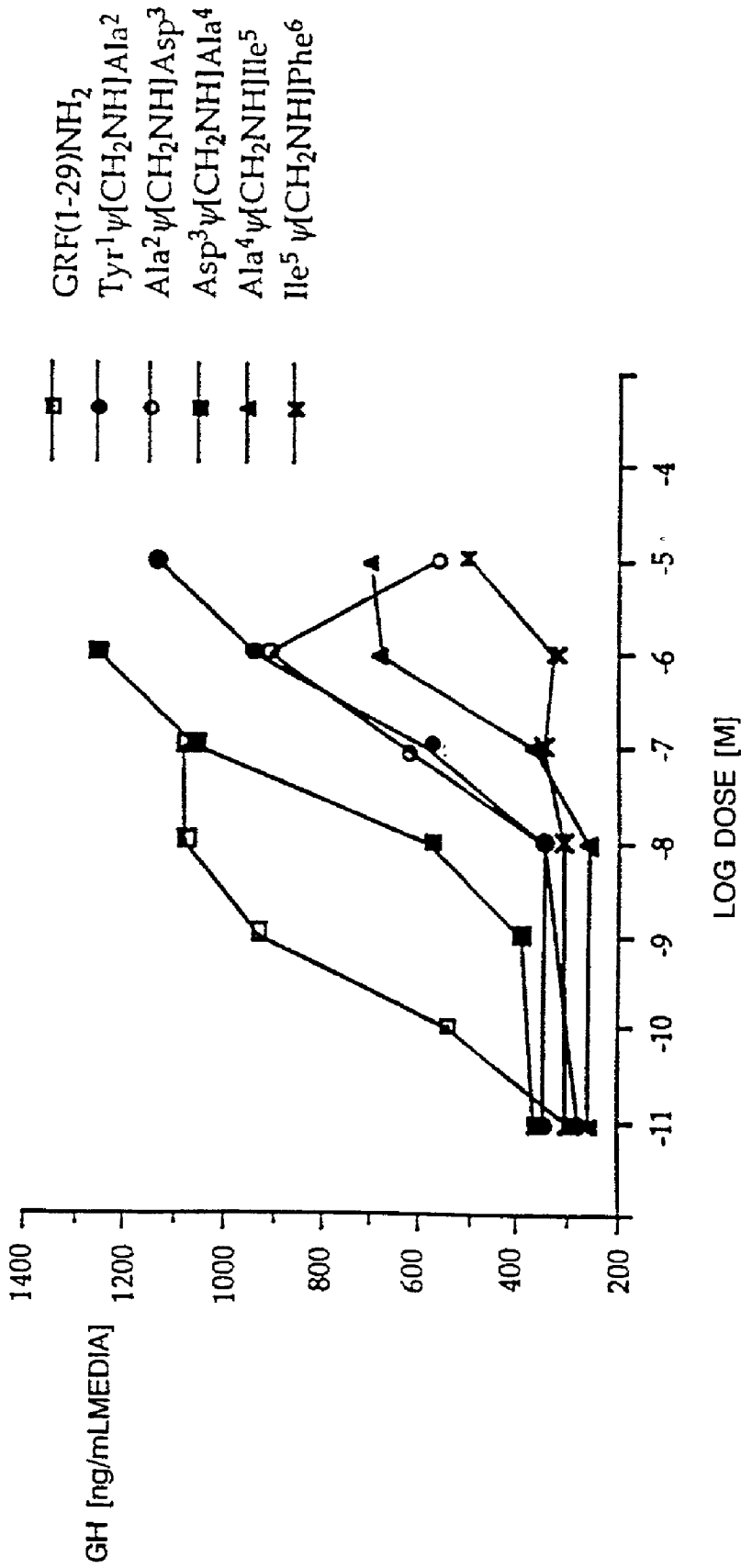

FIG. 4

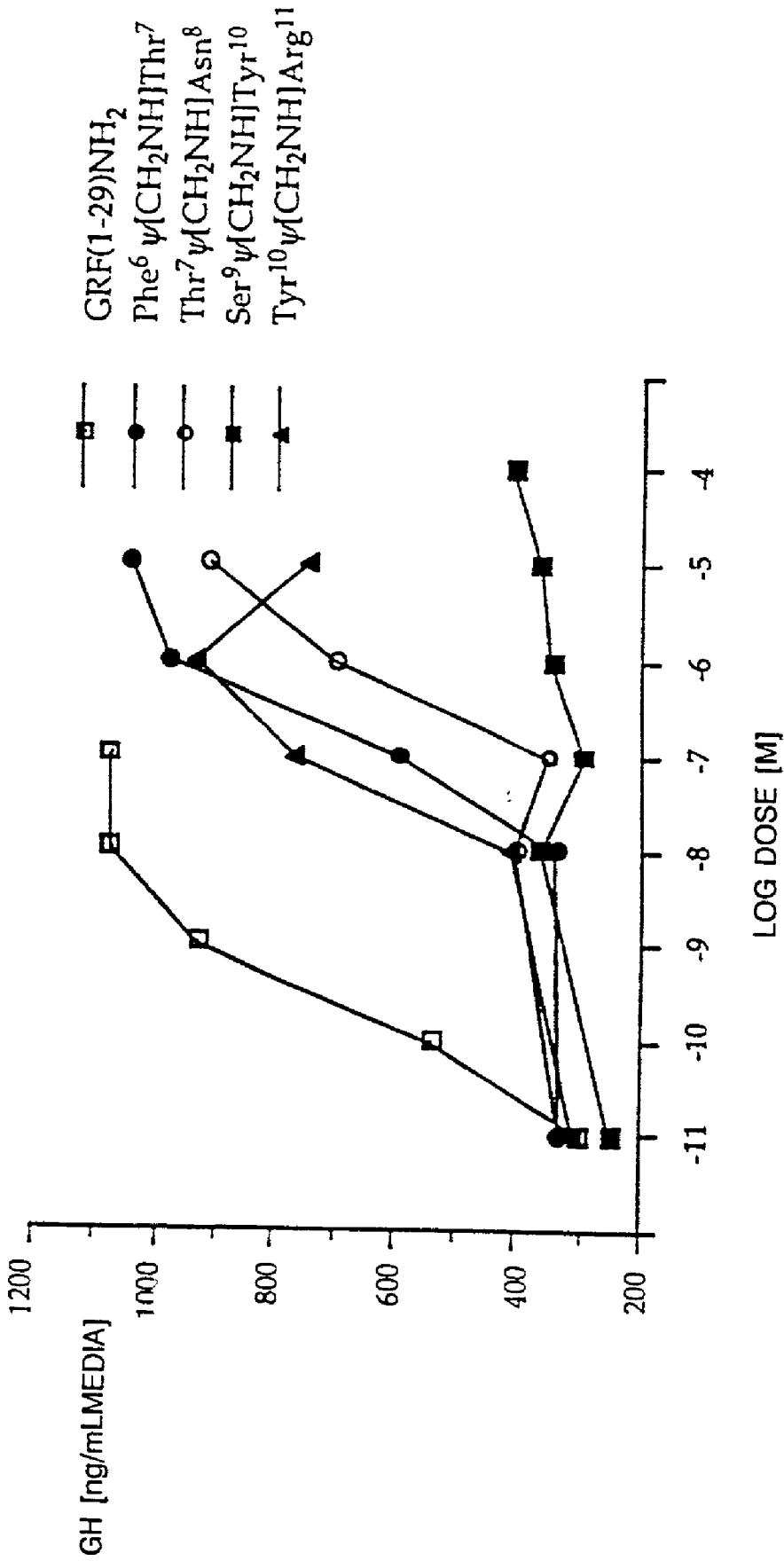

FIG. 5

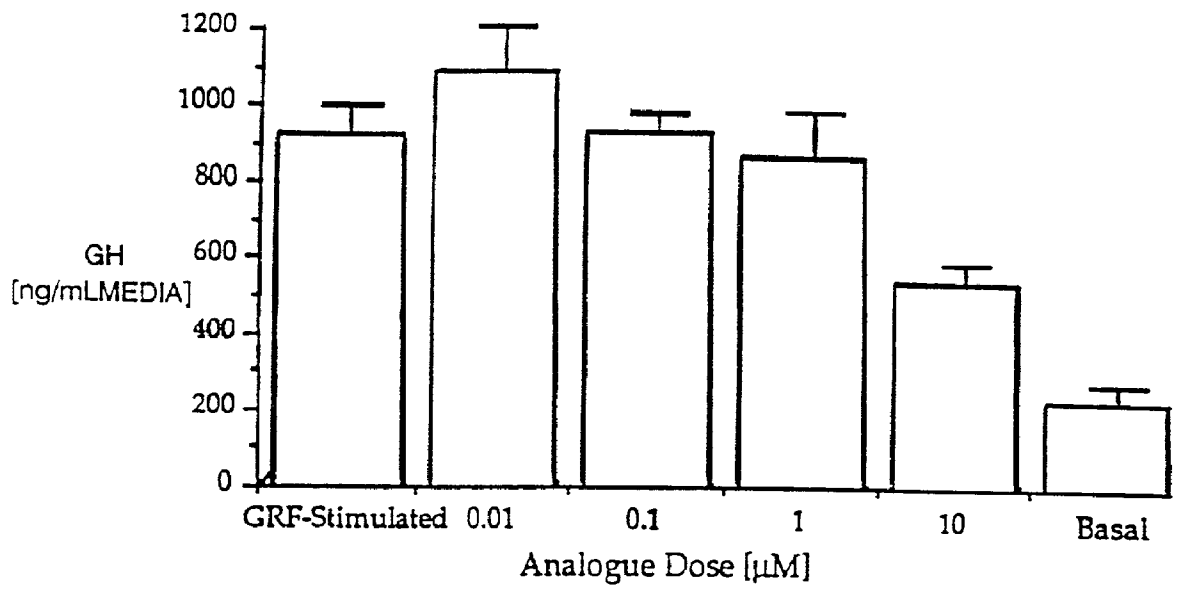

FIG. 6

OCTAPEPTIDE BOMBESIN ANALOGS

BACKGROUND OF THE INVENTION

[0001] This application is a continuation-in-part of U.S. patent application Ser. No. 397,169, filed Aug. 21, 1989, which is a continuation-in-part of U.S. patent application Ser. No. 376,555, filed Jul. 7, 1989, which is a continuation-in-part of U.S. patent application Ser. No. 317,941, filed Mar. 2, 1989, which is a continuation-in-part of U.S. patent application Ser. No. 282,328, filed Dec. 9, 1988, which in turn is a continuation-in-part of U.S. patent application Ser. No. 257,998, filed Oct. 14, 1988, which in turn is a continuation-in-part of U.S. patent application Ser. No. 248,771, filed Sep. 23, 1988, which in turn is a continuation-in-part of Coy et al., U.S. patent application Ser. No. 207,759, filed Jun. 16, 1988, which in turn is a continuation-in-part of Coy et al., U.S. patent application Ser. No. 204,171, filed Jun. 8, 1988, which in turn is a continuation-in-part of Coy et al., U.S. patent application Ser. No. 173,311, filed Mar. 25, 1988, which in turn is a continuation-in-part of Coy et al. U.S. patent application Ser. No. 100,571, filed Sep. 24, 1987.

[0002] This invention relates to therapeutic peptides useful, e.g., for treatment of benign or malignant proliferation of tissue, for gastrointestinal disorders, and for diabetes.

[0003] Leu-Gly-Asn-Gln-Trp-Ala-Val-Gly-His-Leu-Met-NH₂ (Anastasi et al., *Experientia* 27:166-167 (1971)), is closely related to the mammalian gastrin-releasing peptides (GRP), e.g., the porcine GRP, H₂N-Ala-Pro-Val-Ser-Val-Gly-Gly-Gly-Thr-Val-Leu-Ala-Lys-Met-Tyr-Pro-Arg-Gly-Asn-His-Trp-Ala-Val Val-Gly-His-Leu-Met-(NH₂) (McDonald et al., *Biochem. Biophys. Res. Commun.* 90:227-233 (1979)) and human GRP, H₂N-Val-Pro-Leu-Pro-Ala-Gly-Gly-Gly-Thr-Val-Leu-Thr-Lys-Met-Tyr-Pro-Arg-Gly-Asn-His-Trp-Ala-Val-Gly-His-Leu-Met (NH₂). Bombesin has been found to be a growth factor for a number of human cancer cell lines, including small-cell lung carcinoma (SCLC), and has been detected in human breast and prostate cancer (Haveman et al., eds. *Recent Results in Cancer Research—Peptide Hormones in Lung Cancer*, Springer-Verlag, New York:1986). A number of these cancers are known to secrete peptide hormones related to GRP or bombesin. Consequently, antagonists to bombesin have been proposed as agents for the treatment of these cancers.

[0004] Cuttitta et al. demonstrated that a specific monoclonal antibody to bombesin inhibited in vivo the growth of a human small-cell lung cancer cell line xenografted to nude mice (Cuttitta et al., *Cancer Survey* 4:707-727 (1985)). In 3T3 murine fibroblasts which are responsive to the mitotic effect of bombesin, Zachary and Rozengurt observed that a substance P antagonist (Spantide) acted as a bombesin antagonist (Zachary et al., *Proc. Natl. Acad. Sci. (USA)*, 82:7616-7620 (1985)). Heinz-Erian et al. replaced His at position 12 in bombesin with D-Phe and observed bombesin antagonist activity in dispersed acini from guinea pig pancreas (Heinz-Erian et al., *Am. J. of Ph.* 252:G439-G44 Rivier reported work directed toward restricting the conformational freedom of the bioactive C-terminal decapeptide of bombesin by incorporating intramolecular disulfide bridges; however, Rivier mentioned that, so far, bombesin analogs with this modification fail to exhibit any antagonist activity (Rivier et al., "Competitive Antagonists of Peptide Hormones," in Abstracts of the International Symposium on Bombesin-Like Peptides in Health and Disease, Rome, Italy (October, 1987).

[0005] Abbreviations (uncommon):

[0006] cyclohexyl-Ala=(cyclohexyl alanine)

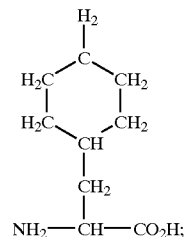

[0007] identifying group

[0008] pGlu=

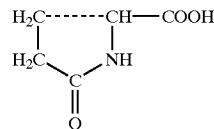

[0009] (pyroglutamic acid);

[0010] Nle=

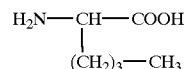

[0011] (norleucine)

[0012] Pal=3-pyridyl-alanine

[0013] β-leu=β-homoleucine

[0014] γ-leu=gamma-homoleucine

[0015] D-Cpa=D-p-chlorophenylalanine

[0016] HyPro=hydroxyproline

[0017] Nal=naphthylalanine

[0018] Sar=sarcosine

[0019] F-Phe=penta-fluoro-Phenylalanine

[0020] ine)=(3S, 4S)-4-amino-3-hydroxy-6-methylheptanoic acid, and has the chemical structure:

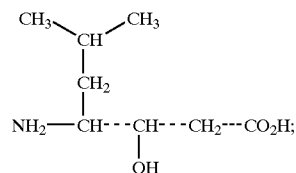

[0021] identifying group

[0022] AHPPA=(3*S*,4*S*)-4-amino-3-hydroxy-5-phenyl-pentanoic acid, and has the chemical structure:

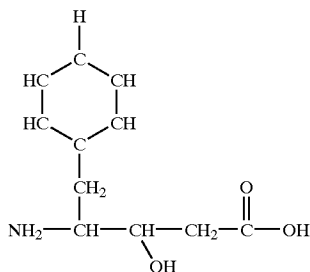

[0023] identifying group

[0024] ACHPA=(3*S*, 4*S*)-4-amino-5-cyclohexyl-3-hydroxypentanoic acid and has the chemical structure:

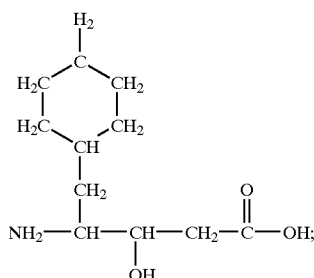

[0025] identifying group

[0026] R=right (D) configuration; S=left (L) configuration; racmate=equal mix 1-methyl-His; 3-methyl-His=methyl (CH₃) group on nitrogen at positions 1 or 3 of Histidine:

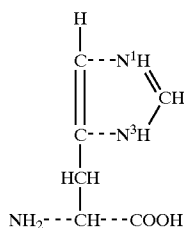

SUMMARY OF THE INVENTION

[0027] In general, the invention features a linear (i.e., non-cyclic) analog of biologically active mammalian gastrin-releasing peptide (GRP), amphibian bombesin, or mammalian growth hormone releasing factor (GRF) having an active site and a binding site responsible for the binding of the peptide to a receptor on a target cell; cleavage of a peptide bond in the active site of naturally occurring bombesin, GRP, or GRF is unnecessary for in vivo biological activity. The analog has one of the following modifications: (a) a deletion of an amino acid residue within the active site and a modification of an amino acid residue outside of the active site, (b) a replacement of two amino acid residues within the active site with a synthetic amino acid, e.g., statine, AHPPA, or ACHPA, a β -amino acid, or a γ -amino acid residue, or (c) a non-peptide bond instead of a peptide bond between an amino acid residue of the active site and an adjacent amino acid residue.

[0028] In preferred embodiments the analog is capable of acting as a competitive inhibitor of the naturally occurring peptide by binding to the receptor and, by virtue of one of the modifications, failing to exhibit the in vivo biological activity of the naturally occurring peptide.

[0029] The locations of the modifications that give rise to antagonists are determined by the location of the active site in the naturally occurring peptide. For non-peptide bond between the carboxyl terminal and adjacent amino acid residues, or the replacement of the natural carboxyl terminal and adjacent amino acid residues with a synthetic, β -, or γ -amino acid residue, or the deletion ("des") of the C-terminal amino acid residue are useful in creating or enhancing antagonist activity are those in which activity is associated with the two C-terminal amino acid residues of the amino acid chain. Similarly, where the active site is located in the amino terminal portion of the naturally occurring peptide, the corresponding analogs of the invention will possess modifications in their amino terminal portions.

[0030] In preferred embodiments the active site includes at least one amino acid residue located in the carboxyl terminal half of the naturally occurring biologically active peptide and that amino acid residue is located in the carboxyl terminal half of the linear peptide.

[0031] In preferred embodiments the binding sites includes at least one amino acid residue located in the amino terminal half of the naturally occurring biologically active peptide and that amino acid residue is located in the amino terminal half of the linear peptide.

[0032] Modifications can be introduced in a region involved in receptor binding, or in a non-binding region. Preferably, analogs of the invention are 25% homologous, most preferably, 50% homologous, with the naturally occurring peptides.

[0033] The analogs of the invention may have one of the modifications given in the generic formula given bond between an amino acid residue of the active site and an adjacent amino acid residue; or a synthetic amino acid, e.g. a statine, an AHPPA, or an ACHPA, a β -amino acid, or a γ -amino acid residue in place of two natural amino acid residues; or a deletion of the C-terminal amino acid residue, accompanied by the addition of a substituent on the actual C-terminal group and the presence of an N-terminal residue that is not the natural N-terminal amino acid residue of the peptides from which the analogs are derived. (Statine, AHPPA, and ACHPA have the chemical structures defined above. Where statine is used herein, AHPPA or ACHPA may also be used.)

[0034] By non-peptide bond is meant that the carbon atom participating in the bond between two residues is reduced from a carbonyl carbon to a methylene carbon, i.e., CH₂—NH; or, less preferably that CO—NH is replaced with any of CH₂—S, CH₂—O, CH₂—CH₂, CH₂—CO, or CO—CH₂. (A detailed discussion of the chemistry of non-peptide bonds is given in Coy et al. (1988) Tetrahedron 44,3:835-841, hereby incorporated by reference, Tourwe (1985) Janssen Chim. Acta 3:3-15, 17-18, hereby incorporated by reference, and Spatola (1983) in Chemistry and Biochemistry of Amino Acids, Peptides, and Proteins, (B. Weinstein, ed.) M. Dekker, New York and Basel, pp. 267-357, hereby incorporated by reference.)

[0035] One modification of the naturally occurring peptide to create an antagonist is of the amino terminal end of the molecule, such as those described for the amino terminal positions in the generic formula below; for example, the N-terminal amino acid residue, which is A^0 or, if A^0 is deleted, is A^1 or, if A^0 is below, may be an aromatic D-isomer, or may be an alkylated amino acid residue. (Where "D" is not designated as the configuration of an amino acid, L is intended.)

[0036] The therapeutic peptide includes between seven and ten amino acid residues, inclusive, and is an analog of one of the following peptides terminating at the carboxy-terminus with a Met residue: (a) litorin; (b) the ten amino acid carboxy-terminal region of mammalian GRP; and (c) the ten amino acid carboxy-terminal region of amphibian bombesin. The therapeutic peptide is of the following formula:

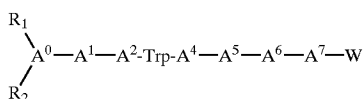

[0037] wherein

[0038] A^0 =pGlu, Gly, Nle, α -aminobutyric acid, or the D-isomer of any of Ala, Val, Gln, Asn, Leu, Ile, Met, p-X-Phe (where X=F, Cl, Br, NO_2 , OH, H or CH_3) Trp, Cys, or β -Nal, or is deleted;

[0039] A^1 =the D or L-isomer of any of pGlu, Nle, α -aminobutyric acid, or the D-isomer of any of Ala, Val, Gln, Asn, Leu, Ile, Met, p-X-Phe (where X=F, Cl, Br, NO_2 , OH, H or CH_3) F₅-Phe, Trp, Cys, or β -Nal, or is deleted;

[0040] A^2 =pGlu, Gly, Ala, Val, Gln, Asn, Leu, Ile, Met, p-X-Phe (where X=F, Cl, Br, NO_2 , OH, H or CH_3), Trp, Cys, β -Nal, His, 1-methyl-His, or 3-methyl-His;

[0041] A^4 =Ala, Val, Gln, Asn, Gly, Leu, Ile, Nle, yric acid, et, p--Phe (were X=F, Cl, Br, N₂, OH, H or CH_3), Trp, Cys, or β -Nal;

[0042] A^5 =Gln, Asn, Gly, Ala, Leu, Ile, Nle, α -aminobutyric acid, Met, Val, p-X-Phe (where X=F, Cl, Br, OH, H or CH_3), Trp, Thr, or β -Nal;

[0043] A^6 =Sar, Gly, or the D-isomer of any of Ala, N-methyl-Ala, Val, Gln, Asn, Leu, Ile, Met, p-X-Phe (where X=F, Cl, Br, NO_2 , OH, H or CH_3), Trp, Cys, or β -Nal;

[0044] A^7 =1-methyl-His, 3-methyl-His, or His;

[0045] provided that, if A^0 is present, A^1 cannot be pGlu; further provided that, if A^0 or A^1 is present, A^2 cannot be pGlu; further provided that, when A^0 is deleted and A^1 is pGlu, R₁ must be H and R₂ must be the portion of Glu that forms the imine ring in pGlu; and further provided that, W can be any one of the following:

(I):

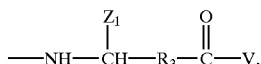

[0046] wherein R₅ is $\text{CHR}_{20}\text{---}(\text{CH}_2)_{n1}$ (where R₂₀ is either of H or OH; and n1 is either of 1 or 0), or is deleted, and Z₁ is the identifying group of any of the amino acids Gly, Ala, Val, Leu, Ile, Ser, Asp, Asn, Glu, Gln, p-X-Phe (where X=H, F, Cl, Br, NO_2 , OH, or CH_3), F₅-Phe, Trp, Cys, Met, Pro, HyPro, cyclohexyl-Ala, or β -nal; and V is either OR₄, or



[0047] where R₄ is any of C₁₋₂₀ alkyl, C₃₋₂₀ alkenyl, C₃₋₂₀ alkynyl, phenyl, naphthyl, or C₇₋₁₀ phenylalkyl, and each R₅, and R₆, independently, is any of H, C₁₋₁₂ alkyl, C₇₋₁₀ phenylalkyl, lower acyl, or,



[0048] where R₂₂ is any of H, C₁₋₁₂ alkyl, C₇₋₁₀ phenylalkyl, or lower acyl; provided that, when one of R₅ or R₆ is ---NHR_{22} , the other is H;

(II):

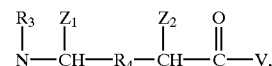

[0049] wherein R₄ is $\text{CH}_2\text{---NH}$, $\text{CH}_2\text{---S}$, $\text{CH}_2\text{---O}$ CO---CH_2 , $\text{CH}_2\text{---CO}$, or $\text{CH}_2\text{---CH}_2$, and each Z₁ and Z₂, independently, is the identifying group of any one of the amino acids Gly, Ala, Val, Leu, Ile, Ser, Asp, Asn, Glu, Gln, β -Nal, p-X-Phe (where X=H, F, Cl, Br, NO_2 , OH or CH_3), F₅-Phe, Trp, Cys, Met, Pro, HyPro, or cyclohexyl-Ala; and V is either OR₅ or



[0050] where each R₃, R₅, R₆, and R₇, independently, is H, lower alkyl, lower phenylalkyl, or lower naphthylalkyl;

(III):

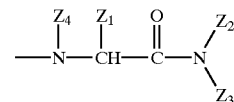

[0051] wherein Z₁ is the identifying group of any one of the amino acids Gly, Ala, Val, Leu, Ile, Ser, Asp, Asn, Glu, β -Nal, Gln, p-X-Phe (where X=H, F, Cl, Br, NO_2 , OH or

CH₃), F₅-Phe, Trp, Cys, Met, Pro, or HyPro; and each Z₂, Z₃ and Z₄, independently, is H, lower alkyl, lower phenylalkyl, or lower naphthylalkyl; or

(IV):



[0052] wherein each Z₂₀ and Z₃₀ independently, is H, lower alkyl, lower phenylalkyl, lower naphthylalkyl; further provided that, when either of Z₂₀ or Z₃₀ is other than H, A⁷ is His, A⁶ is Gly, A is Val, A⁴ is Ala, A² is His, and either of R₁ or R₂ is other than H, A¹ must be other than deleted; further provided that, for the formulas (I) through (IV), any asymmetric carbon atom can be R, S or a racemic mixture; independently, is H, C₁₋₁₂ alkyl, C₇₋₁₀ phenylalkyl, COE₁ (where E₁ is C₁₋₂₀ alkyl, C₃₋₂₀ alkenyl, C₃₋₂₀ alkynyl, phenyl, naphthyl, or C₇₋₁₀ phenylalkyl), or lower acyl, and R₁ and R₂ are bonded to the N-terminal amino acid of said peptide, and further provided that when one of R₁ or R₂ is COE₁, the other must be H, or a pharmaceutically acceptable salt thereof.

[0053] Preferably, the amino acid sequence of the therapeutic peptide of the generic formula (id) is at least 25% homologous with the amino acid sequence of the naturally occurring peptide; most preferably, this homology is at least 50%.

[0054] More preferably, in the generic formula above,

[0055] A⁰=Gly, D-Phe, or is deleted;

[0056] A¹=p-Glu, D-Phe, D-Ala, D-β-Nal, D-Cpa, or D-Asn;

[0057] A²=Gin, His, 1-methyl-His, or 3-methyl-His;

[0058] A⁴=Ala;

[0059] A⁵=Val;

[0060] A⁶=Sar, Gly, D-Phe, or D-Ala;

[0061] A⁷=His; and

[0062] and, where W is (I) and R₃ is CH₂ or CH₂-CH₂, Z₁ is the identifying group of Leu or Phe, where W is (I) and R₃ is CHOH-CH₂, Z₁ is the identifying group of Leu, cyclohexyl-Ala, or Phe and each R₅ and R₆ is H, and where W is (I), V is NHR₆ and R₆ is NH₂; where W is (II) and R₄ is CH₂-NH each Z₁ is the identifying group of Leu, or Phe, and Z₂ is the identifying group of Leu or Phe; where W is (III), Z₁ is the identifying group of any one of the amino acids Leu or p-X-Phe (where X=H, F, Cl, Br, NO₂, OH or CH₃); and each Z₂, Z₃ and Z₄, independently, is lower phenylalk, or naphthylalkyl; and where W is (IV), each Z₂₀ and Z₃₀, is H; and each R₁ and R₂, independently, is H, lower alkyl, or lower acyl. Preferred peptides include those in which W is (II), R₄ is CH₂-NH, and the carbon atom bonded to Z₂ is of the R configuration.

[0063] Examples of preferred bombesin or GRP peptides are:

[0064] D-β-Nal-Gln-Trp-Ala-Val-Gly-His-Leuψ
[CH₂NH]Phe-NH₂,

[0065] D-Phe-Gln-Trp-Ala-Val-Gly-His-Leu-ethylamide,

[0066] p-Glu-Gln-Trp-Ala-Val-Gly-His-statine-amide,

[0067] D-Phe-Gln-Trp-Ala-Val-Gly-His-Leuψ(CH₂NH]-D-Phe-NH₂,

[0068] D-Cpa-Gln-Trp-Ala-Val-Gly-His-β-Leu-NH₂,

[0069] D-Cpa-Gln-Trp-Ala-Val-D-Ala-His-β-Leu-NH₂,

[0070] D-Cpa-Gln-Trp-Ala-Val-Gly-His-Leuψ
[CH₂NH]-Phe-NH₂,

[0071] In another preferred embodiment, W is (I), V is OR₄, R₄ can be any substituent provided in (I) of the generic formula (id), and A⁶ is N-methyl-D-Ala, i.e., a preferred peptide contains both a carboxy terminal ester component in combination with N-methyl-D-Ala, in position A⁶; or D-F₅-Phe in position A¹.

[0072] Examples of preferred peptides are D-Phe-Gln-Trp-Ala-Val-N-methyl-D-Ala-His-Leu-methylester. D-F₅-Phe-Gln-Trp-Ala-Val-D-Ala-His-Leu-methylester.

[0073] An example of a preferred GRF peptide of the invention is Tyr-Ala²-Asp-Ala-Ile-Phe-Thr-Asn-Serψ [CH₂NH]Tyr-Arg-Lys-Val-leu-Gly-Gln-Leu-Ser-Ala-Arg-Lys-Leu-Leu-Gln-Asp-Ile-Met-Ser -Arg-NH₂; most preferably, the peptide contains, D-Ala, N-methyl-D-Ala, or a-aminobutyric acid in position 2. (Non-peptide bonds in which the peptide or "ψ".)

[0074] Antagonists of the invention are useful for treating diseases involving the malignant or benign proliferation of tissue, such as all forms of cancer where bombesin-related, GRP-related, or GRF-related substances act as autocrine or paracrine mitotic factors, e.g., cancers of the gastrointestinal tract, pancreatic cancer, colon cancer, lung cancer, particularly the small cell subtype, prostate or breast cancer; or for treating arteriosclerosis, and disorders of gastrointestinal tissues related to gastric and pancreatic secretions and motility; for example, for causing the suppression of amylase secretion, or for appetite control. GRF antagonists suppress the release of growth hormone and, therefore, may be used to slow down the progression of muscular dystrophy or for treating diabetes, or diabetes-related retinopathy.

[0075] In the generic formulas given above, when R₁, R₂, R₄ of I, R₅ of I, R₆ of I, R₂₂ of I, R₃ of II, R₅ of II, R₆ of II, R₇ of II, Z₂ of III, Z₃ of III, Z₄ of III, Z₂₀ of IV, or Z₃₀ of IV is an aromatic, lipophilic group, the in vivo activity can be long lasting, and delivery of the compounds of the invention to the target tissue can be facilitated.

[0076] The identifying group of an α-amino acid is the atom or group of atoms, other than the α-carbonyl carbon atom, the α-amino nitrogen atom, or the H atom, bound to the asymmetric α-carbon atom. To illustrate by examples, the identifying group of alanine is CH₃, the identifying group of valine is (CH₃)₂CH, the identifying group of lysine is H₃N⁺(CH₂)₄ and the identifying group of phenylalanine is aor γ-amino acid is the analogous atom or group of atoms bound to respectively, the β- or the γ-carbon atom. Where the identifying group of an amino acid is not specified it may be α, β, or γ.

[0077] Other features and advantages of the invention will be apparent from the following description of the preferred embodiments thereof. and from the claims.

DESCRIPTION OF THE PREFERRED EMBODIMENTS

[0078] We first briefly describe the drawings.

DRAWINGS

[0079] FIG. 1 is a graph of tumor growth curves for the small cell lung cancer (NCI-H69) xenografts.

[0080] FIG. 2 is a series of amino acid sequences of naturally occurring peptides of which peptides of the invention are analogs.

[0081] FIG. 3 is a series of amino acid sequence of naturally occurring peptides of the VIP peptide family, of which GRF peptides of the invention are analogs.

[0082] FIGS. 4 and 5 are graphs showing the effect of pseudopeptide bond containing analogs of GRF(1-29)NH₂ on GH secretion from dispersed rat pituitary cells.

[0083] FIG. 6 is a graph showing the antagonism of GRF stimulated GH secretion by Ser⁹ψ[CH₂NH]Tyr¹⁰GRF(1-29)NH₂. We now describe the structure, synthesis, and use of the preferred embodiments of the invention.

STRUCTURE

[0084] Peptides of the invention have either a non-peptide bond in at least one of the indicated positions, or a statine, β-amino acid, or γ-amino acid substitution, e.g., sta-des-Met⁹ litorin. By non-peptide bond is meant e.g., that the carbon atom participating in the bond between two residues is arbonyl carbon to a methylene carbon. The peptide bond reduction method which yields this non-peptide bond is described in Coy et al., U.S. patent application, Ser. No. 879,348, assigned to the same assignee as the present application, hereby incorporated by reference. Any one of the amino acids in positions 0, 1, 2, and 9 of the litorin antagonists may be deleted from the peptides, and the peptides are still active as antagonists.

[0085] The peptides of the invention can be provided in the form of pharmaceutically acceptable salts. Examples of preferred salts are those with therapeutically acceptable organic acids, e.g., acetic, lactic, maleic, citric, malic, ascorbic, succinic, benzoic, salicylic, methanesulfonic, toluene-sulfonic, or pamoic acid, as well as polymeric acids such as tannic acid or carboxymethyl cellulose, and salts with inorganic acids such as the hydrohalic acids, e.g., hydrochloric acid, sulfuric acid, or phosphoric acid.

Synthesis of Litorin, Bombesin, and GRF Analogs

[0086] The synthesis of the bombesin antagonist pGlu-Gln-Trp-Ala-Val-Gly-His-Leuψ[CH₂NH]Leu-NH₂ follows. Other bombesin, GRP, or GRF antagonists can be prepared by making appropriate modifications of the following synthetic methods.

[0087] The first step is the preparation of the intermediate pGlu-Gln-Trp-Ala-Val-Gly-His(benzyloxycarbonyl)-Leuψ[CH₂NH]Leu-benzhydrylamine resin, as follows.

[0088] Benzhydrylamine-polystyrene resin (Vega Biochemicals, Inc.) (0.97 g, 0.5 mmole) in the chloride ion form is placed in the reaction vessel of a Beckman 990B peptide synthesizer programmed to perform the following reaction cycle: (a) methylene chloride; (b) 33% trifluoroacetic acid (TFA) in methylene chloride (2 times for 1 and 25 min. each); (c) methylene chloride; (d) ethanol; (e) methylene chloride; and (f) 10% triethylamine in chloroform.

[0089] The neutralized resin is stirred with alpha-t-butoxycarbonyl(Boc)-leucine and diisopropylcarbodiimide (1.5 mmole each) in methylene chloride for 1 hour, and the resulting amino acid resin is then cycled through steps (a) to (f) in the above wash program. Boc-leucine aldehyde (1.25 mmoles), prepared by the method of Fehrentz and Castro, Synthesis, p. 676 (1983), is dissolved in 5 ml of dry dimethylformamide (DMF) and added to the resin TFA salt suspension followed by the addition of 100 mg (2 mmoles) of sodium cyanoborohydride (Sasaki and Coy, Peptides 8:119-121 (1987); Coy et al., id.). After stirring for 1 hour, the resin mixture is found to be negative to ninhydrin reaction (1 min.), indicating complete derivatization of the free amino group.

[0090] The following amino acids (1.5 mmole) are then coupled successively in the presence diisopropylcarbodiimide (1.5 mmole), and the resulting amino acid resin is cycled through washing/deblocking steps (a) to (f) in the same procedure as above: Boc-His(benzyloxycarbonyl), Boc-Gly (coupled as a 6 M excess of the p-nitrophenylester), Boc-Val, Boc-Ala, Boc-Trp, Boc-Gln (coupled as a 6 M excess of the p-nitrophenylester), and pGlu. The completed resin is then washed with methanol and air dried.

[0091] The resin described above (1.6 g, 0.5 mmole) is mixed with anisole (5 ml) and anhydrous hydrogen fluoride (35 ml) at 0° C. and stirred for 45 min. Excess hydrogen fluoride is evaporated rapidly under a stream of dry nitrogen, and the resin is precipitated and washed with ether. The crude peptide is dissolved in a minimum volume of 2 M acetic acid and eluted on a column (2.5×100 mm) of Sephadex G-25 (Pharmacia Fine Chemicals, Inc.). Fractions containing a major component by uv absorption and thin layer chromatography (TLC) are then pooled, evaporated to a small volume and applied to a column (2.5×50 cm) of octadecylsilane-silica (Whatman LRP-1, 15-20 μm mesh size).

[0092] The peptide is eluted with a linear gradient of 0-30% acetonitrile in 0.1% trifluoroacetic acid in water. Fractions are examined by TLC and analytical high performance liquid chromatography (HPLC) and pooled to give maximum purity. Repeated lyophilization of the solution from water gives 60 mg of the product as a white, fluffy powder.

[0093] The product is found to be homogeneous by HPLC and TLC. Amino acid analysis of an acid hydrolysate confirms the composition of the peptide. The presence of the Leuψ[CCH₂—NH]Leu bond is demonstrated by fast atom bombardment mass spectrometry.

[0094] pGlu-Gln-Trp-Ala-Val-Gly-His-Pheψ[CH₂NH]Leu-NH₂ and

[0095] pGlu-Gln-Trp-Ala-Val-Gly-His-Leuψ[CH₂NH]Leu-NH₂ or other peptides are prepared in similar yields in an analogous fashion by appropriately modifying the above procedure.

[0096] Solid phase synthesis of D-Phe¹, Leu⁸ψ[CH₂NH]D-Phe⁹-litorin, D-Phe-Gln-Trp-Ala-Val-Gly-His-Leuψ[CH₂NH]-D-Phe-NH₂, was carried out as follows:

[0097] -Val-Gly-His(tosyl)-Leuψ[CH₂NH]-D-Phe-benzhydrylamine resin was synthesized first.

[0098] Benzhydrylamine-polystyrene resin (Advanced ChemTech, Inc.) (1.25 g, 0.5 mmole) in the chloride ion form is placed in the reaction vessel of an Advanced ChemTech ACT 200 peptide synthesizer programmed to perform the following reaction cycle: (a) methylene chloride; (b) 33% trifluoroacetic acid in methylene chloride (2 times for 1 and 25 min each); (c) methylene chloride; (d) ethanol; (e) methylene chloride; (f) 10% triethylamine in chloroform.

[0099] The neutralized resin is stirred with Boc-D-phenylalanine and diisopropylcarbodiimide (1.5 mmole each) in methylene chloride for 1 h and the resulting amino acid resin is then cycled through steps (a) to (g) in the above wash program. The Boc group is then removed by TFA treatment. Boc-leucine aldehyde (1.25 mmoles), prepared by the method of Fehrentz and Castro (1), is dissolved in 5 ml of dry DMF and added to the resin TFA salt suspension followed by the addition of 100 mg (2 mmoles) of sodium cyanoborohydride (2,3). After stirring for 1 h, the resin mixture is found to be negative to ninhydrin reaction (1 min) indicating complete derivatization of the free amino group.

[0100] The following amino acids (1.5 mmole) are then coupled successively by the same procedure:

[0101] Boc-His(benzyloxycarbonyl), Boc-Gly, Boc-Val, Boc-Ala, Boc-Trp, Boc-Gln (coupled in the presence of 1 equiv. hydroxybenzotriazole), Boc-D-Phe (coupled in the presence of 1 equiv. hydroxybenzotriazole). After drying, the peptide resin weighed 1.93 g.

[0102] The resin (1.93 g, 0.5 mmole) is mixed with anisole (5 ml) and anhydrous hydrogen fluoride (35 ml) at 0° C. and stirred for 45 min. Excess hydrogen fluoride is evaporated rapidly under a stream of dry nitrogen and free peptide precipitated and washed with ether. The crude peptide is dissolved in a minimum volume of 2 M acetic acid and eluted on a column (2.5×100 mm) of Sephadex G-25. Fractions containing a major component by uv absorption and thin layer chromatography are then pooled, evaporated to a small volume and applied to a column (2.5×50 cm) of Vydac octadecylsilane (10-15 μM). This is eluted with a linear gradient of 15-45% acetonitrile in 0.1% trifluoroacetic acid in water. Fractions are examined by thin layer chromatography and analytical high performance liquid chromatography and pooled to give maximum purity. Repeated lyophilization of the solution from water gives 120 mg of the product as a white, fluffy powder.

[0103] The product is found to be homogeneous by hplc and tlc. Amino acid analysis of an acid hydrolysate confirms the composition of the octapeptide. The presence of the Leuψ[CH₂NH] peptide bond is demonstrated by fast atom bombardment mass spectrometry.

[0104] Solid phase synthesis of D-Phe¹-Leu⁸des-Met⁹litorin, D-Phe-Gln-Trp-Ala-Val-Gly-His-Leu-NH₂, was carried out as follows.

[0105] Step (1): Benzhydrylamine-polystyrene resin (Advanced ChemTech, Inc. (0.62 gm, 0.25 mmole) in the chloride ion form is placed in the reaction vessel of an ACT 200 peptide synthesizer programmed to perform the following reaction cycle: (a) methylene chloride; (b) 33% trifluoroacetic acid in methylene chloride (2 times for 1 and 25 min each); (c) methylene chloride; (d) ethanol; (e) methylene chloride; (f) 10% triethylamine in chloroform.

[0106] The neutralized resin is stirred with Boc-leucine and diisopropylcarbodiimide (1.5 mmole each) in methylene chloride for 1 hr and the resulting amino acid resin is then cycled through steps (a) to (g) in the above wash program. The following amino acids (1.5 mmole) are then coupled successively by the same procedure: Boc-His (benzyloxycarbonyl), Boc-Gly, Boc-Val, Boc-Ala, Boc-Trp, Boc-Gln (coupled as a 6M excess of the p-nitrophenylester, and pGlu (coupled in the presence of hydroxybenzotriazole). After drying, the peptide resin weighed 0.92 g.

[0107] Step (2): The resin (0.92 g) is then mixed with anisole (5 ml), dithiothreitol (200 mg) and anhydrous hydrogen fluoride (35 ml) at 0° C. and stirred for 45 min. Excess hydrogen fluoride is evaporated rapidly under a stream of dry nitrogen and free peptide precipitated and washed with ether. The crude peptide is dissolved in a minimum volume of 2 M acetic acid and eluted on a column (2.5×100 cm) of Sephadex G-25. Fractions containing a major component by UV absorption and thin layer chromatography are then pooled, evaporated to a small volume and applied to a column (2.5×50 cm) of Vydac octadecylsilane (10-15 microM). The column is eluted with a linear gradient of 0-30% acetonitrile in 0.1% trifluoroacetic acid in water. Fractions are examined by thin layer chromatography and pooled to give maximum purity. Repeated lyophilization of the solution from water gives a white, fluffy powder; this product is found to be homogeneous by hplc and tlc. Amino acid analysis of an acid hydrolysate confirms the composition of the peptide.

[0108] Synthesis of D-Nal-Gln-Trp-Ala-Val-Gly-His-Leu-NH was accomplished using the same procedure as described above (0.62 g, 0.25 mmole of benzhydrylamine resin in step (1), and 0.92 g in step (2)).

[0109] Synthesis of N-acetyl-D-phe-Gln-Trp-Ala-Val-Gly-His-Leu-NH₂ was accomplished using the same procedure as that described above, using 0.62 g (0.25 mmole) of benzhydrylamine resin in step (1), and mixing 0.92 g of the resin with anisole in step(2), except that the final Boc group was removed and the resin acetylated with acetic anhydride in methylene chloride.

[0110] Synthesis of D-Phe-Gln-Trp-Ala-Val-N-Me-D-Ala-His(Tos)-Leu-O-resin is as follows:

[0111] Boc-Leu-O-Merrifield resin (1.0 g, 0.5 mmole) is placed in the reaction vessel of an Advanced ChemTech ACT 200 automatic peptide synthesizer programmed to perform the following reaction/wash cycle: (a) methylene chloride; (b) 33% trifluoroacetic acid in methylene chloride (2 times for 1 and 25 min. each); (c) propanol; (d) dimethylformamide; (e) 10% triethylamine in dimethylformamide; (f) dimethylformamide.

[0112] The neutralized resin is stirred with Boc-N^{im}-tosyl-histidine and diisopropylcarbodiimide (1.5 mmole each) in methylene chloride for 1 h. and the resulting amino acid resin is then cycled through steps (a) to (f) in the above wash program. The Boc group is then removed by TFA treatment. The following amino acids (1.5 mmole) are then coupled successively by the same procedure: Boc-N-Me-D-Ala (purchased from Bachem, Inc., CA), Boc-Val, Boc-Ala, Boc-Trp, Boc-Gln (coupled in the presence of 1 equiv. hydroxybenzotriazole), and Boc-D-Phe. After the last coupling was complete, the final Boc group was removed by TFA treatment as already tide resin weighed 1.28 g.

[0113] Synthesis of D-F₅-Phe-Gln-Trp-Ala-Val-DA His-(Tos)-Leu-O-resin is as follows:

[0114] This analogue is prepared under the same conditions described above, except that Boc-D-Ala is used in place of N-Me-D-Ala and Boc-D-F₅Phe in place of D-Phe.

[0115] Synthesis of D-F₅Phe-Gln-Trp-Ala-Val-D-Ala-His-Leu-methyl ester is as follows.

[0116] This peptide is cleaved from the Merrifield resin described above under the same conditions, to give 198 mg of the product as a white, fluffy powder.

[0117] The product is found to be homogeneous by hplc and tlc. Amino acid analysis of an acid hydrolysate confirms the composition of the octapeptide and fast atom bombardment mass spectrometry gives the expected molecular weight for the peptide.

[0118] Synthesis of D-Phe-Gln-Trp-Ala-Val-N-Me-D-Ala-His-Leu-methyl ester is as follows:

[0119] The Merrifield resin described above (1.28 g, 0.5 mmole) is suspended in methanol containing 10% triethylamine and stirred at room temperature for 3 days. After filtration, the solution is evaporated to an oil which is dissolved in water and eluted on a column of Vydac octadecylsilane (10-15 μ M) with a linear gradient of 10-40% acetonitrile in 0.1% trifluoroacetic acid in water. Fractions are examined by thin layer chromatography and analytical high performance liquid chromatography and pooled to give lization of the solution from water gives 49 mg of the product as a white, fluffy powder.

[0120] The product is found to be homogeneous by hplc and tlc. Amino acid analysis of an acid hydrolysate confirms the composition of the octapeptide and fast atom bombardment mass spectrometry gives the expected molecular weight for the peptide.

[0121] The synthesis of Sta⁸-des-Met⁹ litorin follows. A statine, AHPPA, or ACHPA residue can be substituted in place of any two amino acids of the peptide, where the peptide contains only peptide bonds. For example, sta⁸-des Met⁹ litorin was prepared in an analogous fashion by first coupling statine to the resin and then proceeding with the addition of Boc-His(benzylocarbonyl). Statine or Boc-statine can be synthesized according to the method of Rich et al., 1978, J. Organic Chem. 43; 3624; and Rich et al., 1980, J. Med. Chem. 23: 27, and AHPPA and ACHPA can be synthesized according to the method of Hui et al., 1987, J. Med. Chem. 30: 1287; Schuda et al., 1988, J. Org. Chem. 53:873; and Rich et al., 1988, J. Org. Chem. 53:869.

[0122] Solid-phase synthesis of the peptide BIM-26120, pGlu-Gln-Trp-Ala-Val-Gly-His-Sta-NH₂, was accomplished through the use of the following procedures in which alpha-t-butoxycarbonyl statine (prepared by the procedure of Rich et al., J. Org. Chem. 1978, 43, 3624) is first coupled to methylbenzhydrylamine-polystyrene resin. After acetylation, the intermediate p-Glu-Gln-Gln-Trp-Ala-Val-Gly-His-(benzyloxycarbonyl)-Sta-methylbenzhydrylamine resin is prepared. The synthetic procedure used for this preparation follows in detail:

[0123] 1. Incorporation of alpha-t-butoxycarbonyl statine on methylbenzhydrylamine resin.

[0124] Methylbenzhydrylamine-polystyrene resin (Vega Biochemicals, Inc.) (1.0 g, 0.73 mmol) in the chloride ion form is placed in the reaction vessel of a Vega 250C Coupler peptide synthesizer. The synthesizer was programmed to

perform the following reactions: (a) methylene chloride; (b) 10% triethylamine in chloroform; (c) methylene chloride; and (d) dimethylformamide.

[0125] The neutralized resin is mixed for 18 hours with the preformed active ester made from alpha-t-butoxycarbonyl statine (1.46 mmol), diisopropyl carbodiimide (2 mmol), and hydroxybenzotriazole hydrate (1.46 mmol in dimethylformamide at 0° C. for one hour. The resulting amino acid resin is washed on the synthesizer with dimethylformamide and then methylene chloride. The resin mixture at this point was found by the Kaiser ninhydrin test (5 minutes) to have an 84% level of statine incorporation on the resin.

[0126] Acetylation was performed by mixing the amino-acid resin for 15 minutes with N-acetyl imidazole (5 mmol) in methylene chloride. Derivatization to the 94-99% level of the free amino groups of the resin was indicated by the Kaiser ninhydrin test (5 minutes). The Boc-statine-resin is then washed with methylene chloride.

[0127] 2. Couplings of the Remaining Amino Acids.

[0128] The peptide synthesizer is programmed to perform the following reaction cycle: (a) methylene chloride; (b) 33% trifluoroacetic acid (TFA) in methylene chloride (2 times for 5 and 25 min. each); (c) lene chloride; (d) isol alcohol; (e) 10% triethylamine in chloroform; and (f) methylene chloride.

[0129] The following amino acids (2.19 mmol) are then coupled successively by diisopropyl carbodiimide (4 mmol) alone or diisopropyl carbodiimide (4 mmol) plus hydroxybenzotriazole hydrate (1-47 or 0.73 mmol) and the resulting peptide-resin is washed on the synthesizer with dimethylformamide and then methylene chloride, and then cycled through the washing and deblocking steps (a) to (f) in the procedure described above.

[0130] Boc-His (benzyloxycarbonyl) (coupled in the presence of 2 equivalents hydroxybenzotriazole); Boc-Gly; Boc-Val; Boc-Ala and Boc-Trp (coupled as the preformed hydroxybenzotriazole active esters made by reaction at 0° C. for one hour with 1 equivalent hydroxybenzotriazole hydrate); Boc-Gln and pGlu (also coupled as the preformed active esters of hydroxybenzotriazole made by reaction at 0° C. for one hour with 1 equivalent hydroxybenzotriazole hydrate). The completed peptide-resin is then washed with methanol and air dried.

[0131] The peptide-resin described above (1.60 g, 0.73 mmol) is mixed with anisole (2.5 mL), dithioerythritol (50 mg), and anhydrous hydrogen fluoride (30 mL) at 0° C. for one hour. Excess hydrogen fluoride is evaporated rapidly under a stream of dry nitrogen, and the free peptide is precipitated and washed with ether. The crude peptide is dissolved in 100 mL of 1 M acetic acid and the solution is then evaporated under reduced pressure. The crude peptide is dissolved in a minimum volume of methanol/water 1/1 and triturated with 10 volumes of ethyl acetate.

[0132] The triturated peptide is applied to a column (9.4 mm I.D. x 50 cm) of octadecylsilane-silica (Whatman) is linear gradient of 20-80% of 20/80 0.1% trifluoroacetic acid/acetonitrile in 0.1% trifluoroacetic acid in water. Fractions are examined by TLC and analytical high performance liquid chromatography (HPLC) and pooled to give maximum purity. Lyophilization of the solution from water gives 77 mg of the product as a white fluffy powder.

[0133] Other compounds including D-Cpa¹, β -leu⁸₁, des-Met⁹ Litorin can be prepared as above and tested for effectiveness as agonists or antagonists in the test program described below.

[0134] GRF analogues were prepared by solid-phase synthesis on methylbenzhydrylamine resin. The parent GRF(1-29) peptidyl-resin was assembled on 4-methylbenzhydrylamine functionalized, 1% crosslinked polystyrene resin (0.41 mequiv. g⁻¹), on 2 mmol scale utilizing an Advanced ChemTech ACT 200 synthesizer, using the following protocol: deblocking, 33% TFA (1 min, 25 min); DCM wash cycle; ProOH wash cycle; neutralization, 10% DIEA (2 wash cycles); DMF wash cycle; coupling of preformed HOBt esters (formed during deprotection), 45 min in DMF, 15 min DMAP; ProOH wash cycle; DCM wash cycle. Coupling reactions were monitored qualitatively with the ninhydrin test (Kaiser et al, Anal. Biochem. 1970, 34, 595). The peptidylresin was divided into aliquots and the various analogues then assembled on a 0.25 mmol scale. The reduced peptide bonds were formed by the reductive alkylation of the deprotected N^α-amino group with the appropriate protected amino acid aldehyde (3.0 equiv.) in the presence of NaBH₃CN (10 equiv.) in DMF (25 mL) containing 1% acetic acid at ambient temperature for 16 h.

[0135] The introduction of the reduced peptide bond was accomplished by the reductive alkylation of the resin-bound peptide amino terminus with a preformed protected amino acid aldehyde (Sasaki et al., Peptides 1987, 8, 119; Sasaki et al, J. Med. Chem. 1987, 30, 1162). The protected amino acid aldehydes were prepared in two steps using a modification of the method of Fehrentz and Castro: (Fehrentz, Synthesis, 1983, 676) the protected amino acids were converted to the corresponding N,O-dimethylhydroxamates by reaction with an excess of N,O-dimethylhydroxylamine hydrochloride (1.1 equiv.) and dicyclohexylcarbodiimide (1.1 equiv.) in dichloromethane containing an excess of diisopropylethylamine (4 equiv.) at 0° C. The reaction was allowed to warm up to ambient temperature over 16 h with stirring. The crude N,O-dimethylhydroxamates were isolated as oils after washing with 3 M HCl (3×30 mL), 3 M NaOH (3×30 mL), water (3×30 mL), drying over MgSO₄ and evaporation to dryness at reduced pressure. The N,O-hydroxamates were then reduced with LiAlH₄ in tetrahydrofuran at 0° C. The reaction was followed by TLC and the crude aldehydes isolated as oils which were briefly stored at -20° C. until used. The isosteres were formed by the reductive alkylation of the preformed protected amino-acid aldehyde (3 equiv.) with an excess of NaBH₃CN in acidified DMF. The progress of the alkylation was monitored with the qualitative ninhydrin test and most reactions produced a pink or red colour which was taken as the end point. The method was shown to be free of racemization in a model study (Coy et al, Tetrahedron 1988, 3, 835). However, appreciable racemization can occur if the aldehyde is stored for a prolonged period before use. Peptide assembly was completed using the same protocol as before. No attempt was made to block any remaining primary amino groups or to protect the secondary amino group formed during the alkylation, since previous work has shown this moiety to be unreactive during subsequent coupling reactions (Sasaki, Peptides, supra; Hocart et al., J. Med. Chem. 1988, 31, 1820). The peptides were cleaved from the resin support with simultaneous side-chain acidolysis using anhydrous hydrogen fluoride containing anisole (~30% v/v) and dithiothreitol (~0.6% w/v) as scavengers for 1 h at 0° C.

[0136] The peptides were then purified by gel filtration and RP-HPLC to a final purity of >92.5% as judged by analytical RP-HPLC. The crude peptides were subjected initially to gel permeation chromatography on Sephadex G50 (2.5×100 cm) with 2 M acetic acid eluent. Final purification was effected by preparative RP-HPLC on C₁₈ bonded silica gel (Vydac C₁₈, 10-15 μ m, 1.0×45 cm) eluted with a linear acetonitrile gradient with a constant concentration of trifluoroacetic acid (0.1% v/v). The linear gradient was generated using a Chromat-a-Trol Model II (Eldex Laboratories Inc.) gradient maker. The separations were monitored at 280 nm, by TLC on silica gel plates (Merck F60) and analytical RP-HPLC. The fractions containing the product were pooled, concentrated in vacuo and subjected to filtration. Each peptide was obtained as a fluffy white powder of constant weight by lyophilisation from aqueous acetic acid. The purity of the final peptides was assessed by RP-HPLC. Analytical RP-HPLC's were recorded using a Vdac Csuort (4.6×250 mm, 5 μ m, 300 angstrom pore size, Liquid Separations Group). A linear gradient from 30% to 60% acetonitrile over 30 min with a constant concentration of trifluoroacetic acid (0.1% v/v) was employed for all the analyses at a flow rate of 1.5 mL min⁻¹. Column eluent was monitored at 215 nm. The retention time and purity of each peptide was assessed by the Rainin Dynamax HPLC Method Manager.

[0137] Amino acid analyses of the peptides was done by hydrolysis in vacuo (110° C.; 20 h) in 4 M methanesulphonic acid containing 0.2% 3-(2-aminoethyl)-indole^{2,23} (Pierce). Amino acid analyses were performed on the hydrolysates using an LKB 4150 analyser, equipped with an Ultropac 11 column (6×273 mm) and a Shimadzu C-R3A recording integrator with in-house software. The buffer sequence pH 3.20 (17.5 min), pH 4.25 (32 min), pH 10.00 (borate; 16 min) and temperature sequence 50° C. (5 min), 55° C. (5 min), 58° C. (39.5 min), 65° C. (7 min), 80° C. (17 min) were used. Standard retention times were as follows: His, 65.1; Lys, 70.1; NH_{74.3}; Arg, 77.2 min respectively. The results are shown in Table 5.

[0138] FAB-MS was conducted by Oneida Research Services, Inc., Whitesboro, N.Y. using a Finnigan TSQ-70 equipped with an Ion Tech FAB gun at 6 kV with a primary current of 0.2 mA whilst scanning from 2800 to 3500 amu. The samples were dissolved in a "Magic Bullet" matrix and the results are given in Table 4. The position of the pseudopeptide bond in each of the synthesized peptides is shown in Table 6.

[0139] Solid phase synthesis of Ser⁹ ψ [CH₂NH] Tyr¹⁰GRF(1-29), Tyr-Ala-Asp-Ala-Ile-Phe-Thr-Asn-Ser ψ [CHNH]Tyr-Arg-Lys-Val-Leu-Gly-Gln-Leu-Ser-Ala-Arg-Lys-Leu-Gln-Asp-Ile-Met-Ser-Arg-NH₂, was carried out as follows.

[0140] Methylbenzhydrylamine resin (Advanced ChemTech, Inc.) (0.62 g, 0.25 mmole) in the chloride ion form is placed in the reaction vessel of an Advanced ChemTech ACT 200 peptide synthesizer programmed to perform the following reaction cycle: (a) 33% trifluoroacetic acid in methylene chloride (2 times for 1 and 25 min each); (b) DCM wash; (c) ProOH wash; (d) neutralization; (e) 10% diisopropyl ethylamine (DIEA) in chloroform (2 washes); (f) 0.75 mM DMF wash; (g) coupling of preformed activated amino acid (HOBt) esters, 45 min. in DMF; (h) 15 min.

DMAP; (i) PrOH wash; (j) DCM wash. The pseudopeptide bond was incorporated by racemization-free reductive alkylation with a preformed protected amino-acid aldehyde in the presence of NaCNBH₃ in acidified DMF, as described by Coy et al., 1988, Tetrahedron 44:835 and Hocart et al., 1988, J. Med. Chem. 31:1820.

[0141] The resin bound peptide was elongated by repeating cycles (a-j) to give Boc-Tyr-Arg-Lys-Ala-Leu-Gly-Gln-Leu-Ser-Ala-Arg-Lys-Leu-Leu-Gln-Asp-Ile-Met-Ser-Arg-Gln-Gln-Gly-Glu-Ser-Asn -Gln-Glu-Arg-Gly-Ala-Arg-Asp-Arg-Leu-methylbenzhydrylamine. The Boc group is then removed by TFA treatment. Boc-serine aldehyde (0.75 mmoles), prepared by the method of Fehrentz and Castro (1), is dissolved in 5 ml of dry DMF and added to the resin TFA salt suspension followed by the addition of 100 mg (2 mmoles) of sodium cyanoborohydride (2,3). After stirring for 1 h, the resin mixture is found to be negative to ninhydrin reaction (1 min) indicating complete derivatization of the free amino group.

[0142] The following amino acids (1.5 mmole) are then . Boc-Asn, Boc-Thr (benzyl), Boc-Phe, Boc-Ile, Boc-Ala, Boc-Asp (o-cyclohexyl ester), Boc-Ala, Boc-Tyr (dichlorobenzyl). After drying, the peptide resin weighed 1 g.

[0143] The aldehydes were prepared by reduction of the protected dimethylhydroxamates with LiAlH₄ (0.75 equiv.) for 180 min. at 0° C. The resin (1.0 g, 0.25 mmole) is mixed with anisole (5 ml), anhydrous hydrogen fluoride (35 ml), and 100 mg dithiothreitol at 0° C. and stirred for 45 min. Excess hydrogen fluoride is evaporated rapidly under a stream of dry nitrogen and free peptide precipitated and washed with ether. The crude peptide is dissolved in a minimum volume of 2 M acetic acid and eluted on a column (2.5×100 mm) of Sephadex G-50. Fractions containing a major component by uv absorption and thin layer chromatography are then pooled, evaporated to a small volume and applied to a column (2.5×50 cm) of Vydac octadecylsilane (10-15 μM). This is eluted with a linear gradient of 0-50% acetonitrile in 0.1% trifluoroacetic acid in water. Fractions are examined by thin layer chromatography and analytical high performance liquid chromatography and pooled to give maximum purity. Repeated lyophilization of the solution from water gives 8.0 mg of the product as a white, fluffy powder.

[0144] The product is found to be homogeneous by hplc and tlc. Amino acid analysis of an acid hydrolysate confirms the composition of the octapeptide. The presence of the Serψ[CH₂NH]Tyr pseudo peptide bond is demonstrated by fast atom bombardment mass spectrometry.

[0145] A statine, AHPPA, ACHPA, β-amino acid, or γ-amino acid residue is added in the same way as is a natural α-amino acid residue, by coupling as a Boc derivative.

[0146] All but one of the peptides shown in Table 4 gave satisfactory amino acid analyses and the expected FAB-MS value within the error of the methods (see Table 4 and Table 5). The analogue [Asn⁸ψ[CH₂NH]-Ser⁹]GRF(1-29)NH₂ could not be synthesised. The reaction of Boc-Asn(Xan)CHO with Ser(Bzl)-[resin] was very slow and no appreciable reaction was noted after several prolonged alkylations. This lack of reactivity may be due to the steric hindrance of the bulky side-chain protecting groups since, in a series of Substance P analogues, Boc-Gln(Xan)CHO was

used successfully (Qain et al., J. Biol. Chem. 1989, 16667). No problems were experienced with the preparation or used of Boc-Asp(OCHx)CHO and no evidence of over reduction to homo-Ser was observed.

PHASE 1

3T3 Peptide Stimulated [³H] Thymidine Uptake Assay

[0147] Cell Culture. Stock cultures of Swiss 3T3 cells are grown in Dulbecco's Modified Eagles Medium (DMEM) supplemented with 10% fetal calf serum in humidified atmosphere of 10% CO₂/90% air at 37° C. For experimental use, the cells are seeded into 24-well cluster trays and used four days after the last change of medium. The cells are arrested in the G1/G0 phase of the cell cycle by changing to serum-free DMEM 24 hours prior to the thymidine uptake assay.

[0148] Assay of DNA Synthesis. The cells are washed twice with 1 ml aliquots of DMEM (-serum) then incubated with DMEM (-serum), 0.5 μM [methyl-³H] thymidine initially four concentrations of the test compounds (1, 10, 100, 1000 nM) in a final volume of 1.0 ml. After 28 hours at 37° C., [methyl-³H] thymidine incorporation into acid-insoluble pools is assayed as follows. The cells are washed twice with ice-cold 0.9% NaCl (1 ml aliquots), and acid soluble radioactivity is removed by a 30 min. (40° C.) incubation with 5% trichloroacetic acid (TCA). The cultures are then washed once (1 ml) with 95% ethanol and solubilized by a 30 min. incubation (1 ml) with 0.1N NaOH. The solubilized material is transferred to vials containing 10 ml ScintA (Packard), and the radioactivity is determined by liquid scintillation spectrometry.

PHASE 2

Small Cell Carcinoma (SCLC)-Bombesin Stimulated [³H] Thymidine Uptake Assay

[0149] Cell Culture. Cultures of the human cell carcinoma cell line (NCI-H69) (obtained from the American Type Culture Association) are maintained in RPMI 1640 medium supplemented with 10% fetal calf serum in 10% CO₂/90% air at 37° C. Twenty-four hours prior to assay, the cells are washed with serum-free medium and seeded in 24-well cluster trays.

[0150] Assay of DNA Synthesis. Bombesin (1 nM), 0.5 μM [methyl-³H] thymidine (20 Ci/mmmole, New England Nuclear), and four concentrations of the test compounds (1, 10, 100, 1000 nM) are added to the cultures to achieve a final volume of 0.5 ml. After a 28 hr incubation at 37° C., the cells are collected onto GF/B glass fiber filters, and the DNA is precipitated with ice-cold TCA. [³H] thymidine incorporation into acid-insoluble fractions of DNA is determined by liquid scintillation spectrometry.

PHASE 3

Peptide-Induced Pancreatitis

[0151] Male, Sprague-Dawley rats (250 g) are used for these experiments. The test compound, or 0.9% NaCl is administered s.c. 15 min. prior to the bombesin injection. Bombesin injections are given s.c. at a dose of 10 μg/kg, and blood samples are obtained at 1 hr.30 min., 3 hr. and 6 hr. Plasma amylase concentration are determined by the Pantrak Amylase test.

PHASE 4

In Vitro Inhibition of [¹²⁵I] Gastrin Releasing Peptide (GRP) Binding to Bombesin Receptors

[0152] Membranes from various tissues (rat brain, rat pancreas, rat anterior pituitary, SCLC, 3T3 cells) are prepared by homogenization in 50 mM TrisHCl containing 0.1 bovine serum albumin and 0.1 mg/ml bacitracin followed by two centrifugations (39,000×g×15 min., 4° C.) with an intermediate resuspension in fresh buffer. For assay, aliquots (0.8 ml) are incubated with 0.5 nM [¹²⁵I]GRP (~2000 Ci/mmol, Amersham Corp.) and various concentrations of the test compounds in a final volume of 0.5 ml. After a 30 minute incubation at 4° C., the binding reaction is terminated by rapid filtration through Whatman GF/C filters that have been pre-soaked in 0.3% aqueous polyethyleneimine to reduce the level of nonspecific binding. The filters and tubes are washed three times with 4 ml aliquots of ice-cold buffer, and the radioactivity trapped on the filters is counted by gamma-spectrometry. Specific binding is defined as the total [¹²⁵I]GRP bound minus that bound in the presence of 1000 nM bombesin or a related peptide.

PHASE 5

Inhibition of Gastrin Release

[0153] The stomachs of anesthetized rats are perfused with saline collected over 15 minute periods via pyloric Capn wta Ai le Be Ho peptdc i infused thah the femoral vein for periods between 0 and 150 minutes.

PHASE 6

In Vivo Antitumor Activity

[0154] NCI-H69 small cell lung carcinoma cells were transplanted from in vitro culture by implanting each animal with the equivalent of 5 confluent 75 cm² tissue culture flasks in the right flank. In vitro NCI-H69 cells grow as a suspension of cellular aggregates. Therefore, no attempt was made to disaggregate the cell agglomerates by physical or chemical means. Tumor size was calculated as the average of two diameters, i.e., (length and width/2) mm.

PHASE 7

Inhibition of Growth Hormone Release

[0155] Anterior pituitaries from adult male rats, weighing 200-250 g and housed under controlled conditions (lights on from 0500-1900 h), were dispersed using aseptic technique by a previously described trypsin/DNase method (Heiman et al., *Endocrinology*, 1985, 116, 410) derived from other methods (Hoefler et al., *Mol. Cell. Endocrinol.*, 1984, 35, 229).

[0156] The dispersed cells were diluted with sterile-filtered Dulbecco's modified Eagle medium (MEM) (Gibco Laboratories, Grand Island, N.Y. (GIBCO)), which was supplemented with fetal calf serum (2.5%; GIBCO), horse serum (3%; GIBCO), fresh rat serum (10% stored on ice for no longer than 1 h) from the pituitary donors, M nonessential amino acids (1%; GIBCO), gentamycin (10/mg/mL; Sigma) and nystatin (10,000 U/mL; GIBCO). The cells were counted with a hemacytometer (approximately 2,000,000 cells pppituitary) and randomly plated at a density of 200,000 per well (Co-star cluster 24; Rochester Scientific

Co., Rochester, N.Y.). The plated cells were maintained in the above Dulbecco's medium in a humidified atmosphere of 95% air and 5% CO₂ at 37° C. for 96 h.

[0157] In preparation for a hormone challenge, the cells were washed 3× with medium 199 (GIBCO) to remove old medium and floating cells. Each dose of secretagogue (diluted in siliconized test tubes) was tested in quadruplicate wells in medium 199 (total volume of 1 mL) containing BSA (1%; fraction V; Sigma Chemical Co., St. Louis, Mo.). Cells were pulsed in the presence of somatostatin (0.1 nM) to maintain control levels within narrow limits and to increase the ratio of maximally stimulated levels to basal secretory levels without adding additional growth factors or glucocorticoids. After 3 h at 37° C. in an air/carbon dioxide atmosphere (95/5%), the medium was removed and stored at -20° C. until assayed for hormone content.

[0158] Growth hormone (GH) in plasma and media was measured by a standard double antibody radioimmunoassay using components supplied by the NIDDK and the National Hormone and Pituitary Program, University of Maryland School of Medicine. Data are plotted as the mean values for a given dose of peptide obtained by pooling the means from individual experiments done in quadruplicate. The number of experiments for each analogue is given in Table 6. Potencies and 95% confidence intervals were calculated by 4-point assay (Pugsley, *Endocrinology*, 1946, 39, 161).

Results of Assays of Test Peptides

[0159] A number of analogs of bombesin or GRP, each o0 ContainngLtl & n-peptide bond ar a tae or ACHPA, β-amino acid, or γ-amino acid residue, can be synthesized and tested in one or more of the above-described Phase 1-7 assays; the results of Phase 1 and 2 tests are given in Table 1 attached hereto. Table 1 shows formulas for the non-peptide analogues and results of in vitro inhibition of [¹²⁵I]GRP binding to 3T3 fibroblast bombesin receptors, and bombesin-stimulated [³H]Thymidine uptake by cultured 3T3 cells. (3T3 GRP receptor and thymidine uptake data are expressed in IC50 (nM).) Table 1 also gives results for non-peptide bond-containing analogs of one other naturally-occurring peptide, Neuromedin C, whose C-terminal seven amino acids are similar to those of bombesin and GRP. (In Table 1, "Litorin" indicates a 9 residue peptide analog or its derivative, whereas "Neuromedin C" indicates a 10 residue analog or its derivative.)

[0160] In Table 1, the position of the non-peptide bond is indicated by the position of the symbol ψ[CH₂NH]; i.e., ψ[CH₂NH] is always shown preceding the amino acid which, in that peptide, is bonded to the amino acid N-terminal to it via the non-peptide bond. Where no amino acid is specified under "structure", the non-peptide bond links the two peptides represented by the numbers given as post-scripts.

[0161] In Table 1, it can be seen that a preferred placement of the non-peptide bond in litorin analogs is at the A⁸-A⁹ position; two most active analogs (as indicated by a low GRP receptor IC50 value) are BIM-26100 (Phe⁸ψ[CH₂NH]Leu⁹) and BIM-26101

[0162] In addition, as shown in Table 1, BIM-26113 (D-Phe¹, Leu⁸ψ[CH₂NH]Leu⁹) and BIM-26114 (D-Nal¹, Leu⁸ψ[CH₂NH]Leu⁹) are active in the 3T3 GRP receptor binding and thymidine uptake assays. Most notably, BIM-26136 (D-Nal¹, Leu⁸ψ[CH₂NH]Phe⁹), which contains amino and carboxy terminal aromatic residues that are

capable of forming a hydrophobic interaction, is the most potent analog. Finally, when statine or β -leucine replaces the A⁸ and A⁹ residues of litorin, the resultant analogs BIM-26120 and BIM-26182 are also potent antagonists.

[0163] Table 1 also shows that Neuromedin C analogs containing a non-peptide bond between residues A⁹-A¹⁰, e.g., BIM-26092, 26105, 26106, and 26107, are antagonists when tested in the 3T3 GRP receptor and thymidine uptake assays.

[0164] Table 1 also gives negative results for analogs of Neuromedin C and GRP 19-27, e.g., BIM-26108. Thus the non-peptide bond placement guidelines given herein should be used in conjunction with the routine assays described above to select useful antagonists.

[0165] Bombesin and Bombesin analogs have been shown to inhibit the effect of interleukin-2 (IL-2) (Fink et al., 1988, Klin. Wochenschr. 66, Suppl. 13, 273). Since IL-2 causes T lymphocytes to proliferate, it is possible that litorin antagonists may prevent the inhibitory effect of Bombesin or its analogs on IL-2. IL-2 stimulated lymphocytes are capable of effectively lysing small cell lung carcinoma cells in vitro. Although Bombesin antagonists have a direct antiproliferative effect on neoplastic tissues, they may also favor proliferation of lymphocytes having lytic activity for so Small cell lung carcinoma.

[0166] These observations prompted us to evaluate the effect of BIM-26100 on the in vivo growth of the SCLC tumor cell line described in Phase 6. Twenty athymic nude females, 5 to 6 weeks of age, were implanted on day 0 with the NCI-H69 human SCLC, individually identified and then randomized into the following vehicle control and test groups:

Group No.	Treatment	No. Animals
1	Saline vehicle treated control: 0.2 ml, s.c. inf., b.i.d., QD1-28	10
2	BIM-26100: 50 μ g/inj., s.c., b.i.d., QD1-28	5
3	BIM-26100: 50 μ g/inj., s.c. inf., b.i.d., QD1-28	5

(s.c. = subcutaneously; inf. = infused around tumor; inj. = injected; b.i.d. = twice per day; QD1-28 = daily treatment, on days 1-28.)

[0167] Growth of NCI-H69 xenografts and the tumor growth inhibitory activity of the bombesin antagonist BIM-26100 (pGlu-Gln-Trp-Ala-Val-Gly-His-Phe ψ [CH₂NH]Leu-NH₂) are illustrated as tumor growth curves in FIG. 1, and relative tumor sizes in Table 2. Administration of BIM-26100 as a s.c. infusion around the tumor significantly inhibited tumor growth. The effectiveness of the antitumor activity of BIM-26100 is evident in view of the large inoculum of NCI-H69 tumor cells (i.e., the equivalent of 5 confluent 75 cm² cell culture flasks per animal) and the agglomerated condition of the cells. In confluent flasks, NCI-H69 agglomerates are macroscopically visible and together resemble a metastatic tumor colony. Many such tumor colonies were implanted per animal. The dose of BIM-26100 was availability and is not optimal. Higher doses of BIM-26100 may be administered, as indicated by body weight gain (minus tumor weight) gain during the course of treatment (Table 3). This suggests BIM-26100 completely lacks local or systemic toxicity and is useful therapeutically as an anti-growth factor with anti-tumor effects.

[0168] D-Phe-Gln-Trp-Ala-Val-N-methyl-D-Ala-His-Leu-methylester and D-F₃-Phe-Gln-Trp-Ala-Val-D-Ala-His-Leu-methylester were examined for their abilities to displace ¹²⁵I-labeled bombesin from rat pancreatic acini cells and to inhibit amylase release from these cells produced by bombesin itself. The analogues exhibit potencies in the half-maximal effective dose ranges of 5-10 nM and are thus potent bombesin receptor antagonists.

Testing of GRF Analogs

[0169] The purified analogs were assayed in a 4-day primary culture of male rat anterior pituitary cells for growth hormone (GH) release, as described by Hocart et al. (1988, supra) and Murphy and Coy (1988, Peptide Research 1:36). Potential antagonists were retested in the presence of GRF(1-29)NH₂ (1 nM). The results are shown in FIGS. 4-6, in which different dosages of the analogs were measured against GRF.

[0170] The incorporation of the reduced peptide bond isostere in the N-terminal region of GRF(1-29)NH₂ produced very weak agonists and one antagonist with an IC₅₀ of approximately 10 μ M. Placement of the pseudopeptide bond between the N-terminal 9th and 10th residues produced the analogue [Ser⁹ ψ [CH₂NH]Tyr¹⁰]-GRF(1-29)NH₂ (peptide VIII). This analog was found to be inactive in the potency assay, and was therefore tested for antagonist activity in the presence of a stimulating dose of GRF(1-29)NH₂ (1 nM). The results are shown graphically in FIG. 6. [Ser⁹ ψ [CH₂NH]Tyr¹⁰]-GRF(1-29)NH₂ was found to be an antagonist in the 10 μ M range vs 1 nM GRF. Earlier conventional structure-activity studies with the same peptide had elucidated a more potent antagonist, namely [N-Ac-Tyr¹, D-Arg²]GRF(1-29)NH₂ (Robberecht et al., J. Endocrinology, 1985, 117, 1759). This analog had an IC₅₀ of approximately 1 μ M in an assay for adenylate cyclase activity in rat anterior pituitary homogenates.

[0171] Placement of the pseudopeptide bond in any one position between the remaining N-terminal 11 amino acids produced analogs having less activity than GRF(1-29)NH₂. These results are presented in Table 6 (n=number of separate experiments in quadruplicate from which the corresponding curves in the Figures were calculated). Incorporation of the isosteres Tyr¹ ψ [CH₂NH]Ala² and Ala² ψ [CH₂NH]Asp³, gave weak agonists with ~0.1 activity of the control (peptide I, Tyr¹ ψ [CH₂NH]Ala², 0.12%, and peptide II, Ala² ψ [CH₂NH]Asp³, 0.13%). At position 3, the isostere Asp ψ [CH₂NH]Ala⁴ (peptide III) produced the most potent agonist of the series which retained 1.6% of the activity of the control. When Ala⁴ ψ [CH₂NH]Ile⁵ was incorporated at position 4 (peptide IV), the activity dropped to 0.02% of GRF(1-29)NH₂. This drop continued at position 5, where the isostere Ile⁵ ψ [CH₂NH]Phe⁶ (peptide V) produced the least active agonist with a potency of (0.01% of that of the control. Phe⁶ ψ [CH₂NH]Thr⁷ (peptide VI) produced a potency to 0.13% of that of GRF(1-29)NH₂ but the isostere Tilt⁷*c14Mi)Asi⁸ produced a weak agonist (peptide VII, 0.02% potency). With the isostere Ser⁹104[CH₂NH]Tyr¹⁰ in the peptide (VIII), all trace of agonist activity was lost at doses as high as 0.1 mM. Another agonist was produced with Tyr¹⁰ ψ [CH₂NH]Arg¹¹ in the peptide although it too had low potency (IX, 0.39%).

[0172] The loss of potency observed after placement of the pseudopeptide bond at each position of the first 11 N-terminal positions of GRF(1-29) was greater than that seen

with smaller peptides, such as somatostatin and bombesin which contain β -bends in the region of the molecule important for receptor recognition. Chou-Fasman analysis shows GRF to be predominantly α -helical in character in the biologically important N-terminal portion of the molecule. The replacement of the naturally-occurring C=O bond by the C=H₂ bond of the pseudopeptide bond has pronounced effects on α -helical formation due to a loss of intramolecular H-bonding sites and increased rotational freedom about the isostere C—N bond. Loss of intermolecular H-bonding sites might also induce changes in receptor binding capabilities of both β -bend and α -helical peptides. However, given the dramatic loss in activity of these GRF analogues, as compared to somatostatin and bombesin, effects on peptide conformation are probably more important in the larger helical GRF molecule.

Use

[0173] The peptides of the invention may be administered to a mammal, particularly a human, in one of the traditional modes (e.g., orally, parenterally, transdermally, or transmucosally), in a sustained polymer, or by on-site delivery (e.g., in the case of anti-cancer bombesin to the lungs) using micelles, gels and liposomes.

[0174] The bombesin antagonists of the invention are suitable for the treatment of all forms of cancer where bombesin-related substances act as autocrine or paracrine mitotic agents, particularly small-cell lung carcinoma. The peptides can also be used for the inhibition of gastric acid secretion and motility disorders of the GI tract, the symptomatic relief and/or treatment of exocrine pancreatic adenocarcinoma, and the restoration of appetite to cachectic patients. The peptides can be administered to a human patient in a dosage of 0.5 μ g/kg/day to 5 mg/kg/day. For some forms of cancer, e.g., small cell lung carcinoma, the preferred dosage for curative treatment is 250 mg/patient/day.

[0175] The compound can be administered to a mammal, e.g., a human, in the dosages used for growth hormone releasing factor or, because of their decreased potency, in larger dosages. The compounds can be administered to a mammal, e.g., a human, in a dosage of 0.01 to 1000 mcg/kg/day, preferably 0.1 to 100 mcg/kg/day.

TABLE 1

Code	Structure	3T3 GRP Receptor IC50 (nM)	Thym. Uptake IC50 (nM)
BIM-26092	Gly-Asn-His-Trp-Ala-Val-Gly-His-Leu _q [CH ₂ NH]Leu-NH ₂ Neuromedin C	242	466
BIM-26095	pGlu-Gln-Trp-Ala-Val-D-Ala-His-Leu _q [CH ₂ NH]Leu-NH ₂ Litorin	2623	1209
BIM-26100	pGlu-Gln-Trp-Ala-Val-Gly-His-Phe _q [CH ₂ NH]Leu-NH ₂ Litorin	23	26
BIM-26101	pGlu-Gln-Trp-Ala-Val-Gly-His-Leu _q [CH ₂ NH]Leu-NH ₂ Litorin	118	296
BIM-26105	D-Ala-Asn-His-Trp-Ala-Val-D-Ala-His-Leu _q [CH ₂ CH]Leu-NH ₂ Neuromedin C	107	107
BIM-26106	desGly-D-Ala-His-Trp-Ala-Val-D-Ala-His-Leu _q [CH ₂ CH]Leu-NH ₂ Neuromedin C	401	354
BIM-26107	D-Phe-His-Trp-Ala-Val-Gly-His-Leu _q [CH ₂ NH]Leu-NH ₂ Neuromedin C	199	154
BIM-26108	N-Ac-D-Ala-His-Trp-Ala-Val-Gly-His-Leu _q [CH ₂ NH]Leu-NH ₂ GRP (19-27)	841	>1000
BIM-26113	D-Phe-Gln-Trp-Ala-Val-Gly-His-Leu _q [CH ₂ NH]Leu-NH ₂ Litorin	5.8	9
BIM-26114	D-Nal-Gln-Trp-Ala-Val-Gly-His-Leu _q [CH ₂ NH]Leu-NH ₂ Litorin	23.5	28
BIM-26120	pGlu-Gln-Trp-Ala-Val-Gly-His-Sta-NH ₂ Litorin	150	165
BIM-26122	D-Phe-Gln-Trp-Ala-Val-Gly-His-Leu-NH ₂ Litorin	5.9	28.6
BIM-26136	D-Nal-Gln-Trp-Ala-Val-Gly-His-Leu _q [CH ₂ NH]Phe-NH ₂ Litorin	1.4	3.3
BIM-26182	D-Cpa-Gln-Trp-Ala-Val-Gly-His- β -Leu-NH ₂ Litorin	0.88	4.77

[0176]

TABLE II

IN VIVO TUMOR INHIBITORY ACTIVITY OF THE BOMBESIN ANTAGONIST BIM-26100: NCI-H69 HUMAN SCLC					
Group No.	Treatment	Tumor Size ¹ Day 18 (mm)	% Test/Control	Tumor Size Day 28 (mm)	% Test/Control
1	Vehicle treated control. 0.2 ml. s.c. inf., b.i.d., QD1-28	10.9 ± 1.82		15.9 ± 2.27	
2	BIM-26100. 50 µg/inj., s.c., b.i.d., QD1-28	10.1 ± 1.47	93	17.3 ± 1.96	108
3	BIM-26100. 50 µg/inj., s.c. inf., b.i.d., QD1-28	7.6 ± 1.56**	70	13.7 ± 0.67*	86

¹Data reported as means ± SD on 10 animals in the control and 5 in test groups. Student's t Test significance of difference from control: *p < 0.05; **p < 0.01.

[0177]

TABLE III

EFFECT OF TUMOR GROWTH AND BIM-26100 TREATMENT ON BODY WEIGHT: LACK OF SYSTEMIC TOXICITY				
Group No.	Treatment	Body Weight (gm) ¹ Day 0	Body Weight (gm) Day 18	Body Weight (gm) Day 28
1	Vehicle treated control, 0.2 ml. s.c. inf., b.i.d., QD1-2	17.3	19.6	19.7
2	BIM-26100, 50 µg/inj., s.c., b.i.d., QD1-28	16.9	19.2	19.1
3	BIM-26100, 50 µg/inj., s.c. inf., b.i.d., QD1-28	17.7	20.4	21.1

¹Body weights are presented as means of 10 animals in the control and 5 in test groups. Tumor weights calculated from 2 largest diameters in mm converted to mgs using the formula for an ellipsoid (length × width 2/2) mgs. were subtracted from total body weights.

[0178]

TABLE 4

Peptide Chromatographic, Purity and Mass Spectral Data				
Peptide	Analogue	HPLC		FAB - MS
		t _R /min	Purity/%	(M - H ⁺)
	GRF (1-29) NH ₂	16.9	99.4	
I	Tyr ¹ _ψ [CH ₂ NH]Ala ²	16.2	99.4	3345
II	Ala ³ _ψ [CH ₂ NH]Asp ³	14.9	94.1	3345
III	Asp ³ _ψ [CH ₂ NH]Ala ⁴	14.4	95.5	3345
IV	Ala ⁴ _ψ [CH ₂ NH]Ile ⁵	13.6	97.6	3345
V	Ile ⁵ _ψ [CH ₂ NH]Phe ⁶	14.3	97.2	3345

TABLE 4-continued

Peptide Chromatographic, Purity and Mass Spectral Data				
Peptide	Analogue	HPLC		FAB - MS
		t _R /min	Purity/%	(M - H ⁺)
VI	Phe ⁶ _ψ [CH ₂ NH]Thr ⁷	14.7	95.3	33457
VII	Thr ⁷ _ψ [CH ₂ NH]Asn ⁸	14.7	96.7	3345
VIII	Ser ⁹ _ψ [CH ₂ NH]Tyr ¹⁰	15.8	92.6	3343
IX	Tyr ¹⁰ _ψ [CH ₂ NH]Arg ¹¹	13.5	97.7	3344

[0179]

TABLE 5

Amino Acid Analyses										
	GRF- (1-29)NH ₂	I	II	III	IV	V	VI	VII	VIII	IX
Asp	3.22	3.02	1.95	1.88	2.89	2.37	3.00	1.90	2.39	3.25
Thr	1.06	1.00	0.87	0.87	1.08	0.68			0.98	0.97
Ser	2.98	2.82	2.62	2.32	3.19	2.75	2.95	2.94	1.85	2.81
Glu	2.25	2.20	2.50	1.81	2.24	2.19	2.25	2.09	2.25	2.10
Gly	1.12	1.10	1.04	1.01	1.03	1.13	0.95	0.97	1.08	1.00
Ala	3.30	2.19	2.23	2.03	2.20	1.80	3.03	3.14	3.13	3.07
Val	0.75	0.97	1.00	1.00	1.00	1.00	1.00	1.00	1.00	1.00
Met	0.99	1.13	1.00	0.91	0.98	1.00	1.01	0.96	0.89	0.97

TABLE 5-continued

	Amino Acid Analyses									
	GRF-(1-29)NH ₂	I	II	III	IV	V	VI	VII	VIII	IX
Ile	1.77	1.87	1.83	1.59	1.08	1.06	1.11	1.57	1.90	1.88
Leu	4.00	4.00	3.75	2.92	4.12	4.04	4.05	3.38	4.08	4.06
Tyr	1.92	1.11	1.65	1.73	2.04	1.23	2.02	2.00	0.94	0.92
Phe	0.70	0.91	0.94	0.86	0.90			0.93	0.94	1.07
Lys	2.02	1.81	1.63	2.37	2.15	2.08	1.97	2.01	2.24	1.82
Arg	3.16	2.91	2.90	2.89	3.11	3.14	3.10	3.07	3.40	2.14

[0180]

TABLE 6

In Vitro Biological Potencies of Reduced Peptide Bond GRF (1-29) NH ₂ Analogues				
Peptide	Analogue	Potency (%)	95% Confidence Interval	n
	GRF (1-29) NH ₂	100	—	28
I	Tyr ¹ _ψ [CH ₂ NH]Ala ²	0.12	0.07-0.22	7
II	Ala ² _ψ [CH ₂ NH]Asp ³	0.13	0.08-0.24	7
III	Asp ³ _ψ [CH ₂ NH]Ala ⁴	1.6	0.9-3.0	4
IV	Ala ⁴ _ψ [CH ₂ NH]Ile ⁵	0.02	0.01-0.05	4
V	Ile ⁵ _ψ [CH ₂ NH]Phe ⁶	<0.01	n.d.	7
VI	Phe ⁶ _ψ [CH ₂ NH]Thr ⁷	0.13	0.07-0.25	7
VII	Thr ⁷ _ψ [CH ₂ NH]Asn ⁸	0.02	0.01-0.03	4
VIII	Ser ⁹ _ψ [CH ₂ NH]Tyr ¹⁰	—	—	5
IX	Tyr ¹⁰ _ψ [CH ₂ NH]Arg ¹¹	0.39	0.23-0.67	6

[0181] Other embodiments are within the following claims.

What is claimed is:

1. A therapeutic peptide comprising between seven and ten amino acid residues, inclusive, said peptide being an analog of one of the following naturally occurring peptides terminating at the carboxy-terminus with a Met residue: (a) litorin; (b) the ten amino acid carboxy-terminal region of mammalian gastrin releasing peptide; and (c) the ten amino acid carboxy-terminal region of amphibian bombesin; said therapeutic peptide being of the formula:

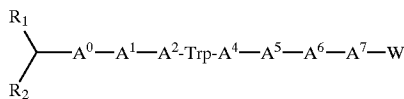

wherein

A⁰=Gly, Nle, α-aminobutyric acid, or the D-isomer of any of Ala, Val, Gln, Asn, Leu, Ile, Met, p-X-Phe (where X=F, Cl, Br, NO₂, OH, H or CH₃), Trp, Cys, or β-Nal, or is deleted;

A¹=the D or L-isomer of any of pGlu, Nle, or α-amirobutyric acid, or the D-isomer of any of Ala, Val, Gln, Asn, Leu, Ile, Met, p-X-Phe (where X=F, Cl, Br, NO₂, OH, H or CH₃), F₅-Phe, Trp, Cys, or β-Nal, or is deleted;

A²=pGlu, Gly, Ala, Val, Gln, Asn, Leu, Ile, Met, p-X-Phe (where X=F, Cl, Br, NO₂, OH, H or CH₃), Trp, Cys, β-Nal, His, 1-methyl-His, or 3-methyl-His;

A⁴=Ala, Val, Gln, Asn, Gly, Leu, Ile, Nle, α-aminobutyric acid, Met, p-X-Phe (where X=F, Cl, Br, NO₂, OH, H or CH₃), Trp, Cys, or β-Nal;

A⁵=Gln, Asn, Gly, Ala, Leu, Ile, Nle, α-aminobutyric acid, Met, Val, p-X-Phe (where X=F, Cl, Br, OH, H or CH₃), Trp, Thr, or β-Nal;

A⁶=Sar, Gly, or the D-isomer of any of Ala, N-methyl-Ala, Val, Gln, Asn, Leu, Ile, Met, p-X-Phe (where X=F, Cl, Br, NO₂, OH, H or CH₃), Trp, Cys, or β-Nal;

A⁷=1-methyl-His, 3-methyl-His, or His;

provided that, if A⁰ is present, A¹ cannot be pGlu; further provided that, if A⁰ or A¹ is present, A² cannot be pGlu; further provided that, when A⁰ is deleted and A¹ is pGlu, R₁ must be H and R₂ must be the portion of Glu that forms the imine ring in pGlu; and further provided that, W can be any one of the following:

(I):

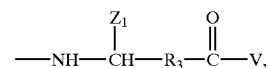

wherein R₃ is CHR₂₀-(CH₂)_{n1} (where R₂₀ is either of H or OH; and n1 is either of 1 or 0), or is deleted, and Z₁ is the identifying group of any of the amino acids Gly, Ala, Val, Leu, Ile, Ser, Asp, Asn, Glu, Gln, p-X-Phe (where X=H, F, Cl, Br, NO₂, OH, or CH₃), F₅-Phe, Trp, Cys, Met, Pro, HyPro, cyclohexyl-Ala, or β-nal; and V is either OR₄, or



where R₄ is any of C₁₋₂₀ alkyl, C₃₋₂₀ alkenyl, C₃₋₂₀ alkynyl, phenyl, naphthyl, or C₇₋₁₀ phenylalkyl, and each R₅, and R₆, independently, is any of H, C₁₋₁₂ alkyl, C₇₋₁₀ phenylalkyl, lower acyl, or,



where R_{22} is any of H, C_{1-12} alkyl, C_{7-10} phenylalkyl, or lower acyl; provided that, when one of R_5 or R_6 is $-NHR_{22}$, the other is H;

(II):

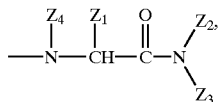

wherein Z_1 is the identifying group of any one of the amino acids Gly, Ala, Val, Leu, Ile, Ser, Asp, Asn, Glu, β -Nal, Gln, p-X-Phe

(where X=H, F, Cl, Br, NO_2 , OH or CH_3), F_5 -Phe, Trp, Cys, Met, Pro, or HyPro; and each Z_2 , Z_3 , and Z_4 , independently, is H, lower alkyl, lower phenylalkyl, or lower naphthylalkyl; or

(III):



wherein each Z_{20} and Z_{30} independently, is H, lower alkyl, lower phenylalkyl, lower naphthylalkyl; further provided that, when either of Z_{20} or Z_{30} is other than H, A^7 is His, A^6 is Gly, A^5 is Val, A^4 is Ala, A^2 is His, and either of R_1 or R_2 is other than H, A^1 must be other than deleted; further provided that, for the formulas (I) through (III), any asymmetric carbon atom can be R, S or a racemic mixture; and further provided that each R_1 and R_2 , independently, is H, C_{1-12} alkyl, C_{7-10} phenylalkyl, COE_1 (where E_1 is C_{1-20} alkyl, C_{3-20} alkenyl, C_{3-20} alkynyl, phenyl, naphthyl, or C_{7-10} phenylalkyl), or lower acyl, and R_1 and R_2 are bonded to the N-terminal amino acid of said peptide, and further provided that when one of R_1 or R_2 is COE_1 , the other must be H, or a pharmaceutically acceptable salt thereof.

2. The therapeutic peptide of claim 1 wherein

A^0 =Gly, D-Phe, or is deleted;

A^1 =p-Glu, D-Phe, D-Ala, D- β -Nal, D-Cpa, or D-Asn;

A^2 =Gln, His, 1-methyl-His, or 3-methyl-His;

A^4 =Ala;

A^5 =Val;

A^6 =Sar, Gly, D-Phe, or D-Ala;

A^7 =His;

and, where W is (I) and R_3 is CH_2 or CH_2-CH_2 , Z_1 is the identifying group of Leu or Phe, where W is (I) and R_3 is $CHOH-CH_2$, Z_1 is the identifying group of Leu, cyclohexyl-Ala, or Phe and each R_5 and R_6 is H; and where W is (I), V is NHR_6 , and R_6 is NH_2 ; where W is (II), Z_1 is the identifying group of any one of the amino acids Leu or p-X-Phe (where X=H, F, Cl, Br, NO_2 , OH or CH_3); and each Z_2 , Z_3 and Z_4 , independently, is H, lower alkyl, lower phenylalkyl, or lower naphthylalkyl; and where w is (III), each Z_{20} and Z_{30} , is H; and each R_1 and R_2 , independently, is H, lower alkyl, or lower acyl.

3. The therapeutic peptide of claim 2 of the formula:

D-Phe-Gln-Trp-Ala-Val-Gly-His-Leu-ethylamide.

4. The therapeutic peptide of claim 2 of the formula:

p-Glu-Gln-Trp-Ala-val-Gly-His-statine-amide

5. The therapeutic peptide of claim 2 of the formula:

D-Cpa-Gln-Trp-Ala-Val-Gly-His- β -Leu- NH_2 .

6. The peptide of claim 1 wherein W is (I), V is OR_4 , and R_4 is any of C_{1-20} alkyl, C_{3-20} alkenyl, C_{3-20} alkynyl, phenyl, naphthyl, or C_{7-10} phenylalkyl, and A^6 is N-methyl-D-Ala or A^1 is D- F_5 -Phe.

7. The therapeutic peptide of claim 6 of the formula:

D-Phe-Gln-Trp-Ala-Val-N-methyl-D-Ala-His-Leu-methylester.

8. The therapeutic peptide of claim 2 of the formula:

D-Cpa-Gln-Trp-Ala-Val-D-Ala-His- β -Leu- NH_2 .

* * * * *