

April 1, 1941.

B. CLAIRE

Des. 126,335

DRESS ENSEMBLE

Filed Feb. 7, 1941

Fig. 1.

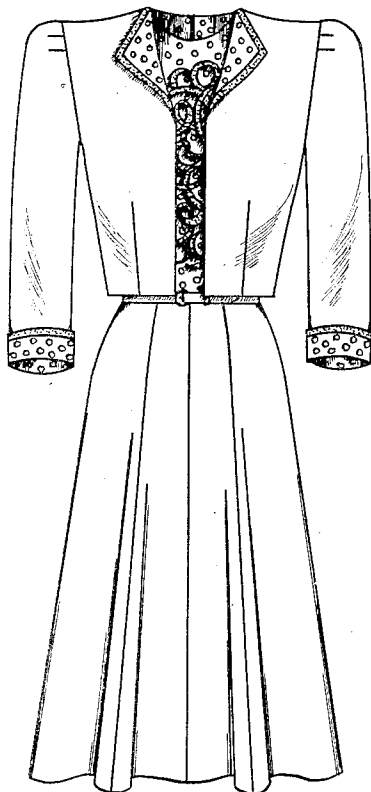

Fig. 2.

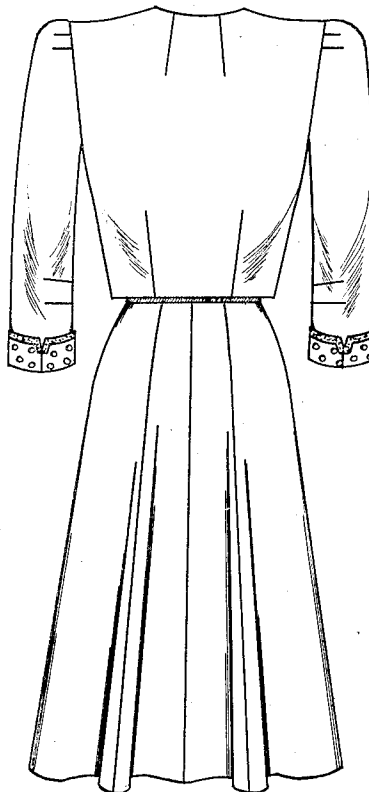

Fig. 3.

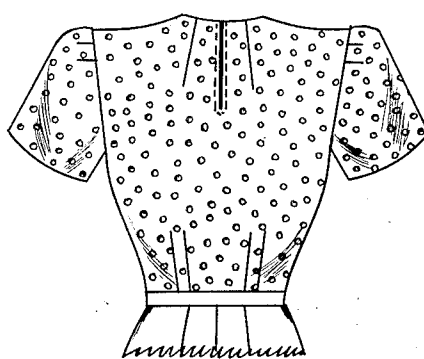

Fig. 4.

BENI CLAIRE INVENTOR.

BY *Van Dercute & Gruen*
ATTORNEYS

UNITED STATES PATENT OFFICE

126,335

DESIGN FOR A DRESS ENSEMBLE

Beni Claire, New York, N. Y.

Application February 7, 1941, Serial No. 98,825

Term of patent $3\frac{1}{2}$ years

To all whom it may concern:

Be it known that I, Beni Claire, a citizen of the United States, residing in New York city, in the county of New York and State of New York, have invented a new, original, and ornamental Design for a Dress Ensemble, of which the following is a specification, reference being had to the accompanying drawing, forming part thereof.

Figure 1 is a front view of a dress ensemble, showing my new design;

Figure 2 is a rear view of Figure 1;

Figure 3 is a fragmentary front view of the upper portion of the dress member of the ensemble, shown in Figure 1; and

Figure 4 is a rear view of Figure 3.

I claim:

The ornamental design for a dress ensemble, substantially as shown.

BENI CLAIRE.