



(12) **EUROPEAN PATENT APPLICATION**

(43) Date of publication: **08.01.2025 Bulletin 2025/02** (51) International Patent Classification (IPC): **A24F 40/20^(2020.01)**
 (21) Application number: **24207053.0** (52) Cooperative Patent Classification (CPC): **A24F 40/51; A24F 40/20**
 (22) Date of filing: **13.03.2020**

(84) Designated Contracting States:
AL AT BE BG CH CY CZ DE DK EE ES FI FR GB GR HR HU IE IS IT LI LT LU LV MC MK MT NL NO PL PT RO RS SE SI SK SM TR

- **FERRIE, Kate**
Bristol, BS3 2LL (GB)
- **SHENTON, Edward Ross**
Bristol, BS3 2LL (GB)
- **BENYEZZAR, Mohammed**
Bristol, BS3 2LL (GB)

(30) Priority: **22.03.2019 EP 19020174**

(62) Document number(s) of the earlier application(s) in accordance with Art. 76 EPC:
20715713.2 / 3 941 243

(74) Representative: **Mewburn Ellis LLP**
Aurora Building
Counterslip
Bristol BS1 6BX (GB)

(71) Applicant: **Imperial Tobacco Limited**
Bristol BS3 2LL (GB)

Remarks:

This application was filed on 16-10-2024 as a divisional application to the application mentioned under INID code 62.

(72) Inventors:
 • **LORD, Christopher**
Bristol, BS3 2LL (GB)

(54) **SMOKING SUBSTITUTE SYSTEM**

(57) A smoking substitute device comprises a cavity for receiving a consumable. The device comprises a sensor configured to detect receipt of the consumable in the cavity. Methods of detecting the receipt of a consumable

in a cavity of a smoking substitute device are also described, and smoking substitute systems comprising the device.

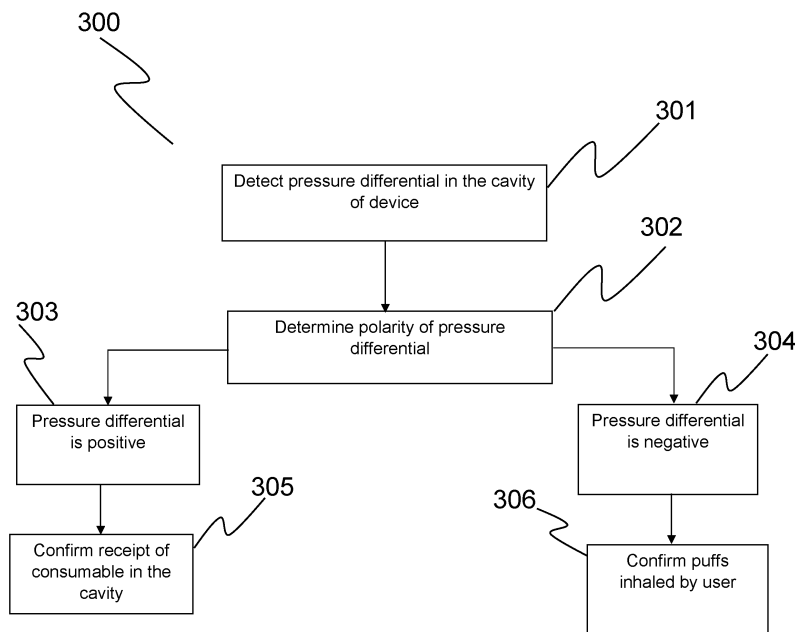

FIGURE- 3

Description

TECHNICAL FIELD

[0001] The present invention relates to a smoking substitute system and particularly, although not exclusively, to a smoking substitute system comprising a device and a method for detecting the presence or insertion of a consumable in the device.

BACKGROUND

[0002] The smoking of tobacco is generally considered to expose a smoker to potentially harmful substances. It is generally thought that a significant amount of the potentially harmful substances are generated through the heat caused by the burning and/or combustion of the tobacco and the constituents of the burnt tobacco in the tobacco smoke itself.

[0003] Conventional combustible smoking articles, such as cigarettes, typically comprise a cylindrical rod of tobacco comprising shreds of tobacco which is surrounded by a wrapper, and usually also a cylindrical filter axially aligned in an abutting relationship with the wrapped tobacco rod. The filter typically comprises a filtration material which is circumscribed by a plug wrap. The wrapped tobacco rod and the filter are joined together by a wrapped band of tipping paper that circumscribes the entire length of the filter and an adjacent portion of the wrapped tobacco rod. A conventional cigarette of this type is used by lighting the end opposite to the filter, and burning the tobacco rod. The smoker receives mainstream smoke into their mouth by drawing on the mouth end or filter end of the cigarette.

[0004] Combustion of organic material such as tobacco is known to produce tar and other potentially harmful by-products. There have been proposed various smoking substitute systems (or "substitute smoking systems") in order to avoid the smoking of tobacco.

[0005] Such smoking substitute systems can form part of nicotine replacement therapies aimed at people who wish to stop smoking and overcome a dependence on nicotine.

[0006] Smoking substitute systems include electronic systems that permit a user to simulate the act of smoking by producing an aerosol (also referred to as a "vapour") that is drawn into the lungs through the mouth (inhaled) and then exhaled. The inhaled aerosol typically bears nicotine and/or flavourings without, or with fewer of, the odour and health risks associated with traditional smoking.

[0007] In general, smoking substitute systems are intended to provide a substitute for the rituals of smoking, whilst providing the user with a similar experience and satisfaction to those experienced with traditional smoking and with combustible tobacco products. Some smoking substitute systems use smoking substitute articles (also referred to as a "consumable") that are designed to re-

semble a traditional cigarette and are cylindrical in form with a mouthpiece at one end.

[0008] The popularity and use of smoking substitute systems has grown rapidly in the past few years. Although originally marketed as an aid to assist habitual smokers wishing to quit tobacco smoking, consumers are increasingly viewing smoking substitute systems as desirable lifestyle accessories.

[0009] There are a number of different categories of smoking substitute systems, each utilising a different smoking substitute approach.

[0010] One approach for a smoking substitute system is the so-called Heated Tobacco ("HT") approach in which tobacco (rather than an "e-liquid") is heated or warmed to release vapour. HT is also known as "heat not burn" ("HNB"). The tobacco may be leaf tobacco or reconstituted tobacco. The vapour may contain nicotine and/or flavourings. In the HT approach the intention is that the tobacco is heated but not burned, i.e. the tobacco does not undergo combustion.

[0011] A typical HT smoking substitute system may include a device and a consumable. The consumable may include the tobacco material. The device and consumable may be configured to be physically coupled together. In use, heat may be imparted to the tobacco material by a heating element of the device, wherein airflow through the tobacco material causes components in the tobacco material to be released as vapour. A vapour may also be formed from a carrier in the tobacco material (this carrier may for example include propylene glycol and/or vegetable glycerine) and additionally volatile compounds released from the tobacco. The released vapour may be entrained in the airflow drawn through the tobacco.

[0012] As the vapour passes through the consumable (entrained in the airflow) from the location of vaporisation to an outlet of the consumable (e.g. a mouthpiece), the vapour cools and condenses to form an aerosol for inhalation by the user. The aerosol will normally contain the volatile compounds.

[0013] In HT smoking substitute systems, heating as opposed to burning the tobacco material is believed to cause fewer, or smaller quantities, of the more harmful compounds ordinarily produced during smoking. Consequently, the HT approach may reduce the odour and/or health risks that can arise through the burning, combustion and pyrolytic degradation of tobacco.

[0014] There may be a need for improved design of smoking substitute systems, in particular HT smoking substitute systems, to enhance the user experience and improve the function of the HT smoking substitute system.

[0015] The present disclosure has been devised in the light of the above considerations.

55 SUMMARY OF THE INVENTION

[0016] At its most general, the present invention relates to detecting the receipt of a consumable in a cavity of a

smoking substitute device.

[0017] According to a first aspect of the present invention, there is provided a smoking substitute device comprising a cavity for receiving a consumable and a sensor that is configured to detect the receipt of the consumable in the cavity.

[0018] The sensor detects the insertion of a consumable into the cavity of the device. By providing a sensor which detects the receipt of a consumable in the cavity, the device has the ability to perform useful downstream functionality or provide useful information to the user based on this detection. For example, certain functions of the device may be disabled until insertion of a consumable is detected, improving safety, or a visual or audible output may be generated upon receipt of the consumable, improving the user experience. A more versatile device is provided which reacts intelligently to different scenarios.

[0019] Optional features will now be set out. These are applicable singly or in any combination with any aspect.

[0020] Optionally, the sensor is configured to detect the receipt of the consumable in the cavity based on determination of differential pressure generated during the insertion of the consumable in the cavity.

[0021] In some embodiments, the sensor is coupled with a controller. The controller may be adapted to receive an output from the sensor and perform control over device functions based on the output.

[0022] In some embodiments, the sensor comprises a pressure sensor coupled with a controller. The pressure sensor may be configured to determine differential pressure generated during the insertion of the consumable in the cavity.

[0023] In some embodiments, the sensor is configured to detect the receipt of the consumable in the cavity based on sound signals detected during the insertion of the consumable in the cavity.

[0024] Optionally, the device comprises a microphone configured to detect sound signals generated during the insertion of the consumable in the cavity.

[0025] In some embodiments, the sensor is further configured to detect inhalation through the consumable by the user. In this way, a versatile device is provided which is able to detect both the insertion of a consumable and the drawing on that consumable by the user during smoking. This can improve the user experience further by e.g. providing feedback based on the detection of inhalation, such as visual or audible feedback.

[0026] Optionally, the device comprises a puff sensor to detect the inhalation.

[0027] In some embodiments, the sensor is configured to detect a first pressure differential created during insertion of the consumable into the cavity and a second pressure differential created due to inhalation through the consumable by the user, wherein the first pressure differential is different from the second pressure differential. In this way, the same sensor is able to distinguish between the insertion of a consumable into the device, and

the drawing on that consumable by the user during smoking, based on the differing pressure differential detected. The pressure differential detected upon consumable insertion will have the opposite sense (e.g. a positive pressure difference) to the pressure differential detected upon inhalation (e.g. a negative pressure difference). The sensor can detect each, such that the device is able to distinguish the two scenarios and respond accordingly, improving the user experience.

[0028] Optionally, the first pressure differential and the second pressure differential are of opposite polarity.

[0029] In some embodiments, the sensor is configured to detect the withdrawal of the consumable from the cavity based on determination of a third pressure differential created due to withdrawal.

[0030] Optionally, the sensor communicates with a controller configured to activate a function of the device upon detecting the receipt of the consumable in the cavity. In some embodiments, the controller is configured to activate a heater upon detecting the receipt of the consumable in the cavity e.g. to initiate a smoking cycle.

[0031] In some embodiments, the controller is configured to perform control action selected from one or more of (a) switching from child safety mode (CSM) to normal mode, (b) increasing power of the heater, and (c) indicating battery charge status, in response to detecting the receipt of the consumable in the cavity. In this way, the device provides an intelligent response to the insertion of a consumable into the cavity, improving functionality and user experience. Child safety mode (CSM) may be a mode in which certain functions of the device such as the heater are disabled, and can only operate when the device is switched to normal mode. Providing a device which remains in CSM until the insertion of a consumable into the cavity is detected increases safety, because the heater cannot be activated when the device is in transit e.g. in a bag or pocket, and cannot be activated if a child is playing with the device with no consumable in place. A device which indicates battery status when the insertion of a consumable is detected provides an improved user experience, since the user is made aware of the battery status when using the device and can charge the device if necessary.

[0032] In some embodiments, the sensor is further configured to detect the ongoing presence of the consumable within the cavity. In this way, the sensor may detect first the receipt/insertion of the consumable in the cavity, followed by the ongoing presence of the consumable within the cavity. The device may then be configured to provide feedback, e.g. visual or audible feedback, indicating the ongoing presence of the consumable within the cavity. This provides a more intelligent device which further improves the user experience.

[0033] The device may comprise an elongate body. An end of the elongate body may be configured for engagement with an aerosol-forming article. For example, the body may be configured for engagement with a heated tobacco (HT) consumable (or heat-not-burn (HNB) con-

sumable). The terms "heated tobacco" and "heat-not-burn" are used interchangeably herein to describe a consumable that is of the type that is heated rather than combusted (or are used interchangeably to describe a device for use with such a consumable). The device may comprise a cavity that is configured for receipt of at least a portion of the consumable (i.e. for engagement with the consumable). The aerosol-forming article may be of the type that comprises an aerosol former (e.g. carried by an aerosol-forming substrate).

[0034] The device may comprise a heater for heating the aerosol-forming article. The heater may comprise a heating element, which may be in the form of a rod that extends from the body of the device. The heating element may extend from the end of the body that is configured for engagement with the aerosol-forming article.

[0035] The heater (and thus the heating element) may be rigidly mounted to the body. The heating element may be elongate so as to define a longitudinal axis and may, for example, have a transverse profile (i.e. transverse to a longitudinal axis of the heating element) that is substantially circular (i.e. the heating element may be generally cylindrical). Alternatively, the heating element may have a transverse profile that is rectangular (i.e. the heater may be a "blade heater"). The heating element may alternatively be in the shape of a tube (i.e. the heater may be a "tube heater"). The heating element may take other forms (e.g. the heating element may have an elliptical transverse profile). The shape and/or size (e.g. diameter) of the transverse profile of the heating element may be generally consistent for the entire length (or substantially the entire length) of the heating element.

[0036] The heating element may be between 15 mm and 25 mm long, e.g. between 18 mm and 20 mm long, e.g. around 19 mm long. The heating element may have a diameter of between 1.5 mm and 2.5 mm, e.g. a diameter between 2 mm and 2.3 mm, e.g. a diameter of around 2.15 mm.

[0037] The heating element may be formed of ceramic. The heating element may comprise a core (e.g. a ceramic core) comprising Al_2O_3 . The core of the heating element may have a diameter of 1.8 mm to 2.1 mm, e.g. between 1.9 mm and 2 mm. The heating element may comprise an outer layer (e.g. an outer ceramic layer) comprising Al_2O_3 . The thickness of the outer layer may be between 160 μm and 220 μm , e.g. between 170 μm and 190 μm , e.g. around 180 μm . The heating element may comprise a heating track, which may extend longitudinally along the heating element. The heating track may be sandwiched between the outer layer and the core of the heating element. The heating track may comprise tungsten and/or rhenium. The heating track may have a thickness of around 20 μm .

[0038] The heating element may be located in the cavity (of the device), and may extend (e.g. along a longitudinal axis) from an internal base of the cavity towards an opening of the cavity. The length of the heating element (i.e. along the longitudinal axis of the heater) may be less

than the depth of the cavity. Hence, the heating element may extend for only a portion of the length of the cavity. That is, the heating element may not extend through (or beyond) the opening of the cavity.

[0039] The heating element may be configured for insertion into an aerosol-forming article (e.g. a HT consumable) when an aerosol-forming article is received in the cavity. In that respect, a distal end (i.e. distal from a base of the heating element where it is mounted to the device) of the heating element may comprise a tapered portion, which may facilitate insertion of the heating element into the aerosol-forming article. The heating element may fully penetrate an aerosol-forming article when the aerosol-forming article is received in the cavity. That is, the entire length, or substantially the entire length, of the heating element may be received in the aerosol-forming article.

[0040] The heating element may have a length that is less than, or substantially the same as, an axial length of an aerosol-forming substrate forming part of an aerosol-forming article (e.g. a HT consumable). Thus, when such an aerosol-forming article is engaged with the device, the heating element may only penetrate the aerosol-forming substrate, rather than other components of the aerosol-forming article. The heating element may penetrate the aerosol-forming substrate for substantially the entire axial length of the aerosol forming-substrate of the aerosol-forming article. Thus, heat may be transferred from (e.g. an outer circumferential surface of) the heating element to the surrounding aerosol-forming substrate, when penetrated by the heating element. That is, heat may be transferred radially outwardly (in the case of a cylindrical heating element) or e.g. radially inwardly (in the case of a tube heater).

[0041] Where the heater is a tube heater, the heating element of the tube heater may surround at least a portion of the cavity. When the portion of the aerosol-forming article is received in the cavity, the heating element may surround a portion of the aerosol-forming article (i.e. so as to heat that portion of the aerosol-forming article). In particular, the heating element may surround an aerosol forming substrate of the aerosol-forming article. That is, when an aerosol-forming article is engaged with the device, the aerosol forming substrate of the aerosol-forming article may be located adjacent an inner surface of the (tubular) heating element. When the heating element is activated, heat may be transferred radially inwardly from the inner surface of the heating element to heat the aerosol forming substrate.

[0042] The cavity may comprise a (e.g. circumferential) wall (or walls) and the (tubular) heating element may extend around at least a portion of the wall(s). In this way, the wall may be located between the inner surface of the heating element and an outer surface of the aerosol-forming article. The wall (or walls) of the cavity may be formed from a thermally conductive material (e.g. a metal) to allow heat conduction from the heating element to the aerosol-forming article. Thus, heat may be conducted from the heating element, through the cavity wall (or

walls), to the aerosol-forming substrate of an aerosol-forming article received in the cavity..

[0043] In some embodiments the device may comprise a cap disposed at the end of the body that is configured for engagement with an aerosol-forming article. Where the device comprises a heater having a heating element, the cap may at least partially enclose the heating element. The cap may be moveable between an open position in which access is provided to the heating element, and a closed position in which the cap at least partially encloses the heating element. The cap may be slideably engaged with the body of the device, and may be slideable between the open and closed positions.

[0044] The cap may define at least a portion of the cavity of the device. That is, the cavity may be fully defined by the cap, or each of the cap and body may define a portion of the cavity. Where the cap fully defines the cavity, the cap may comprise an aperture for receipt of the heating element into the cavity (when the cap is in the closed position). The cap may comprise an opening to the cavity. The opening may be configured for receipt of at least a portion of an aerosol-forming article. That is, an aerosol-forming article may be inserted through the opening and into the cavity (so as to be engaged with the device).

[0045] The cap may be configured such that when an aerosol-forming article is engaged with the device (e.g. received in the cavity), only a portion of the aerosol-forming article is received in the cavity. That is, a portion of the aerosol-forming article (not received in the cavity) may protrude from (i.e. extend beyond) the opening. This (protruding) portion of the aerosol-forming article may be a terminal (e.g. mouth) end of the aerosol-forming article, which may be received in a user's mouth for the purpose of inhaling aerosol formed by the device.

[0046] The device may comprise a power source or may be connectable to a power source (e.g. a power source separate to the device). The power source may be electrically connectable to the heater. In that respect, altering (e.g. toggling) the electrical connection of the power source to the heater may affect a state of the heater. For example, toggling the electrical connection of the power source to the heater may toggle the heater between an on state and an off state. The power source may be a power store. For example, the power source may be a battery or rechargeable battery (e.g. a lithium ion battery).

[0047] The device may comprise an input connection (e.g. a USB port, Micro USB port, USB-C port, etc.). The input connection may be configured for connection to an external source of electrical power, such as a mains electrical supply outlet. The input connection may, in some cases, be used as a substitute for an internal power source (e.g. battery or rechargeable battery). That is, the input connection may be electrically connectable to the heater (for providing power to the heater). Hence, in some forms, the input connection may form at least part of the power source of the device.

[0048] Where the power source comprises a rechargeable power source (such as a rechargeable battery), the input connection may be used to charge and recharge the power source.

5 **[0049]** The device may comprise a user interface (UI). In some embodiments the UI may include input means to receive operative commands from the user. The input means of the UI may allow the user to control at least one aspect of the operation of the device. In some em-
10 bodiments the input means may comprise a power button to switch the device between an on state and an off state.

[0050] In some embodiments the UI may additionally or alternatively comprise output means to convey information to the user. In some embodiments the output
15 means may comprise a light to indicate a condition of the device (and/or the aerosol-forming article) to the user. The condition of the device (and/or aerosol-forming article) indicated to the user may comprise a condition indicative of the operation of the heater. For example, the
20 condition may comprise whether the heater is in an off state or an on state. In some embodiments, the UI unit may comprise at least one of a button, a display, a touch-screen, a switch, a light, and the like. For example, the
25 output means may comprise one or more (e.g. two, three, four, etc.) light-emitting diodes ("LEDs") that may be located on the body of the device.

[0051] The device may further comprise a puff sensor (e.g. airflow sensor), which form part of the input means of the UI. The puff sensor may be configured to detect a
30 user drawing on an end (i.e. a terminal (mouth) end) of the aerosol-forming article. The puff sensor may, for example, be a pressure sensor or a microphone. The puff sensor may be configured to produce a signal indicative of a puff state. The signal may be indicative of the user
35 drawing (an aerosol from the aerosol-forming article) such that it is e.g. in the form of a binary signal. Alternatively or additionally, the signal may be indicative of a characteristic of the draw (e.g. a flow rate of the draw, length of time of the draw, etc).

40 **[0052]** The device may comprise a controller, or may be connectable to a controller that may be configured to control at least one function of the device. The controller may comprise a microcontroller that may e.g. be mounted on a printed circuit board (PCB). The controller may also
45 comprise a memory, e.g. nonvolatile memory. The memory may include instructions, which, when implemented, may cause the controller to perform certain tasks or steps of a method. Where the device comprises an input connection, the controller may be connected to the input
50 connection.

[0053] The controller may be configured to control the operation of the heater (and e.g. the heating element). Thus, the controller may be configured to control vaporisation of an aerosol forming part of an aerosol-forming
55 article engaged with the device. The controller may be configured to control the voltage applied by power source to the heater. For example, the controller may be configured to toggle between applying a full output voltage (of

the power source) to the heater and applying no voltage to the heater. Alternatively or additionally, the control unit may implement a more complex heater control protocol.

[0054] The device may further comprise a voltage regulator to regulate the output voltage supplied by the power source to form a regulated voltage. The regulated voltage may subsequently be applied to the heater.

[0055] In some embodiments, where the device comprises a UI, the controller may be operatively connected to one or more components of the UI. The controller may be configured to receive command signals from an input means of the UI. The controller may be configured to control the heater in response to the command signals. For example, the controller may be configured to receive "on" and "off" command signals from the UI and, in response, may control the heater so as to be in a corresponding on or off state.

[0056] The controller may be configured to send output signals to a component of the UI. The UI may be configured to convey information to a user, via an output means, in response to such output signals (received from the controller). For example, where the device comprises one or more LEDs, the LEDs may be operatively connected to the controller. Hence, the controller may be configured to control the illumination of the LEDs (e.g. in response to an output signal). For example, the controller may be configured to control the illumination of the LEDs according to (e.g. an on or off) state of the heater.

[0057] Where the device comprises a sensor (e.g. a puff/airflow sensor), the controller may be operatively connected to the sensor. The controller may be configured to receive a signal from the sensor (e.g. indicative of a condition of the device and/or engaged aerosol-forming article). The controller may be configured to control the heater, or an aspect of the output means, based on the signal from the sensor.

[0058] In some embodiments, the controller may be configured to perform one or more control actions in response to the detection of (i) the receipt of consumable in the cavity of the device, and/or (ii) inhalation through the consumable by the user and differentiate between the insertion of consumable in the cavity and inhalation by the user. The device may therefore be able to operate the device more efficiently.

[0059] The device may comprise a wireless interface configured to communicate wirelessly (e.g. via Bluetooth (e.g. a Bluetooth low-energy connection) or Wi-Fi) with an external device. Similarly, the input connection may be configured for wired connection to an external device so as to provide communication between the device and the external device.

[0060] The external device may be a mobile device. For example, the external device may be a smart phone, tablet, smart watch, or smart car. An application (e.g. app) may be installed on the external device (e.g. mobile device). The application may facilitate communication between the device and the external device via the wired or wireless connection.

[0061] The wireless or wired interface may be configured to transfer signals between the external device and the controller of the device. In this respect, the controller may control an aspect of the device in response to a signal received from an external device. Alternatively or additionally, an external device may respond to a signal received from the device (e.g. from the controller of the device).

[0062] In a second aspect, there is provided a system (e.g. a smoking substitute system) comprising a device according to the first aspect and an aerosol-forming article. The aerosol-forming article may comprise an aerosol-forming substrate at an upstream end of the aerosol-forming article. The article may be in the form of a smoking substitute article, e.g. heated tobacco (HT) consumable (also known as a heat-not-burn (HNB) consumable).

[0063] As used herein, the terms "upstream" and "downstream" are intended to refer to the flow direction of the vapour/aerosol i.e. with the downstream end of the article/consumable being the mouth end or outlet where the aerosol exits the consumable for inhalation by the user. The upstream end of the article/consumable is the opposing end to the downstream end.

[0064] The aerosol-forming substrate is capable of being heated to release at least one volatile compound that can form an aerosol. The aerosol-forming substrate may be located at the upstream end of the article/consumable.

[0065] In order to generate an aerosol, the aerosol-forming substrate comprises at least one volatile compound that is intended to be vaporised/aerosolised and that may provide the user with a recreational and/or medicinal effect when inhaled. Suitable chemical and/or physiologically active volatile compounds include the group consisting of: nicotine, cocaine, caffeine, opiates and opioids, cathine and cathinone, kavalactones, misticin, beta-carboline alkaloids, salvinorin A together with any combinations, functional equivalents to, and/or synthetic alternatives of the foregoing.

[0066] The aerosol-forming substrate may comprise plant material. The plant material may comprise least one plant material selected from the list including *Amaranthus dubius*, *Arctostaphylos uva-ursi* (Bearberry), *Argemone mexicana*, *Amica*, *Artemisia vulgaris*, Yellow Tees, *Galea zacatechichi*, *Canavalia maritima* (Baybean), *Cecropia mexicana* (Guamura), *Cestrum nocturnum*, *Cynoglossum virginianum* (wild comfrey), *Cytisus scoparius*, *Damiana*, *Entada rheedii*, *Eschscholzia californica* (California Poppy), *Fittonia albivenis*, *Hippobroma longiflora*, *Humulus japonica* (Japanese Hops), *Humulus lupulus* (Hops), *Lactuca virosa* (Lettuce Opium), *Laggera alata*, *Leonotis leonurus*, *Leonurus cardiaca* (Motherwort), *Leonurus sibiricus* (Honeyweed), *Lobelia cardinalis*, *Lobelia inflata* (Indian-tobacco), *Lobelia siphilitica*, *Nepeta cataria* (Catnip), *Nicotiana species* (Tobacco), *Nymphaea alba* (White Lily), *Nymphaea caerulea* (Blue Lily), Opium poppy, *Passiflora incarnata* (Passionflower), *Pedicularis densiflora* (Indian Warrior), *Pedicularis groenlandica* (Elephant's Head), *Salvia divinorum*,

Salvia dorrii (Tobacco Sage), *Salvia* species (Sage), *Scutellaria galericulata*, *Scutellaria lateriflora*, *Scutellaria nana*, *Scutellaria* species (Skullcap), *Sida acuta* (Wireweed), *Sida rhombifolia*, *Silene capensis*, *Syzygium aromaticum* (Clove), *Tagetes lucida* (Mexican Tarragon), *Tarhonanthus camphoratus*, *Tumera diffusa* (Damiana), *Verbascum* (Mullein), *Zamia latifolia* (Maconha Brava) together with any combinations, functional equivalents to, and/or synthetic alternatives of the foregoing.

[0067] The plant material may be tobacco. Any type of tobacco may be used. This includes, but is not limited to, flue-cured tobacco, burley tobacco, Maryland Tobacco, dark-air cured tobacco, oriental tobacco, dark-fired tobacco, perique tobacco and rustica tobacco. This also includes blends of the above mentioned tobaccos.

[0068] The tobacco may comprise one or more of leaf tobacco, stem tobacco, tobacco powder, tobacco dust, tobacco derivatives, expanded tobacco, homogenised tobacco, shredded tobacco, extruded tobacco, cut rag tobacco and/or reconstituted tobacco (e.g. slurry recon or paper recon).

[0069] The aerosol-forming substrate may comprise a gathered sheet of homogenised (e.g. paper/slurry recon) tobacco or gathered shreds/strips formed from such a sheet.

[0070] The aerosol-forming substrate may comprise one or more additives selected from humectants, flavourants, fillers, aqueous/non-aqueous solvents and binders.

[0071] The flavourant may be provided in solid or liquid form. It may include menthol, liquorice, chocolate, fruit flavour (including e.g. citrus, cherry etc.), vanilla, spice (e.g. ginger, cinnamon) and tobacco flavour. The flavourant may be evenly dispersed throughout the aerosol-forming substrate or may be provided in isolated locations and/or varying concentrations throughout the aerosol-forming substrate.

[0072] The aerosol-forming substrate may be formed in a substantially cylindrical shape such that the article/consumable resembles a conventional cigarette. It may have a diameter of between 5 and 10mm e.g. between 6 and 9mm or 6 and 8mm e.g. around 7 mm. It may have an axial length of between 10 and 15mm e.g. between 11 and 14mm such as around 12 or 13mm.

[0073] The article/consumable may comprise at least one filter element. There may be a terminal filter element at the downstream/mouth end of the article/consumable.

[0074] The or at least one of the filter element(s) (e.g. the terminal filter element) may be comprised of cellulose acetate or polypropylene tow. The at least one filter element (e.g. the terminal filter element) may be comprised of activated charcoal. The at least one filter element (e.g. the terminal element) may be comprised of paper. The or each filter element may be at least partly (e.g. entirely) circumscribed with a plug wrap e.g. a paper plug wrap.

[0075] The terminal filter element (at the downstream end of the article/consumable) may be joined to the upstream elements forming the article/consumable by a circumscribing tipping layer e.g. a tipping paper layer. The

tipping paper may have an axial length longer than the axial length of the terminal filter element such that the tipping paper completely circumscribes the terminal filter element plus the wrapping layer surrounding any adjacent upstream element.

[0076] In some embodiments, the article/consumable may comprise an aerosol-cooling element which is adapted to cool the aerosol generated from the aerosol-forming substrate (by heat exchange) before being inhaled by the user.

[0077] The article/consumable may comprise a spacer element that defines a space or cavity between the aerosol-forming substrate and the downstream end of the consumable. The spacer element may comprise a cardboard tube. The spacer element may be circumscribed by the (paper) wrapping layer.

[0078] According to a third aspect of the present invention, there is provided a method of using the system according to the second aspect, the method comprising inserting the consumable into the device; and heating the article using the heater of the device.

[0079] In some embodiments the method may comprise inserting the article into a cavity within a body of the device and penetrating the article with the heating element of the device upon insertion of the article.

[0080] According to a fourth aspect of the present invention, there is provided a method for detecting the receipt of a consumable in a cavity of a smoking substitute device, comprising the detection of receipt of the consumable into the cavity by a sensor.

[0081] Optionally, the detection comprises detection of a differential pressure created due to insertion of the consumable into the cavity.

[0082] Advantageously, the method further comprises detecting an inhalation through the consumable by the user by determining change in pressure caused by the inhalation.

[0083] Conveniently, the method comprises detecting a first pressure difference created due to insertion of consumable into the cavity and a second pressure difference created due to inhalation through the consumable by the user, wherein the first pressure difference is different from the second pressure difference.

[0084] Optionally, the method comprises detecting withdrawal of the consumable from the cavity of the device based on determination of third pressure difference created due to withdrawal of the consumable from the cavity.

[0085] Conveniently, the method comprises activating a function of the device upon detecting the receipt of the consumable in the cavity.

[0086] Optionally, the method comprises performing control action selected from one or more of (a) switching from child safety mode (CSM) to normal mode, (b) increasing the power of heater, and (c) indicating battery charging status, in response to detecting the receipt of the consumable in the cavity.

[0087] The invention includes the combination of the

aspects and preferred features described except where such a combination is clearly impermissible or expressly avoided.

[0088] The skilled person will appreciate that except where mutually exclusive, a feature or parameter described in relation to any one of the above aspects may be applied to any other aspect. Furthermore, except where mutually exclusive, any feature or parameter described herein may be applied to any aspect and/or combined with any other feature or parameter described herein.

SUMMARY OF THE FIGURES

[0089] So that the invention may be understood, and so that further aspects and features thereof may be appreciated, embodiments illustrating the principles of the invention will now be discussed in further detail with reference to the accompanying figures, in which:

Figure 1A is a schematic of a smoking substitute system;

Figure 1B is a schematic of a variation of the smoking substitute system of Figure 1A;

Figure 2A is a front view of a first embodiment of a smoking substitute system with the consumable engaged with the device;

Figure 2B is a front view of the first embodiment of the smoking substitute system with the consumable disengaged from the device;

Figure 2C is a section view of the consumable of the first embodiment of the smoking substitute system;

Figure 2D is a detailed view of an end of the device of the first embodiment of the smoking substitute system;

Figure 2E is a section view of the first embodiment of the substitute smoking system; and

Figure 3 is a flowchart illustrating method of detecting presence of a consumable in the cavity of the device in accordance with some embodiments of the present invention.

DETAILED DESCRIPTION OF THE INVENTION

[0090] Aspects and embodiments of the present invention will now be discussed with reference to the accompanying figures. Further aspects and embodiments will be apparent to those skilled in the art. All documents mentioned in this text are incorporated herein by reference.

[0091] Figure 1A is a schematic providing a general

overview of a smoking substitute system 100. The system 100 includes a substitute smoking device 101 and an aerosol-forming article in the form of a consumable 102, which comprises an aerosol former 103. The system is configured to vaporise the aerosol former by heating the aerosol former 103 (so as to form a vapour/aerosol for inhalation by a user).

[0092] In the illustrated system, the heater 104 forms part of the consumable 102 and is configured to heat the aerosol former 103. In this variation, the heater 104 is electrically connectable to the power source 105, for example, when the consumable 102 is engaged with the device 101. Heat from the heater 104 vaporises the aerosol former 103 to produce a vapour. The vapour subsequently condenses to form an aerosol, which is ultimately inhaled by the user.

[0093] The system 100 further comprises a power source 105 that forms part of the device 101. In other embodiments the power source 105 may be external to (but connectable to) the device 101. The power source 105 is electrically connectable to the heater 104 such that the power source 105 is able to supply power to the heater 104 (i.e. for the purpose of heating the aerosol former 103). Thus, control of the electrical connection of the power source 105 to the heater 104 provides control of the state of the heater 104. The power source 105 may be a power store, for example a battery or rechargeable battery (e.g. a lithium ion battery).

[0094] The system 100 further comprises an I/O module comprising a connector 106 (e.g. in the form of a USB port, Micro USB port, USB-C port, etc.). The connector 106 is configured for connection to an external source of electrical power, e.g. a mains electrical supply outlet. The connector 106 may be used in substitution for the power source 105. That is the connector 106 may be electrically connectable to the heater 104 so as to supply electricity to the heater 104. In such embodiments, the device may not include a power source, and the power source of the system may instead comprise the connector 106 and an external source of electrical power (to which the connector 106 provides electrical connection).

[0095] In some embodiments, the connector 106 may be used to charge and recharge the power source 105 where the power source 105 includes a rechargeable battery.

[0096] The system 100 also comprises a user interface (UI) 107. Although not shown, the UI 107 may include input means to receive commands from a user. The input means of the UI 107 allows the user to control at least one aspect of the operation of the system 100. The input means may, for example, be in the form of a button, touch-screen, switch, microphone, etc.

[0097] The UI 107 also comprises output means to convey information to the user. The output means may, for example, comprise lights (e.g. LEDs), a display screen, speaker, vibration generator, etc.

[0098] The system 100 further comprises a controller 108 and a memory 109 operatively coupled to the con-

troller 108. In the illustrated embodiment, the controller 108 is a component of the device 101, but in other embodiments may be separate from (but connectable to) the device 101. The controller 108 is configured to detect, with the help of a sensor, the presence of a consumable 102 within a cavity (not shown) of the device 101. Further, the memory stores controller-executable instructions that causes the controller 108 to perform one or more functions. The controller 108 is configured to control the operation of the heater 104 and, for example, may be configured to control the voltage applied from the power source 105 to the heater 104. The controller 108 may be configured to toggle the supply of power to the heater 104 between an on state, in which the full output voltage of the power source 105 is applied to the heater 104, and an off state, in which the no voltage is applied to the heater 104.

[0099] Although not shown, the system 100 may also comprise a voltage regulator to regulate the output voltage from the power source 105 to form a regulated voltage. The regulated voltage may then be applied to the heater 104.

[0100] In addition to being connected to the heater 104, the controller 108 is operatively connected to the UI 107. Thus, the controller 108 may receive an input signal from the input means of the UI 107. Similarly, the controller 108 may transmit output signals to the UI 107. In response, the output means of the UI 107 may convey information, based on the output signals, to a user.

[0101] Further, the system 100 also comprises a sensor 110 coupled with the controller 108 within the smoking substitute device 101. Sensor 110 may be for example a pressure sensor or a microphone. In particular, the sensor 110 may be mounted inside the cavity (not shown) of the smoking substitute device 101 and operatively connected to the controller 108. A pressure differential is established across the pressure sensor as a consumable is inserted into the cavity. The sensor detects this differential and communicates with the controller, which responds by activating the heater. The same sensor 110 also detects a pressure differential when the user inhales through the consumable, this pressure differential being in the opposite direction to the differential set up during insertion of the consumable. In this embodiment, the sensor communicates with the controller, which increases the power supplied to the heater for a short period when inhalation by the user is detected.

[0102] Figure 1B is a schematic showing a variation of the system 100 of Figure 1A. In the system 100' of Figure 1B, the heater 104 forms part of the device 101, rather than the consumable 102. In this variation, the heater 104 is electrically connected to the power source 105.

[0103] Figures 2A and 2B illustrate a heated-tobacco (HT) smoking substitute system 200. The system 200 is an example of the systems 100, 100' described in relation to Figures 1A or 1B. System 200 includes an HT device 201 and an HT consumable 202. The description of Figures 1A and 1B above is applicable to the system 200 of

Figures 2A and 2B, and will thus not be repeated.

[0104] The device 201 and the consumable 202 are configured such that the consumable 202 can be engaged with the device 201. Figure 2A shows the device 201 and the consumable 202 in an engaged state, whilst Figure 2B shows the device 201 and the consumable 202 in a disengaged state.

[0105] The device 201 comprises a body 209 and cap 210. In use the cap 210 is engaged at an end of the body 209. Although not apparent from the figures, the cap 210 is moveable relative to the body 209. In particular, the cap 210 is slideable and can slide along a longitudinal axis of the body 209.

[0106] The device 201 comprises an output means (forming part of the UI of the device 201) in the form of a plurality of light-emitting diodes (LEDs) 211 arranged linearly along the longitudinal axis of the device 201 and on an outer surface of the body 209 of the device 201. A button 212 is also arranged on an outer surface of the body 209 of the device 201 and is axially spaced (i.e. along the longitudinal axis) from the plurality of LEDs 211.

[0107] Figure 2C show a detailed section view of the consumable 202 of the system 200. The consumable 202 generally resembles a cigarette. In that respect, the consumable 202 has a generally cylindrical form with a diameter of 7 mm and an axial length of 70 mm. The consumable 202 comprises an aerosol forming substrate 213, a terminal filter element 215, an upstream filter element 215 and a spacer element 216. In other embodiments, the consumable may further comprise a cooling element. A cooling element may exchange heat with vapour that is formed by the aerosol-forming substrate 213 in order to cool the vapour so as to facilitate condensation of the vapour.

[0108] The aerosol-forming substrate 213 is substantially cylindrical and is located at an upstream end 217 of the consumable 202, and comprises the aerosol former of the system 200. In that respect, the aerosol forming substrate 213 is configured to be heated by the device 201 to release a vapour. The released vapour is subsequently entrained in an airflow flowing through the aerosol-forming substrate 213. The airflow is produced by the action of the user drawing on a downstream 218 (i.e. terminal or mouth end) of the consumable 202.

[0109] In the present embodiment, the aerosol forming substrate 213 comprises tobacco material that may, for example, include any suitable parts of the tobacco plant (e.g. leaves, stems, roots, bark, seeds and flowers). The tobacco may comprise one or more of leaf tobacco, stem tobacco, tobacco powder, tobacco dust, tobacco derivatives, expanded tobacco, homogenised tobacco, shredded tobacco, extruded tobacco, cut rag tobacco and/or reconstituted tobacco (e.g. slurry recon or paper recon). For example, the aerosol-forming substrate 213 may comprise a gathered sheet of homogenised (e.g. paper/slurry recon) tobacco or gathered shreds/strips formed from such a sheet.

[0110] In order to generate an aerosol, the aerosol

forming substrate 213 comprises at least one volatile compound that is intended to be vaporised/aerosolised and that may provide the user with a recreational and/or medicinal effect when inhaled. The aerosol-forming substrate 213 may further comprise one or more additives. For example, such additives may be in the form of humectants (e.g. propylene glycol and/or vegetable glycerine), flavourants, fillers, aqueous/non-aqueous solvents and/or binders.

[0111] The terminal filter element 214 is also substantially cylindrical, and is located downstream of the aerosol forming substrate 213 at the downstream end 218 of the consumable 202. The terminal filter element 214 is in the form of a hollow bore filter element having a bore 219 (e.g. for airflow) formed therethrough. The diameter of the bore 219 is 2 mm. The terminal filter element 214 is formed of a porous (e.g. monoacetate) filter material. As set forth above, the downstream end 218 of the consumable 202 (i.e. where the terminal filter 214 is located) forms a mouthpiece portion of the consumable 202 upon which the user draws. Airflow is drawn from the upstream end 217, thorough the components of the consumable 202, and out of the downstream end 218. The airflow is driven by the user drawing on the downstream end 218 (i.e. the mouthpiece portion) of the consumable 202.

[0112] The upstream filter element 215 is located axially adjacent to the aerosol-forming substrate 213, between the aerosol-forming substrate 213 and the terminal filter element 214. Like the terminal filter 214, the upstream filter element 215 is in the form of a hollow bore filter element, such that it has a bore 220 extending axially therethrough. In this way, the upstream filter 215 may act as an airflow restrictor. The upstream filter element 215 is formed of a porous (e.g. monoacetate) filter material. The bore 220 of the upstream filter element 214 has a larger diameter (3 mm) than the terminal filter element 214.

[0113] The spacer 216 is in the form of a cardboard tube, which defines a cavity or chamber between the upstream filter element 215 and the terminal filter element 214. The spacer 216 acts to allow both cooling and mixing of the vapour/aerosol from the aerosol-forming substrate 213. The spacer has an external diameter of 7 mm and an axial length of 14mm.

[0114] Although not apparent from the figure, the aerosol-forming substrate 213, upstream filter 215 and spacer 216 are circumscribed by a paper wrapping layer. The terminal filter 214 is circumscribed by a tipping layer that also circumscribes a portion of the paper wrapping layer (so as to connect the terminal filter 214 to the remaining components of the consumable 202). The upstream filter 215 and terminal filter 214 are circumscribed by further wrapping layers in the form of plug wraps.

[0115] Returning now to the device 201, Figure 2D illustrates a detailed view of the end of the device 201 that is configured to engage with the consumable 202. The cap 210 of the device 201 includes an opening 221 to an internal cavity 222 (more apparent from Figure 2D) de-

finied by the cap 210. The opening 221 and the cavity 222 are formed so as to receive at least a portion of the consumable 202. Precisely, the cavity 222 is configured for receiving the consumable 202. During engagement of the consumable 202 with the device 201, a portion of the consumable 202 is received through the opening 221 and into the cavity 222. After engagement (see Figure 2B), the downstream end 218 of the consumable 202 protrudes from the opening 221 and thus also protrudes from the device 201. The opening 221 includes laterally disposed notches 226. When a consumable 202 is received in the opening 221, these notches 226 remain open and could, for example, be used for retaining a cover in order to cover the end of the device 201.

[0116] Figure 2E shows a cross section through a central longitudinal plane through the device 201. The device 201 is shown with the consumable 202 engaged therewith.

[0117] The device 201 comprises a heater 204 comprising heating element 223. The heater 204 forms part of the body 209 of the device 201 and is rigidly mounted to the body 209. In the illustrated embodiment, the heater 204 is a rod heater with a heating element 223 having a circular transverse profile. In other embodiments the heater may be in the form of a blade heater (e.g. heating element with a rectangular transverse profile) or a tube heater (e.g. heating element with a tubular form).

[0118] The heating element 223 of the heater 204 projects from an internal base of the cavity 222 along a longitudinal axis towards the opening 221. As is apparent from the figure, the length (i.e. along the longitudinal axis) of the heating element is less than a depth of the cavity 222. In this way, the heating element 223 does not protrude from or extend beyond the opening 221.

[0119] When the consumable 202 is received in the cavity 222 (as is shown in Figure 2E), the heating element 223 penetrates the aerosol-forming substrate 213 of the consumable 202. In particular, the heating element 223 extends for nearly the entire axial length of the aerosol-forming substrate 213 when inserted therein. Thus, when the heater 204 is activated, heat is transferred radially from an outer circumferential surface the heating element 223 to the aerosol-forming substrate 213.

[0120] The device 201 further comprises an electronics cavity 224. A power source, in the form of a rechargeable battery 205 (a lithium ion battery), is located in electronics cavity 224.

[0121] The device 201 includes a connector (i.e. forming part of an IO module of the device 201) in the form of a USB port 206. The connector may alternatively be, for example, a micro-USB port or a USB-C port for examples. The USB port 206 may be used to recharge the rechargeable battery 205.

[0122] The device 201 includes a controller (not shown) located in the electronics cavity 224. The controller comprises a microcontroller mounted on a printed circuit board (PCB). The USB port 206 is also connected to the controller 208 (i.e. connected to the PCB and mi-

crocontroller).

[0123] The sensor 110 is configured to detect the receipt of the consumable 202 in the cavity 222. In an exemplary embodiment, the sensor 110 may be configured to detect the receipt of the consumable 202 in the cavity 222 based on determination of differential pressure generated during the insertion of the consumable 202 in the cavity 222. Such determination of differential pressure may be accomplished by the pressure sensor 110 mounted inside the cavity 222. Precisely, the pressure differential created inside the cavity 222 across the pressure sensor 110 during the insertion of consumable 202 is detected by the pressure sensor 110 and is passed to the controller 208. In another exemplary embodiment, the device 201 may further include a microphone (not shown) mounted within the cavity 222 for detecting insertion of consumable 202 in the cavity 222. The microphone (not shown) is configured to detect the insertion of consumable 202 inside the cavity 222 by measuring the sound signals generated during the insertion of consumable 202 in the cavity 222 of the device 201.

[0124] The sensor 110 is further configured to differentiate between the insertion of consumable 202 in the cavity 222 and inhalation through the consumable by user. It is well appreciated by the skilled person that both (i) insertion of consumable 202 in the cavity 222 and (ii) inhalation by the user, create a pressure differential across the pressure sensor inside the cavity 222. To differentiate insertion of consumable 202 in the cavity 222 from inhalation by the user, the sensor 110 is able to detect the pressure differentials set up by both insertion of consumable 202 in the cavity 222 and inhalation through the consumable by the user. The pressure differential set up when inserting a consumable is in the opposite direction to the differential set up when the user puffs on the consumable, allowing the controller 208 to distinguish the two scenarios when it receives the signal from the sensor 110.

[0125] For example, if the insertion of the consumable 202 inside the cavity 222 creates a positive pressure differential, then the inhalation of puff by the user creates a negative pressure differential. Therefore, the first pressure differential and the second pressure differential may be considered to have opposite polarity.

[0126] In another illustrative embodiment, the sensor 110 or a further sensor (not shown) may be configured to detect the withdrawal of consumable 202 from the cavity 222. To detect the withdrawal of consumable 202 from the cavity 222, the device 201 may use the pressure sensor 110 to detect a third pressure differential created, inside the cavity 222, due the withdrawal of the consumable 202 from the cavity 222. In one aspect, to differentiate between the first, the second and the third pressure differentials created due to insertion of consumable 202 in the cavity 222, puff inhalations drawn by user and withdrawal of consumable 202 from the cavity 222 respectively, the controller may utilize a reference pressure value stored in the memory (not shown).

[0127] The controller 208 is configured to control at least one function/control action of the device 201. In one exemplary embodiment, the controller is configured to perform, in response to detecting the receipt of consumable 202 in the cavity 222, at least one of the following control actions: switch the device 201 from child safety mode (CSM) to normal mode, increase the power supplied to the heater, indicate battery charge status, etc. Further, the controller 208 is configured to control the operation of the heater 204. Such control of the operation of the heater 204 may be accomplished by the controller toggling the electrical connection of the rechargeable battery 205 to the heater 204. For example, the controller 208 is configured to control the heater 204 in response to a user depressing the button 212. Depressing the button 212 may cause the controller to allow a voltage (from the rechargeable battery 205) to be applied to the heater 204 (so as to cause the heating element 223 to be heated). In addition, the controller (not shown) is configured to activate the heater 204 upon detecting the receipt of consumable 202 in the cavity 222.

[0128] The controller is also configured to control the LEDs 211 in response to (e.g. a detected) a condition of the device 201 or the consumable 202. In one example, the controller may control the LEDs to indicate whether the device 201 is in an on state or an off state (e.g. one or more of the LEDs may be illuminated by the controller when the device is in an on state). In another example, the controller may control the LEDs 211 to indicate the charge status of the device 201 upon detecting the receipt of consumable 202 in the cavity 222.

[0129] The device 201 comprises a further input means (i.e. in addition to the button 212) in the form of a puff sensor 225. The puff sensor 225 is configured to detect a user drawing (i.e. inhaling) at the downstream end 218 of the consumable 202. The puff sensor 225 may, for example, be in the form of a pressure sensor, flowmeter or a microphone. The puff sensor 225 is operatively connected to the controller 208 in the electronics cavity 224, such that a signal from the puff sensor 225, indicative of a puff state (i.e. drawing or not drawing), forms an input to the controller 208 (and can thus be responded to by the controller 208). It is to be noted that the sensor 110 denoted in Figure 1 and puff sensor 225 denoted in Figure 2E are same and may be used interchangeably.

[0130] Figure 3 illustrates flowchart of method of detecting the receipt of a consumable in the cavity.

[0131] As illustrated in Figure 3, the method 300 includes one or more blocks implemented by the controller 208 of the device 201. The method 300 may be described in the general context of controller executable instructions. Generally, controller executable instructions may include routines, programs, objects, components, data structures, procedures, modules, and functions, which perform particular functions or implement particular abstract data types.

[0132] The order in which the method 300 is described is not intended to be construed as a limitation, and any

number of the described method blocks can be combined in any order to implement the method 300. Additionally, individual blocks may be deleted from the method 300 without departing from the scope of the subject-matter described herein. Furthermore, the method 300 can be implemented in any suitable hardware, software, firmware, or combination thereof.

[0133] At block 301, the sensor 110 detects a pressure differential in the cavity 222 of the device 201. A pressure differential across the sensor may arise due to, e.g. insertion of the consumable 202 in the cavity 222, or inhalation through the consumable by a user. The pressure differential measured by the sensor 110 is passed to the controller 208 for further processing.

[0134] At block 302, the controller 208 determines whether the pressure differential detected at step 301 is in a first direction/sense ("positive") or in a second direction/sense ("negative"). In one exemplary embodiment, a positive differential may be created, in the cavity 222, due to the insertion of a consumable 202 into the cavity 222. A negative pressure differential may be created due to the inhalation of at least one puff by the user.

[0135] At block 303, the controller 208 determines that the pressure differential created inside the cavity 222 is positive. In response, at block 305, the controller 208 confirms the receipt of consumable 202 in the cavity 222 of the device.

[0136] At block 304, the controller determines that the pressure differential created inside the cavity 222 is negative. In response, at block 306 the controllers 208 confirms that at least one puff is inhaled by the user.

[0137] Although not depicted in Figure 3, the controller 208 is configured to perform, in response to detecting the receipt of consumable 202 in the cavity 222, at least one of the following control actions: switching the device 201 from the child safety mode (CSM) to normal mode, increasing power of the heater, indicating battery charge status, etc. Further the controller 208 is also configured for activating the heater 204 upon detecting the receipt of consumable 202 in the cavity 222.

[0138] Although not explicitly mentioned in Figure 3, the controller 208 is configured to detect the withdrawal of consumable 202 from the cavity 222. For detecting the withdrawal of consumable 202 from the cavity 222 the device 201 may use the same pressure sensor 110 to detect a third differential created, inside the cavity 222, due the withdrawal of the consumable 202 from the cavity 222.

[0139] The features disclosed in the foregoing description, or in the following claims, or in the accompanying drawings, expressed in their specific forms or in terms of a means for performing the disclosed function, or a method or process for obtaining the disclosed results, as appropriate, may, separately, or in any combination of such features, be utilised for realising the invention in diverse forms thereof.

[0140] While the invention has been described in conjunction with the exemplary embodiments described

above, many equivalent modifications and variations will be apparent to those skilled in the art when given this disclosure. Accordingly, the exemplary embodiments of the invention set forth above are considered to be illustrative and not limiting. Various changes to the described embodiments may be made without departing from the spirit and scope of the invention.

[0141] For the avoidance of any doubt, any theoretical explanations provided herein are provided for the purposes of improving the understanding of a reader. The inventors do not wish to be bound by any of these theoretical explanations.

[0142] Any section headings used herein are for organizational purposes only and are not to be construed as limiting the subject matter described.

[0143] Throughout this specification, including the claims which follow, unless the context requires otherwise, the words "have", "comprise", and "include", and variations such as "having", "comprises", "comprising", and "including" will be understood to imply the inclusion of a stated integer or step or group of integers or steps but not the exclusion of any other integer or step or group of integers or steps.

[0144] It must be noted that, as used in the specification and the appended claims, the singular forms "a," "an," and "the" include plural referents unless the context clearly dictates otherwise. Ranges may be expressed herein as from "about" one particular value, and/or to "about" another particular value. When such a range is expressed, another embodiment includes from the one particular value and/or to the other particular value. Similarly, when values are expressed as approximations, by the use of the antecedent "about," it will be understood that the particular value forms another embodiment. The term "about" in relation to a numerical value is optional and means, for example, +/- 10%.

[0145] The words "preferred" and "preferably" are used herein refer to embodiments of the invention that may provide certain benefits under some circumstances. It is to be appreciated, however, that other embodiments may also be preferred under the same or different circumstances. The recitation of one or more preferred embodiments therefore does not mean or imply that other embodiments are not useful, and is not intended to exclude other embodiments from the scope of the disclosure, or from the scope of the claims.

[0146] Features of embodiments of the invention are set out in the following paragraphs:

Clause 1. A smoking substitute device comprising a cavity for receiving a consumable, and a sensor configured to detect the receipt of the consumable in the cavity.

Clause 2. The device according to clause 1, wherein the sensor is a pressure sensor configured to detect the receipt of the consumable in the cavity based on determination of differential pressure generated dur-

ing the insertion of the consumable in the cavity; or wherein the sensor is configured to detect the receipt of the consumable in the cavity based on sound signals detected during the insertion of the consumable in the cavity.

Clause 3. The device according to clause 2, wherein the sensor comprises a microphone configured to detect sound signals generated during the insertion of the consumable in the cavity.

Clause 4. The device according to any one of clauses 1 to 3, wherein the sensor is further configured to detect inhalation through the consumable by the user.

Clause 5. The device according to clause 4, wherein the sensor comprises a puff sensor to detect the inhalation.

Clause 6. The device according to clause 4 or 5, wherein the sensor is configured to detect a first pressure differential created during insertion of the consumable into the cavity and a second pressure differential created due to inhalation through the consumable by the user, wherein the first pressure differential is different from the second pressure differential.

Clause 7. The device according to any one of clauses 1 to 6, wherein the sensor is configured to detect withdrawal of the consumable from the cavity based on determination of a third pressure differential created due to withdrawal.

Clause 8. The device according to any one of clauses 1 to 7, wherein the sensor communicates with a controller configured to activate a function of the device upon detecting the receipt of the consumable in the cavity.

Clause 9. The device according to clause 8, wherein the controller is configured to activate a heater upon detecting the receipt of the consumable in the cavity.

Clause 10. The device according to clause 8, wherein the controller is further configured to perform control action selected from one or more of (a) switching from child safety mode (CSM) to normal mode, (b) increasing power of the heater, and (c) indicating battery charge status in response to detecting the receipt of the consumable in the cavity.

Clause 11. A method for detecting the receipt of a consumable in a cavity of a smoking substitute device, comprising the detection of receipt of the consumable into the cavity by a sensor.

Clause 12. The method according to clause 11, wherein the detection comprises detection of a differential pressure created due to insertion of the consumable into the cavity.

Clause 13. A method according to clause 11 or 12, further comprising detecting an inhalation through the consumable by the user by determining pressure differential caused by the inhalation.

Clause 14. A method according to clause 13, comprising detecting a first pressure differential created due to insertion of consumable into the cavity and a second pressure differential created due to inhalation through the consumable by the user, wherein the first pressure differential is different from the second pressure differential.

Clause 15. A method according to any one of clauses 11 to 14, further comprising detecting withdrawal of the consumable from the cavity of the device based on determination of third pressure differential created due to withdrawal of the consumable from the cavity.

Claims

1. A smoking substitute device (101, 201) comprising a cavity (222) for receiving a consumable (102, 202), and a sensor (110) configured to detect the receipt of the consumable (102, 202) in the cavity (222).
2. The device (101, 201) according to claim 1, wherein the device comprises output means configured to generate a visual or audible output upon receipt of the consumable.
3. The device (101, 201) according to claim 1, wherein the sensor (110) comprises a pressure sensor configured to detect the receipt of the consumable (102, 202) in the cavity (222) based on determination of differential pressure generated during the insertion of the consumable (102, 202) in the cavity (222); or wherein the sensor (110) is configured to detect the receipt of the consumable (102, 202) in the cavity (222) based on sound signals detected during the insertion of the consumable (102, 202) in the cavity (222), optionally wherein the sensor (110) comprises a microphone configured to detect sound signals generated during the insertion of the consumable (102, 202) in the cavity (222).
4. The device according to any one of claims 1 to 3, wherein the device is further configured to detect inhalation through the consumable by the user.
5. The device according to claim 4, when dependent

on claim 2, wherein the device is configured to control an aspect of the output means based on inhalation through the consumable being detected.

(102, 202) in a cavity (222) of a smoking substitute device (101, 201), comprising the detection of receipt of the consumable (102, 202) into the cavity (222) by a sensor (110).

- 6. The device according to claim 4, wherein the device is configured to increase power supplied to the heater when inhalation through the consumable is detected. 5
- 7. The device (101, 201) according to any one of claims 1 to 6, wherein the sensor (110) is configured to detect withdrawal of the consumable (102, 202) from the cavity (222), optionally wherein the sensor is configured to detect the withdrawal based on determination of a pressure differential created due to withdrawal. 10
15
- 8. The device (101, 201) according to any one of claims 1 to 7, wherein the sensor (110) communicates with a controller (108, 208) configured to activate a function of the device (101, 201) upon detecting the receipt of the consumable (102, 202) in the cavity (222). 20
- 9. The device (101, 201) according to claim 8, wherein the controller (108, 208) is configured to activate a heater (104, 204) to initiate a smoking cycle upon detecting the receipt of the consumable (102, 202) in the cavity (222). 25
30
- 10. The device (101, 201) according to claim 9, when dependent on claim 2, wherein the output means comprises a light to indicate whether the heater is in an off state or an on state. 35
- 11. The device (101, 201) according to any one of claims 8 to 10, wherein the controller (108, 208) is further configured to switch from child safety mode (CSM) to normal mode in response to detecting the receipt of the consumable (102, 202) in the cavity (222). 40
- 12. The device (101, 201) according to any one of claims 8, 10, or 11, wherein the controller (108, 208) is further configured to increase power of the heater (104, 204) in response to detecting the receipt of the consumable (102, 202) in the cavity (222). 45
- 13. The device (101, 201) according to any one of claims 8 to 12, wherein the controller (108, 208) is further configured to indicate battery charge status in response to detecting the receipt of the consumable (102, 202) in the cavity (222). 50
- 14. The device (101, 201) according to any preceding claim, wherein the cavity is configured for receiving a heat-not-burn consumable. 55
- 15. A method for detecting the receipt of a consumable

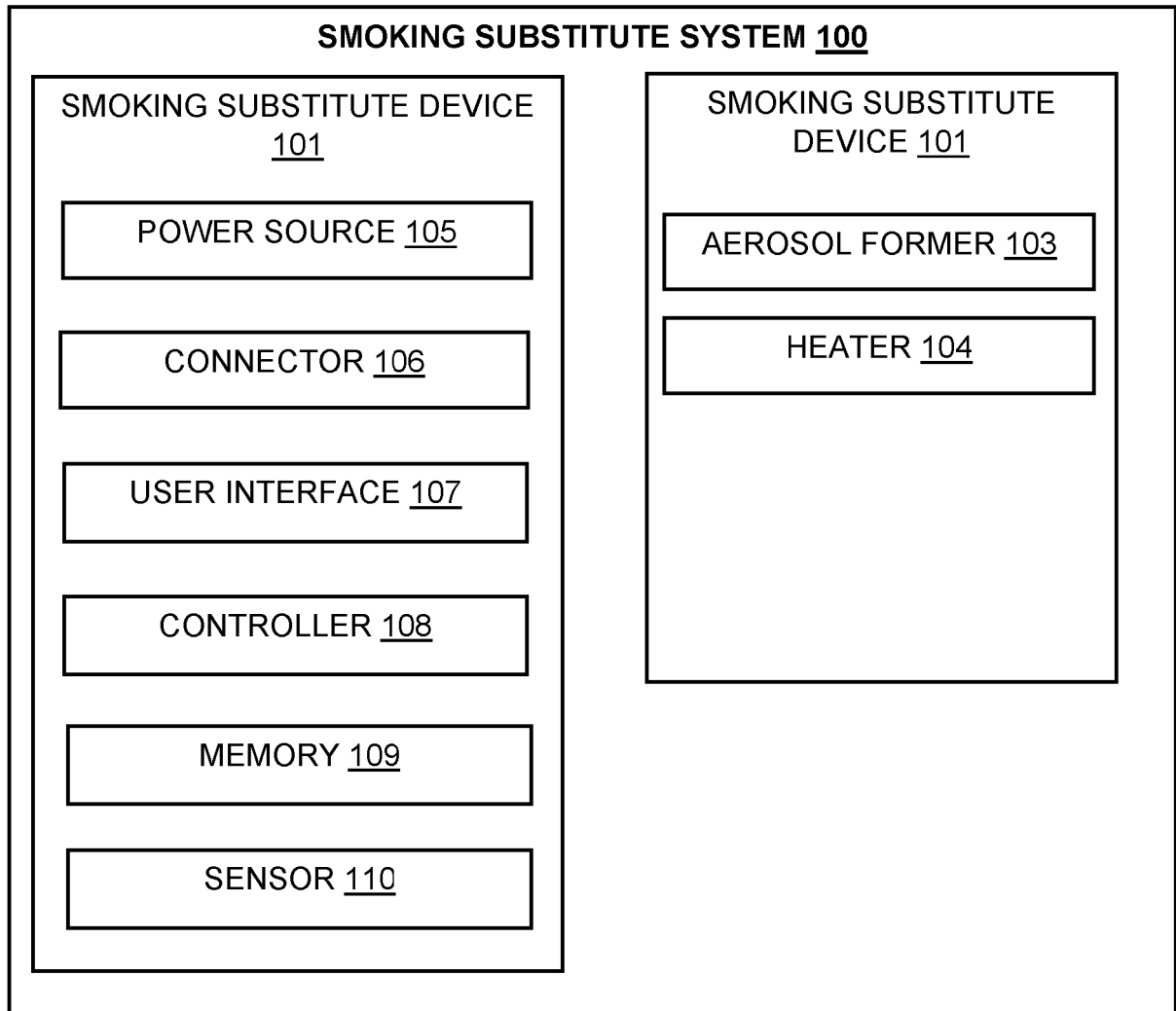

FIGURE- 1A

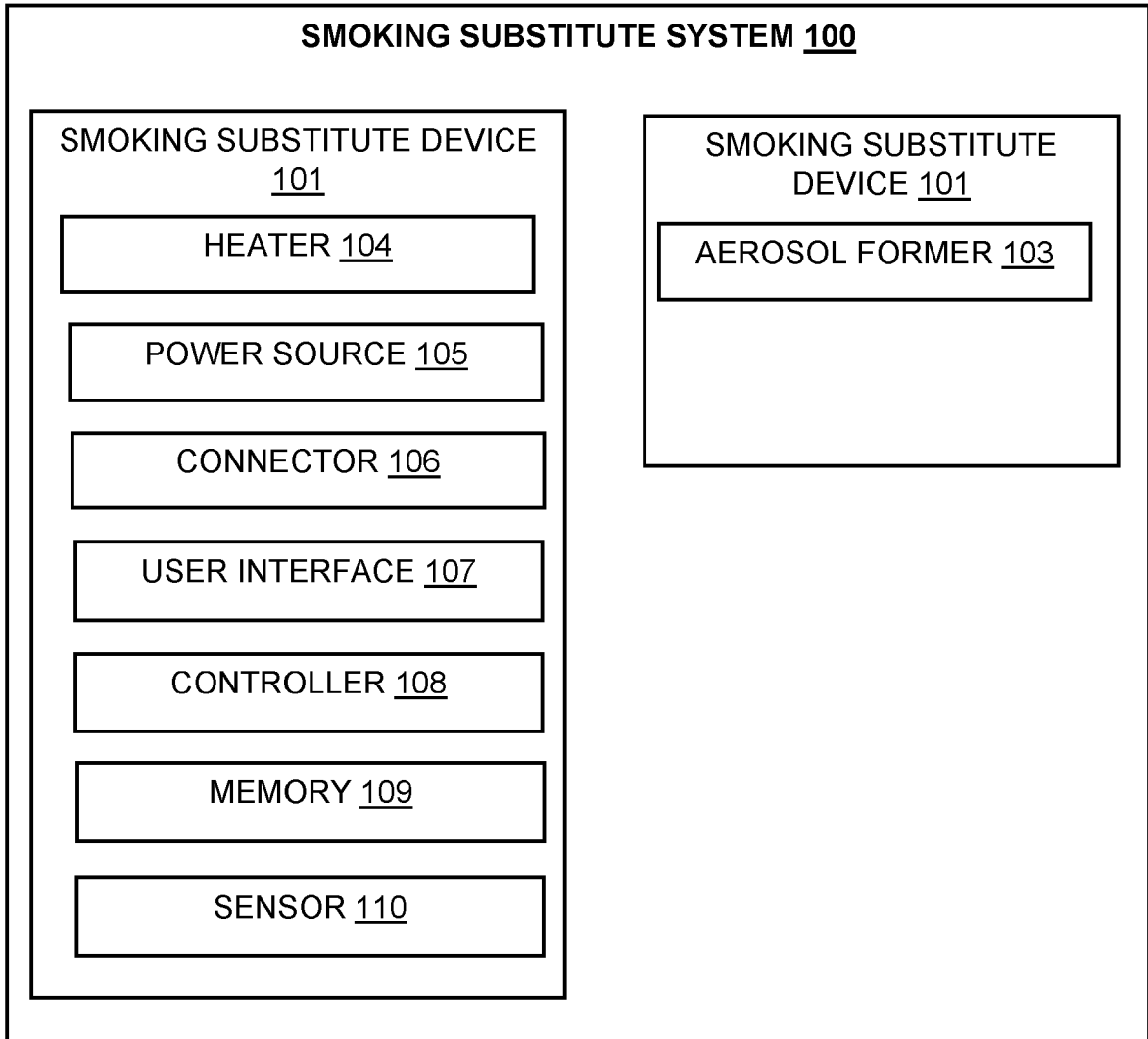
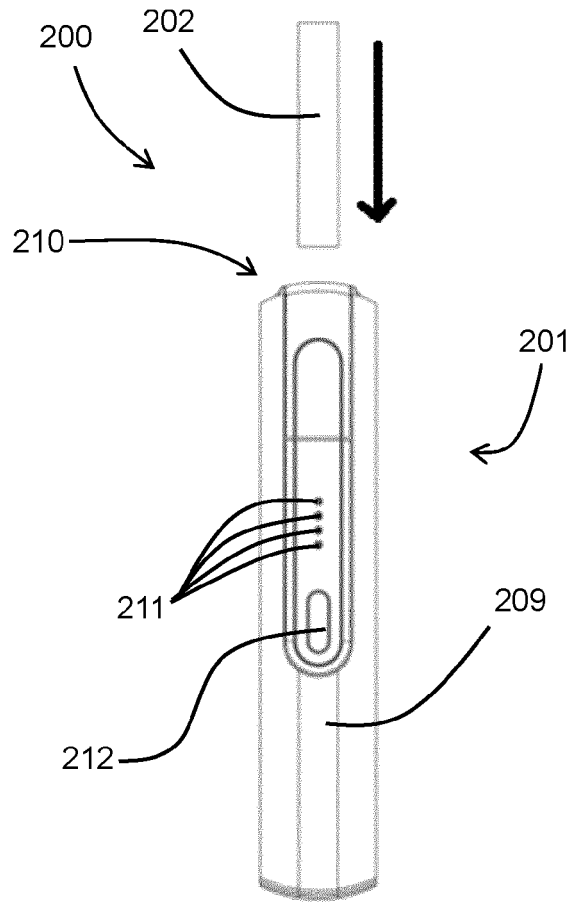
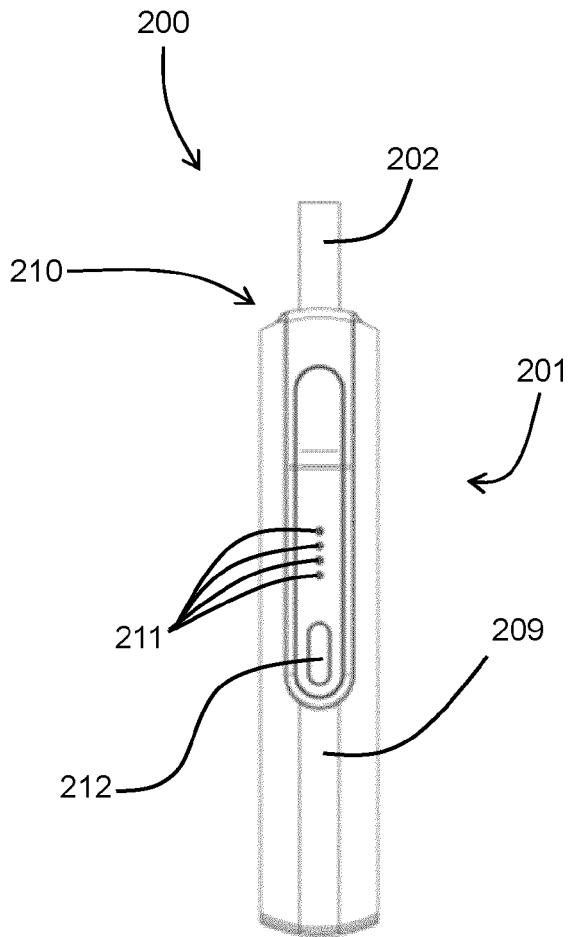
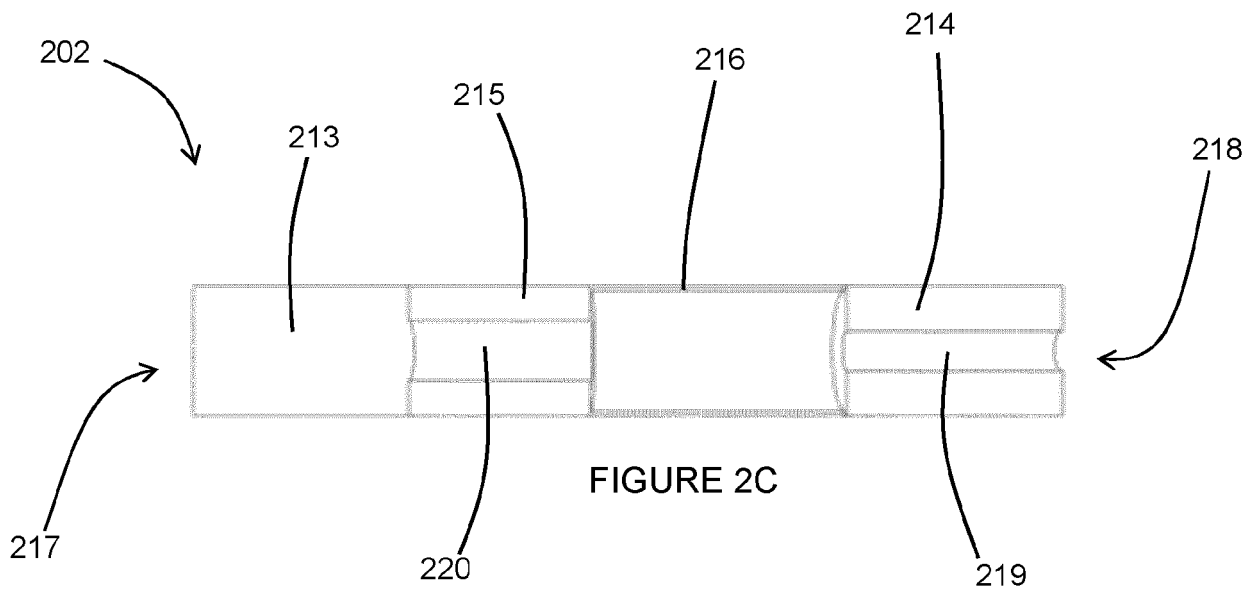

FIGURE- 1B





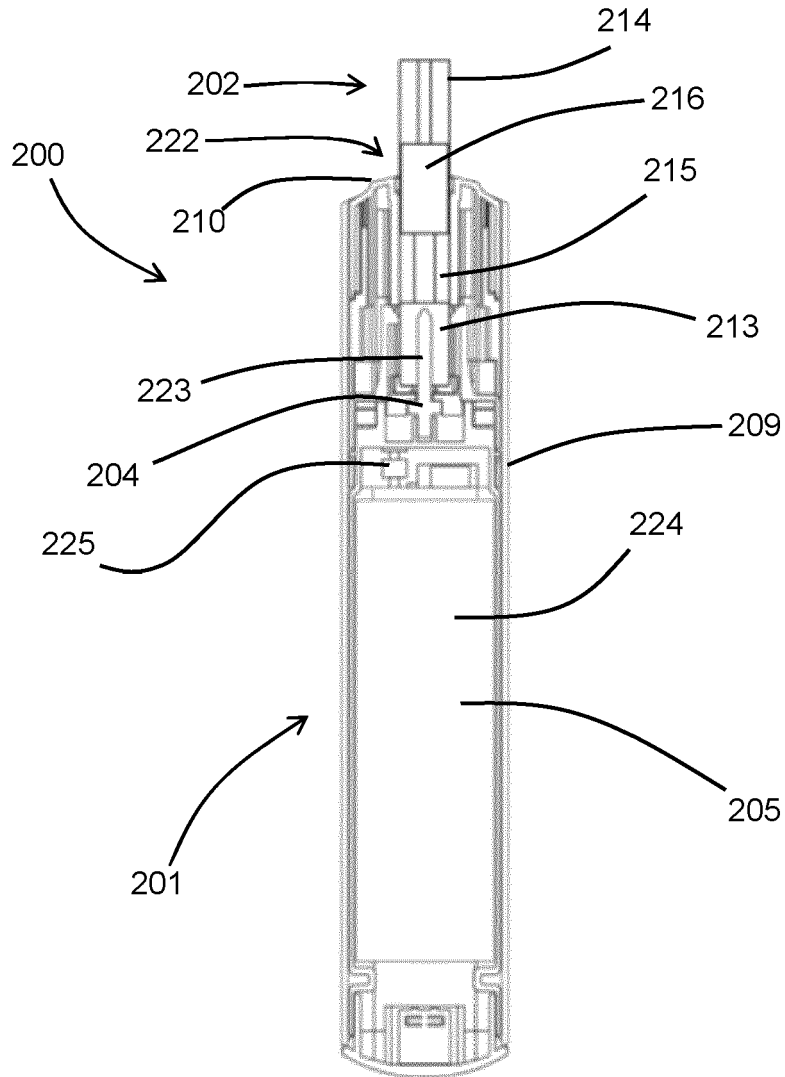

FIGURE 2E

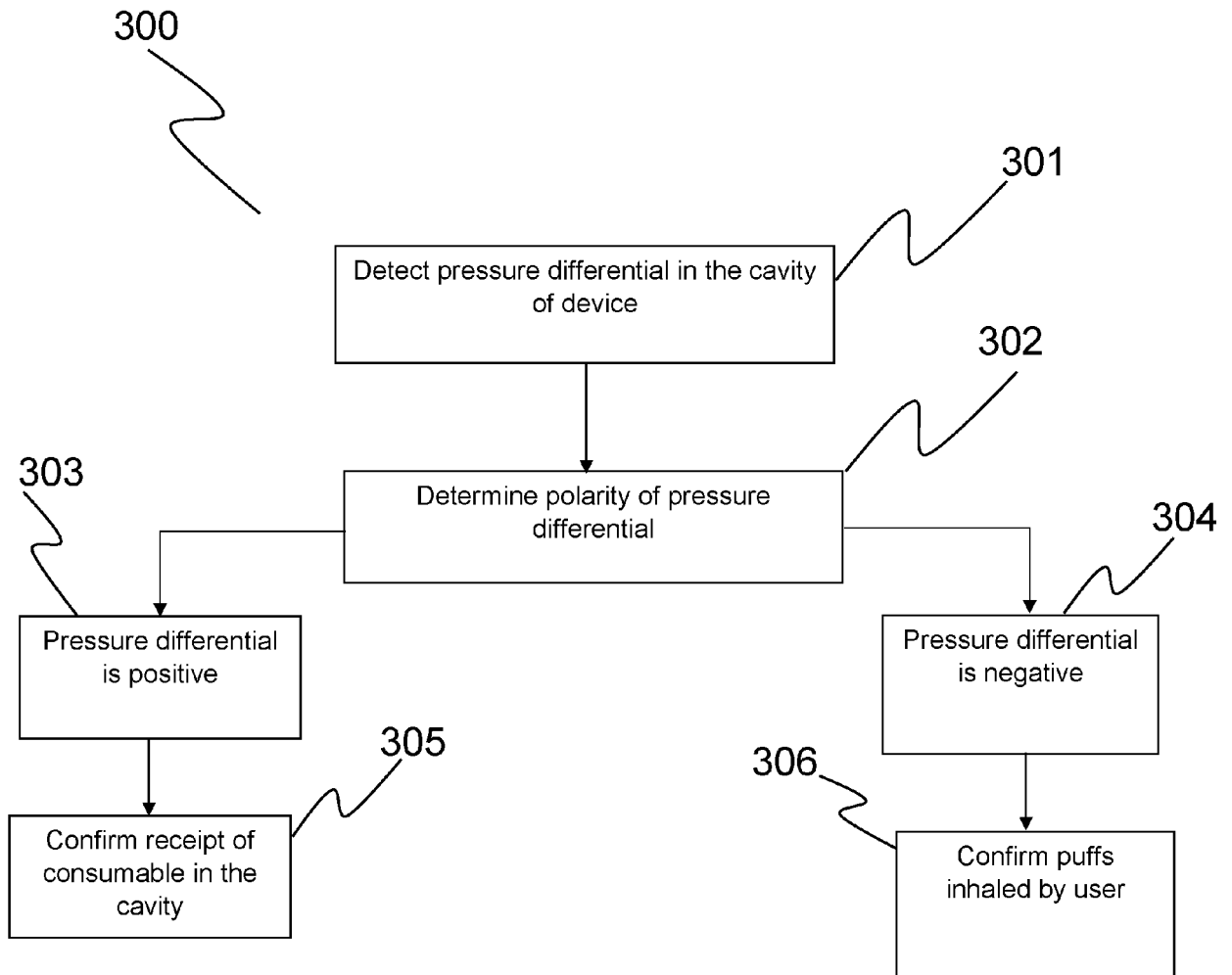

FIGURE- 3