

(19) World Intellectual Property Organization
International Bureau



(43) International Publication Date
27 February 2003 (27.02.2003)

PCT

(10) International Publication Number
WO 03/017592 A1

(51) International Patent Classification⁷: **H04L 12/56**

(21) International Application Number: PCT/US02/23088

(22) International Filing Date: 18 July 2002 (18.07.2002)

(25) Filing Language: English

(26) Publication Language: English

(30) Priority Data:
09/930,779 15 August 2001 (15.08.2001) US

(71) Applicant: **INTEL CORPORATION (a Delaware Corporation)** [US/US]; 2200 Mission College Boulevard, Santa Clara, CA 95052 (US).

(72) Inventor: **BURR, Jeremy**; 2816 NW Xavier Street, Portland, OR 97210 (US).

(74) Agents: **TROP, Timothy, N.** et al.; Trop, Pruner & Hu, P.C., 8554 Katy Freeway, Ste. 100, Houston, TX 77024 (US).

(81) Designated States (*national*): AE, AG, AL, AM, AT, AU, AZ, BA, BB, BG, BR, BY, BZ, CA, CH, CN, CO, CR, CU,

CZ, DE, DK, DM, DZ, EC, EE, ES, FI, GB, GD, GE, GH, GM, HR, HU, ID, IL, IN, IS, JP, KE, KG, KP, KR, KZ, LC, LK, LR, LS, LT, LU, LV, MA, MD, MG, MK, MN, MW, MX, MZ, NO, NZ, OM, PH, PL, PT, RO, RU, SD, SE, SG, SI, SK, SL, TJ, TM, TN, TR, TT, TZ, UA, UG, UZ, VN, YU, ZA, ZM, ZW.

(84) Designated States (*regional*): ARIPO patent (GH, GM, KE, LS, MW, MZ, SD, SL, SZ, TZ, UG, ZM, ZW), Eurasian patent (AM, AZ, BY, KG, KZ, MD, RU, TJ, TM), European patent (AT, BE, BG, CH, CY, CZ, DE, DK, EE, ES, FI, FR, GB, GR, IE, IT, LU, MC, NL, PT, SE, SK, TR), OAPI patent (BF, BJ, CF, CG, CI, CM, GA, GN, GQ, GW, ML, MR, NE, SN, TD, TG).

Published:

- with international search report
- before the expiration of the time limit for amending the claims and to be republished in the event of receipt of amendments

For two-letter codes and other abbreviations, refer to the "Guidance Notes on Codes and Abbreviations" appearing at the beginning of each regular issue of the PCT Gazette.

(54) Title: ESTABLISHING COMMUNICATIONS BETWEEN DEVICES WITHIN A MOBILE AD HOC NETWORK

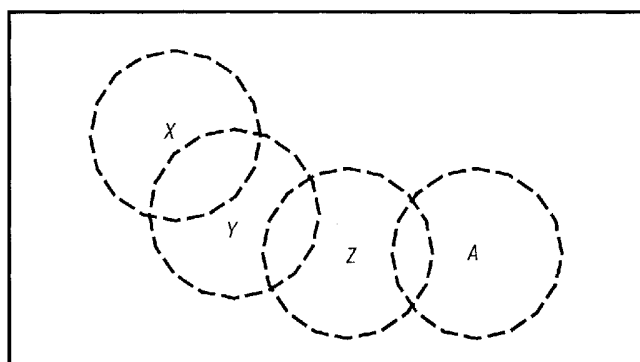

X's BUDDY LIST
Y, ...

Y's BUDDY LIST
X, Z, ...

Z's BUDDY LIST
Y, A, ...

A's BUDDY LIST
Z, ...

(57) Abstract: A mobile ad hoc network may be established between a plurality of devices (10) that have common contacts on their contact lists. The contact lists may be conventional contacts stored in a list of contacts on a scheduling and information management or other software packages in a list of contacts on a scheduling and information management or other software packages in one embodiment. Information about common contacts between a plurality of devices may be progressively shared (26), using a bucket brigade technique of sharing information between in-range devices. Status information about the devices in the network may be similarly shared in a bucket brigade fashion. Thus, the network is dynamic in the sense that at any given time, it may be determined whether any given device in the network is active. Moreover, the links are established between a manageable number of device defined by having common contacts with one another.



WO 03/017592 A1

Establishing Communications Between
Devices Within A Mobile Ad Hoc Network

Background

5 This invention relates generally to communication systems and particularly to establishing links between individuals on a wireless communication network.

A mobile ad hoc network (MANET) is an autonomous system of mobile routers and associated hosts connected by wireless links, the union of which forms an arbitrary graph. The routers are free to move randomly and organize themselves arbitrarily. Thus, the MANET wireless topology may change rapidly and unpredictably. Such a network
10 may operate in a stand-alone fashion or may be connected to a larger Internet.

A MANET consists of mobile platforms called nodes that are free to move about arbitrarily. MANET nodes may be equipped with wireless transmitters and receivers using antennas which may be omnidirectional (broadcast), highly directional (point-to-point), steerable, or some combination thereof. Generally MANETs are bandwidth-
15 constrained variable-capacity links. Often the nodes are energy-constrained since they may be portable and rely on battery power.

An implicit assumption within a MANET is that every node within the network may wish to communicate with every other node within the network. The MANET protocol defines all devices as routers, and then goes about trying to comprehend how
20 each router maintains real time knowledge about the existence of other routers within the network. This becomes an exponential task to manage as the network increases in size. This problem is compounded by the ability of the nodes to dynamically enter or leave the network in an "ad hoc" fashion. The ad hoc nature of the network creates an onerous network management problem, flooding the network with status packages requiring
25 constant updates.

There are a number of postulated causes for MANET network failure. The network updates may not be received fast enough to keep up with dynamic changes. The information about which nodes are currently connected to the network may become so out of date that it is no longer trustworthy. The network updates may consume so much of the
30 available bandwidth that there may be insufficient residual bandwidth for actual data to traverse the network. The battery life of each node may be insufficient because of the volume of update traffic, which requires the node to be almost permanently

communicating with other devices in order to obtain network status information. A routing table that contains the information about how to traverse from one node to another may become so large that it may not be stored in the available memory capacity of nodes within the network.

5 Thus, there is a need for better ways to manage a mobile ad hoc network.

Brief Description of the Drawings

Figure 1 is a schematic depiction of a mobile ad hoc network in accordance with one embodiment of the present invention;

10 Figure 2 is a block depiction of a node in a mobile ad hoc network in accordance with one embodiment of the present invention;

Figure 3 is a flow chart for software in accordance with one embodiment of the present invention; and

15 Figure 4 is a flow chart in accordance with another embodiment of the present invention.

Detailed Description

Referring to Figure 1, a mobile ad hoc network (MANET) may be established between a plurality of mobile devices, such as the devices X, Y, Z and A. Each device X, Y, Z and A may be a wireless transceiver. The wireless transceivers may use any available wireless protocol including the Bluetooth specification (Specification of the Bluetooth System, Version 1.1, February 22, 2001) and 802.11 specification (IEEE Standard 802.11 available from the Institute of Electrical and Electronics Engineers, New York, New York). In some embodiments they may be mobile battery powered devices.

20 Each device generally has a limited range indicated by the dashed circles.

25 Instead of trying to communicate with every single device in the network, which commonly may be a very large number of devices, a network is established with a smaller group of devices within the network. Each device includes a contact list. A contact list may be a list of individuals with whom the device has communicated in the past. Contact lists are commonly stored on computers. For example, on Microsoft Explorer[®], contact lists may be maintained. Similarly, lists of addressees may be maintained with a variety of software including scheduling and information management software. Thus, each device X, Y, Z or A in this example, may have its own contact list.

30

In order to establish a network, each of the devices may exchange its contact list with any in-range devices. For example, the devices X and Y are both in-range and may exchange contact lists. Each device X or Y may then determine, in one embodiment, whether they may have common entries on their contact lists. This common entry
5 information may be stored. Thereafter, the devices Y and Z may exchange contact lists and determine which devices are in common on each of their contact lists. In addition, the device Y may store information about which contacts on Z's contact list are also on X's contact list. The devices Z and A may then exchange contact lists and a determination may be made about what are their common contacts. Z may also determine which
10 contacts on A's list are also on Y's list.

Thus, as shown in Figure 1, the device X's contact list includes at least Y. The Y's contact list includes at least X and Z and Z's contact list includes at least Y and A. Finally, A's contact list includes at least Z.

In accordance with one embodiment of the present invention, a MANET may be
15 established within a smaller defined group, which is therefore much more manageable. The smaller defined group may be established by exchanging contact lists and establishing communication links from a first station, such as the station X with other stations which may or may not be in-range, but are determined to have common contacts in their contact lists. Thus, even though the device Z is out-of-range from the device X, the device X may
20 establish a communication link through their common contact Y, to out-of-range device Z and ultimately to out-of-range device A.

Devices determine which common contacts they have and this common contact information may traverse the network as the network grows over time. This common contact information may be stored in a routing table, which in one embodiment may be
25 available on each device within the MANET. Also, stored is information about whether or not a particular device is currently on-line.

In some embodiments, still additional profile information may be transferred and stored, such as the device's identifier, a profile of personal information about the device owner, alternative routes to each device on-line, and identifying adjacent devices for a first
30 hop and the number of hops to the destination device. Also, stored in some embodiments, may be information about the type of each device, such as whether it is an audio, text, phone, still picture capable device, and the like.

This shared information may traverse across the network as well as being progressively exchanged between in-range devices. As status information changes, for example, whether or not a given device is on-line or not, that information may be shared around the network.

5 A device 10 such as one of the devices indicated as X, Y, Z or A in Figure 1 may include a controller 12 as indicated in Figure 2. The controller 12 may communicate with a wireless interface 14. It may also communicate with a storage device 16 that stores the communicate software 18 and the network software 20 in accordance with one embodiment.

10 The network software 20 shown in Figure 3, in one embodiment, begins by identifying and storing in-range devices as indicated in block 22. This in-range device information may be stored in a routing table stored in the storage 16 in one embodiment. Next, common contacts between in-range devices are determined. This may be done by exchanging common contact lists, identifying contacts that are common, and storing that
15 information in the routing table as indicated in block 24.

The common contacts determined between a first set of devices may then be shared with other in-range devices that are common contacts as indicated in block 26. The mutual common contacts are then stored in the routing table.

20 Next, the mutual common contacts, whether they are in-range or not, are stored in the routing table as indicated in block 28. The out-of-range common contacts may be obtained by the progressive sharing throughout the network of information of common contacts between devices that are in-range. Eventually this information reaches out-of-range common contacts.

25 Finally, the status information for each device in the network of common contacts is stored. This status information may include whether a particular device is currently active or available for receiving communications and that information is similarly shared with in-range common contacts, eventually reaching out-of-range common contacts as indicated in block 30.

30 Thus, through the sharing of information between common contacts, the nature of the network and the status of each device in the network may be dynamically updated on an ongoing basis. As soon as one device is determined to no longer be active, that information may be gleaned by in-range devices that share the information with in-range devices until the information eventually progresses throughout the network. Because the

common contacts determine a more workable number of devices, the MANET management becomes more workable. By establishing a MANET of manageable size using common contacts, a more efficient network may be achieved especially because of the likelihood that the common contacts will want to contact each other anyway. In other
5 words, a MANET of manageable size is achieved among individuals who are likely to contact each other anyway, avoiding the storage of connection information between devices that are less likely to communicate with one another.

The communicate software 18, shown in Figure 4, begins by identifying a recipient of a potential message as indicated in block 32 in one embodiment. A check at diamond
10 34 determines whether the intended recipient is in the routing table. If so, a check of the status information (diamond 36) associated with the intended recipient determines whether or not the device is currently active. If not, an error message may be generated as indicated in block 42.

If the device status is okay a message may be transmitted to the recipient via a
15 series of in-range devices over a path that was stored in the routing table of those devices, as indicated in block 38. If an intended recipient is not on the routing table, an error message may be generated as indicated in block 40. This means that the device is both not in-range and not a common contact with a series of devices that can define a plurality of in-range links to that device.

20 While the present invention has been described with respect to a limited number of embodiments, those skilled in the art will appreciate numerous modifications and variations therefrom. It is intended that the appended claims cover all such modifications and variations as fall within the true spirit and scope of this present invention.

What is claimed is:

1. A method comprising:
obtaining a list of known contacts on a wireless device, including a first
contact in-range from the device and a second contact being out-of-range from the device;
automatically establishing a communication route from the device to a first
5 contact; and
automatically establishing a communication route from the device to a
second contact through the first contact.
2. The method of claim 1 wherein obtaining a list of known contacts includes
acquiring information from a list of addressees on a device.
- 10 3. The method of claim 1 including automatically exchanging lists of contacts
with in-range devices, comparing the lists of contacts, and identifying common contacts in
said lists.
4. The method of claim 3 including exchanging lists of common contacts
between two devices with other in-range devices.
- 15 5. The method of claim 1 including storing information sufficient to establish
a communication route from said device to said second contact.
6. The method of claim 1 including storing information related to said first
contact.
7. The method of claim 6 including storing information about whether said
20 second contact is active.
8. The method of claim 7 including sharing information with other in-range
devices about whether said first contact is active.
9. The method of claim 1 including periodically updating information about
in-range devices.

10. The method of claim 1 including storing an alternative communication route to said second contact.

11. An article comprising a medium storing instructions that enables a processor-based system to:

- 5 obtain a list of known contacts on a wireless device, including a first contact in-range from the device and a second contact being out-of-range from the device; automatically establish a communication route from the device to a first contact; and
- 10 automatically establish a communication route from the device to a second contact through the first contact.

12. The article of claim 11 further storing instructions that enable the processor-based system to acquire information from a list of addressees on a device.

13. The article of claim 11 further storing instructions that enable the processor-based system to automatically exchange lists of contacts with in-range devices,

15 compare the lists of contacts, and identify common contacts in said lists.

14. The article of claim 13 further storing instructions that enable the processor-based system to exchange lists of common contacts between two devices with other in-range devices.

15. The article of claim 11 further storing instructions that enable the processor-based system to store information sufficient to establish a communication route

20 from said device to said second contact.

16. The article of claim 11 further storing instructions that enable the processor-based system to store information related to said first contact.

17. The article of claim 11 further storing instructions that enable the processor-based system to store information about whether said second contact is active.

25

18. The article of claim 17 further storing instructions that enable the processor-based system to share information with other in-range devices about whether said first contact is active.

19. The article of claim 11 further storing instructions that enable the processor-based system to periodically update information about in-range devices.

20. The article of claim 11 further storing instructions that enable the processor-based system to store an alternative communication route to said second contact.

21. A system comprising:
a processor;
a storage coupled to said processor storing instructions that enable the processor to:
obtain a list of known contacts on a wireless device, including a first contact in-range from the device and a second contact being out-of-range from the device;
automatically establish a communication route from the device to a first contact; and
automatically establish a communication route from the device to a second contact through the first contact.

22. The system of claim 21 wherein said storage stores instructions that enable the processor to acquire information from a list of addressees on a device.

23. The system of claim 21 wherein said storage stores instructions that enable the processor to automatically exchange of lists of contacts with in-range devices, compare the lists of contacts, and identify common contacts in said lists.

24. The system of claim 23 wherein said storage stores instructions that enable the processor to exchange lists of common contacts between two devices with other in-range devices.

25. The system of claim 21 wherein said storage stores instructions that enable the processor to store information sufficient to establish a communication route from said device to said second contact.

26. The system of claim 21 wherein said storage stores instructions that enable
5 the processor to store information related to said first contact.

27. The system of claim 21 wherein said storage stores instructions that enable the processor to store information about whether said second contact is active.

28. The system of claim 27 wherein said storage stores instructions that enable the processor to share information with other in-range devices about whether said first
10 contact is active.

29. The system of claim 21 wherein said storage stores instructions that enable the processor to periodically update information about in-range devices.

30. The system of claim 21 wherein said storage stores instructions that enable the processor to store an alternative communication route to said second contact.
15

1/3

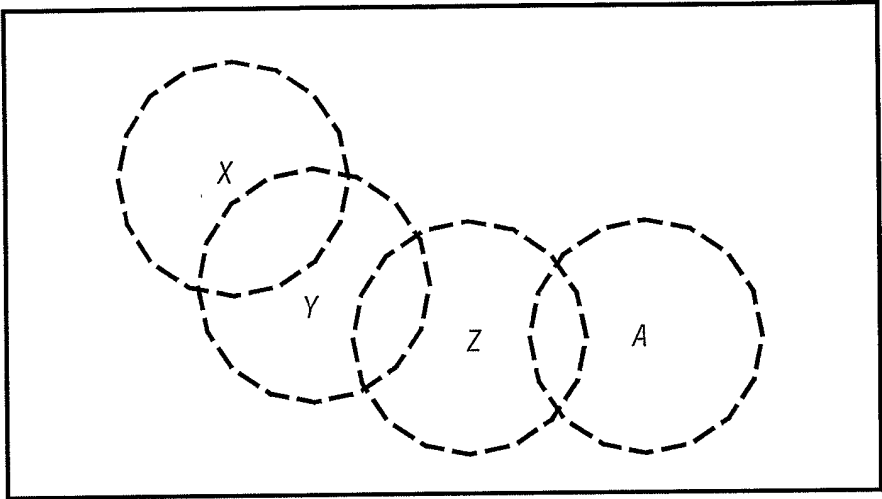

X's BUDDY LIST
Y, ...

Y's BUDDY LIST
X, Z, ...

Z's BUDDY LIST
Y, A, ...

A's BUDDY LIST
Z, ...

FIG. 1

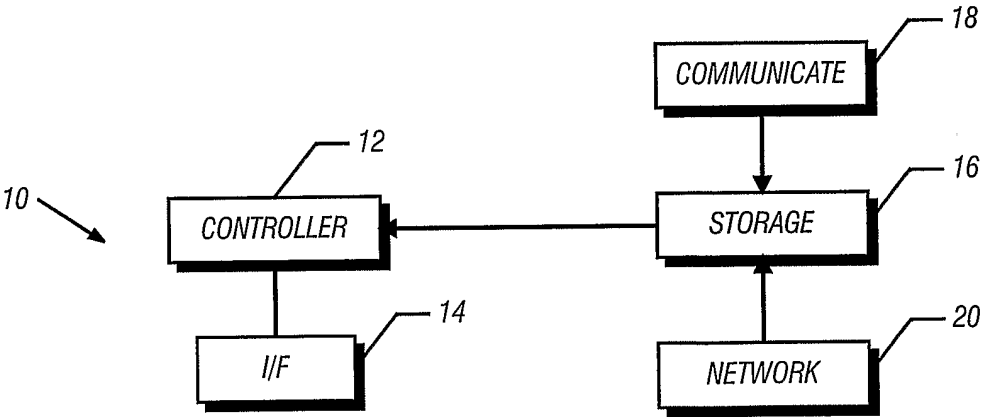

FIG. 2

2/3

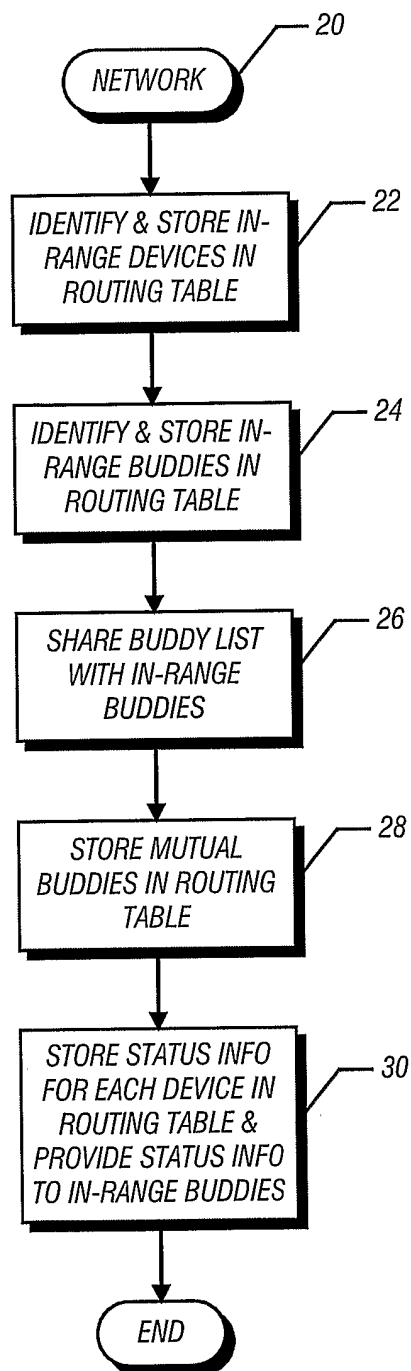

FIG. 3

3/3

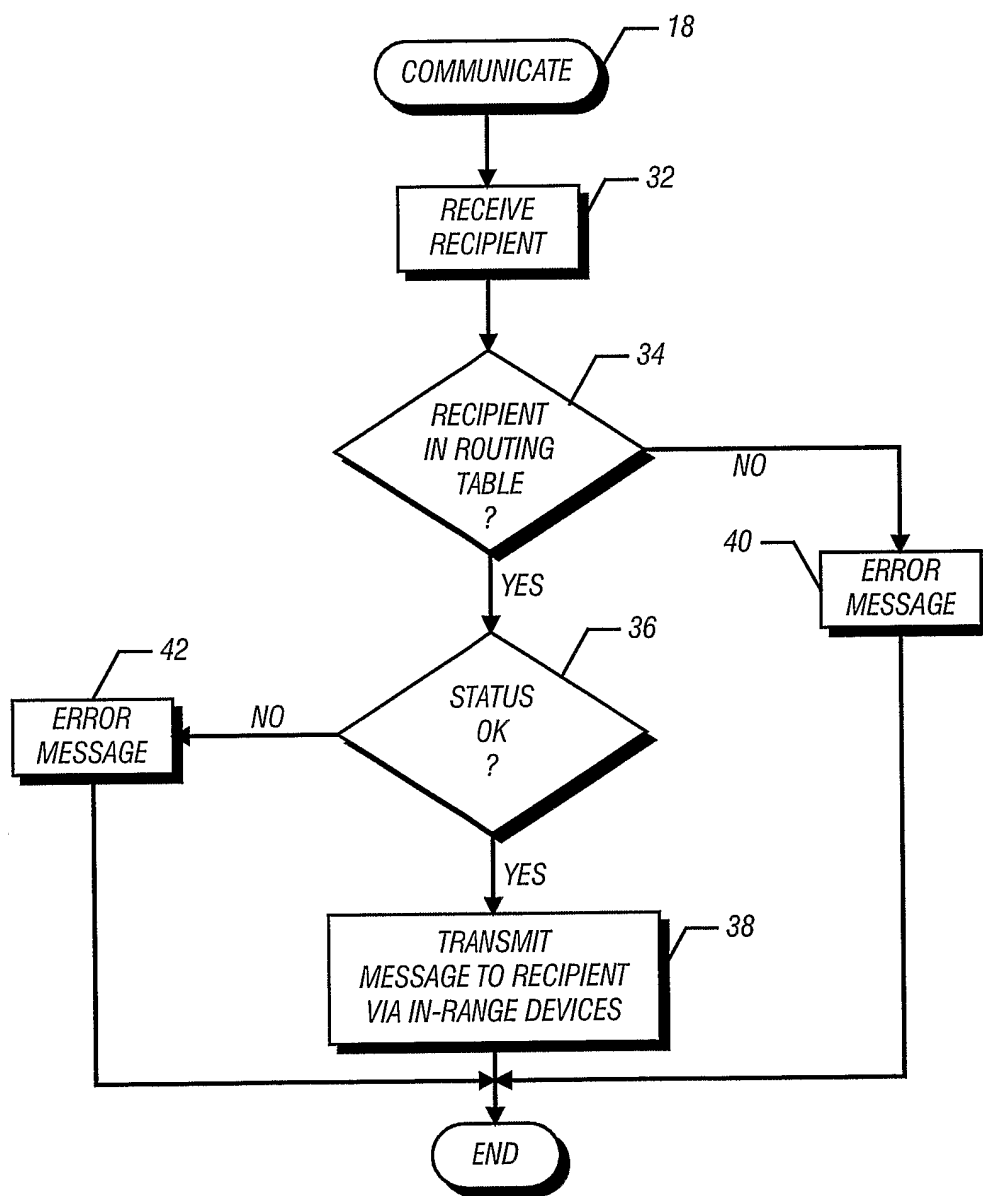

FIG. 4

INTERNATIONAL SEARCH REPORT

Inte Application No

PCT/US 02/23088

A. CLASSIFICATION OF SUBJECT MATTER
IPC 7 H04L12/56

According to International Patent Classification (IPC) or to both national classification and IPC

B. FIELDS SEARCHED

Minimum documentation searched (classification system followed by classification symbols)

IPC 7 H04L H04Q

Documentation searched other than minimum documentation to the extent that such documents are included in the fields searched

Electronic data base consulted during the international search (name of data base and, where practical, search terms used)

EPO-Internal

C. DOCUMENTS CONSIDERED TO BE RELEVANT

Category *	Citation of document, with indication, where appropriate, of the relevant passages	Relevant to claim No.
Y	<p>WO 00 22860 A (DEGNBOL JANUS FRIIS) 20 April 2000 (2000-04-20) page 2, line 10 - line 13 page 3, line 29 - line 33 page 4, line 23 -page 5, line 5 page 5, line 26 -page 6, line 1 page 7, line 1 - line 12 page 9, line 25 -page 10, line 26 page 11, line 5 - line 8 page 12, line 10 - line 12 page 12, line 30 - line 35; figure 1 page 21, line 15 - line 20 --- -/--</p>	1-30



Further documents are listed in the continuation of box C.



Patent family members are listed in annex.

* Special categories of cited documents :

- *A* document defining the general state of the art which is not considered to be of particular relevance
E earlier document but published on or after the international filing date
L document which may throw doubts on priority claim(s) or which is cited to establish the publication date of another citation or other special reason (as specified)
O document referring to an oral disclosure, use, exhibition or other means
P document published prior to the international filing date but later than the priority date claimed

- *T* later document published after the international filing date or priority date and not in conflict with the application but cited to understand the principle or theory underlying the invention
X document of particular relevance; the claimed invention cannot be considered novel or cannot be considered to involve an inventive step when the document is taken alone
Y document of particular relevance; the claimed invention cannot be considered to involve an inventive step when the document is combined with one or more other such documents, such combination being obvious to a person skilled in the art.
& document member of the same patent family

Date of the actual completion of the international search

31 January 2003

Date of mailing of the international search report

06/02/2003

Name and mailing address of the ISA

European Patent Office, P.B. 5818 Patentlaan 2
NL - 2280 HV Rijswijk
Tel. (+31-70) 340-2040, Tx. 31 651 epo nl,
Fax: (+31-70) 340-3016

Authorized officer

M. García

INTERNATIONAL SEARCH REPORT

In Application No
PCT/US 02/23088

C.(Continuation) DOCUMENTS CONSIDERED TO BE RELEVANT

Category *	Citation of document, with indication, where appropriate, of the relevant passages	Relevant to claim No.
Y	US 5 412 654 A (PERKINS CHARLES E) 2 May 1995 (1995-05-02) column 2, line 32 - line 45 column 3, line 66 - column 4, line 11 column 4, line 63 - line 68 column 5, line 19 - line 21 column 5, line 41 - line 44 column 13, line 54 - line 57 ----	1-30
A	KOHDA Y ET AL: "IMPP: A NEW INSTANT MESSAGING STANDARD AND ITS IMPACT ON INTERNET BUSINESS" FUJITSU-SCIENTIFIC AND TECHNICAL JOURNAL, FUJITSU LIMITED. KAWASAKI, JP, vol. 36, no. 2, December 2000 (2000-12), pages 147-153, XP000996852 ISSN: 0016-2523 page 148, column 1, line 20 - column 2, line 19 page 150, column 2, line 23 - line 29 ----	1,6-8, 11,17, 18,21, 27,28
A	EP 0 561 129 A (R TECHNOLOGIES LTD B V) 22 September 1993 (1993-09-22) column 2, line 14 - line 46 column 3, line 1 - line 24 column 4, line 24 - line 43 column 5, line 54 - column 6, line 1 column 6, line 51 - column 7, line 5 -----	1-30

INTERNATIONAL SEARCH REPORT

Information on patent family members

Int Application No
PCT/US 02/23088

Patent document cited in search report		Publication date	Patent family member(s)	Publication date
WO 0022860	A	20-04-2000	AU 6188299 A WO 0022860 A1 EP 1151627 A1	01-05-2000 20-04-2000 07-11-2001
US 5412654	A	02-05-1995	CA 2134018 A1 DE 69428099 D1 DE 69428099 T2 EP 0662760 A2 JP 2577541 B2 JP 8037535 A	11-07-1995 04-10-2001 28-03-2002 12-07-1995 05-02-1997 06-02-1996
EP 0561129	A	22-09-1993	IL 100804 A DE 69326270 D1 DE 69326270 T2 EP 0561129 A2 US 5396644 A	31-01-1996 14-10-1999 18-05-2000 22-09-1993 07-03-1995