



(12) **United States Design Patent**
McClaskie

(10) **Patent No.:** **US D589,692 S**
(45) **Date of Patent:** **** Apr. 7, 2009**

(54) **OUTSOLE FOR A SHOE**

(75) Inventor: **Thomas E. McClaskie**, Bethlehem, PA (US)

(73) Assignee: **Columbia Insurance Company**, Omaha, NE (US)

(**) Term: **14 Years**

(21) Appl. No.: **29/235,745**

(22) Filed: **Aug. 5, 2005**

(51) **LOC (9) Cl.** **02-04**

(52) **U.S. Cl.** **D2/957; D2/951; D2/953**

(58) **Field of Classification Search** D2/902, D2/947, 951-954, 956-960; 36/3 B, 22 R, 36/24.5, 25 R, 28, 67 A, 59 C, 103

See application file for complete search history.

(56) **References Cited**

U.S. PATENT DOCUMENTS

1,974,543 A	9/1934	Reymond	12/142
2,046,217 A	6/1936	Strauss	36/72
2,079,237 A	5/1937	Allard	36/72
2,160,768 A	5/1939	Wasser	36/72
2,344,069 A	3/1944	Wasser	36/72
3,091,871 A	6/1963	Tronche	36/72
3,175,310 A	3/1965	MacQuaid	36/72
3,175,311 A	3/1965	MacQuaid	36/72
3,191,321 A	6/1965	Brutting	36/2.5
3,213,551 A	10/1965	Krauss	36/2.5
3,407,518 A	10/1968	MacQuaid et al.	36/72
3,525,165 A	8/1970	Randall, Jr.	36/2.5
3,561,142 A	2/1971	Streit, Sr. et al.	36/72
4,231,170 A	11/1980	Griswold	36/72
4,366,629 A	1/1983	Scherz	36/4
4,377,041 A *	3/1983	Alchermes	36/30 R
4,562,652 A	1/1986	Hensler	36/102
4,908,963 A	3/1990	Krajcir et al.	36/77
4,995,174 A	2/1991	Hong et al.	36/72
5,048,203 A	9/1991	Kling	36/32
5,185,944 A	2/1993	Okajima	36/45
D356,671 S *	3/1995	Blanchini	D2/957
5,499,459 A	3/1996	Tomaro	36/10

5,526,584 A	6/1996	Bleimhofer et al.	36/10
D385,392 S *	10/1997	Cass	D2/954
D390,348 S *	2/1998	Meyer et al.	D2/957
D393,538 S *	4/1998	Marshall	D2/947
5,738,937 A	4/1998	Baychar	428/316.6
D399,341 S *	10/1998	Munns	D2/951
D401,745 S *	12/1998	Greenberg	D2/957
D404,897 S *	2/1999	Marshall	D2/951
D437,106 S *	2/2001	Cagner	D2/952
D437,677 S *	2/2001	Matis et al.	D2/969
D468,082 S *	1/2003	Brown	D2/955
D469,949 S *	2/2003	Koo	D2/960
6,665,961 B2 *	12/2003	Kobayashi et al.	36/127
D487,955 S *	4/2004	Ammon	D2/953
D490,222 S *	5/2004	Burg et al.	D2/951
6,792,698 B2 *	9/2004	Kobayashi et al.	36/59 C
D498,904 S *	11/2004	Lee	D2/953

(Continued)

Primary Examiner—Celia A Murphy

(74) Attorney, Agent, or Firm—St. Onge Steward Johnston & Reens LLC

(57) **CLAIM**

I claim the ornamental design for an outsole for a shoe, as shown and described.

DESCRIPTION

FIG. 1 is a bottom view of an outsole for a shoe in accordance with the new design;

FIG. 2 is a right side view thereof;

FIG. 3 is a left side view thereof;

FIG. 4 is a front side view thereof;

FIG. 5 is a back view thereof; and,

FIG. 6 is a close up perspective view of the area indicated as 6 shown in FIG. 1.

The broken line immediately adjacent to the solid lines in the arch area of FIGS. 1, 2 & 3 represent the boundaries of the design; with neither the lines themselves, nor the areas within them forming any part of the claim. The texture shown in FIG. 6 is understood to be applied to all of the protrusions shown in FIGS. 1-5.

1 Claim, 4 Drawing Sheets

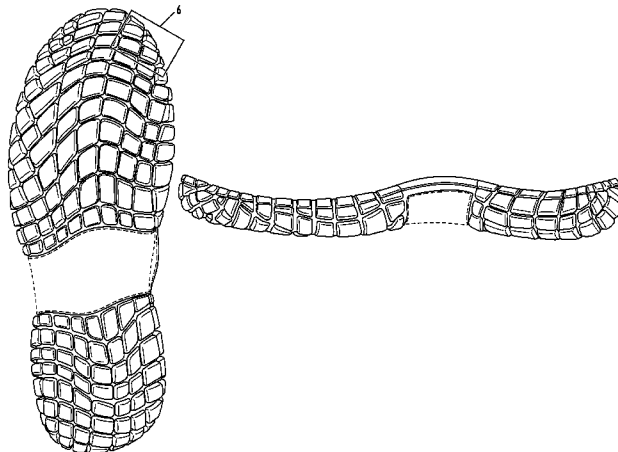

US D589,692 S

Page 2

U.S. PATENT DOCUMENTS

D501,294 S *	2/2005	Robbins et al.	D2/954	D561,438 S *	2/2008	Belley	D2/957
D508,307 S *	8/2005	Burg et al.	D2/953	D561,440 S *	2/2008	Andersen et al.	D2/957
D523,215 S *	6/2006	Drazic	D2/951	D569,593 S *	5/2008	Avar	D2/957
D528,270 S *	9/2006	Keen	D2/916	D580,638 S *	11/2008	McClaskie	D2/953
D532,585 S *	11/2006	McDonald	D2/959	2005/0055845 A1 *	3/2005	Hay	36/25 R
D553,835 S *	10/2007	McClaskie	D2/959	2006/0272180 A1 *	12/2006	Hay	36/25 R

* cited by examiner

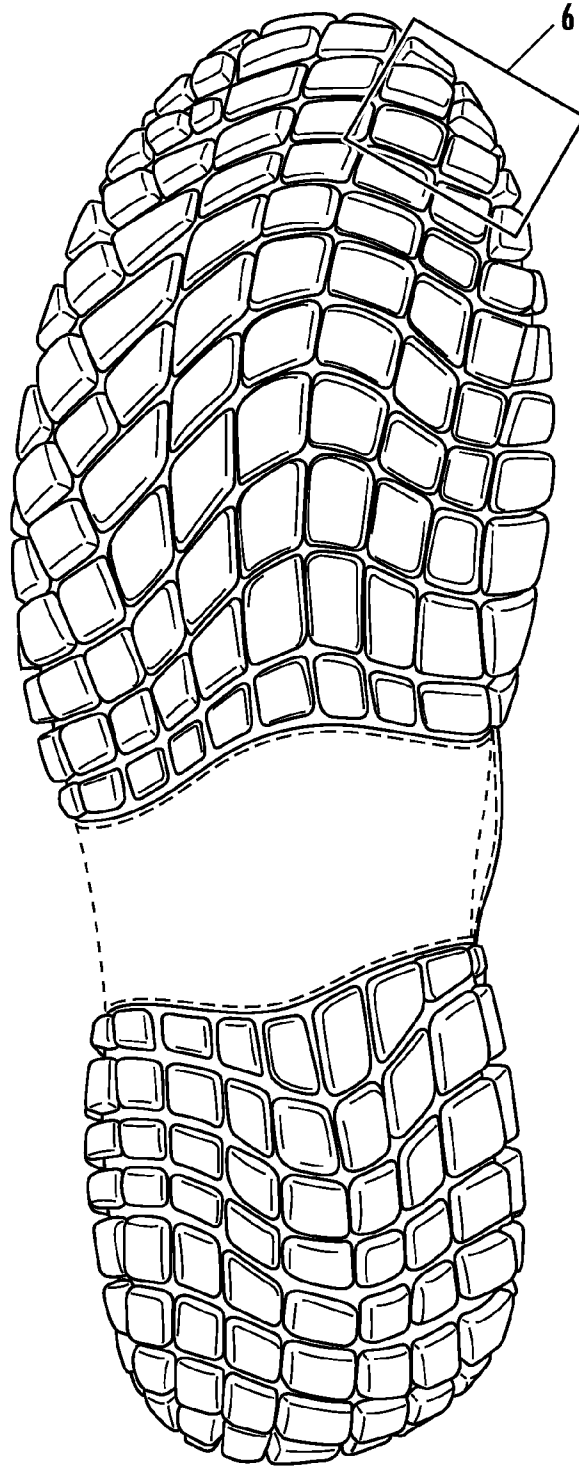

FIG. 1

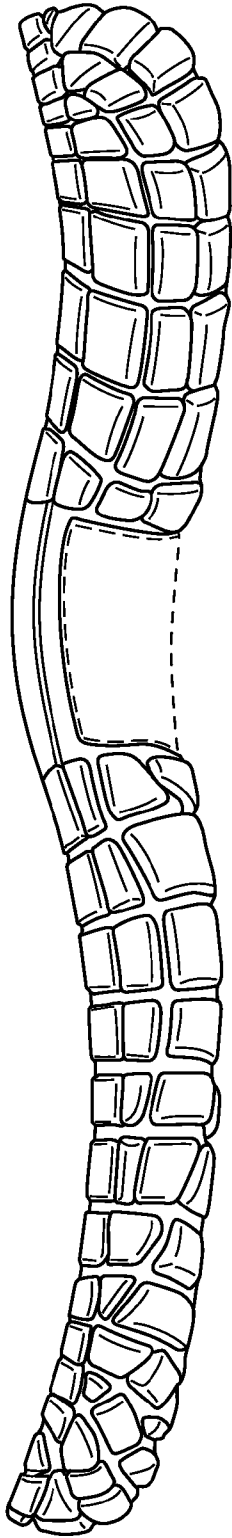

FIG. 2

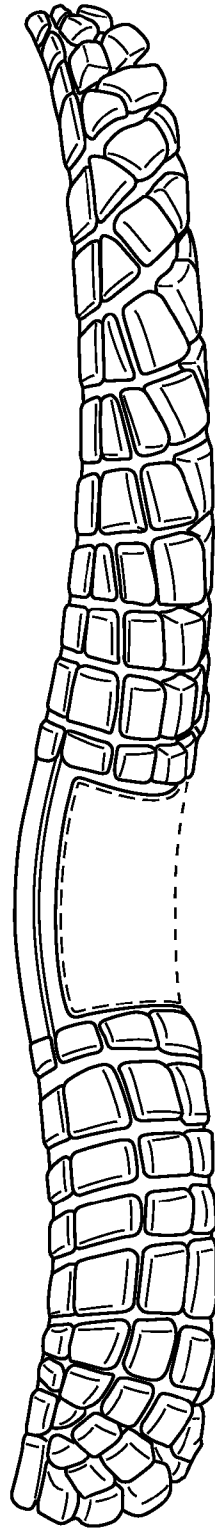

FIG. 3

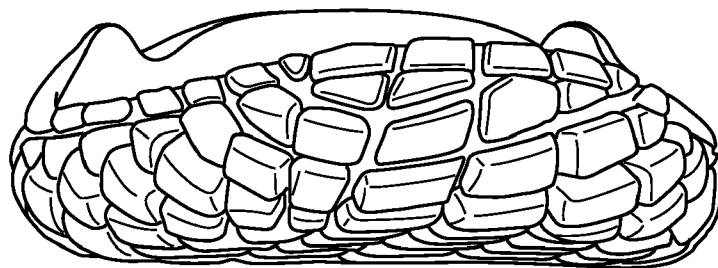

FIG. 4

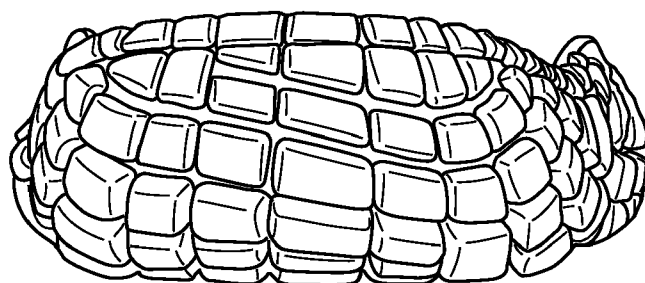

FIG. 5

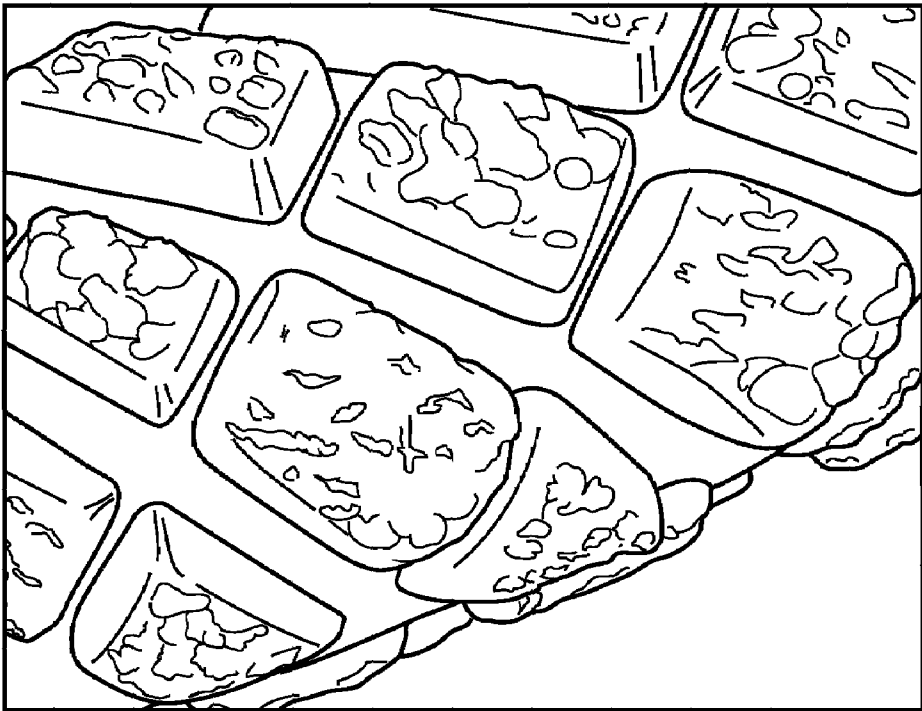

FIG. 6