



US00D734644S

(12) **United States Design Patent**  
**Bodum**

(10) **Patent No.:** **US D734,644 S**

(45) **Date of Patent:** **\*\* Jul. 21, 2015**

(54) **BREAD BOX**

(71) Applicant: **Pi-Design AG**, Triengen (CH)

(72) Inventor: **Joergen Bodum**, Meggen (CH)

(73) Assignee: **PI-DESIGN AG**, Triengen (CH)

(\*\*) Term: **14 Years**

(21) Appl. No.: **29/479,910**

(22) Filed: **Jan. 21, 2014**

(30) **Foreign Application Priority Data**

Jul. 25, 2013 (WO) ..... DM/081 416

(51) **LOC (10) Cl.** ..... **07-06**

(52) **U.S. Cl.**

USPC ..... **D7/609**

(58) **Field of Classification Search**

USPC ..... D7/609, 610, 602, 629, 630, 538-542;  
220/574-575, 780-806, 4.21-4.27,  
220/908; D9/424-432

CPC ..... A47J 47/12; A47J 47/02; B65D 43/0216

See application file for complete search history.

(56) **References Cited**

**U.S. PATENT DOCUMENTS**

2,695,645 A \* 11/1954 Tupper ..... 220/797  
D268,560 S \* 4/1983 Daenen et al. .... D7/609

D379,138 S \* 5/1997 Carlson ..... D7/629  
D381,560 S \* 7/1997 Indekeu ..... D7/538  
D448,251 S \* 9/2001 Bodum  
D479,955 S \* 9/2003 Samartgis ..... D7/629  
D547,130 S \* 7/2007 de Groote ..... D7/609

**FOREIGN PATENT DOCUMENTS**

FR 944131-0001 7/1994  
WO DM/071 451 3/2009  
WO DM 070 641 9/2013

\* cited by examiner

*Primary Examiner* — Terry Wallace  
(74) *Attorney, Agent, or Firm* — Abelman, Frayne & Schwab

(57) **CLAIM**

The ornamental design for a bread box, as shown and described.

**DESCRIPTION**

FIG. 1 is a top, front and left side perspective view of the BREAD BOX showing my new design; FIG. 2 is a top plan view thereof; FIG. 3 is a front elevational view thereof; FIG. 4 is a left side elevational view thereof; FIG. 5 is a right side elevational view thereof; FIG. 6 is a rear elevational view thereof; and, FIG. 7 is a bottom plan view thereof; In the FIGS., the light and dark shading of the top surface represents contrasting appearances.

**1 Claim, 7 Drawing Sheets**

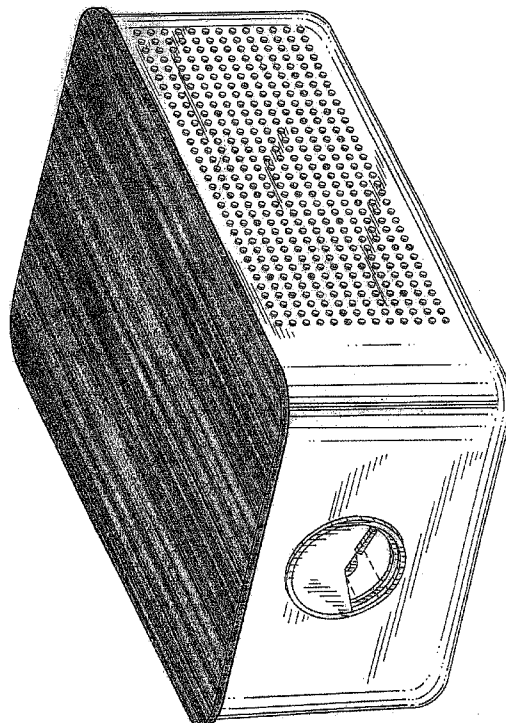

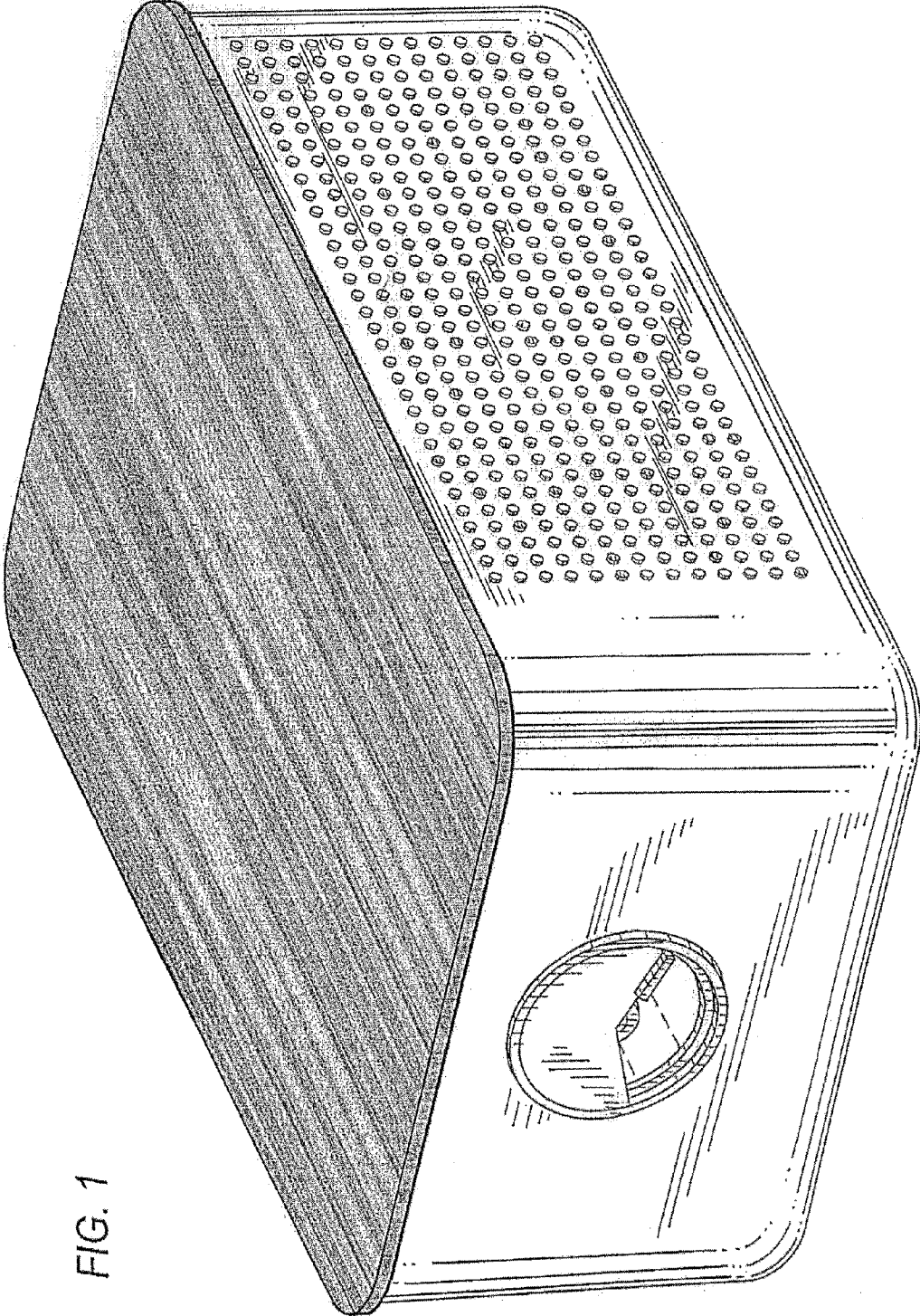

FIG. 1

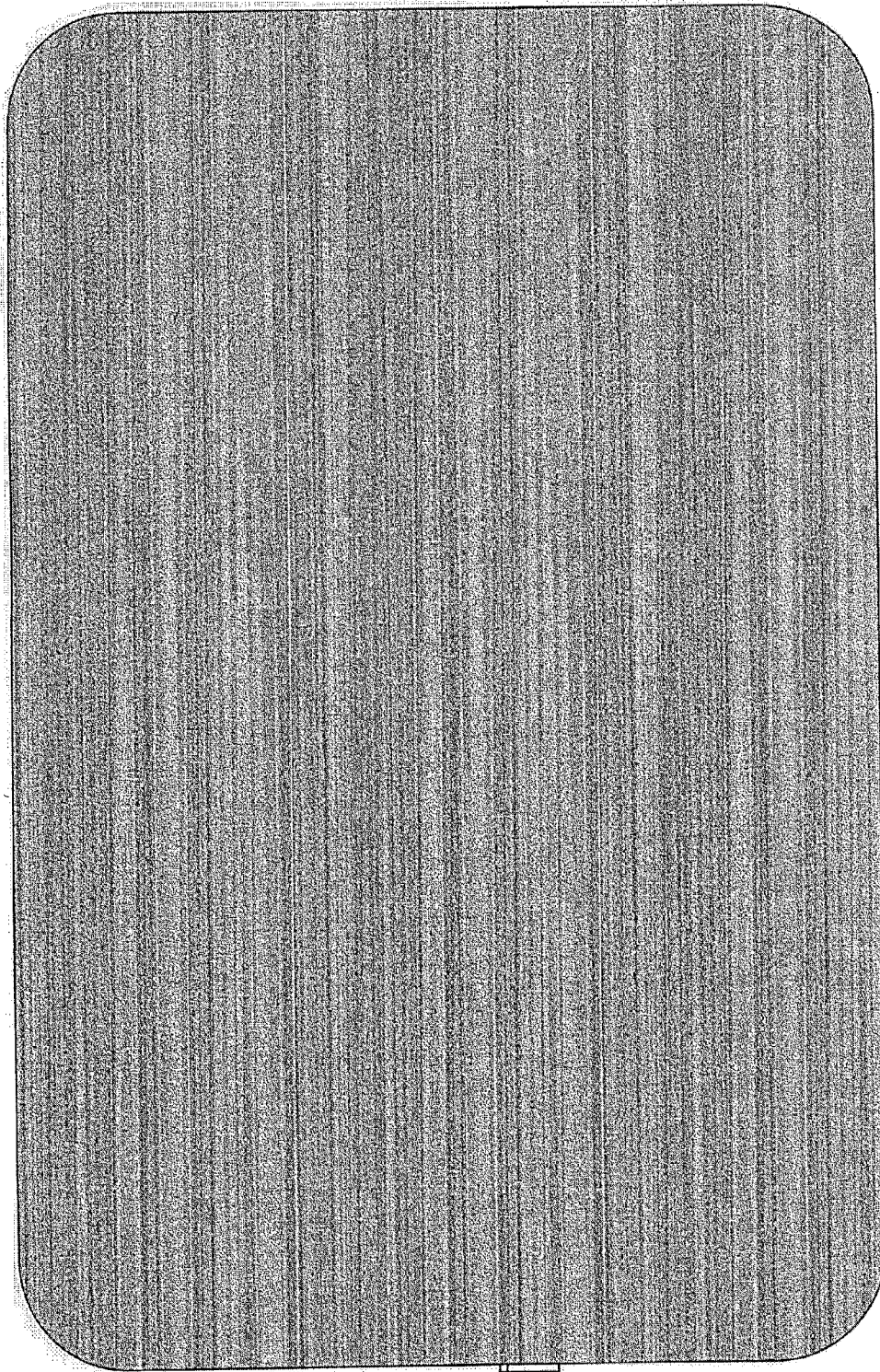

FIG. 2

FIG. 3

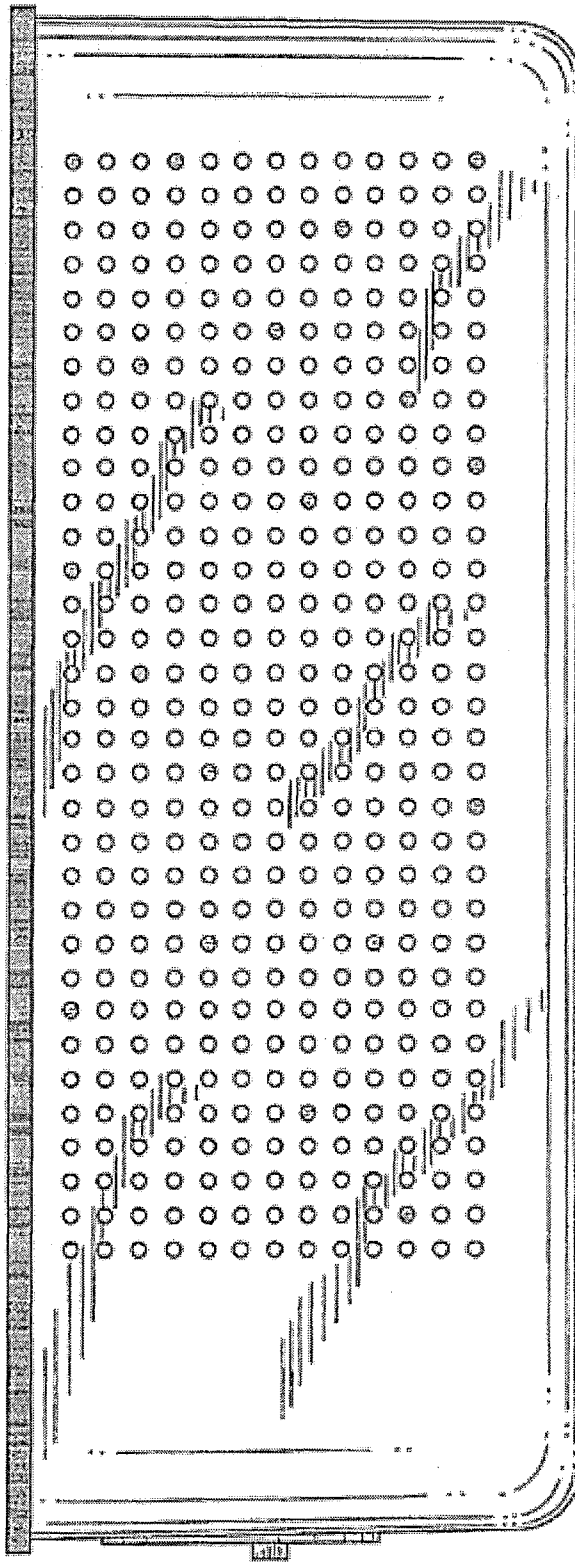

FIG. 4

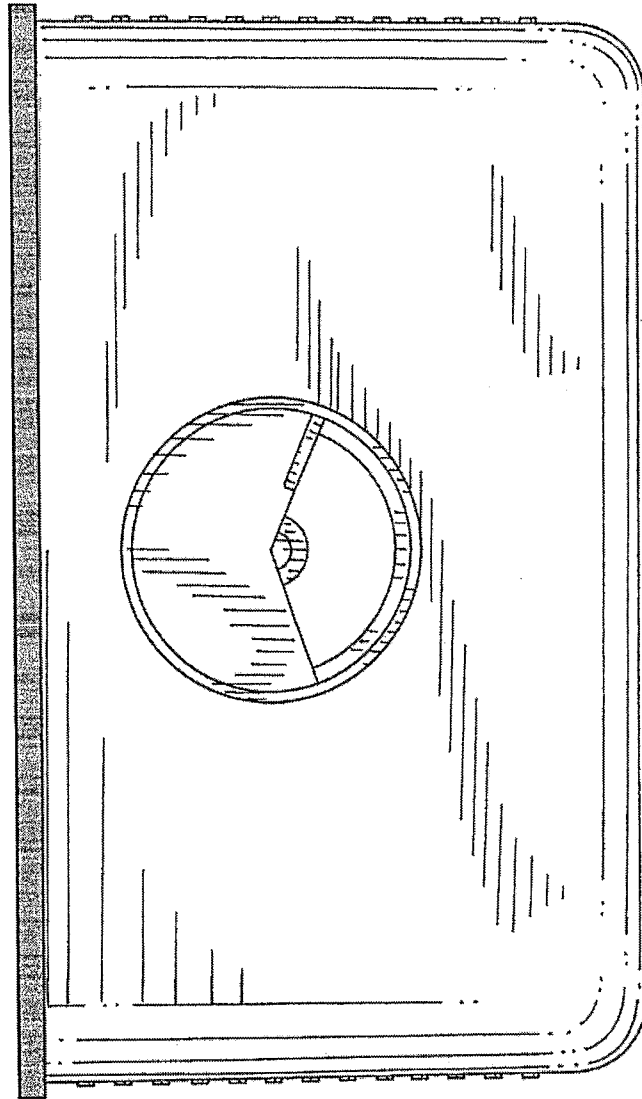

FIG. 5

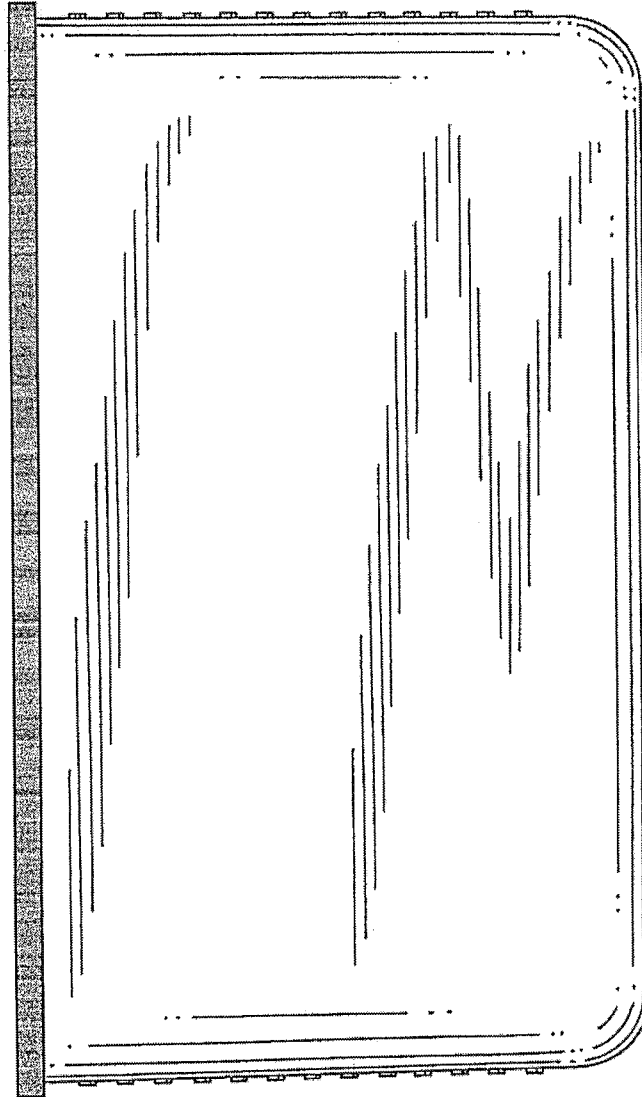
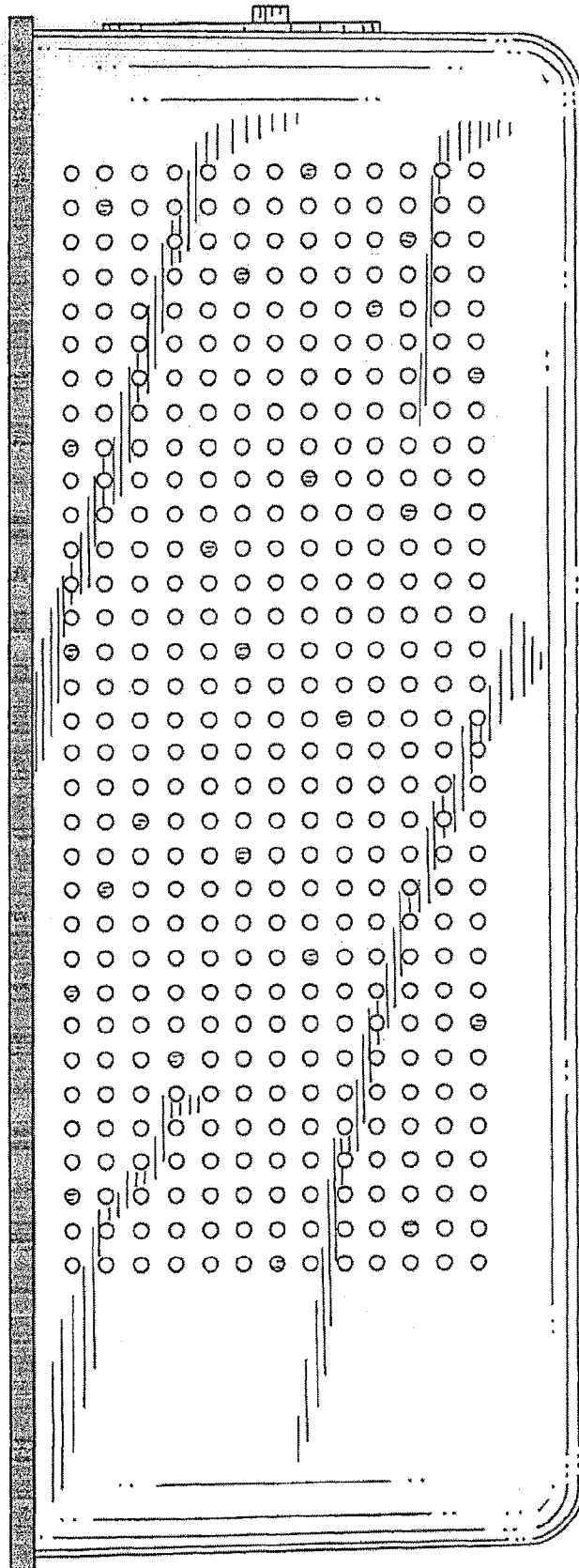

FIG. 6



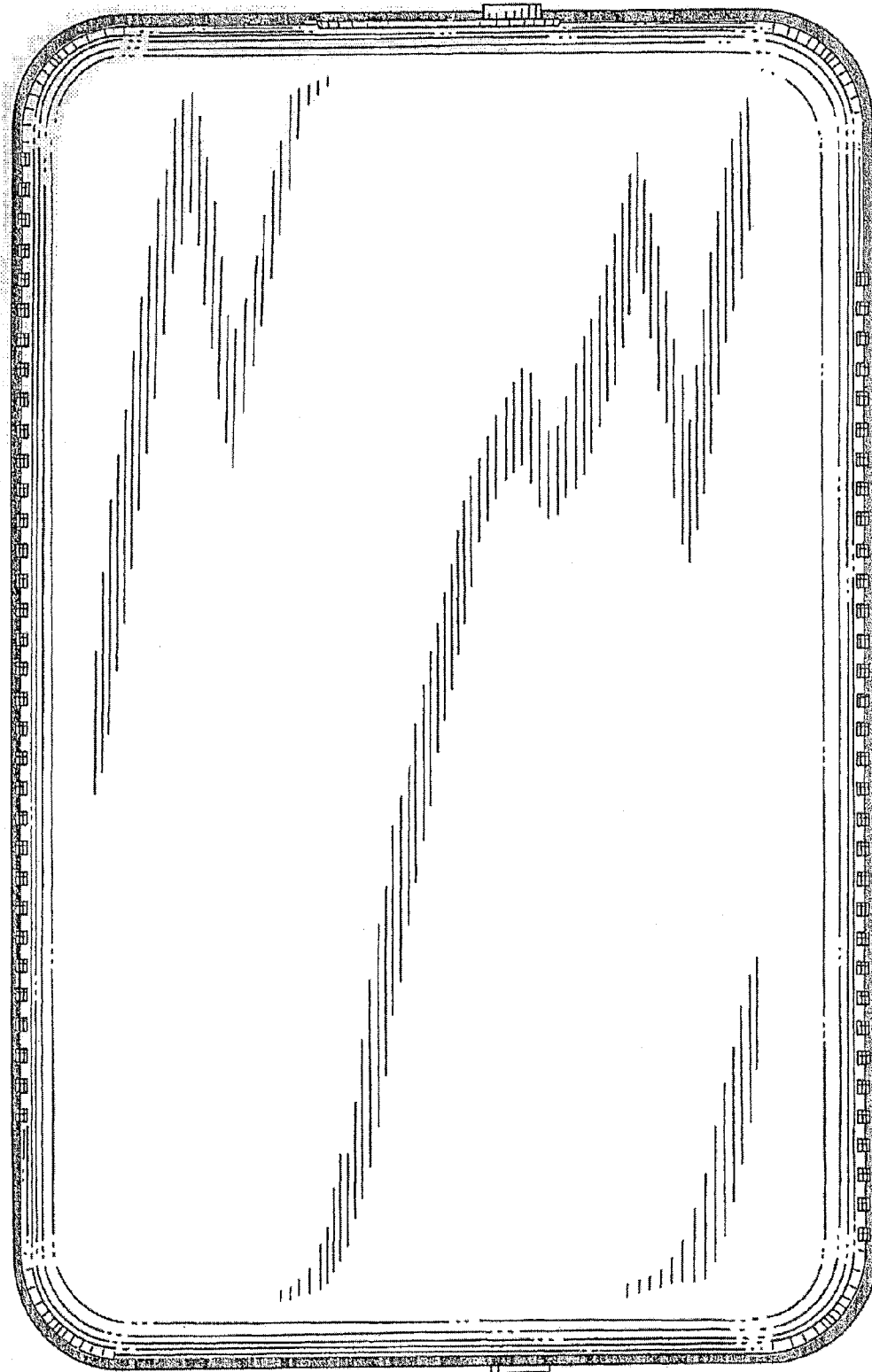

FIG. 7