



(51) International Patent Classification:
H05B 6/10 (2006.01)

(21) International Application Number:
PCT/US2012/034874

(22) International Filing Date:
25 April 2012 (25.04.2012)

(25) Filing Language: English

(26) Publication Language: English

(30) Priority Data:
13/104,235 10 May 2011 (10.05.2011) US

(71) Applicant (for all designated States except US): **NORD-SON CORPORATION**; 28601 Clemens Road, Westlake, OH 44145 (US).

(72) Inventors; and

(75) Inventors/Applicants (for US only): **BAXTER, Raymond** [US/US]; 14818 Kneisel Rd., Vermilion, OH 44089 (US). **PODOLNY, Howard** [US/US]; 3176 Country Club Dr., Medina, OH 44256 (US). **ZUCCARELLI, Robert** [US/US]; 370 Dogwood Court, Amherst, OH 44001 (US).

(74) Agent: **LEWIS, Leonard, L.**; Calfee, Halter & Griswold LLP, The Calfee Building, 1405 East Sixth Street, Cleveland, OH 44114 (US).

(81) Designated States (unless otherwise indicated, for every kind of national protection available): AE, AG, AL, AM, AO, AT, AU, AZ, BA, BB, BG, BH, BR, BW, BY, BZ, CA, CH, CL, CN, CO, CR, CU, CZ, DE, DK, DM, DO, DZ, EC, EE, EG, ES, FI, GB, GD, GE, GH, GM, GT, HN, HR, HU, ID, IL, IN, IS, JP, KE, KG, KM, KN, KP, KR, KZ, LA, LC, LK, LR, LS, LT, LU, LY, MA, MD, ME, MG, MK, MN, MW, MX, MY, MZ, NA, NG, NI, NO, NZ, OM, PE, PG, PH, PL, PT, QA, RO, RS, RU, RW, SC, SD, SE, SG, SK, SL, SM, ST, SV, SY, TH, TJ, TM, TN, TR, TT, TZ, UA, UG, US, UZ, VC, VN, ZA, ZM, ZW.

(84) Designated States (unless otherwise indicated, for every kind of regional protection available): ARIPO (BW, GH, GM, KE, LR, LS, MW, MZ, NA, RW, SD, SL, SZ, TZ, UG, ZM, ZW), Eurasian (AM, AZ, BY, KG, KZ, MD, RU, TJ, TM), European (AL, AT, BE, BG, CH, CY, CZ, DE, DK, EE, ES, FI, FR, GB, GR, HR, HU, IE, IS, IT, LT, LU, LV, MC, MK, MT, NL, NO, PL, PT, RO, RS, SE, SI, SK, SM, TR), OAPI (BF, BJ, CF, CG, CI, CM, GA, GN, GQ, GW, ML, MR, NE, SN, TD, TG).

Published:

— with international search report (Art. 21(3))

(54) Title: INDUCTION OVEN FOR CURING COATINGS ON CONTAINERS

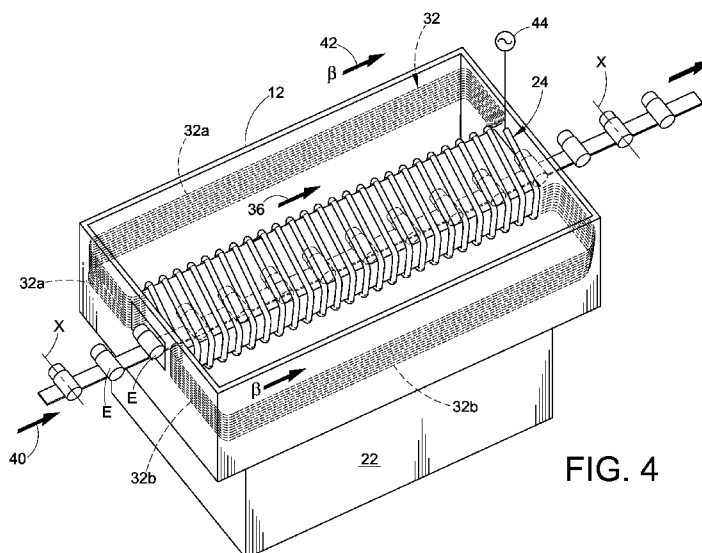

FIG. 4

(57) Abstract: An induction heater includes an electrically conductive coil that produces an alternating magnetic field when current is applied to the coil. The magnetic field is used to heat metal containers such as tubular containers. The coil extends about a heating path of travel that extends along the longitudinal axis of the coil. A transport device is provided to move the container through the magnetic field such that the longitudinal axis of the container is generally perpendicular to the longitudinal axis of the coil. This allows for heating the container at the twelve and six o'clock positions. The transport device functions to roll the container along the heating path. In a preferred embodiment, the coil is wrapped about a core with a generally rectangular shape. Ferromagnetic members may optionally be used to further shape the magnetic field. The methods and apparatus may be used for regular or irregularly shaped containers.

INDUCTION OVEN FOR CURING COATINGS ON CONTAINERS

Technical Field of the Invention

[0001] The invention relates generally to material application systems, for example but not limited to powder coating material application systems. More particularly, the invention relates to magnetic induction heaters for curing or partially curing applied coating material on interior surfaces of containers such as tubular containers and cans, for example.

Background of the Invention

[0002] Material application systems are used to apply one or more coating materials in one or more layers to interior or exterior surfaces of an object or workpiece. General examples are powder coating systems, as well as other particulate material application systems such as may be used in the food processing and chemical industries. Some containers have liquid coatings applied to interior or exterior surfaces. These are but a few examples of a wide and numerous variety of systems used to apply coating materials to an object and to which the present inventions will find use.

[0003] After a coating material, either liquid or powder, has been applied to a container interior surface, the coating material must cure. Many coating materials especially powder are cured with heat. The heat curing process may involve several steps, but one known process of curing coating materials is to use an induction heater to heat the container thereby curing the coating material. In some cases, an induction heater is used to partially cure the coating material, and the coating material thereafter reaches complete cure in an ambient environment or through additional curing steps.

Summary of the Disclosure

[0004] In one embodiment, a method for at least partially curing a coating material on a tubular container includes the steps of generating an alternating magnetic field, and moving a tubular container along a heating path through the magnetic field in a direction that is generally perpendicular to the longitudinal axis of the container body. In a more specific embodiment, the container is rolled in a direction that is generally perpendicular to the longitudinal axis of the container body. In still a further embodiment, the heating path lies

along a longitudinal axis of a coil used to generate the magnetic field. In a still further embodiment the method includes the step of generating a magnetic field by forming a coil with a generally rectangular shape.

[0005] In another embodiment, a method for at least partially curing a coating material on a tubular container includes the steps of generating an alternating magnetic field, and rolling a tubular container about its longitudinal axis along a heating path through the magnetic field. In a more specific embodiment, the container is rolled in a direction through the magnetic field that is generally perpendicular to the longitudinal axis of the container body. In still a further embodiment, the heating path lies along a longitudinal axis of a coil used to generate the magnetic field. In a still further embodiment the method includes the step of generating a magnetic field by forming a coil with a generally rectangular shape.

[0006] In another embodiment, an apparatus for at least partially curing a coating material on surfaces of a tubular container includes a magnetic induction heating coil that extends about a heating path, and a transport device for moving a tubular container along the heating path through the heating coil in a direction that is generally perpendicular to the longitudinal axis of the container body. In still a further embodiment, the heating path lies along a longitudinal axis of a coil used to generate the magnetic field. In another embodiment the coil is wrapped in a generally rectangular shape.

[0007] In another embodiment, an apparatus for at least partially curing a coating material on a tubular container includes a magnetic induction heating coil that extends about a heating path, and a transport device for rotating the tubular container about the longitudinal axis of the container body when the tubular container is moved along the heating path. In still a further embodiment, the heating path lies along a longitudinal axis of a coil used to generate the magnetic field. In another embodiment the coil is wrapped in a generally rectangular shape.

[0008] These and other aspects and advantages of the present invention will be apparent to those skilled in the art from the following description of the preferred embodiments in view of the accompanying drawings.

Brief Description of the Drawings

[0009] Fig. 1 illustrates an embodiment of an induction heating apparatus in accordance with the present inventions;

[0010] Fig. 2 is a schematic representation of an induction heating apparatus showing workpieces traveling through an induction coil;

[0011] Fig. 3 is an enlarged illustration of the entrance end of the induction apparatus of Fig. 2;

[0012] Fig. 4 is the apparatus of Fig. 2 showing side portions of a magnetic field produced by an induction coil;

[0013] Fig. 5 is a schematic representation of a workpiece passing through a flux field produced by the induction coil;

[0014] Fig. 6 is a simplified schematic entrance side end view of an induction tube and related parts for an induction heater and transport device;

[0015] Fig. 6A illustrates a side elevation and plan view of a ferromagnetic assembly that may optionally be used in an induction heater;

[0016] Fig. 7 is a partial schematic illustration of a transport device used to move containers through an induction tube; and

[0017] Fig. 8 illustrates an optional guard plate to assist in aligning containers as they enter an induction oven as well as a safety feature.

Detailed Description of the Invention and Exemplary Embodiments Thereof

[0018] The embodiments disclosed herein are directed to methods and apparatus for at least partially curing or curing coating materials that have been applied to surfaces of containers. While the descriptions herein relate specifically to interior surfaces, the inventions may find application for exterior surfaces. While the various embodiments are also presented in the context of coating materials applied to interior surfaces of tubular containers, such description is not intended to be limiting but rather to include any container

having a generally cylindrical shape, whether of a regular or irregular shape, including cans. Furthermore, the exemplary embodiments illustrate a configuration of an induction heater, such is not intended to be limiting. Any general design of an induction heater may be used to carry out the inventions herein, including well known parts such as coils, controls, motors and so on. The inventions rather are directed to disclosed aspects of new ways to provide or use an induction heater for containers, for example having to do with how the containers are moved through the magnetic field produced by the coil and, optionally, the coil shape. The inventions will find applications for curing or partially curing liquid or particulate coatings. The containers may be open ended cylinders or may include a closed end, for example in the nature of a two or three piece container or mono-block container. We refer to the main cylindrical body as the sidewall of the container and the closure element being the end or end plate.

[0019] We use the term “generally rectangular” in a broad sense to mean that the induction coil may be wound so as to take on a rectangular looking profile when viewed end on. The coil being rectangular does not require sharp corners for example or even tight radiuses at the corners necessarily. Rather, rectangular means that the coil is characterized by four sides in which opposing pairs of generally parallel sides lie transverse but not necessarily perpendicular the other pair of opposing parallel sides. A generally rectangular coil may be formed, for example, by wrapping a number of wires about a rectangular core (which also need not have sharp corners), along a length that defines the longitudinal axis of the coil. Thus, depending on the wire size and pitch of the wrapped wires, the wire coil may also take on the appearance of a parallelogram that is not a perfectly formed rectangle shape even when wound about a generally rectangular core.

[0020] The exemplary embodiments use a rectangular coil in part because tubular containers tend to have a generally rectangular shape when viewed from the side profile of the container body, see Figs. 3 and 6 for example. However, many containers have irregular shapes or have rectangular profiles combined with tapers and can ends that have more complex geometries. But for the broader principles herein and concepts of the inventions disclosed herein, the induction coil may be shaped as needed (along with a core) in the form of a non-circular coil that broadly approximates the container body profile.

[0021] While various inventive aspects, concepts and features of the inventions may be described and illustrated herein as embodied in combination in the exemplary embodiments, these various aspects, concepts and features may be used in many alternative embodiments, either individually or in various combinations and sub-combinations thereof. Unless expressly excluded herein all such combinations and sub-combinations are intended to be within the scope of the present inventions. Still further, while various alternative embodiments as to the various aspects, concepts and features of the inventions--such as alternative materials, structures, configurations, methods, circuits, devices and components, software, hardware, control logic, alternatives as to form, fit and function, and so on--may be described herein, such descriptions are not intended to be a complete or exhaustive list of available alternative embodiments, whether presently known or later developed. Those skilled in the art may readily adopt one or more of the inventive aspects, concepts or features into additional embodiments and uses within the scope of the present inventions even if such embodiments are not expressly disclosed herein. Additionally, even though some features, concepts or aspects of the inventions may be described herein as being a preferred arrangement or method, such description is not intended to suggest that such feature is required or necessary unless expressly so stated. Still further, exemplary or representative values and ranges may be included to assist in understanding the present disclosure, however, such values and ranges are not to be construed in a limiting sense and are intended to be critical values or ranges only if so expressly stated. Moreover, while various aspects, features and concepts may be expressly identified herein as being inventive or forming part of an invention, such identification is not intended to be exclusive, but rather there may be inventive aspects, concepts and features that are fully described herein without being expressly identified as such or as part of a specific invention, the inventions instead being set forth in the appended claims. Descriptions of exemplary methods or processes are not limited to inclusion of all steps as being required in all cases, nor is the order that the steps are presented to be construed as required or necessary unless expressly so stated.

[0022] With reference to Fig. 1, we illustrate an embodiment of an induction heater or oven 10 that embodies the present inventions. Herein we will use the terms induction heater and induction oven interchangeably. The induction heater 10 is an apparatus that may be used to at least partially cure or completely cure a coating material that has been applied to surfaces of a tubular container or other generally cylindrical workpiece W (Fig. 2). In the exemplary embodiments the coating material has been applied to an interior surface. The

interior surfaces may be smooth or irregular in contour and the workpiece itself may be irregular in shape or a simple cylinder. The workpiece may be an open cylinder at both ends or have a closed end that will also need to be heat cured.

[0023] The induction heater 10 may include several basic parts, including an induction coil (24, Fig. 2) disposed within a main housing 12. The outer main housing 12 preferably is made of magnetic material so as to contain the magnetic fields generated by the induction heating coil. Also within the housing 12 may be one or more optional ferromagnetic members (items 48, Fig. 6) that can be used to shape the magnetic field that is produced by the induction coil. A control panel 14 may be provided in a convenient manner such as a standalone console or part of the main unit. The control system via a panel 14 may be used to execute operation of the induction heater 10 including the application of current to the induction coil, control of the workpiece transport device and so on. The particular control system and panel 14 and operator interface used with the apparatus 10 forms no particular part of the present disclosure and may be conventional in design as well known in the art or specifically developed for a particular curing operation, such as for controlling current, voltage and power of the induction heating system. An exemplary control system for an induction heater is described in US Patent No. 5,529,703 issued on June 25, 1996 the entire disclosure of which is fully incorporated herein by reference, but many other control systems and interfaces may be used as needed.

[0024] The induction heater 10 also may include a transport device 16 which may be but need not be under the control of the control system 14. The transport device 16 is used to move the workpieces 16 through the induction heater 10, specifically through the magnetic field produced by the induction coil within the housing 12. The transport device 16 includes a loading or inlet end 16a and an unloading or outlet end 16b. The outlet side of the apparatus 10 may include a hood 18 with an attached exhaust pipe 20 that is connected to a suction apparatus (not shown). The hood is used to extract fumes that may be produced during the curing or heating process, thus the housing 12 is also intended to be tightly enclosed to contain fumes. The extraction hood 18 may also be integrated with the main housing 12 if so desired.

[0025] The exemplary embodiments illustrated herein are for an air cooled induction coil, and the cooling equipment such as blowers (not shown) may be disposed in a lower

utility bay 22 along with other control equipment as needed. Alternatively, the induction heater 10 may be equipped for water cooling as is known in the art.

[0026] With reference to Figs. 2 and 3, within the housing 12 resides an induction coil 24. The coil 24 is wrapped about a non-magnetic core 26, for example, a box shaped generally rectangular piece of fiberglass. Although the coil 24 is wrapped about a rectangular core, the coil will typically be wrapped with a pitch P between each loop so that each turn of the coil has more of a parallelogram profile, and the coil may take on a helix shape albeit with straight parallel side portions. The number of turns, the amount of pitch and the associated pitch angle α of the coil will depend on the nature of the magnetic field needed for heating. These factors will vary depending on the type of container being heated, the material of the container, the properties of the coating material, the type of wire used in the coil, the power levels used and so on. In some applications more than one coil 24 may be wrapped about the core 26. Each coil is typically made up of a plurality of wires bound together by a shroud or other suitable binding or sheath. The coil 24 is also typically affixed to the core 26 by a suitable material such as epoxy for example.

[0027] With additional reference to Figs. 3 and 4, as just noted the coil 24 has a profile such that there are generally parallel side portions 28a and 28b for each coil loop and generally parallel top and bottom portions 30a and 30b. This results in a general magnetic field 32 shape having generally parallel side portions 32a and 32b (Fig. 4) and generally parallel upper and lower portions 32c and 32d (Fig. 5). The magnetic field 32 has a desirable characteristic that as the workpieces pass through the magnetic field, magnetically induced eddy currents 34 will be generated within the workpiece body in accordance with the right hand rule. These currents 34 will heat the workpiece, especially at the twelve o'clock and six o'clock portions, 36 and 38 respectively (Fig. 5) relative to the surface area where the workpiece body transversely and preferably perpendicularly passes through the magnetic field 32, much like when a conductive wire passes through a magnetic field. The workpieces will of course experience heating in other portions of the container body but pronounced heating will occur at the twelve and six o'clock positions. The magnetic field side portions 32a and 32b (Fig. 4) are useful for heating the container end E when present. The represented flux lines are a visual construct, of course, but aid in understanding how the workpieces are heated with the exemplary embodiments. Note the representation in Fig. 4

that the radiated magnetic field 32 is contained in the magnetic walls of the housing 12 and down through the core 26.

[0028] As represented schematically in Fig. 4, the induction coil 24 has an alternating current applied thereto by a power source 44. Alternatively, pulsed currents may be used as is well known in the art. The power source 44 may be controlled using the associated control system via the control panel 14. The representation in Fig. 4 is highly simplified, wherein the control system will monitor current, voltage and temperature of the workpiece and adjust the applied current/voltage accordingly, as is well known in the art. Alternatively these adjustments may be made manually as is known in the art. The applied alternating current results in an alternating magnetic field 32 that provides excellent induction of currents in the workpieces. The applied frequency and power may be chosen based on a number of factors, one of which is the workpiece material. For poorly conductive workpieces like steel cans, lower power may be used, while for higher conductivity materials such as aluminum cans higher power may be needed. Frequency ranges may also be selected to optimize heating, wherein a medium frequency induction heater may have a frequency in the range of 5kHz-15kHz, whereas a higher frequency induction heater may use 100kHz-1Megahertz. The medium frequency induction heater typically can be air cooled while the higher frequency induction heater may require water cooling. In general, as is known, the power level may be set for a fixed or known load, resulting in a predictable and repeatable output and heating performance.

[0029] The coil 24 may be made of any suitable material as is well known. For lower current systems, magnet wire made of copper such as is commonly used for motor coils may be used. For higher currents, it may be desirable to use Litz wire which is more efficient in reducing heating of the coil. When needed, water cooled tubing may be used when operating at higher power and higher frequencies.

[0030] The transport device 16 is schematically represented in Figs. 2 and 3 as a simple conveyor belt. As represented by the arrow 40, the transport device 16 moves the workpieces W through the coil 24 and its associated magnetic field 32 along a heating path or direction of travel 40 that is parallel with the direction of the magnetic force field 32 produced by the coil 24. The direction of the magnetic field 32 is represented generally by the arrow 42 in Fig. 3.

[0031] The containers or workpieces W as noted above are generally cylindrical in profile although they may have irregularly shaped portions such as reduced necks N. In any case, each container will have a longitudinal axis X, which typically will also be an axis of symmetry. We only label X on some of the illustrated containers for simplicity.

[0032] In accordance with another inventive aspect then of this disclosure then and best illustrated in Fig. 5, the transport device 16 moves the workpieces through the magnetic field 32 and the coil 24 such that the direction of travel or heating path 40 is transverse, and in this embodiment generally perpendicular, to the longitudinal axis X of the workpiece. Thus, in the illustrated embodiments, the transport device 16 moves the workpieces sideways through the magnetic field 32 in a direction of travel 40 that is generally perpendicular to the longitudinal axis X of the workpiece but generally parallel the direction 42 of the magnetic field 32. We refer to generally perpendicular because depending on the way that the coil 24 is wrapped about the core 26, the magnetic field may be in a direction that is not precisely parallel with the transport device direction of travel 40. By having the containers move sideways through the magnetic field 32 produced from a generally rectangular coil, the heating effect can be concentrated at the six and twelve o'clock positions. The sideways movement also allows the induction heater 10 to be used to heat a container end E. Also as further explained herein below, the transport device 16 also causes the container to rotate about its longitudinal axis, or in other words roll on its sidewall as it moves through the induction coil 24, as represented by the arrow 64.

[0033] It should be noted that although a generally rectangular coil profile is preferred, such is not required. The rectangular profile we have discovered works well for generally cylindrical containers, with or without irregular shaped portions, and is more efficient than, for example, a cylindrical coil; especially when the container is rotated about its longitudinal axis as it moves through the magnetic field in a direction of travel that is generally parallel the magnetic field and transverse the container longitudinal axis.. Particularly with the use of ferromagnetic field shaping elements described below, other coil profiles, even cylindrical, may alternatively be used to carryout localized heating of the container sidewall and end when the container is rolled through the magnetic field along a direction of travel or heating path that is generally parallel to the magnetic field but transverse and preferably generally perpendicular to the longitudinal axis of the container (i.e. the axis of rotation).

[0034] Although the exemplary embodiments show heating at the six and twelve o'clock positions, such is not necessarily required and the magnetic field may be shaped or presented to the workpieces in such a way to heat different portions of the workpiece body.

[0035] Because the container may have an irregular shape in portions, such as for example a reduced neck, the coil may be shaped so as to produce the proper orientation of the magnetic field that will be presented to those irregularly shaped portions. As discussed further below, ferromagnetic members may also be used to further shape the magnetic field not only to accommodate irregular shaped portions but also for heating a container end, and also improving efficiency by concentrating the magnetic field at desired locations.

[0036] Having described the basic concepts and configuration for the inventions, we will now describe an exemplary detailed embodiment for the transport device and other optional features of the induction heater 10.

[0037] With reference to Figs. 6 and 7, the induction coil 24 resides within the housing 12. An induction tube 46 is provided within the induction coil and core assembly 24, 26. The induction tube 46 is made of non-magnetic materials such as fiberglass construction for example. The induction tube 46 serves as a support frame for one or more optional ferromagnetic members 48. The induction tube 46 also supports part of the transport device 16 which includes a stationary friction surface 50 and a conveyor system 52.

[0038] The conveyor system 52 provides an arrangement for moving the workpieces W through the apparatus 10, and more specifically through the magnetic field 32 of the induction coil 24. Due to the magnetic fields present inside the induction heater 10, the transport device 16 is made entirely of non-magnetic parts.

[0039] The conveyor system 52 includes a link chain 54, such as for example made of non-magnetic stainless steel, on which are mounted and spaced apart from each other a series of L-shaped pusher lugs 56. Each pusher lug 56 is mounted by its short leg 56a on a link 58 of the chain 54 using a pair of support arms 60 each attached on either side of the link 58. Bolts 62 may be used to secure the pusher lug 56 to the link 58.

[0040] From Fig. 7 it will be noted that the conveyor chain 54 is disposed below the level of the friction surface 50. This assures that the workpieces actually rest on the

stationary friction surface 50. Each workpiece W nests between two adjacent pusher lugs 56 and on top of the friction surface 50. As the conveyor chain 54 moves, the pusher lugs 56 contact the workpiece W and push the cans forward along the heating path 40 through the induction coil 24. Because the workpieces rest on the friction surface 50, the workpieces will roll on their sides by rotation about their longitudinal axis X as represented by the arrow 64. We include the six and twelve o'clock legends on Fig. 7 so that it will be readily understood that as the workpieces roll the entire workpiece body is exposed uniformly to the induced currents and resultant heating. The workpieces therefore are uniformly and efficiently heated even though at any given instant in time the heating is rather localized, for example in this embodiment at the six and twelve o'clock positions. Other techniques may be used to cause the workpieces to roll on their sides as they pass through the magnetic field 32 such that each workpiece is uniformly heated by the induced currents.

[0041] A conventional sprocket assembly 66 that is driven by a motor 68 may be used to control the speed of the conveyor chain 54, under the control of the control system used for the apparatus 10. A tension arm and sprocket 68 may be provided as needed to properly maintain tension on the chain 54 for accurate speed control.

[0042] With reference to Fig. 6, a first inner side plate 72 and a second inner side plate 74 extend along either side of the transport device 16 through the length of the induction tube 46 and also beyond to the unloading end 16b (Fig. 1). These inner side plates also extend back to the inlet or loading end of the transport device 16a (Fig. 1). At the loading side 16a these side plates may funnel somewhat towards the inlet to the induction tube 46 to help gently align containers that have perhaps been loaded somewhat askew onto the conveyor system 52. Within the induction tube 46 however, the inner side plates 72, 74 run parallel to each other, with the separation between the first and second inner side plates 72, 74 being chosen so as to closely contain but not contact the ends W1 and W2 of the workpiece W within the induction tube 46. It is desirable to have the ends W1, W2 close to the respective side plates to be in close proximity to the ferromagnetic members 48, but with enough of a gap that the workpieces do not rub up against side plates. The parallel friction surfaces 50 on either side of the conveyor assembly 52 along with the pusher lugs help maintain this narrow spacing while the containers roll along through the induction tube 46.

[0043] Spaced apart from the inner side plates 72, 74 and coextending parallel therewith through the induction tube 46 are first and second outer side plates 76, 78. All four side plates 72, 74, 76 and 78 are made of non-magnetic material, such as fiberglass, high temperature polymers and plastics, for example Teflon and Nylon, and so on. The spacing distance or gap Y between adjacent pairs of the inner and outer side plates (72/76 and 74/78) defines a slot 80 is selected so as to closely receive and hold the ferromagnetic members 48.

[0044] The ferromagnetic members 48 positioned along the workpiece ends in the slots 80 are selected in terms of number and location so as to shape the magnetic field 32 to optimize heating of the ends W1 and W2. In addition, ferromagnetic members 48-1 may be disposed on the inside top wall 46a of the induction tube 46, using a bracket 82 that is attached to the inside wall such as with bolts 84. These members 48-1 may be spaced along the top of the induction tube 46 as needed to shape the magnetic field to optimize heating the workpiece sidewall W3. These members 48-1 may also be used for shaping the magnetic field to accommodate irregular shapes of the container side wall, such as tapers, necks and so on as exemplified in Fig. 6.

[0045] From the end view presented in Fig. 6, the ferromagnetic members 48 have a length that is into the sheet of the drawing and may be generally rectangular in shape. Other locations and numbers of ferromagnetic members 48 may be used as needed to achieve a desired magnetic field shape 32.

[0046] Because the ferromagnetic material tends to be quite brittle, the members 48 may in practice be assemblies of the actual ferromagnetic element and a side cushion such as made of silicon. As shown in Fig. 6A, the ferromagnetic members 48 may be assemblies of a ferromagnetic element 86 with two side cushions 88 on either planar side that cushion the ferromagnetic element 86 when the member 48 are inserted into the slot 80. The cushions 88 may be attached to the ferromagnetic elements 86 by any suitable means such as, for example, high temperature adhesives, for example, silicon based. For the ferromagnetic members 48-1 that are clamped to the upper wall of the induction tube 46, in a similar manner cushions may be used on either side of the ferromagnetic element, or may be provided on the inside surface 46a of the induction tube 46 and the inside surface of the clamp 82.

[0047] With the slot 80 design, the ferromagnetic members 48 may be positioned along the slot 80 anywhere along the length of the induction tube 46 and can easily be re-

positioned as needed. Also, the side rail assemblies 72/76 and 74/78 may be removable as with mounting bolts 90. Optional additional support side plates 92 may be provided at a greater width so as to allow longer containers to pass through the induction heater. The construction of such side plates may be as already described herein above. In the example of Fig. 6 the optional additional support plates 92 may be disposed on an outside wall 94 of the induction tube 46 because the induction tube 46 is non-magnetic. This would represent the maximum container length that could be accommodated for given size induction tube 46. As another alternative, the inside support rails 72,76 and 74,78 could be re-positioned within the induction tube 46 by providing additional optional mounting sites.

[0048] It may be that for simple container shapes the ferromagnetic members will not be needed. It may also be possible that the coil winding may accommodate the container profile being heated without using the ferromagnetic members. But, the optional ferromagnetic members increase overall design flexibility in accommodating differently shaped and sized containers without having to modify the coil. For the same reason, more than one coil may also increase such design flexibility. Moreover, the ferromagnetic members 48 not only may be used to concentrate the magnetic flux in desired locations, but may also be positioned so as to direct magnetic flux away from certain container regions as needed.

[0049] With reference to Fig. 8 we illustrate an another optional feature. Near the entrance to the induction tube 46 we suspend a hinged guard plate 94. In its natural position the plate 94 may hang vertically with a lower edge 96 positioned in close proximity to the upper surfaces of the workpieces. If a workpiece is not fully nested as shown in Fig. 8, but rather vertically tilted, it will hit the plate 94. This will cause the workpiece to either drop fully down into the nested position between the adjacent pusher lugs 56, or will pivot the plate 94 towards the entrance to the induction tube 46, causing the plate 94 to actuate a proximity sensor 98 or other device for detecting misalignment of the workpiece. Other techniques may be used of course to detect containers that are not properly positioned before entering the induction tube 46. Note that Fig. 8 illustrates the funneled entrance (emphasized with lines A) to the induction tube 46 provided by the side plates 72, 74 for helping align the containers properly as discussed above.

[0050] The guard plate 94 may also serve as a safety feature in that if an operator or other person places a hand into the conveyor area too near the induction tube 46 inlet, the hand will pivot the plate and shut off the conveyor. This is useful as a safety device in situations where the apparatus 10 has been operated and there may be hot components near the entrance to the induction tube 46.

[0051] As an example, we have found that we can heat a tubular container to a range of about 230 °C (about 400 °F) with as short as 20 second heating times. These numbers vary of course depending on the nature of the coating material as well as the power of the induction heater and design, as well as the container shapes.

[0052] The concepts and inventions thus described herein provide apparatus and processes that efficiently heat and at least partially cure coating material on tubular containers, including the capability to heat container ends as well as the container sidewall during the same heating operation as the containers pass through the induction coil. The container rotation allows for simpler coil designs, and evens out hot spots in the ends. It is noted that while rotation is not needed for heating the ends, rotation improves heating the sidewall by more uniformly causing the induction heating currents within the sidewall.

[0053] The invention has been described with reference to the preferred embodiment. Modifications and alterations will occur to others upon a reading and understanding of this specification and drawings. The invention is intended to include all such modifications and alterations insofar as they come within the scope of the appended claims or the equivalents thereof.

Claims:

We claim:

1. A method for at least partially curing a coating material on a tubular container of the type having a generally cylindrical body with a longitudinal axis, comprising the steps of:

generating an alternating magnetic field,

moving a tubular container along a heating path through the magnetic field in a direction that is generally perpendicular to the longitudinal axis of the container body.

2. The method of claim 1 wherein the step of generating a magnetic field comprises the step of passing an alternating current through a rectangular shaped coil.

3. The method of claim 1 comprising the step of positioning one or more ferromagnetic members along the heating path to shape the magnetic field.

4. The method of claim 1 wherein the step of generating the magnetic field comprises shaping the magnetic field to heat the container body primarily at the 12 o'clock and 6 o'clock positions relative to the direction of movement of the container body.

5. The method of claim 1 wherein the step of moving the tubular container comprises the step of continuously rotating the container body about the longitudinal axis of the container body while the container body moves through the magnetic field.

6. The method of claim 1 wherein the step of moving the tubular container comprises the step of rolling the container body along the heating path through the magnetic field.

7. The method of claim 1 wherein the step of generating the magnetic field comprises the step of passing current through a non-circular shaped coil that broadly approximates the tubular container body profile, the coil extending about a coil longitudinal axis, and further wherein during the step of moving the tubular container along the heating

path said container body longitudinal axis lies substantially perpendicular to the coil longitudinal axis.

8. The method of claim 1 comprising the step of applying a liquid or powder coating material to an inside surface of the container body and at least partially curing the coating onto the container body.

9. The method of claim 8 wherein the step of applying coating material to the container body is performed before moving the container body through the magnetic field.

10. The method of claim 1 comprising the step of also heating a closed end of the container body as the container body is moved through the magnetic field.

11. Apparatus for at least partially curing a coating material on a tubular container of the type having a generally cylindrical body with a longitudinal axis, comprising:

a magnetic induction heating coil that extends about a heating path,

a transport device for moving a tubular container along the heating path through the heating coil in a direction that is generally perpendicular to the longitudinal axis of the container body.

12. The apparatus of claim 11 wherein the transport device also rotates the tubular container about the longitudinal axis of the tubular container while moving the tubular container through the heating coil.

13. The apparatus of claim 11 wherein the transport device comprises a stationary friction surface and a moving member that pushes the tubular container across the friction surface to cause the tubular container to rotate as it moves through the heating coil.

14. The apparatus of claim 13 wherein the transport device comprises a belt that supports a plurality of pusher lugs, a tubular container being disposed between adjacent pair of pusher lugs so that as the belt moves along the heating path the tubular container rolls about its longitudinal axis.

15. The apparatus of claim 11 wherein the heating coil produces an alternating magnetic field to heat the tubular container primarily at the 12 o'clock and 6 o'clock positions of the container body.

16. The apparatus of claim 11 wherein the heating coil is wound about a generally rectangular non-magnetic core.

17. The apparatus of claim 11 comprising one or more ferromagnetic members disposed along the path of travel to shape the magnetic field for heating the tubular container.

18. The apparatus of claim 11 wherein the heating coil is shaped to allow heating of irregular shaped tubular container bodies.

19. Apparatus for at least partially curing a coating material on a tubular container of the type having a generally cylindrical body with a longitudinal axis, comprising:

a magnetic induction heating coil that extends about a heating path,

a transport device for moving a tubular container along the heating path through the heating coil, the transport device also rotating the tubular container about the longitudinal axis of the container body as the tubular container is moved along the heating path.

20. The apparatus of claim 19 wherein the transport device also moves the tubular container in a direction that is generally perpendicular to the longitudinal axis of the container body with the tubular container rotating about the longitudinal axis of the container body.

21. The apparatus of claim 11 wherein the heating coil has a non-circular form that broadly approximates the tubular container shape in profile.

22. The apparatus of claim 21 wherein the heating coil is generally shaped in a rectangular form to approximate the profile of a generally cylindrical tubular container.

23. Apparatus for at least partially curing a coating material on a tubular container of the type having a generally cylindrical body with a longitudinal axis, comprising:

a magnetic induction heating coil that extends about a heating path,

a transport device for moving a tubular container along the heating path through the heating coil in a direction that is generally perpendicular to the longitudinal axis of the container.

24. The apparatus of claim 23 wherein the transport device also rotates the tubular container about the longitudinal axis of the container body as the tubular container is moved along the heating path.

1/8

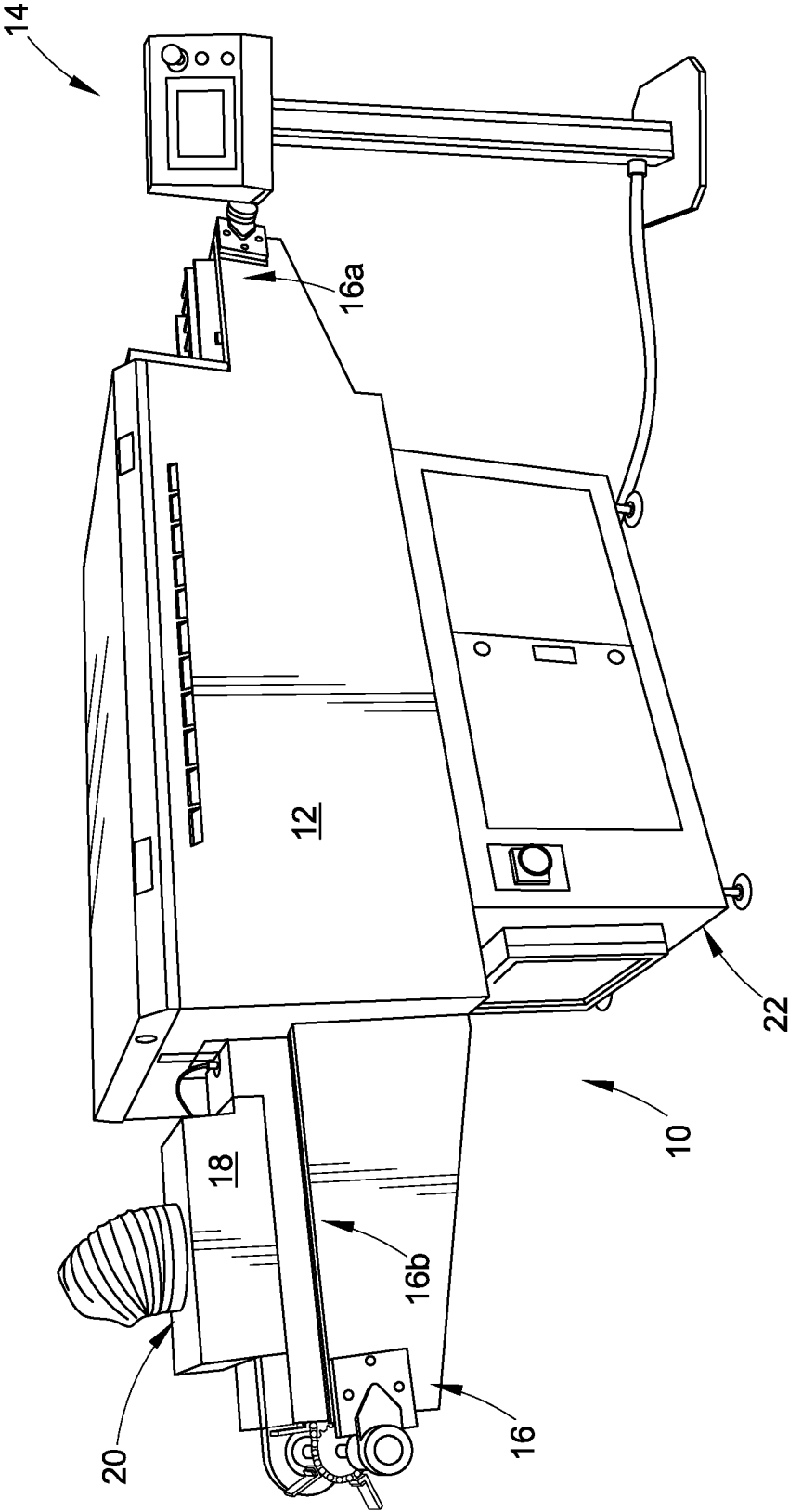
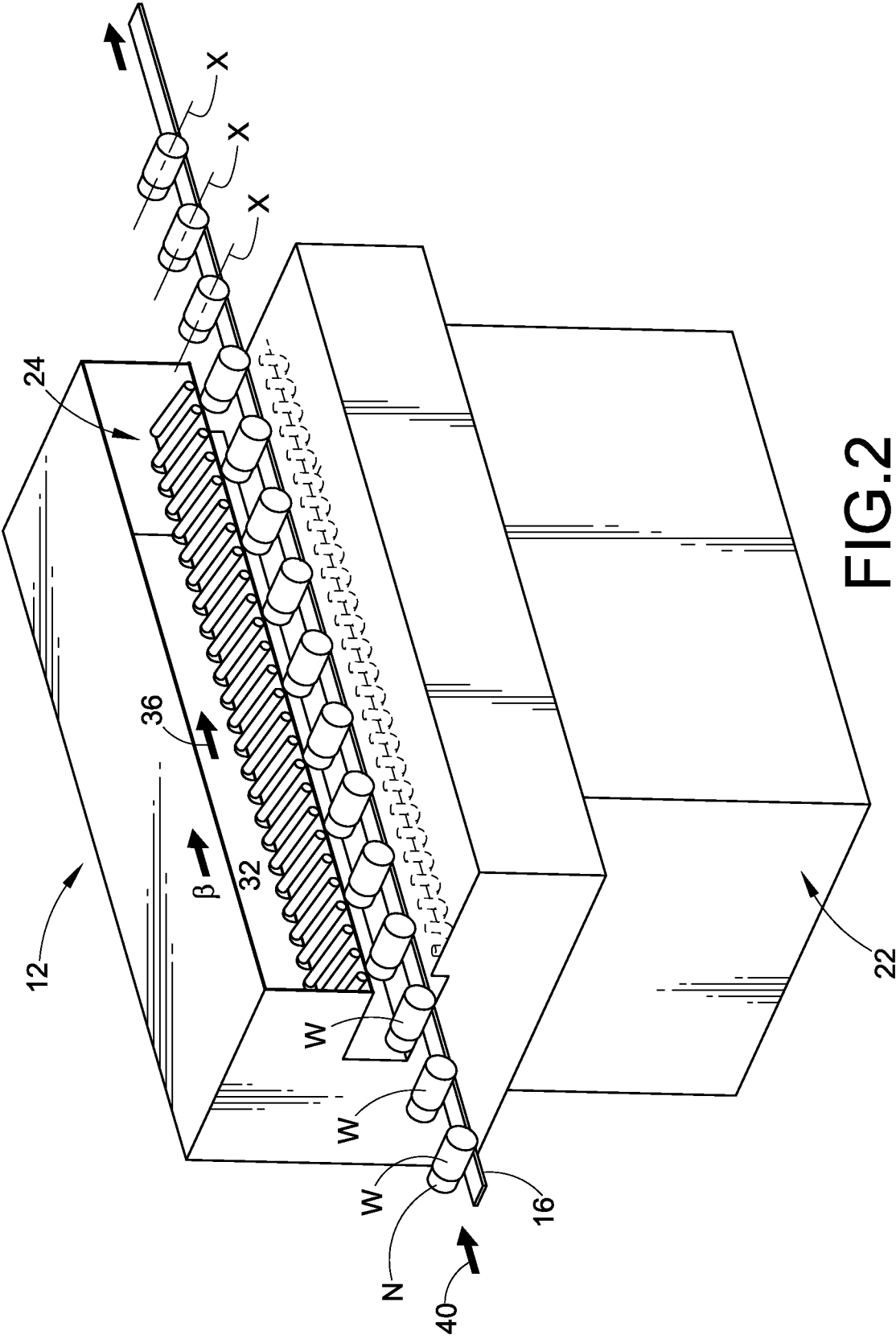

FIG. 1



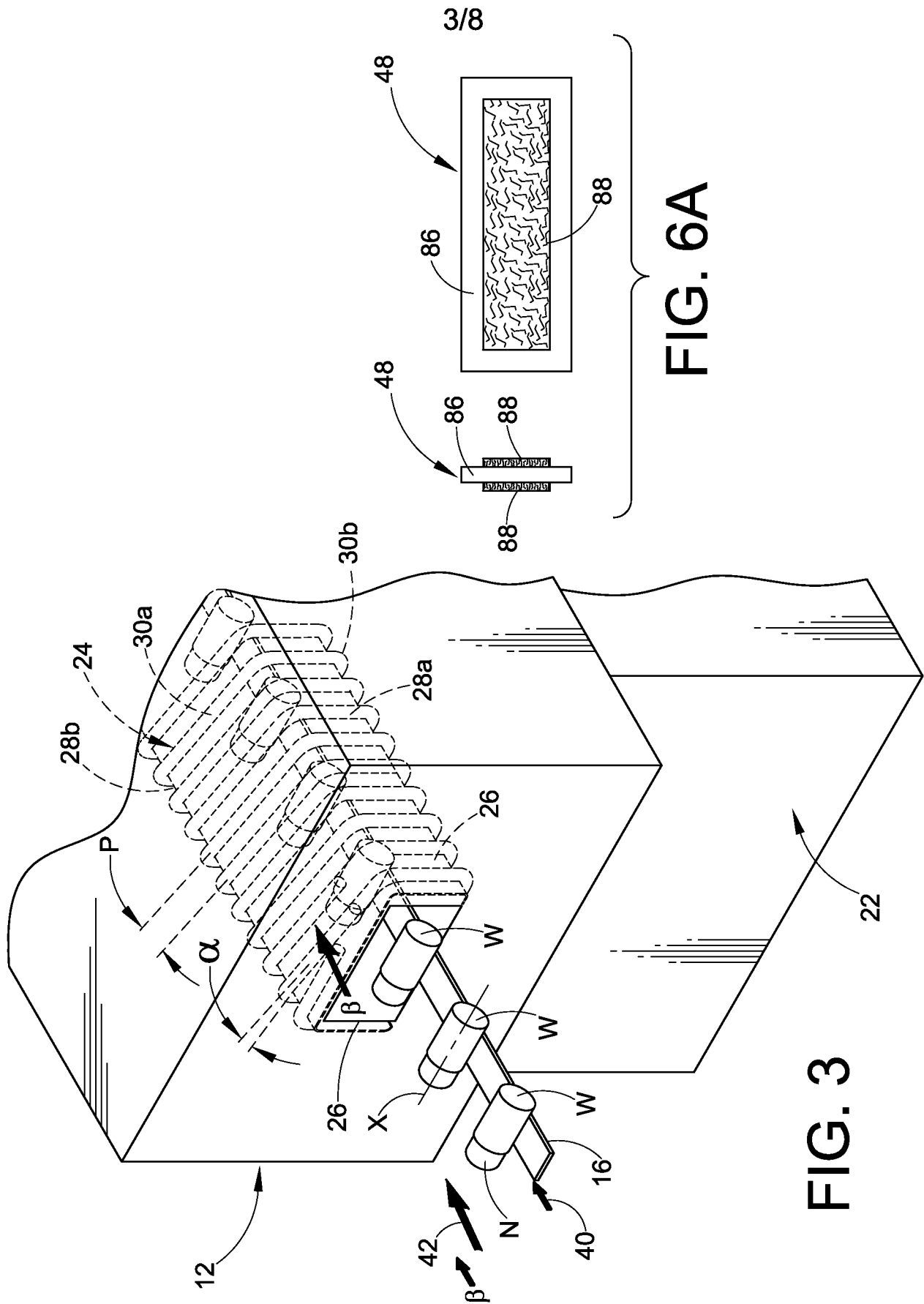

FIG. 6A

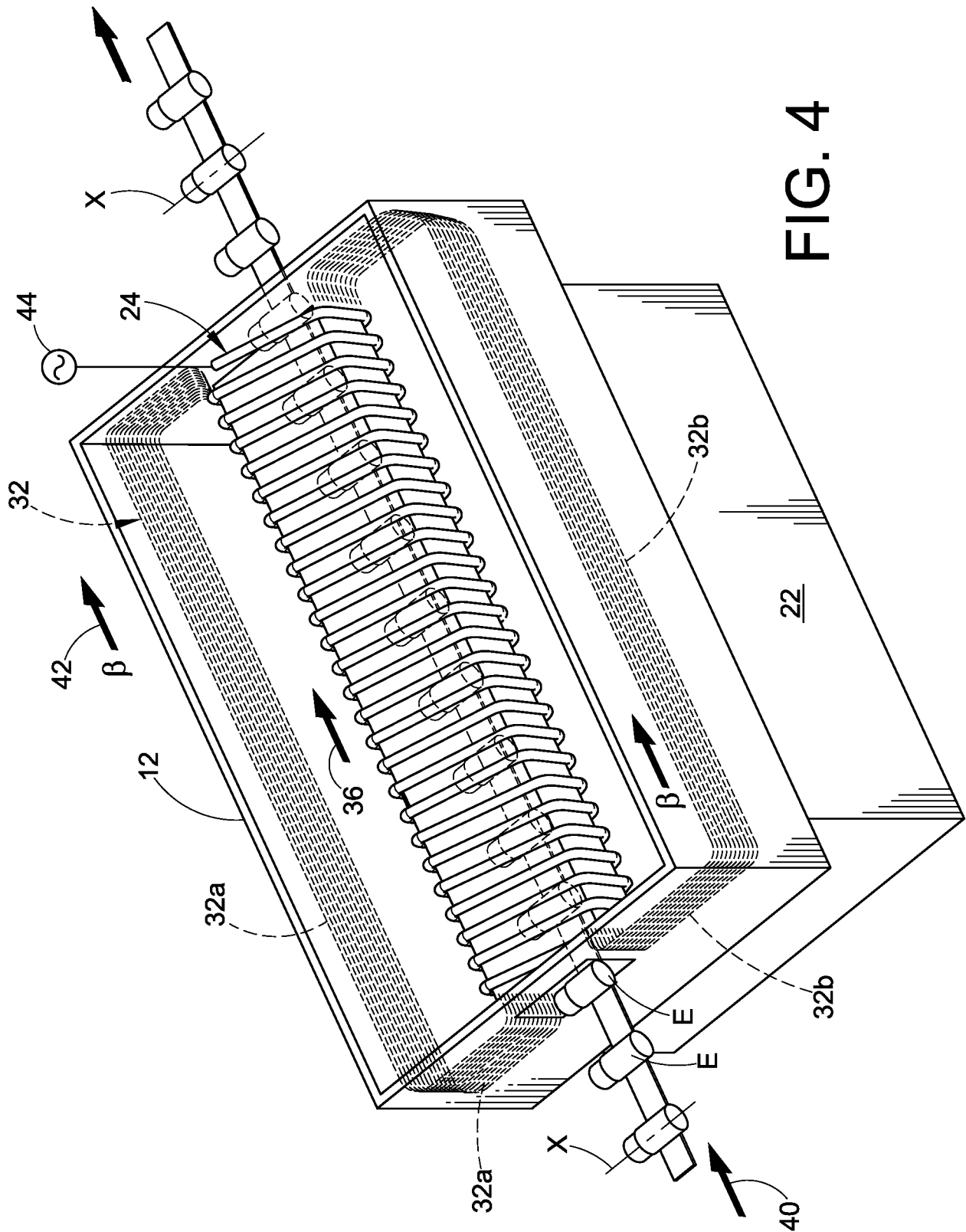
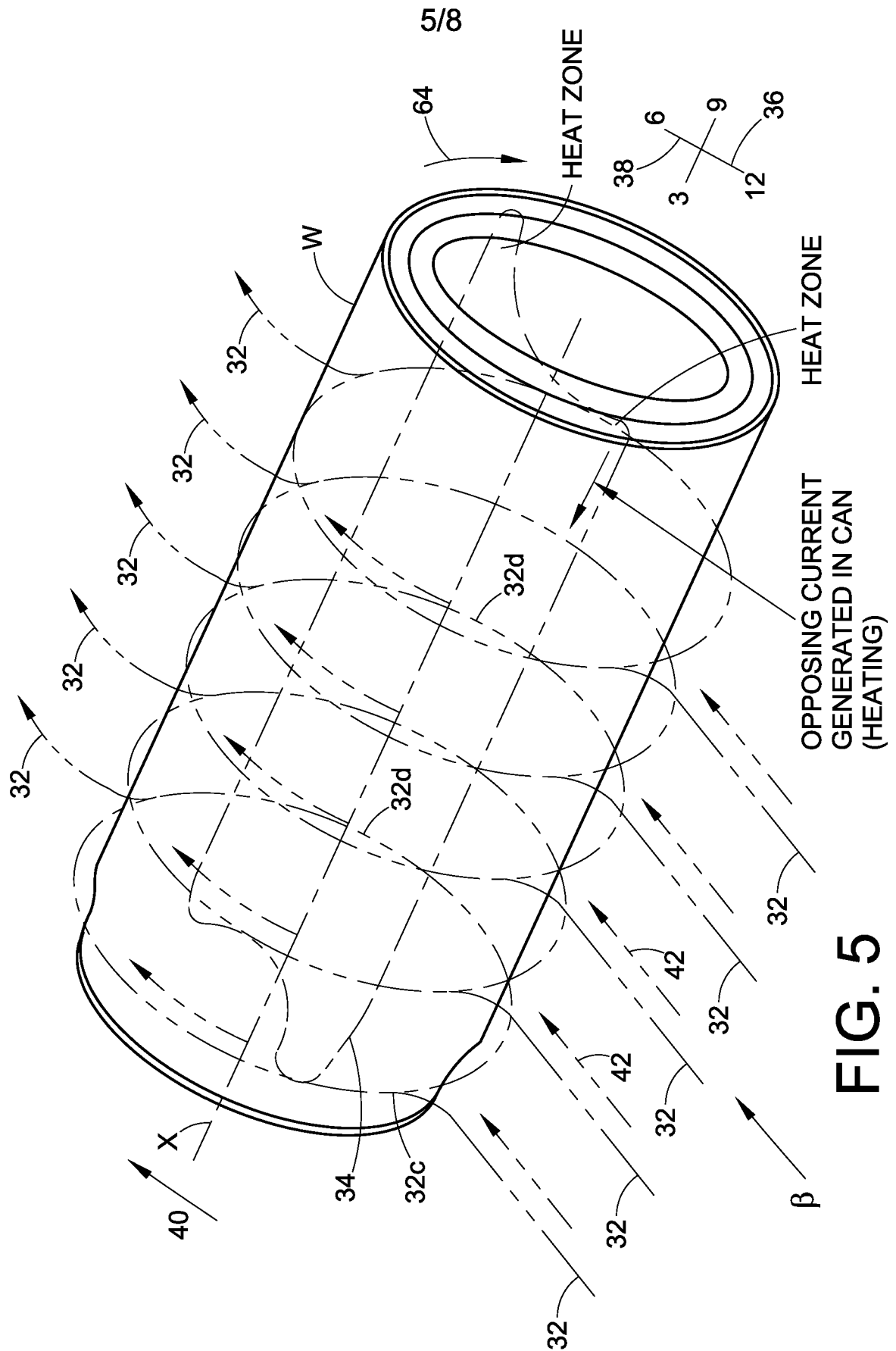

FIG. 4



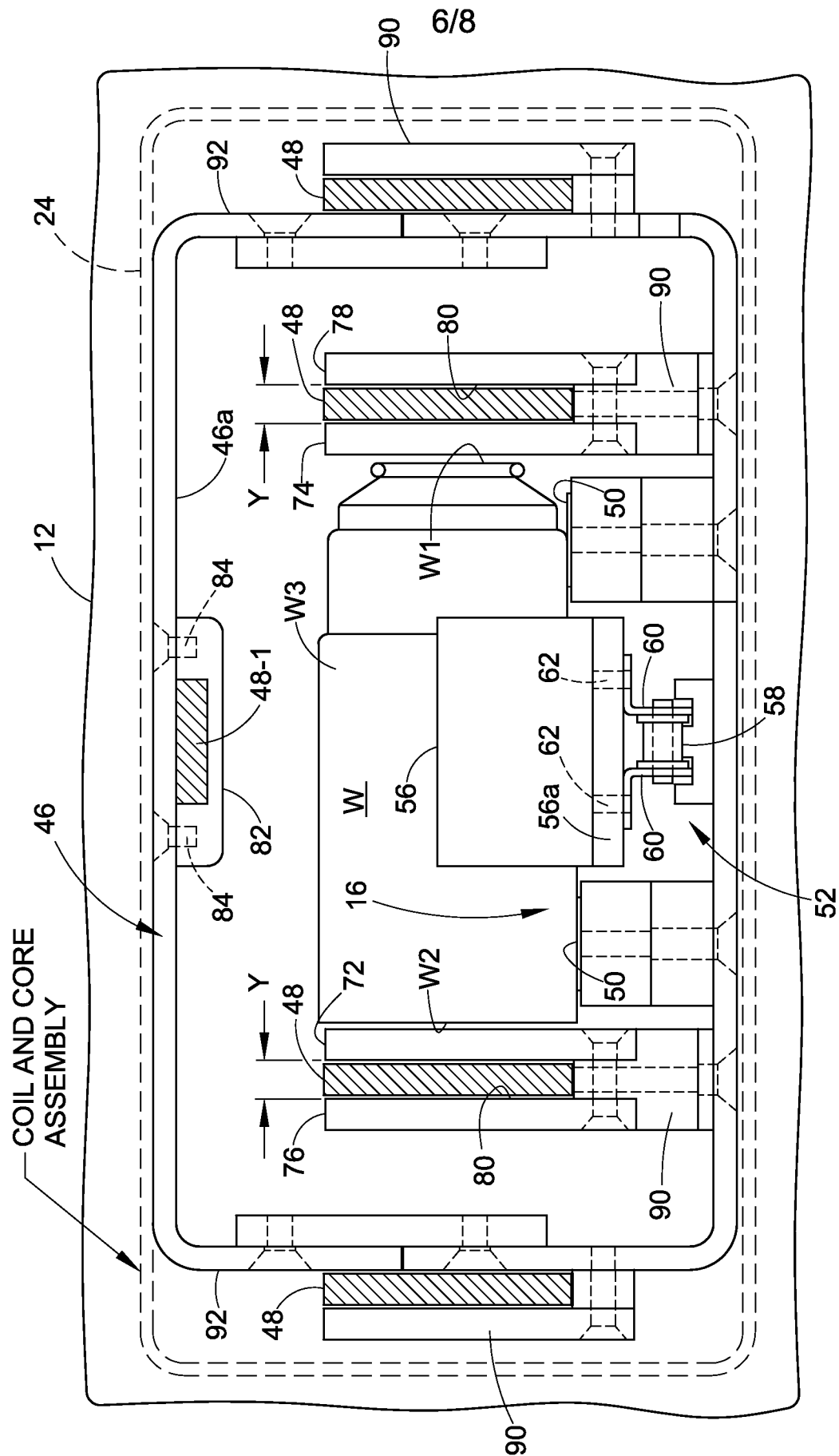

Fig. 6

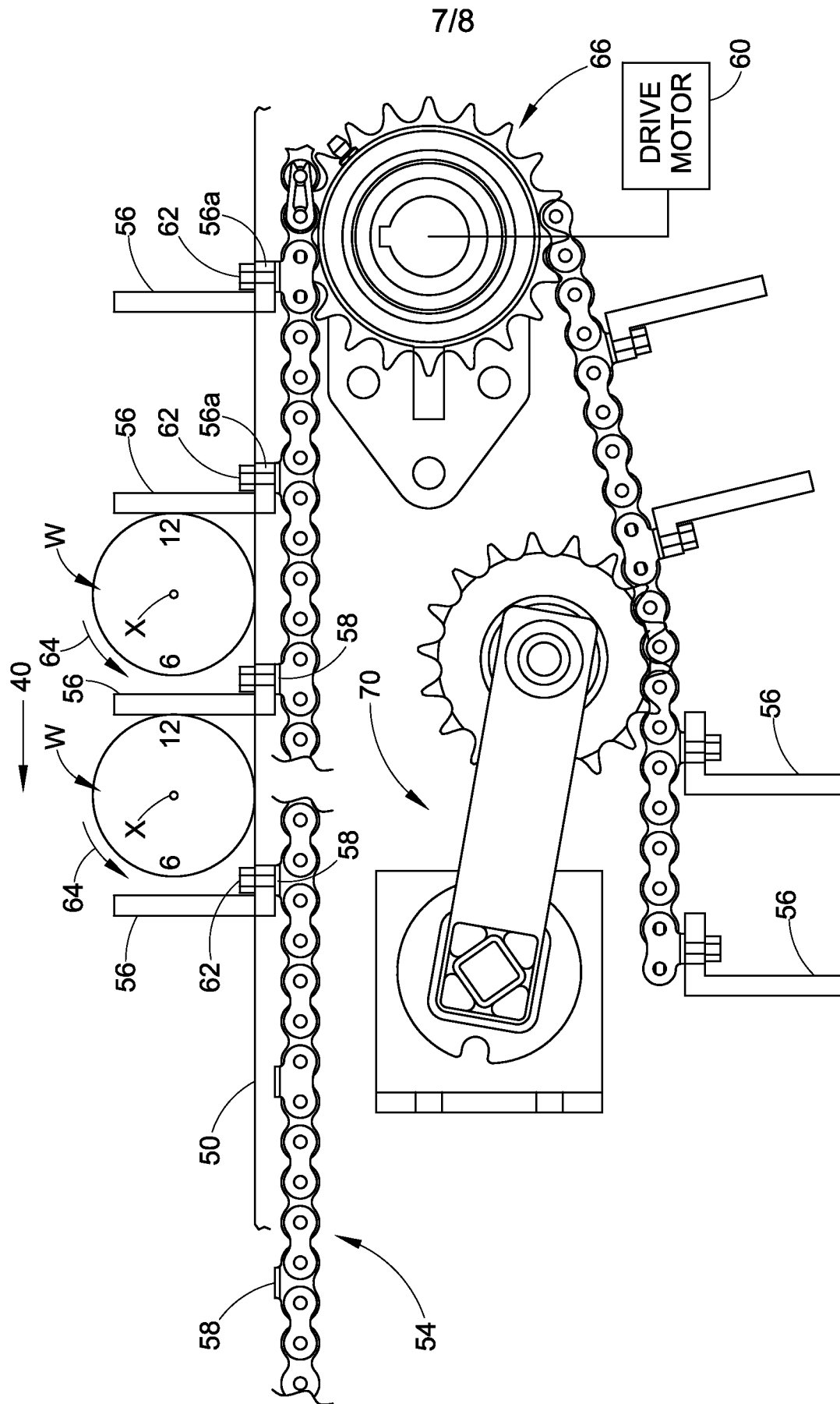
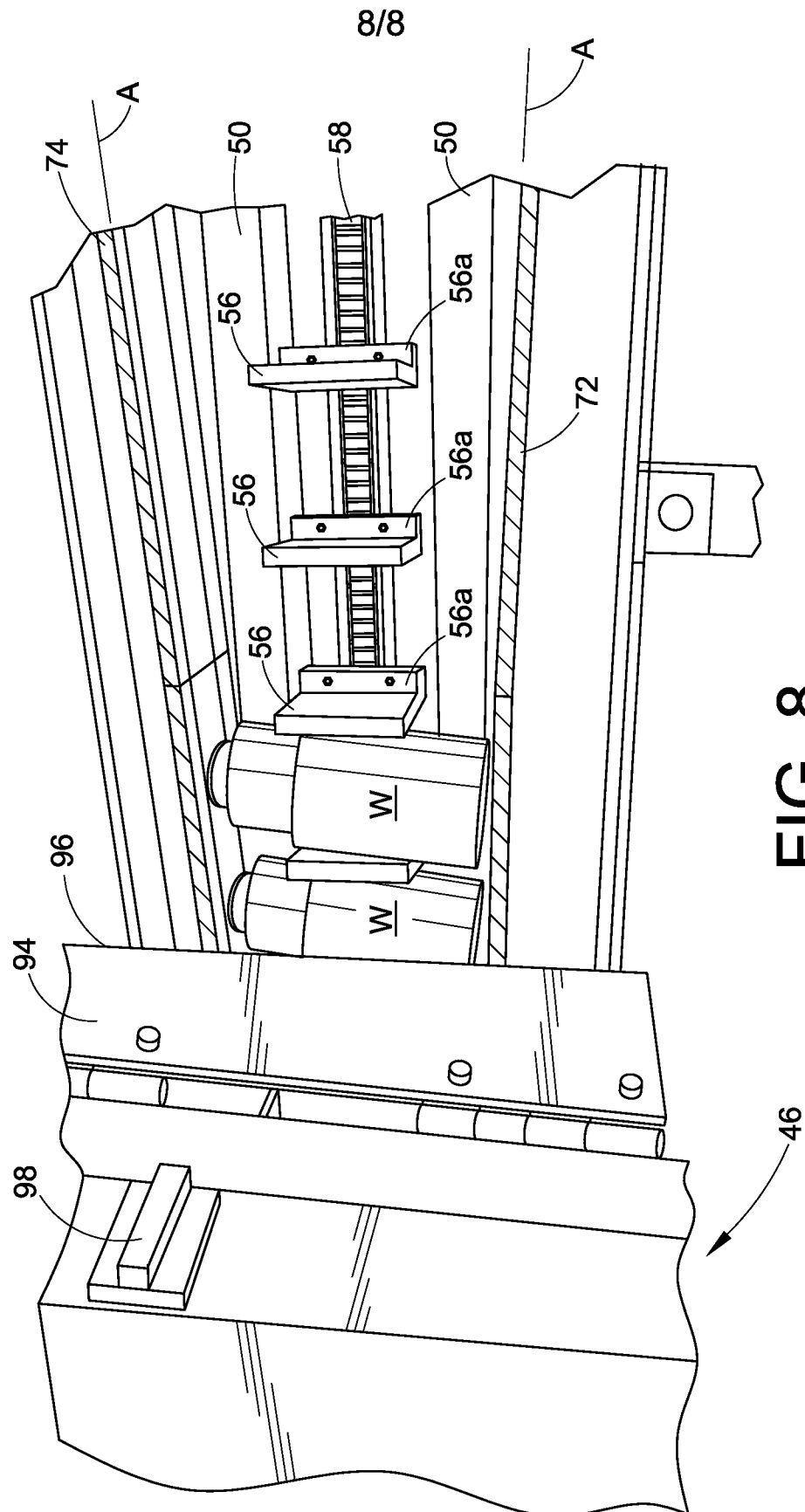

FIG. 7

$$\frac{\infty}{\frac{G}{F}}$$

INTERNATIONAL SEARCH REPORT

International application No

PCT/US2012/034874

A. CLASSIFICATION OF SUBJECT MATTER
 INV. H05B6/10
 ADD.

According to International Patent Classification (IPC) or to both national classification and IPC

B. FIELDS SEARCHED

Minimum documentation searched (classification system followed by classification symbols)
 H05B

Documentation searched other than minimum documentation to the extent that such documents are included in the fields searched

Electronic data base consulted during the international search (name of data base and, where practicable, search terms used)

EPO-Internal, PAJ, WPI Data

C. DOCUMENTS CONSIDERED TO BE RELEVANT

Category*	Citation of document, with indication, where appropriate, of the relevant passages	Relevant to claim No.
X	DE 10 2009 056320 A1 (LEVA MARCO ERNESTO [IT]) 5 August 2010 (2010-08-05) paragraph [0014] - paragraph [0016]; figures 1,2	1,8,9, 11,23
A	----- US 3 251 976 A (MCBRIEN EDWARD F) 17 May 1966 (1966-05-17) column 3, line 46 - line 72; figures 3,4	1-24
A	----- DE 26 32 153 A1 (ELPHIAC SA) 3 February 1977 (1977-02-03) page 3 - page 4; figure 1	1-24
A	----- US 4 456 804 A (LASKY ROBERT [US] ET AL) 26 June 1984 (1984-06-26) column 4, line 55 - column 5, line 26; figures 1,2,4 ----- -/--	1-24



Further documents are listed in the continuation of Box C.



See patent family annex.

* Special categories of cited documents :

"A" document defining the general state of the art which is not considered to be of particular relevance

"E" earlier application or patent but published on or after the international filing date

"L" document which may throw doubts on priority claim(s) or which is cited to establish the publication date of another citation or other special reason (as specified)

"O" document referring to an oral disclosure, use, exhibition or other means

"P" document published prior to the international filing date but later than the priority date claimed

"T" later document published after the international filing date or priority date and not in conflict with the application but cited to understand the principle or theory underlying the invention

"X" document of particular relevance; the claimed invention cannot be considered novel or cannot be considered to involve an inventive step when the document is taken alone

"Y" document of particular relevance; the claimed invention cannot be considered to involve an inventive step when the document is combined with one or more other such documents, such combination being obvious to a person skilled in the art

"&" document member of the same patent family

Date of the actual completion of the international search

18 July 2012

Date of mailing of the international search report

24/07/2012

Name and mailing address of the ISA/

European Patent Office, P.B. 5818 Patentlaan 2
 NL - 2280 HV Rijswijk
 Tel. (+31-70) 340-2040,
 Fax: (+31-70) 340-3016

Authorized officer

Gea Haupt, Martin

INTERNATIONAL SEARCH REPORT

International application No
PCT/US2012/034874

C(Continuation). DOCUMENTS CONSIDERED TO BE RELEVANT		
Category*	Citation of document, with indication, where appropriate, of the relevant passages	Relevant to claim No.
A	GB 1 021 928 A (EDELSTAHLWERKE AKTIEN GES DEUT; AEG) 9 March 1966 (1966-03-09) page 2, line 22 - line 51; figures 1,2 -----	1-24
A	FR 1 217 338 A (PHILIPS NV) 3 May 1960 (1960-05-03) page 3; figure 1 -----	1-24

INTERNATIONAL SEARCH REPORT

Information on patent family members

International application No

PCT/US2012/034874

Patent document cited in search report	Publication date	Patent family member(s)	Publication date
DE 102009056320 A1	05-08-2010	CH 700078 A2 DE 102009056320 A1	15-06-2010 05-08-2010
US 3251976 A	17-05-1966	NONE	
DE 2632153 A1	03-02-1977	BE 831412 A1 BR 7604655 A DE 2632153 A1 FR 2318553 A1 GB 1553241 A IT 1073760 B	16-01-1976 02-08-1977 03-02-1977 11-02-1977 26-09-1979 17-04-1985
US 4456804 A	26-06-1984	NONE	
GB 1021928 A	09-03-1966	NONE	
FR 1217338 A	03-05-1960	NONE	