

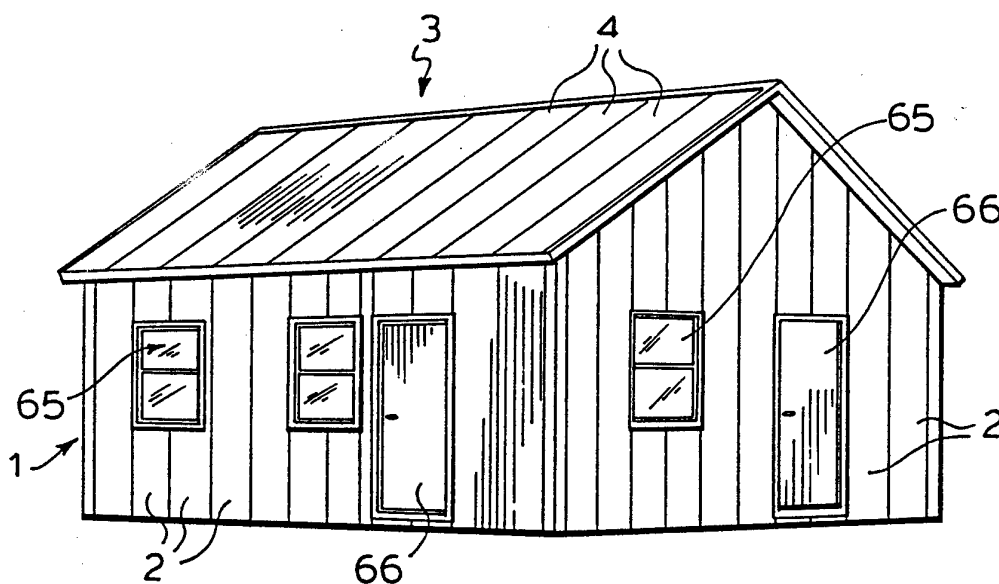

INTERNATIONAL APPLICATION PUBLISHED UNDER THE PATENT COOPERATION TREATY (PCT)

(51) International Patent Classification ⁵ : E04B 2/72, E04C 2/20	A1	(11) International Publication Number: WO 93/24714 (43) International Publication Date: 9 December 1993 (09.12.93)
(21) International Application Number: PCT/CA93/00226 (22) International Filing Date: 27 May 1993 (27.05.93) (30) Priority data: 2,070,079 29 May 1992 (29.05.92) CA (71) Applicant (for all designated States except US): ROYAL BUILDING SYSTEMS (CND) LIMITED [CA/CA]; 4945 Steeles Avenue West, Weston, Ontario M9L 1R4 (CA). (72) Inventor; and (75) Inventor/Applicant (for US only) : DE ZEN, Vittorio [CA/CA]; 5 Riverview, Woodbridge, Ontario L4L 1A6 (CA). (74) Agents: JOHNSON, Douglas, S. et al.; 133 Richmond Street West, Suite 301, Toronto, Ontario M5H 2L7 (CA).		(81) Designated States: AT, AU, BB, BG, BR, CA, CH, CZ, DE, DK, ES, FI, GB, HU, JP, KP, KR, KZ, LK, LU, MG, MN, MW, NL, NO, NZ, PL, PT, RO, RU, SD, SE, SK, UA, US, VN, European patent (AT, BE, CH, DE, DK, ES, FR, GB, GR, IE, IT, LU, MC, NL, PT, SE), OAPI patent (BF, BJ, CF, CG, CI, CM, GA, GN, ML, MR, NE, SN, TD, TG). Publiée <i>Avec rapport de recherche internationale.</i> <i>Avec revendications modifiées.</i>
(54) Title: THERMOPLASTIC STRUCTURAL SYSTEM AND COMPONENTS THEREFOR AND METHOD OF MAKING SAME		

**(57) Abstract**

The invention is for a thermoplastic structural system, structural components therefor, and method of producing same in which the structural components are extruded from a thermoplastic material containing a reinforcing constituent flowable through an extrusion die, the structural components being configured for interlocking interconnection.

FOR THE PURPOSES OF INFORMATION ONLY

Codes used to identify States party to the PCT on the front pages of pamphlets publishing international applications under the PCT.

AT	Austria	FR	France	MR	Mauritania
AU	Australia	GA	Gabon	MW	Malawi
BB	Barbados	GB	United Kingdom	NL	Netherlands
BE	Belgium	GN	Guinea	NO	Norway
BF	Burkina Faso	GR	Greece	NZ	New Zealand
BG	Bulgaria	HU	Hungary	PL	Poland
BJ	Benin	IE	Ireland	PT	Portugal
BR	Brazil	IT	Italy	RO	Romania
CA	Canada	JP	Japan	RU	Russian Federation
CF	Central African Republic	KP	Democratic People's Republic of Korea	SD	Sudan
CG	Congo	KR	Republic of Korea	SE	Sweden
CH	Switzerland	KZ	Kazakhstan	SK	Slovak Republic
CI	Côte d'Ivoire	LI	Liechtenstein	SN	Senegal
CM	Cameroon	LK	Sri Lanka	SU	Soviet Union
CS	Czechoslovakia	LU	Luxembourg	TD	Chad
CZ	Czech Republic	MC	Monaco	TG	Togo
DE	Germany	MG	Madagascar	UA	Ukraine
DK	Denmark	ML	Mali	US	United States of America
ES	Spain	MN	Mongolia	VN	Viet Nam
FI	Finland				

**THERMOPLASTIC STRUCTURAL SYSTEM
AND COMPONENTS THEREFOR
AND METHOD OF MAKING SAME**

5

FIELD OF INVENTION

10

The present invention relates to the provision of novel structural system and structural components therefor, their method of manufacture, and structures formed therefrom. More particularly, the invention relates to the provision of novel interlocking thermoplastic structural components which can be mass produced at low cost and which can be quickly and easily interlocked together to erect a wide range of structures which will require minimal maintenance and will be safe from termites, corrosion, rust or rot and will be highly resistant to the effects of weathering.

20

Further, the invention relates to the provision of such novel structural components which include hollow components adapted to accept concrete or other material therein to enable a structure erected therefrom to be anchored to a base and converted into a permanent and essentially indestructible structure which will withstand earthquakes, tornadoes and other natural phenomena. The invention also relates to the method of producing such components.

25

30

While the structural components of the invention can be used in the erection of a wide range of structures, it is of particular note that their existence now enables low cost durable or permanent housing to be provided for

35

the masses throughout the word regardless of the climatic conditions.

DESCRIPTION OF THE PRIOR ART

While the use of plastic to form wall panels or the like for use in building construction has been
5 proposed, such panels have not had the necessary load bearing or other structural requirements to form practical structures which could be mass produced at low cost and quickly easily assembled to erect durable low cost structures and, in particular, low cost housing.

10

U.S. Patent 3,992,839, for instance, discloses a plastic panel fabricated from separate panel members, preferably formed of polyvinyl chloride which snap together to form a thin wall panel. The panels in turn are formed
15 to snap together to provide a wall structure. Such fabricated panels are inherently weak and lack the strength and load bearing capacity to form adequate structural components for use for instance in the forming of the walls and roof of a practical durable building.

20

U.S. Patent 3,362,507 discloses the use of tongue and grooved individually prefabricated panels said to be preferably of plastic which are bonded or glued together and used particularly for the forming of basement
25 walls. Such panels do not permit of high speed production and are not capable of being quickly and easily interlocked together in the erection of a house or other structure.

U.S. Patent No. 4,457,091 discloses a hollow
30 panel member having a width of about one and one-half inches (1 1/2") and a complicated interior formed by pultrusion, a process involving drawing long glass strands and a plastic binding material forcefully through a die under heat to form the glass strands into a compacted glass
35 mat bound together by the plastic material. Such a process is prohibitively slow and expensive and the panels

themselves do not provide acceptable or practical structures for forming the walls and roofing of a housing system such as contemplated by the present invention.

5

SUMMARY OF THE INVENTION

The present invention resides in one of its aspects in the providing of novel thermoplastic structural components which can be quickly and easily interconnected to erect a wide range of structures from simple walls, fences, and enclosures, to complete houses or buildings, said thermoplastic structural components incorporating a reinforcing constituent imparting structural strength and expansion control thereto and flowable with the thermoplastic material through an extrusion die, said components being extruded into an integral essentially rigid structural shape having the reinforcing constituent distributed throughout the thermoplastic material, said structural components being configured to present means for interconnection with adjoining structural components so that they can be easily and quickly locked together in the erection of the structure desired.

25 The structural components according to the invention include extruded hollow panels, extruded hollow panel box connectors or columns, extruded hollow beams and adapters, and extruded panel connectors, all of which are provided with integrally formed means to enable interlocking connection with adjoining structural components for quick and easy assembly into the structure being erected.

Also according to the invention, the hollow wall panels and columns have a structural strength to accept the pouring of concrete or the like therein without deformation

to provide permanent essentially indestructible wall structures.

In the case of the erection of a house or
5 building, it will be understood that with the walls of the house or building erected on a concrete pad with the wall panels and/or wall panel connecting columns of the invention anchored with concrete to the pad a permanent roof supporting wall structure resistant to tornadoes,
10 earthquakes and other natural phenomena is provided.

In its preferred form, the invention resides in forming the structural thermoplastic components aforesaid by extruding such components to have a thermoplastic core
15 or substrate having reinforcing glass fibers anchored in and distributed therethroughout imparting tensile strength and expansion control thereto while co-extruding a smooth thermoplastic skin on the exposed exterior surfaces of said core, the said skin embedding and interlocking with glass
20 fiber portions that are exposed at the interface between said reinforced core and said skin.

In accordance with the preferred form of the invention, the thermoplastic skin provides an attractive
25 maintenance free smooth surface adding to the appearance and ease of handling and interlocking the structural components as well as providing an impact resistant surface protecting the glass fiber reinforced core and the embedded glass fibers against external shock. Moreover, the
30 thermoplastic skin can be colored as desired and provided with appropriate ultra violet protective agents as will be understood to protect such color and prevent weathering.

The structural system of the invention has
35 particular value in the housing field whereby a house or building may be constructed on a concrete pad and formed of

interconnected extruded structural components including hollow wall and roof panels and connecting columns having thermoplastic substrates reinforced with glass fibers anchored thereto and dispersed there throughout, the
5 substrates being covered with a smooth thermoplastic impact resistant skin. The wall panels are anchored to the concrete pad by concrete introduced internally into said hollow wall panels and/or connecting columns as desired. It will also be understood that if desired the house
10 structure, including the walls and roof, can be clad with any decorative exterior as desired.

The invention further resides in the method of forming the structural components by coextruding the smooth
15 thermoplastic and the reinforced thermoplastic substrate to facilitate extrusion and to effect the bonding therebetween.

These and other features of the invention will
20 be understood from the following detailed description taken in conjunction with the accompanying drawings

BRIEF DESCRIPTION OF THE DRAWINGS

Figure 1 is a perspective view of a house
5 constructed of extruded thermoplastic structural components
in accordance with the invention.

Figure 2 is a broken away view showing how the
wall panels of the house sit on a concrete pad.
10

Figure 3 is an enlarged perspective broken away
view illustrating the seating of a wall panel on the
concrete pad with the arrow indicating where anchoring and
reinforcing concrete or the like can be introduced.
15

Figure 4 is an enlarged broken away perspective
view illustrating a pair of panel members and a joiner
therefor ready to be assembled.

Figure 5 is an enlarged end view illustrating
the manner in which the joiner connects to adjacent panel
components.
20

Figure 6 is a broken away cross-sectional view
25 illustrating the structure of a typical extruded structural
component having a thermal plastic core or substrate
incorporating reinforcing glass fibers with the exposed
exterior surface covered with a smooth thermoplastic skin
sealing the substrate surface and embedding the glass
30 fibers to be anchored thereby to the substrate.

Figure 7 is a cross-sectional view on line 7-7
of Figure 6.

Figure 8 is a broken away perspective view
35 illustrating the assemblage of the exterior wall panels and

interior wall panel and the roof panels at the ridge of the house.

Figure 9 is a broken away perspective view illustrating a wall joining box connector or column provided with interlocking means to receive a channel forming insert to carry electrical wiring internally of the wall.

Figures 10 and 11 illustrate other forms of panel box connectors or columns.

Figure 12 is a broken away perspective view illustrating the mounting of the lower end of a roof panel on the wall structure and the capping for such lower end roof panel.

Figure 13 is a broken away perspective view of a wall corner illustrating how the hollow wall panels and corner box connector or column constitute concrete forms to receive concrete or the like to anchor the wall structure to the concrete pad and to create an impregnable rigid wall structure of discrete concrete filled cells capable of withstanding earthquakes, tornadoes and other natural phenomena while at the same time providing effective insulation against heat and cold transfer.

Figure 14 is a cross-sectional view illustrating a window installation using an adapter configured to interlock with the wall columns and supporting a standard window.

Figure 15 is a top plan view of a wall which may be the wall of any structure as well as that of a house embodying the invention and illustrating the use of concrete only in the box connectors or columns.

Figure 16 is a broken away top plan view illustrating a wall structure in which the individual cells of the panels themselves as well as the box connector or column joiner are filled with concrete for maximum wall strength.

Figure 16a is a top view of a concrete pouring guide.

Figure 16b is a top view of the concrete guide of Figure 15a fitted atop a wall panel used to provide the concrete filled wall structure of Figure 16.

Figure 17 is broken away cross-sectional view illustrating one manner of connecting the roof panels to the house walls.

Figure 18 is an enlarged broken away end view of a portion of a practical example of panel component or member embodying the invention and illustrating the relative thicknesses of the outer walls of the reinforced core and the internal connecting webs or walls and the bonded skin layer sealing the exposed external walls of the panel.

Figure 19 is a broken away view illustrating an extruded reinforced wall panel embodying the invention having a decorative cladding applied to the exterior surface.

Figure 20 is a view of a non load bearing interior wall panel in which the skin has been replaced by a coating such as paint.

35

Figure 21 is an elevational view of a fence, wall, sound barrier or other similar structure embodying the invention and erected with structural panels and connectors of the invention.

5

Figure 22 is a diagram illustrating an enclosure erected according to the invention with structural panels and connectors of the invention.

10

DETAILED DESCRIPTION OF THE PREFERRED EMBODIMENTS

The structural components of the invention have great utility in the erection of a wide range of structures but have special importance in the field of housing since there is a desperate need for low cost durable or permanent housing throughout the world which efforts to date have not been able to resolve. The requirements of such housing are that they must be constructed from components that can be massed produced at low cost and quickly and easily assembled to form a durable or permanent structure by unskilled workman. Further the resulting structure must be such as to withstand wide variations in climatic conditions and be capable of withstanding the shock of earthquakes, tornadoes, wind, hail, rain and snowstorms, high humidity, wide temperature ranges, without corroding, rotting or rupturing. Such housing must also be impervious to termites and other insects. Additionally, to be truly and widely accepted, such housing must have a satisfactory aesthetic appeal.

30

The present invention in addition to its utility for erecting all kinds of other structures for the first time enables the provision of housing meeting all of the above criteria as will hereinafter appear.

35

With reference to Figure 1, a typical house which the invention provides has walls 1 assembled from wall panels 2 and a roof 3 assembled from roof panels 4 as shown in Figure 8.

5

The wall and roof panels are configured to be connected into the housing structure by interlocking mating engagement with adjoining members so that they can be assembled without the use of tools as hereinafter more fully discussed.

10

As shown in Figure 2, all that needs to be done to prepare the site of the house is to construct a concrete pad 5, having a reduced thickness border flange 6 forming a ledge to receive the wall panels 2, as shown particularly in Figure 3.

15

The wall panels 2 have spaced exterior and interior walls 7 and 8 connected by transverse webs 9 forming internal cells 10 into which concrete can be poured as illustrated by the arrow A as desired to provide an extremely strong permanent wall structure. Additionally, the concrete pad can be provided with anchor rods 11 as desired projecting up into the cells 10 to anchor the concrete poured into the cells and hence the wall panels to the pad. A runner 12 is provided to contain concrete from seeping out underneath the wall panel.

20

25

As can be seen in Figure 2 of the drawings, the walls of the house and the size of the concrete pad are dimensioned such that there is a very slight gap G to the inside of the walls at the thickened portion of the pad. This provides a tolerance to ensure that the walls will fit down around the thick part of the pad and rest on the thinner border flange 6 as again seen in Figure 2 and as also shown in Figure 3 of the drawings.

30

35

When the concrete is poured into the walls, it does, as found in conventional concrete pouring methods, contain a certain amount of water. As can again be seen in Figure 3 of the drawings, the wall forming panels are left open at their lower ends where they seat atop the concrete pad flange 6. This allows the water in the concrete to effectively drain out the bottom of the wall panels and, although runner 12 does provide an effective guard against concrete seepage from beneath the wall panels, it is not a water guard and therefore allows any water from the concrete in the wall panels to drain off of the pad. The runner 12 further provides a guide assisting in alignment of the wall panels along the outer edge of the concrete pad.

As illustrated in Figures 4 and 5, adjoining panels are adapted to be connected by a joiner 13 and then, as shown in Figure 15, the free end of the panels are interlocked with a vertical column 14. Column 14 is a typical column for interlocking with adjoining interlocked panel pairs intermediate the length of the wall while column 15 is a corner column for interlocking adjoining walls which meet at a corner. As shown in Figure 15, the columns 14 and 15 are filled with concrete 16 and are anchored to the concrete pad by the anchor rods 11. Figure 15 illustrates the situation where only the connecting columns 14 and 15 receive concrete, whereas Figure 16 illustrates concrete in both the column 14 and the internal cells 10 of the wall panels 2.

If the house structure is intended to be subsequently moved, sand can be employed in place of concrete in the columns and/or internal wall panel cells as desired to give the structural strength and anchorage desired. Also, of course, the internal wall cells 10 and/or the

locking wall columns 14 and 15 can be filled with material other than concrete including insulation material. Alternatively, the columns could be filled with concrete and the panels filled with insulation material or such
5 other arrangements as desired.

To have the house of modular form, for convenience, the wall panels 2, joiner 13, and columns 14 and 15 have been dimensioned to provide a lateral distance
10 from center line of column to center line of column of one meter. The thickness of the wall panels 2 from exterior wall 7 to interior wall 8 has been conveniently selected as four inches as a balance between cost and structural
15 thickness but this adds to the cost while substantially thinner walls reduce wall strength and the amount of concrete that such walls can accept.

As illustrated in Figure 12, the upper ends of
20 the walls 1 are capped by a hollow wall cap beam 17 having flanges 18 embracing the exterior and interior walls of the wall panel to firmly seat thereon. This wall cap or beam is of a hollow configuration and has a sloping upper
surface 19 to support the lower ends of the roof panels 4.
25

As shown in Figure 17, the means of securing the roof panels 4 to the sloping wall cap surface 19 may comprise a threaded rod 20 embedded in concrete in one of a wall column 14 or internal wall panel cells 10 and
30 projecting up through wall cap 17 and a wedge clamp 21 secured by nut 22 and washer 23 threaded onto the upper end of rod 20. Hollow end cap beam 24 with flanges 25 embracing the upper and lower surfaces of the roof panels closes off the lower ends of these panels but provide
35 suitable drainable openings 26 which also allow air circulation through the hollow roof panels 4.

As shown in Figure 8, centrally of the depth of the house is a hollow ridge panel or beam 27 of similar construction to the wall panels 2 supported by a yolk 28 carried by a column 14. Interlocked on the top of the ridge beam 27 is a roof panel ridge connector beam 29 having sloping roof panel supporting surfaces 30 which terminate in upwardly and rearwardly extending flanges or fingers 31 which project into the cells 32 of the roof panels 4 to overlie and hold the lower surfaces 33 of such cells, thereby anchoring the upper ends of the roof panels to the ridge beam 27. A ridge vent 34 is provided to cover the spacing between the upper ends of the roof panels 4 and interlock therewith while allowing air to circulate through the ridge vent, the roof cells 27 and out the vent openings 26 in the end cap 24. The roof panel ridge beam 27 is provided with closed hollow sections 35 underlying the support surfaces 30 to impart strength and rigidity thereto.

20

The roof panels 4 may have dimensions similar to those of the wall panels 2 but, where increased roof spans are required or heavy roof loads are anticipated, the depth of thickness of the roof panels that is the separation between the lower roof surfaces 33 and the upper roof surfaces 36 may be increased, for example to six inches and as well the glass fiber content may also be increased. Similarly, the depth or thickness and glass content of the ridge panel beam can be increased where heavy loading is to be expected.

30

In addition to the columns 14, for joining straight wall sections and the corner columns 15, as illustrated in Figure 11, columns 37 are provided for connecting an internal wall panel 38 to the panels forming one of the external walls 1.

35

It is highly desirable to conceal the electrical wiring to be used in the house internally within the walls. To this end, there is shown in Figure 9 a column
5 corresponding to column 14 and designated as 14' which includes a pair of spaced fingers 39 which project interiorly of the column and are turned outwardly in opposite directions to provide slide guides for receiving a channel 40 having inturned flanges 41 which slidably
10 interlock behind the fingers 39 to provide a separate compartment 42 for receiving wiring 43 or other services.

This separate compartment 42 provided on assembly of the channel 40 within the column 14' can be
15 closed off upon concrete being poured into column 14' to leave the channel open for the reception of the wiring 43.

Figures 16a and 16b show features which enable loading of the concrete into the wall without exposing
20 compartment 42 to the concrete. In particular, Figure 16a shows a concrete guide or jig generally indicated at 44 having a series of openings 45 provided therein. As shown in Figure 16b, the jig 44 is placed atop the wall structure and the openings in the jig align generally centrally with
25 each of the cells or compartments 10 in the wall structure. Of particular interest, the opening through the jig over column 14' does not line up with the compartment 42 formed by the channel 40 engaged with the guides 39 which are protected by the body of the jig. Channel 40 and guides 29
30 are in abutting contact with the bottom of the jig and, therefore, when the concrete is poured through the jig, the compartment 42 is effectively sealed off from the concrete flow. The jig has the added benefit that it provides a top level to which the concrete is filled and, because of the
35 smaller size of the openings in the jig relative to the

compartment sizes, helps to prevent any overflow of concrete material from the wall structure.

It will be appreciated that to produce a stable,
5 solid and permanent structure such as, for example, a house structure as described above requires the various components panels such as the wall panels, wall connecting columns and joiners, the roof panels, the wall beams such as the wall caps and the ridge beams to have the structural
10 strength and load bearing capacity to perform their functions. At the same time, to be practical these components have to be capable of being produced in large quantities at low costs.

15 While ordinary thermoplastics such as vinyl chloride, eg. polyvinyl chloride (PVC), can be readily extruded to a desired shaped, the resulting product does not have sufficient strength to constitute a load bearing structural member adequate for the building of a
20 substantial load withstanding or permanent structure. Further such a member has unacceptable dimensional changes with temperature. On the other hand, strengthening the plastic material in a manner which renders it uneconomical to produce product therefrom is equally unacceptable.

25 The structural components of the present invention are achieved by the use of a thermoplastic material reinforced in such a manner that the reinforced thermoplastic provides the requisite strength and expansion
30 control yet is still flowable through an extrusion die. In this way the component can be continuously extruded with the reinforcing constituents distributed throughout the thermoplastic material and with the walls of the component being continuous and integral at their juncture.

35

While there are known thermoplastic reinforcing agents such as mineral or other fibers and known expansion controlling agents such as calcium carbonate, a reinforcing agent or constituent particularly useful for the present invention, comprises small glass fibers. These glass fibers when anchored in a thermoplastic material such as vinyl chloride, eg. a polyvinyl chloride (PVC), provide the requisite reinforcing and expansion controlling characteristics suitable in the various structural components of the invention.

A suitable material incorporating small glass fibers which can be used in the production of the structural components of the invention is available under the trade-mark FIBERLOC from the B.F. Goodrich Company of Akron, Ohio, such material being described in detail in B. F. Goodrich's U.S. Patent 4,536,360 wherein very fine short glass fibers are bound within a composition of vinyl chloride resin.

The presence of glass fibers in the PVC or other thermoplastic material while providing tensile strength and expansion control to the material creates an extrusion problem and, if they are too large and too concentrated, it is not practical to extrude the material. Preferably such fibers should be of the order of a few microns in diameter and a few millimeters in length and in concentrations not greater than, and preferably substantially less than, about thirty-five percent by weight based upon the combined weight of glass fibers and vinyl chloride resins.

Also, the presence of the glass fibers creates a brittleness which makes a structure produced solely from a glass fiber reinforced plastic subject to potential fracture from impact. This potential increases with increased concentration of glass fibers.

According to the preferred form of the invention, the problems encountered with the use of the glass fibers as the reinforcing constituent while utilizing their beneficial reinforcing qualities have been resolved by co-extruding with the glass reinforced thermoplastic a smooth thermoplastic skin covering the external exposed surfaces of the various structural components.

The smooth plastic skin may be PVC, rigid PVC, semi-rigid PVC, ABS, polycarbonate. Suitable thermoplastics are available from G.E. under the trade-mark GELOY and NORYL.

Thus, according to the preferred form of the invention, the structural components having the characteristics desired, as shown particularly in the enlarged views Figures 6 and 7, comprises a core or substrate 46 comprising a glass fiber reinforced thermoplastic such as PVC and a co-extruded smooth outer skin 47 covering the exposed exterior surfaces of the structural component.

The skin 47 serves a number of useful purposes. Because of the presence of the glass fibers 48 in the core or substrate 46, the substrate is somewhat brittle and its surfaces are rough and abrasive with portions of the glass fibers projecting through the surface of the substrate rendering the substrate somewhat porous and susceptible to the ingress of moisture which can adversely effect the bond between the glass fibers and the thermoplastic material.

The co-extrusion of the thermoplastic skin covers and seals the outer exposed surfaces of the structural component against the ingress of moisture thereby maintaining the integrity of the binding of the

glass fibers to substrate plastic. Further, the outer skin 47 not only covers exposed glass fibers 48 but these exposed glass fibers become embedded in the thermoplastic material so the exterior surface of the component is
5 totally smooth. The glass fibers in turn in becoming embedded in the outer skin lock the skin to the substrate so that the expansion and contraction of the outer skin is fixed to the expansion and contraction of the substrate which is controlled or limited by the presence of the
10 incorporated glass fibers which have a much smaller coefficient of expansion than the plastic.

Another important function of the outer skin 47 is that the thermoplastic material selected for the skin
15 can be formulated, as will be appreciated by those skilled in the art, to include agents providing impact resistance. Thus the skin can provide an impact resistant or absorbing covering encasing the exposed surfaces of the structural component, thereby rendering the structural component
20 impact resistant.

The outer skin 47 can also incorporate any desired coloring and can be made resistant to ultraviolet radiation so that it will not fade by the inclusion of a
25 weathering agent as will be understood by those skilled in the art.

The combination of the coextruded substrate 46 and smooth skin 47 thus enables the provision of
30 structural components which are essentially maintenance free, and impact resistant, and which will not corrode, rot or rust and which will be impervious to moisture, termites, and other insects.

35 As particularly illustrated in Figure 5, the walls of the panels, whether wall panels 2 or roof panels

4, make provision for interconnection into the house structure by being extruded to provide opposing slide channels or grooves 49 inwardly of the panel edge or side walls 50.

5

The spacing between the exterior and interior surface of the panels at 51 and 52 extending from the grooves 49 to the panel edge or side walls 50 is reduced to accommodate the thickness of the ends or flanges 53 of the joiner 13 illustrated in Figure 5 or the projecting walls 54 of the various columns 14, 15 and 31 illustrated in Figures 9, 10 and 11. With this arrangement, the exposed surfaces of the panels are flush with the exposed surfaces of the joiners or columns to present smooth continuous exposed surfaces.

15

The joiners 13 have inturned flanges 55 adapted to slidably engage and seat in the grooves 49 in the wall and roof panels to form an interlock therewith. Similarly, the box connectors or columns 14, 15 and 37 have inturned flanges 56 adapted to slidably engage and seat in such grooves 49 to effect quick and simple sliding interlocking assembly of the components without the use of tools.

20

To facilitate this sliding interlock the end or side walls 50 of the panels are slightly concaved as illustrated in Figure 5. This maintains the panel end 50 out of contact with the web 58 of the joiner which on assembly becomes interior of the wall. This web 58 of the joiner is not covered with the skin 47 and would therefore resist sliding against the panel end. Also this arrangement avoids any interference with the sliding interlock if the tolerances of the panel walls 50 and the joiner web 58 are exceeded. The joiners smooth skin 47 extends around the ends of the inturned flanges 55 so that they easily slide within the grooves 49 at the panel ends.

25

30

35

As noted with the panel and joiner components assembled the unskinned joiner webs 58 are contained internally within and protected by the wall or roof structure. In the same vein, the transverse walls 59 of the columns or box connectors 14, 15, and 39 are unskinned and, when assembled, are contained internally within and protected by the wall structure.

While the outer smooth plastic skin 47 presents a very attractive appearance which may be colored as desired, as shown in Figure 19 a decorative facing illustrated at 60 may be applied to the panels such as wall panel 2. This decorative facing can take any desired form such as simulated brick, stone, clapboard and the like. It will also be appreciated that the roofing panels may also have a facing to simulate roof tiling, shingles, and the like, the facing being attached by any suitable means diagrammatically illustrated at 61 in Figure 20.

Where the wall panels are not required to have the same load bearing capacity as the wall panels previously described in the preferred embodiment for the outside walls of the house, that is for instance where the walls are to form interior walls, the thermoplastic material of these panels, such as the panel 62 in Figure 17, may contain reinforcing agents other than glass fibers. Such other reinforcing agents indicated at 63 may comprise other fibers such as mineral fibers or non fibrous material such as calcium carbonate which would be readily flowable through an extrusion die. Further, the plastic outer skin may be omitted.

In such cases, the exposed surfaces of the panels can be decorated and covered or sealed by a layer of

paint 64 as illustrated in Figure 20 or by wallpaper or decorative panelling and the like.

The method of forming the structural load bearing components comprising the panels 2 and 4, the columns 14, 15 and 31, the joiners 13 and the wall caps or beams and the roof panel end caps, according to the invention involves coextruding the smooth thermoplastic material skin layer 47 simultaneously with the glass fiber reinforced substrate material 46 and utilizing such skin layer as a lubricant to facilitate the flow of the substrate material through the forming dies. By so coextruding the skin layer protects the surfaces of the forming dies contacted thereby, isolating same from the abrasion of the exposed fiber glass ends or portions of the substrate material.

In the structural components such as the panels 2 and 4 which have internal transverse webs such as webs 9 bridging between the wall forming portions, extrusion is facilitated by having the width or thickness of these webs somewhat less than the thickness of the wall portions 7 and 8. As a practical example, with the thickness of the webs 9 chosen at .065 inches, the wall portions may have a thickness of .080 inches while the thickness of the skin 47 may be of the order of .015 inches, thus making the panel walls 7 and 8 .030 inches thicker than the internal webs.

Structurally, the walls 8 and 9 of the panels can be looked at as the flanges of an I beam and the transverse webs 9 as the webs of the beam in considering loading capacity. Similarly, the ends of the joiners 13 can be looked at as the flanges of an I beam while the transverse web or wall 58 is the web of the beam. The columns 14, 15 and 37 can be considered as box beams for structural purposes.

It will be appreciated that the example given is purely an example and the specific dimensions and proportions can readily be altered as appreciated by those skilled in the art.

The individual structural components of the invention are extruded in long continuous lengths and are cut off at the desired lengths required. In this connection, it will be appreciated that these components are capable of being sawn and notched without rupture to provided for door and window openings and the like to receive the windows 65 and doors 66 illustrated in Figure 1.

As shown in Figure 14 for example, the window 65 may be a conventional window having a standard plastic window frame 67 mounting the window sash 68 carrying the glass 69. To mount the window, extruded hollow thermoplastic adapters 70 are provided which are formed with channels or grooves 71 which interlock, for example, with the inturned flanges 56 of one of the box columns, depending upon the position of the window, corner box column 15 being shown. The adaptors are proportioned so that with a window they span between two columns to maintain the chosen one meter modular format of the house. Thus, the window unit with adaptors 70 illustrated in Figure 14 it will extend between interlock with the corner column 15 and an intermediate column 15.

The adapter 70 is provided with legs 72 which interengage with and carry the window frame 67. It will be understood that the window unit including the adapters 70 can be simply slid into position or assembled in the same manner as the panels and connectors are assembled without requiring tools or other fastening means.

Similar arrangements can be provided for accommodating the doors 66 which also are readily available in plastic as will be readily appreciated.

5

While the use of the structural components of the invention to form a house or building is described in detail Figure 21 shows the use of structural components according to the invention for producing a simple wall 73 such as a highway sound barrier, a fence or a divider. In this connection panels corresponding to panels 2 are provided and interlocked with joiners 13 or if desired box connectors and anchored by concrete poured therein to a concrete base 74 with anchor rods 75. Such a wall will have exceptional permanency, strength, and weatherability with low cost materials and can be erected quickly and easily by simply sliding the components into interlocking engagement. Figure 22 shows in diagrammatic form the use of panels 2, formed into a simple enclosure 76 using corner box connectors or column 15

10
15
20

It will be understood from the foregoing that the invention provides structural components and a structural system for erecting structures from simple structures to complete buildings in which the structural components having the requisite load bearing and structural requirements can be mass produced at low cost and can be erected and locked together by simply sliding them into place so that erection can be effected rapidly and easily just by a pair of workmen.

25
30

In addition to their other advantages discussed above, the structural components have low heat retention, that is they form poor thermal sinks and do not readily transfer heat and cold. Thus, in using the structure for building enclosures the wall structures of the enclosure,

35

particularly when filled with concrete, provide excellent insulation against the transfer of heat and cold.

Again, for the building of housing or other
5 buildings, the fact that the roof panels are hollow and provide air circulation as well as having low thermal conductivity enables these panels to form excellent insulation against the transfer of heat and cold through to the interior of the building.

10

It should also be noted that the interlocking connections between the various structural components provides a tortuous path effectively blocking the ingress of moisture at these points of connection while, of course,
15 the components themselves are impervious to moisture penetration.

Although various preferred embodiments of the present invention have been described herein in detail, it
20 will be appreciated by those skilled in the art, that variations may be made thereto without departing from the spirit of the invention or the scope of the appended claims.

THE EMBODIMENTS OF THE INVENTION IN WHICH AN EXCLUSIVE
PROPERTY OR PRIVILEGE IS CLAIMED ARE DEFINED AS FOLLOWS:

1. A thermoplastic structural system comprising preformed
5 structural components for assembly into a desired
structure, said components being extruded from a
thermoplastic material containing a reinforcing
strengthening and expansion controlling constituent
10 flowable through an extrusion die, said structural
components being configured for interlocking
interconnection, the reinforced thermoplastic material of
said configured components being continuously integral
therethroughout.
- 15 2. A thermoplastic structural system as claimed in
Claim 1 in which said structural components include
elongated hollow rectilinear wall forming panels having
spaced exterior and interior walls connected by side walls
and spaced internal webs extending between said exterior
20 and interior walls intermediate said side walls, said wall
panels constituting forms for receiving concrete without
distortion of said exterior and interior walls.
3. A thermoplastic structural system as claimed in
25 Claim 1 in which said structural components included
elongated hollow rectilinear roof forming panels having
spaced exterior and interior walls connected by side walls
and spaced internal webs extending between said exterior
and interior walls intermediate said side walls, said roof
30 panels having a structural capacity for roof loading
substantially without deflection.
4. A thermoplastic structural system as claimed
Claims 1, 2 or 3 in which said reinforcing constituent
35 comprises mineral fiber.

5. A thermoplastic structural system as claimed in Claim 1, 2 or 3 in which said reinforcing constituent is calcium carbonate.
- 5 6. A thermoplastic structural system as claimed in Claims 1, 2, or 3 in which said reinforcing constituent comprises glass fiber.
7. A thermoplastic structural system as claimed in
10 Claims 1, 2 or 3 in which the exposed exterior surfaces of said structural components are covered with a co-extruded thermoplastic skin.
8. A thermoplastic structural system as claimed in
15 Claims 1, 2 or 3 in which said reinforcing constituents comprises glass fibers and the exposed exterior surfaces of said structural components are covered with a smooth thermoplastic skin.
- 20 9. An extruded thermoplastic structural component for a structural system comprising a thermoplastic substrate containing a reinforcing constituent flowable through an extrusion die and a co-extruded skin overlying exposed surfaces of said substrate, said component being
25 configured for interlocking interconnection with adjoining components.
10. An extruded thermoplastic structural component as claimed in Claim 9 in which said structural component is
30 hollow.
11. An extruded structural component as claimed in Claims 9 or 10 in which said reinforcing constituent is a fibrous material.

12. An extruded thermoplastic structural component as claimed in Claim 9 or 10 in which said reinforcing constituent is glass fibers.
- 5 13. A thermoplastic structural component as claimed in Claim 9 or 10 in which said co-extruded skin is a smooth impact resistant thermoplastic.
- 10 14. A thermoplastic structural component as claimed in Claim 9 or 10 in which said reinforcing constituent is glass fibers and said co-extruded skin is a smooth impact resistant thermoplastic.
- 15 15. A hollow extruded thermoplastic structural component for a structural system comprising a thermoplastic substrate containing a fibrous reinforcing constituent flowable through an extrusion die and a smooth co-extruded skin overlying exposed surfaces of said substrate.
- 20 16. A hollow extruded thermoplastic component as claimed in Claim 15 in which said fibrous constituent comprises glass fibers.
- 25 17. A hollow extruded thermoplastic structural component as claimed in Claim 16 in which glass fiber portions exposed at the surfaces of said substrate are embedded in said skin.
- 30 18. A hollow extruded thermoplastic structural component as claimed in Claim 17 formed to present two interlock formations selected from one of a male or female interlock formation.
- 35 19. A hollow extruded structural component as claimed in claim 18 having the walls thereof to be

presented for interconnecting with mating components
concave.

20. A structural component as claimed in Claim 18 in
5 which said interlocking formations are covered with said
smooth plastic skin.

21. A structure as claimed in Claim 20 in which said
smooth plastic skin contains a coloring agent.
10

22. A structural component as claimed in Claim 21 in
which said skin includes an agent rendering said skin
resistant to ultraviolet radiation.

15 23. A thermoplastic structural component for use in
a structural system, said component having an extruded
substrate of thermoplastic material reinforced with glass
fibers flowable through an extrusion die and a smooth co-
extruded thermoplastic skin coating and sealing the exposed
20 exterior surfaces of said substrate with exposed glass
fiber portions embedded in said skin and anchoring said
skin to said substrate, said component being configured for
interlocking interconnection with a mating component.

25 24. A thermoplastic structural component as claimed
in Claim 23 comprising a hollow panel in which the spaced
walls of said panel are formed with registering
longitudinal grooves in opposite faces thereof adjacent to
the side walls thereof to form interlocking slide ways.

30 25. A thermoplastic structural panel as claimed in
Claim 24 in which the space between said spaced panel walls
extending from said registering grooves to the adjacent
panel side walls is reduced.

35

26. A thermoplastic structural panel as claimed in Claims 24 or 25 in which said spaced side walls have a thickness greater than said webs.

5 27. A thermoplastic structural panel as claimed in Claims 24 or 25 in which said panel side walls are concave.

28. A thermoplastic structural component as claimed in Claim 23, 24 or 25 in which said smooth coextruded
10 thermoplastic skin comprises an impact resistant thermoplastic.

29. A thermoplastic modular housing system as claimed in Claims 23, 24 or 25 in which said smooth co-
15 extruded thermoplastic skin comprises an impact resistant thermoplastic and said panel side walls are concaved inwardly of the panel.

30. A thermoplastic modular housing system as
20 claimed in Claims 23, 24 or 25 wherein the panel walls and webs are integral and radiused at their junctures.

31. An extruded structural component as claimed in Claim 23 which is hollow, said component to have internal
25 guide ways to receive and interlock with a channel insert to provide a separate internal compartment for the reception of wiring or the like.

32. A wall structure formed of extruded interlocking
30 hollow thermoplastic members reinforced with a reinforcing constituent flowable through an extruding die, at least some of said hollow members containing material to anchor and strengthen said wall.

35 33. A wall structure as claimed Claim 32 in which said material is concrete.

34. A wall structure as claimed in Claim 33 in which said wall structure is erected on a concrete base and said contained concrete is anchored to said base by reinforcing rods.

35. A wall structure as claimed in Claim 32 in which said material is sand.

36. A wall structure as claimed in Claim 33 in which said hollow members comprise a substrate of thermoplastic materials containing a reinforcing constituent and a co-extruded smooth plastic skin overlying exposed surfaces of said substrate.

37. A wall structure as claimed in Claim 33 in which said reinforcing constituent comprises glass fibers flowable through an extrusion die.

38. A wall structure as claimed in Claim 37 in which said smooth co-extruded skin covers glass fiber portions exposed at the surface of said substrate, said glass fibers being embedded in said skin and locking said skin to said substrate.

39. A thermoplastic modular housing system comprising preformed structural components for assembling into walls and roof of a house, said components having an extruded substrate of thermoplastic materials reinforced with glass fibers flowable through an extrusion die and a smooth co-extruded thermoplastic skin coating and sealing the exposed exterior surfaces of said substrate with exposed glass fiber portions embedded in said skin and anchoring said skin to said substrate, said components being configured for interlocking interconnection into load bearing wall and roof structures.

40. A thermoplastic modular housing system as claimed in Claim 39 in which said components include elongated rectilinear hollow members including wall and
5 roof panels open at their ends and having spaced walls, the one to be presented as an exterior surface and the other to be presented as an interior house surface, said walls being integrally connected throughout their length by side walls and said wall and roof panels having spaced internal webs
10 extending between and integrally connected to said spaced walls.

41. A thermoplastic modular housing system as claimed in Claim 40 in which the spaced walls of said
15 panels are formed with registering longitudinal grooves in opposite faces thereof adjacent to said side walls to form interlocking slide ways.

42. A thermoplastic modular housing system as
20 claimed in Claim 41 in which the space between said spaced panel walls is reduced from said registering grooves to the adjacent panel side walls.

43. A thermoplastic modular housing system as
25 claimed in Claim 39 which includes adaptors for receiving and supporting inserts selected from windows or doors, which adaptors are configured to interlock with components of said systems.

30 44. A method of producing a thermoplastic structural component for a structural system comprising co-extruding into desired structural form a substrate containing reinforcing glass fibers providing tensile strength and restricting thermal expansion of said substrate and a
35 smooth thermoplastic skin overlying the exposed surfaces of said substrate, said smooth skin forming a lubricant to aid

in the extrusion of said substrate and sealing the outer surfaces of said substrate and embedding glass fibers exposed at said outer substrate surfaces, thereby locking said skin to said substrate.

5

45. A method as claimed in Claim 44 in which said structural form is extruded as a hollow member.

46. A method as claimed in Claim 45 in which said
10 structural member is extruded as a hollow column.

47. A method as claimed in Claim 44 in which said structural form is extruded as a hollow panel open at the ends and having spaced planar walls to constitute exterior
15 and interior wall surfaces, side walls connecting such spaced planar walls, and internal webs connecting said spaced planar walls intermediate said side walls.

48. A method as claimed in Claims 45 in which the
20 walls of said hollow member are extruded to provide walls of uniform thickness with the thickness of said substrate being substantially thicker than said skin.

49. A method as claimed in Claim 48 in which the
25 skin is co-extruded with a thermoplastic material comprising an impact resistant material.

50. A method as claimed in Claim 49 in which the
30 skin is co-extruded with an impact resisting thermoplastic material which includes a coloring agent and a ultraviolet weathering agent.

51. A method as claimed in Claim 44 or 45 in which
35 said structural component is extruded to present two interlocking formations selected from one of a male or female interlock formation whereby said component is

adapted to be interlockingly connected with mating components.

5

10

AMENDED CLAIMS

[received by the International Bureau on 17 November 1993 (17.11.93);
original claims 1-51 replaced by amended claims 1-11 (2 pages)]

1. An extruded thermoplastic structural component
5 for a structural system in which components are assembled
together in interlocking relation, said structural
component being hollow and rectilinear and having spaced
longitudinally extending interlocking engagement means for
slidable interlocking engagement with an adjacent mating
10 component, said structural component comprising a
thermoplastic substrate and a smooth co-extruded skin
substantially thinner than said substrate covering the
exposed faces of said structural component when in
interlocked position with a mating component and further
15 covering the surfaces of said interlocking means which
engage in sliding contact with a mating component and
become internal of said exposed faces when interlocked.
2. A structural component as claimed in claim 1
20 wherein said thermoplastic substrate contains a reinforcing
strengthening and expansion controlling constituent.
3. A structural component as claimed in claim 2
wherein said reinforcing constituent is calcium carbonate
25 or mineral fibers.
4. A structural component as claimed in claim 3
wherein said mineral fibers are glass fibers.
- 30 5. A structural component as claimed in claim 1
wherein said substrate is reinforced with fine glass fibers
with glass fiber ends extending from the surface of said
substrate and embedded in said smooth co-extruded skin
thereby locking said skin to said substrate.
35
6. A structural component as claimed in any one of
claims 1 to 5 wherein said structural component is a
rectangular box connector, having spaced projecting flanges

with inturned locking fingers for engagement with spaced grooves of a mating component, said skin covering the surfaces of said locking fingers which ride in said grooves.

5

7. A structural component as claimed in any one of claims 1 to 5 wherein said structural component is a panel having longitudinal grooves on opposite faces thereof and a tongue projecting from beyond said grooves, said grooves
10 being adapted to receive spaced locking fingers of a mating component, said co-extruded smooth skin covering the finger receiving grooves and tongue surface.

8. A structural component as claimed in claim 7
15 wherein the ends of said tongues are concave.

9. A structural component as claimed in any one of claims 1 to 5 wherein said structural component is an elongated hollow rectilinear wall forming panel having
20 spaced exterior and interior walls connected by side walls and spaced interior webs extending between said exterior and interior walls intermediate said side walls, said webs being thinner than said interior and exterior walls, and said smooth co-extruded skin being thinner than said webs.

25

10. A structural component as claimed in claim 9 wherein said side walls are concave.

11. A structural component as claimed in any one of
30 claims 1 to 5 wherein said component has internal guide ways to receive and interlock with a channel insert to provide a separate internal compartment for the reception of wiring or the like.

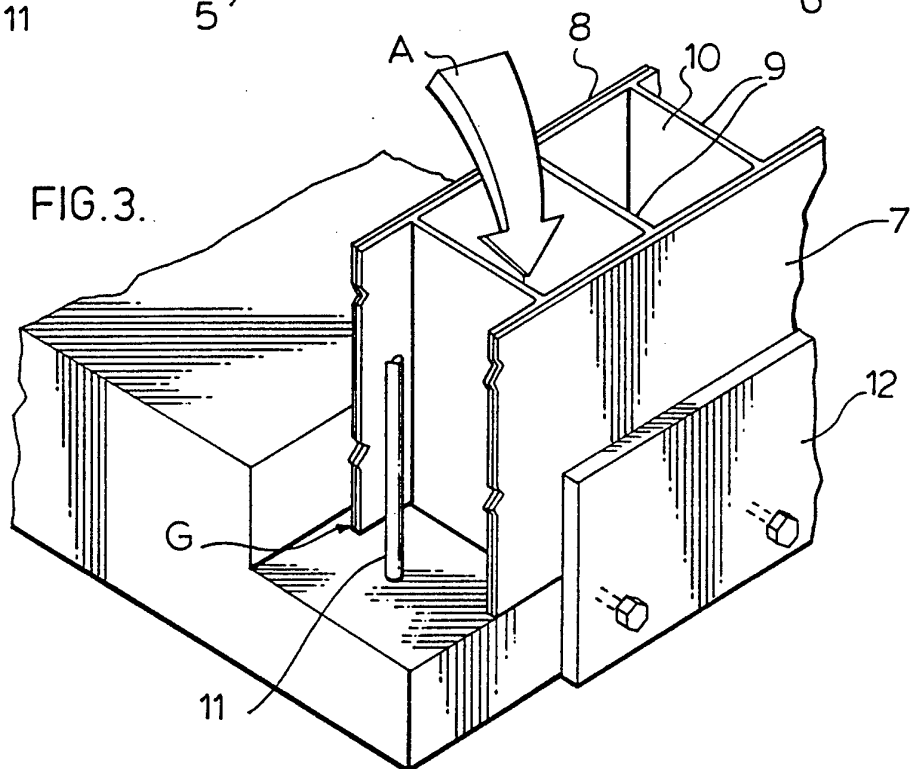
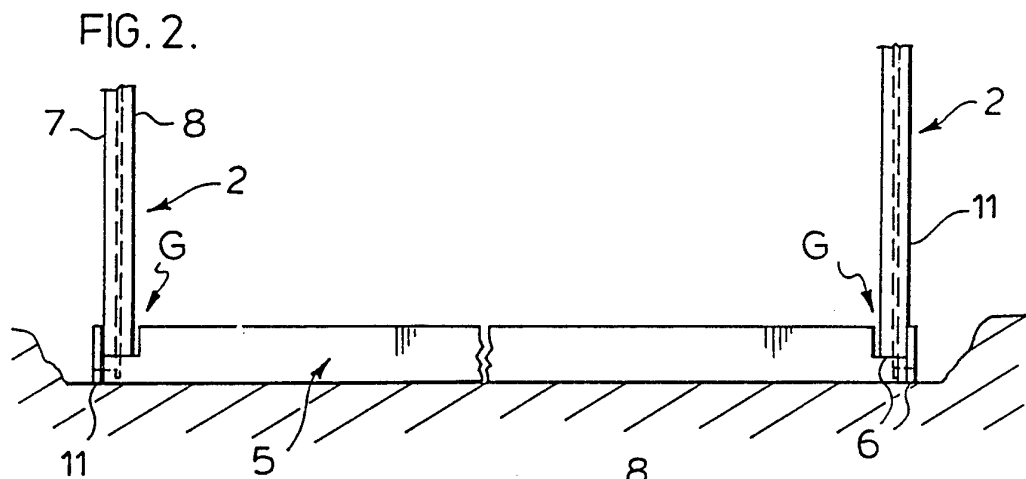
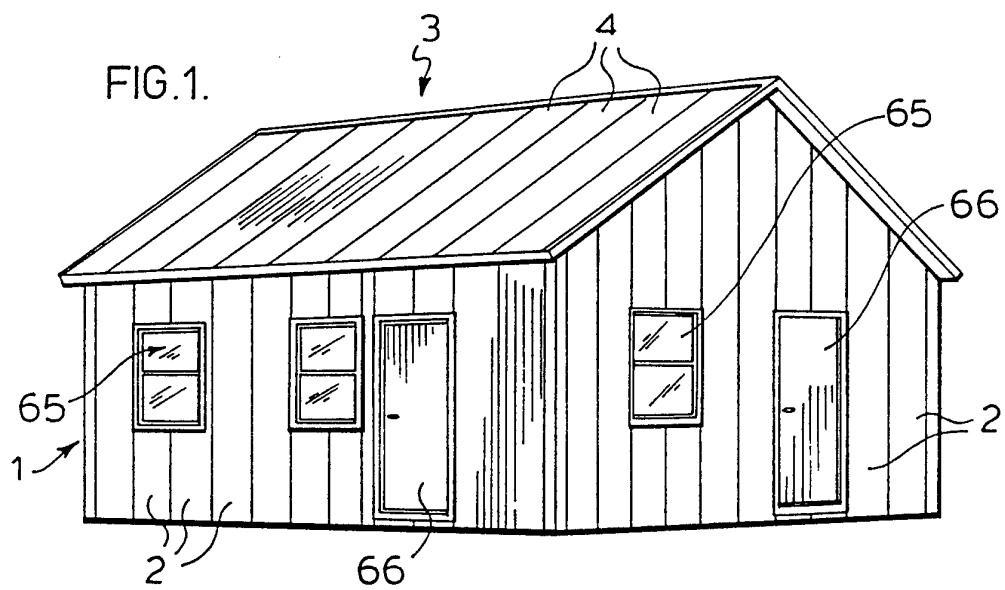

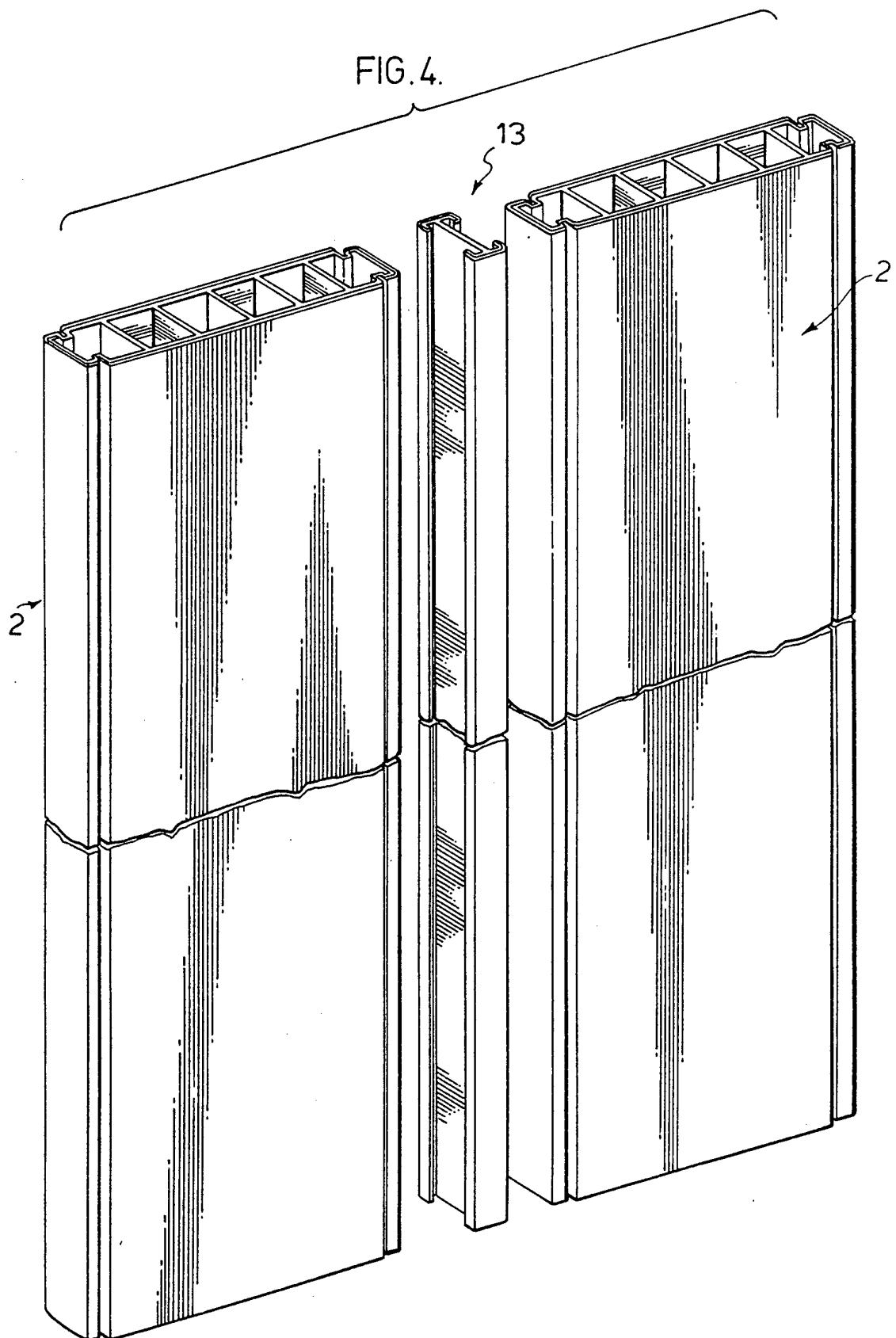

FIG.5.

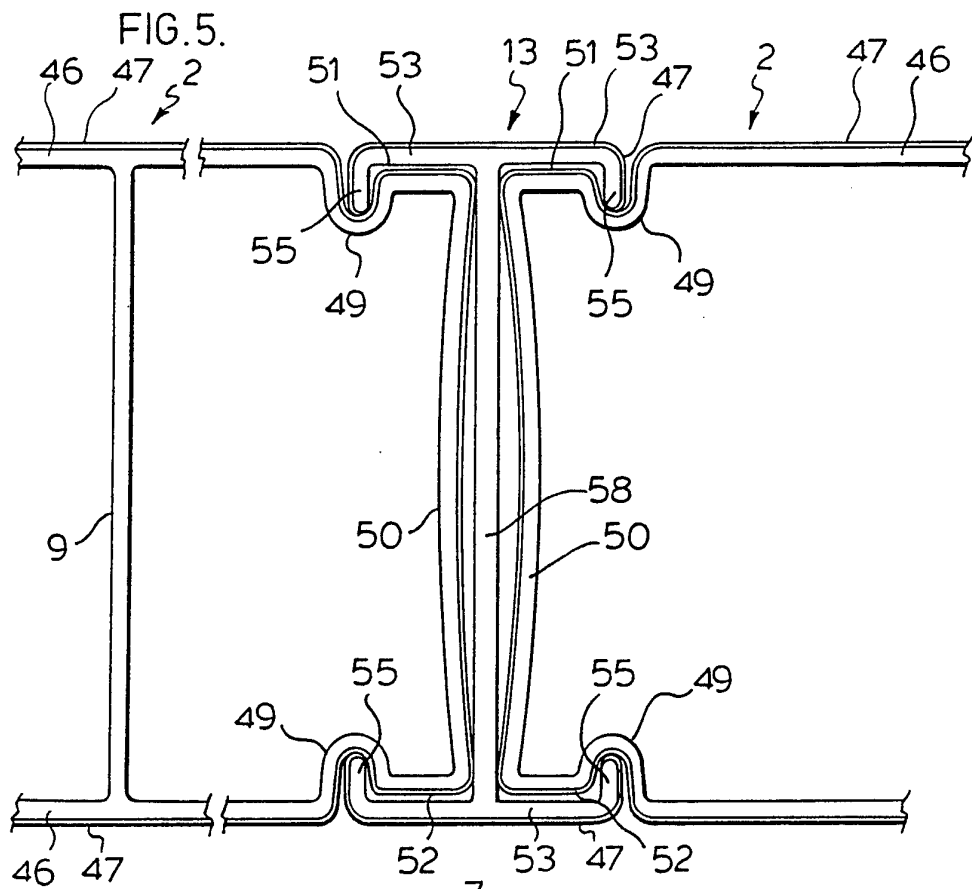

FIG. 6.

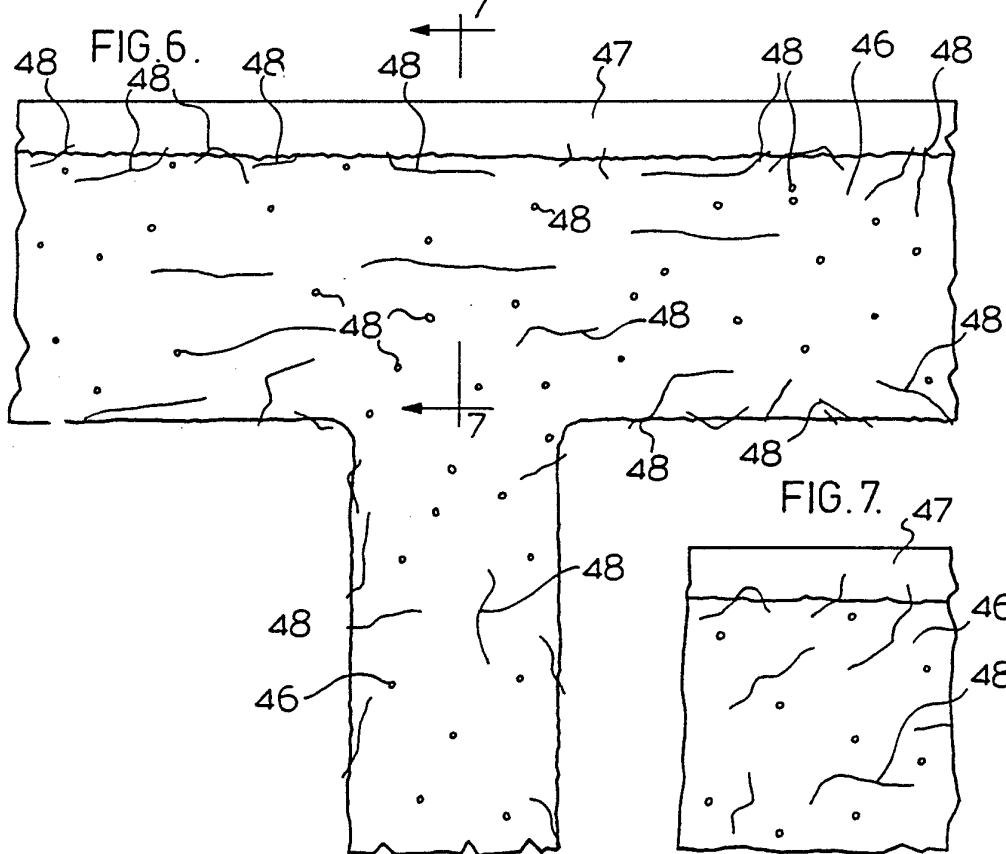

FIG. 7.

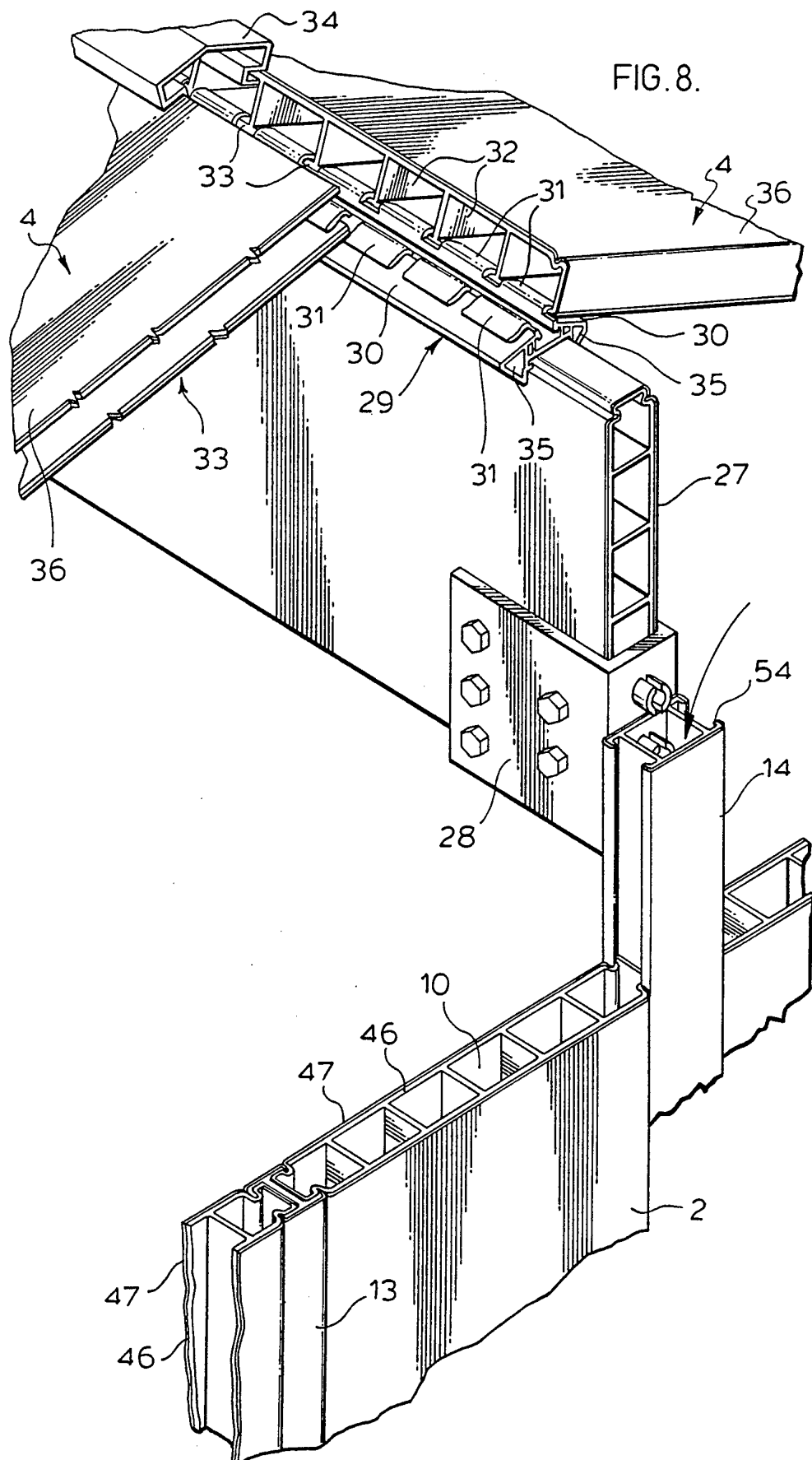

FIG. 9.

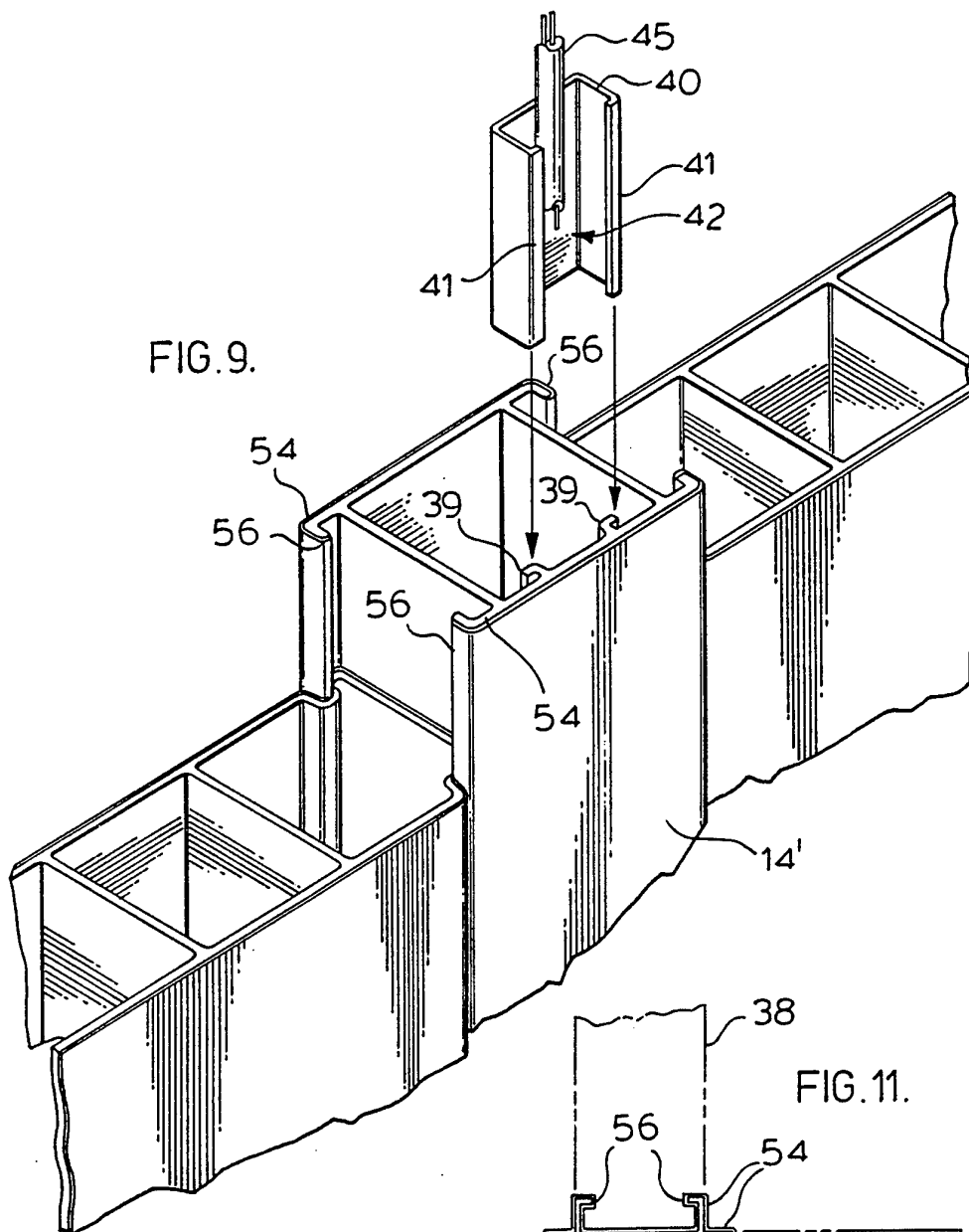

FIG. 11.

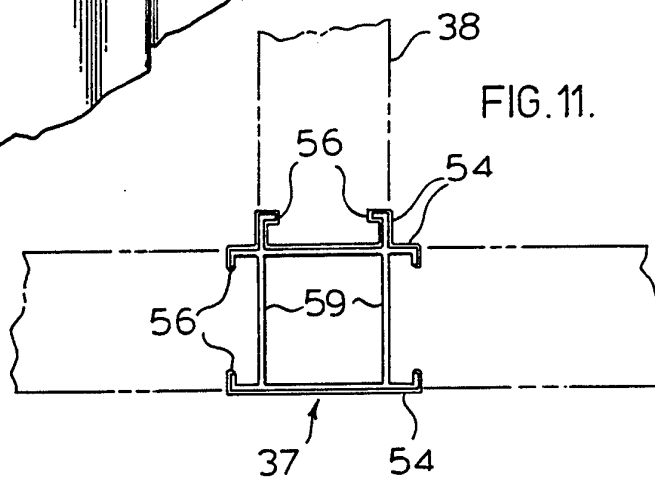

FIG. 10.

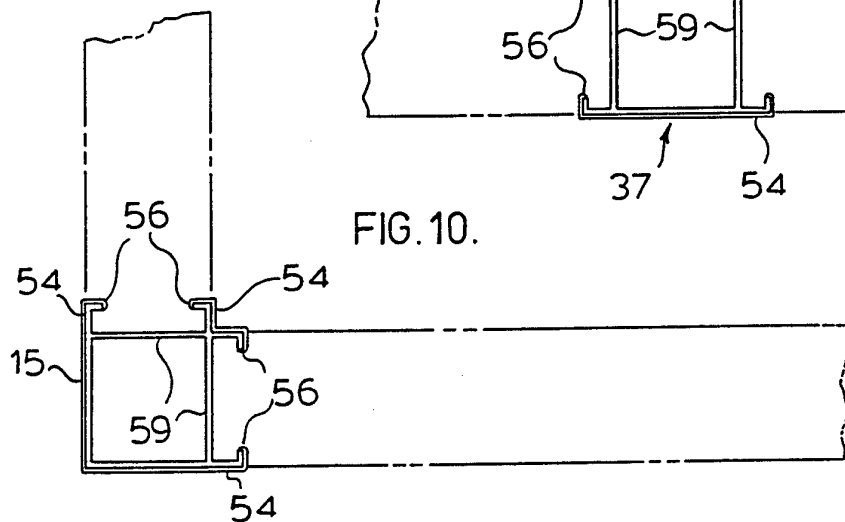
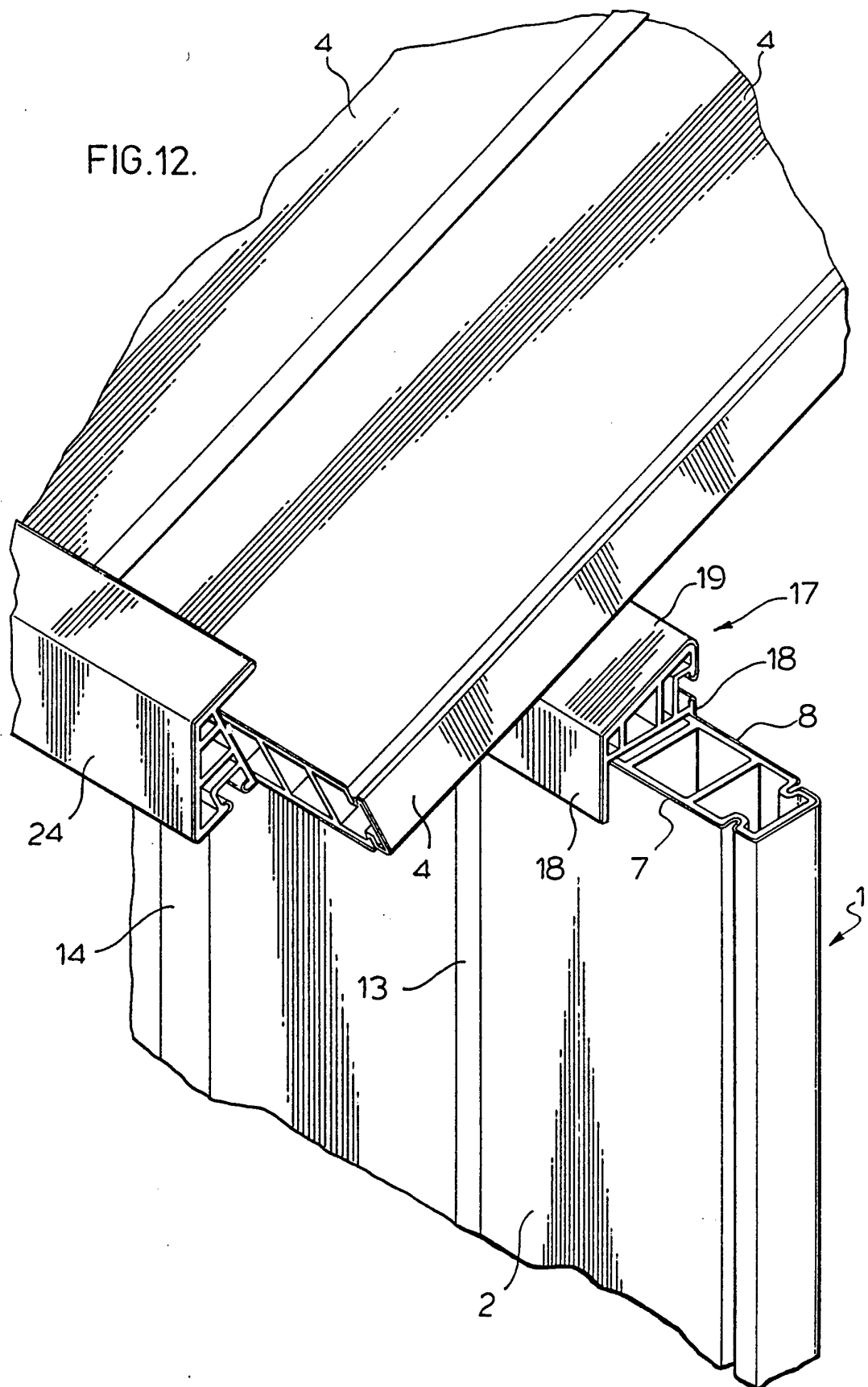

FIG.12.



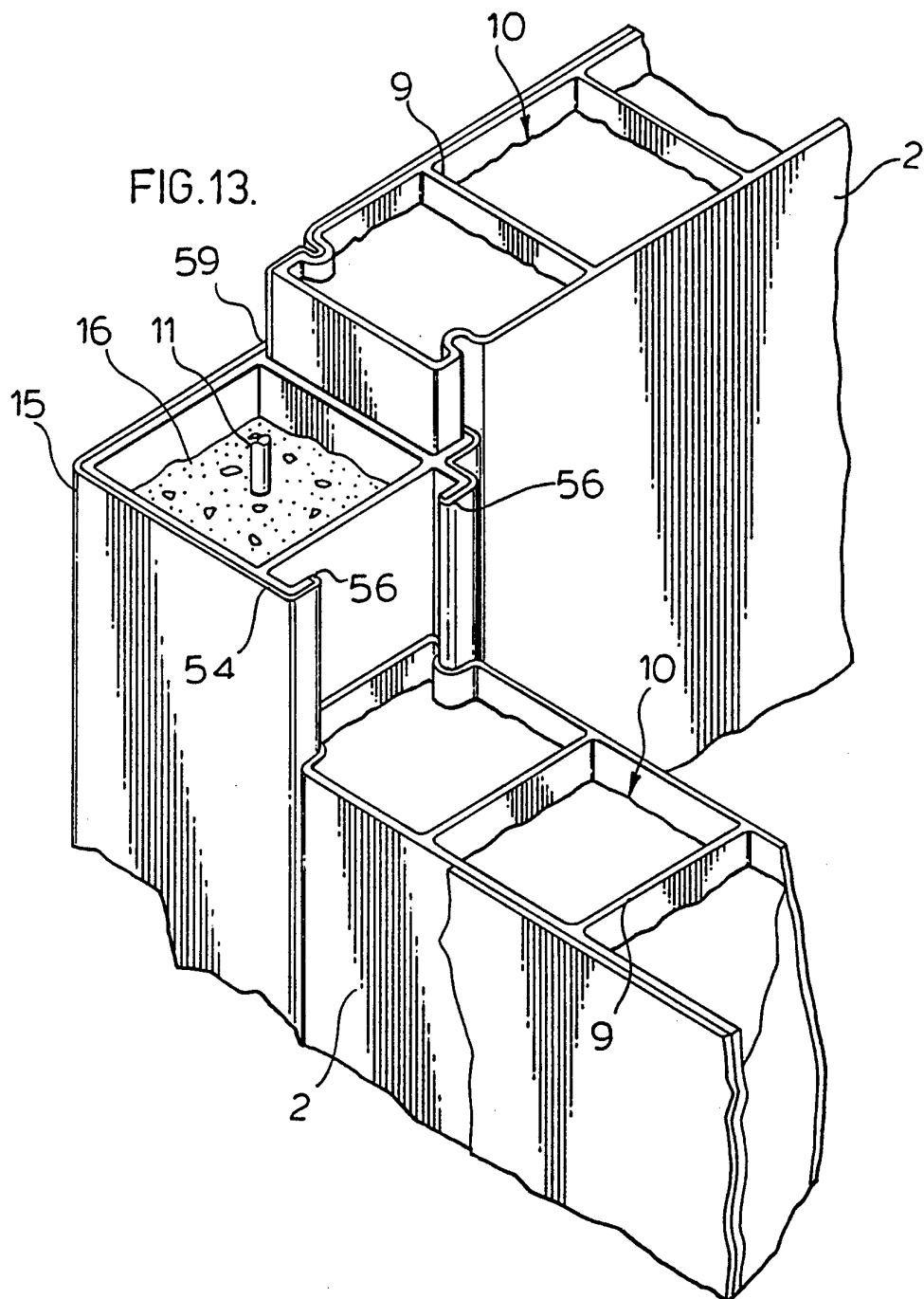
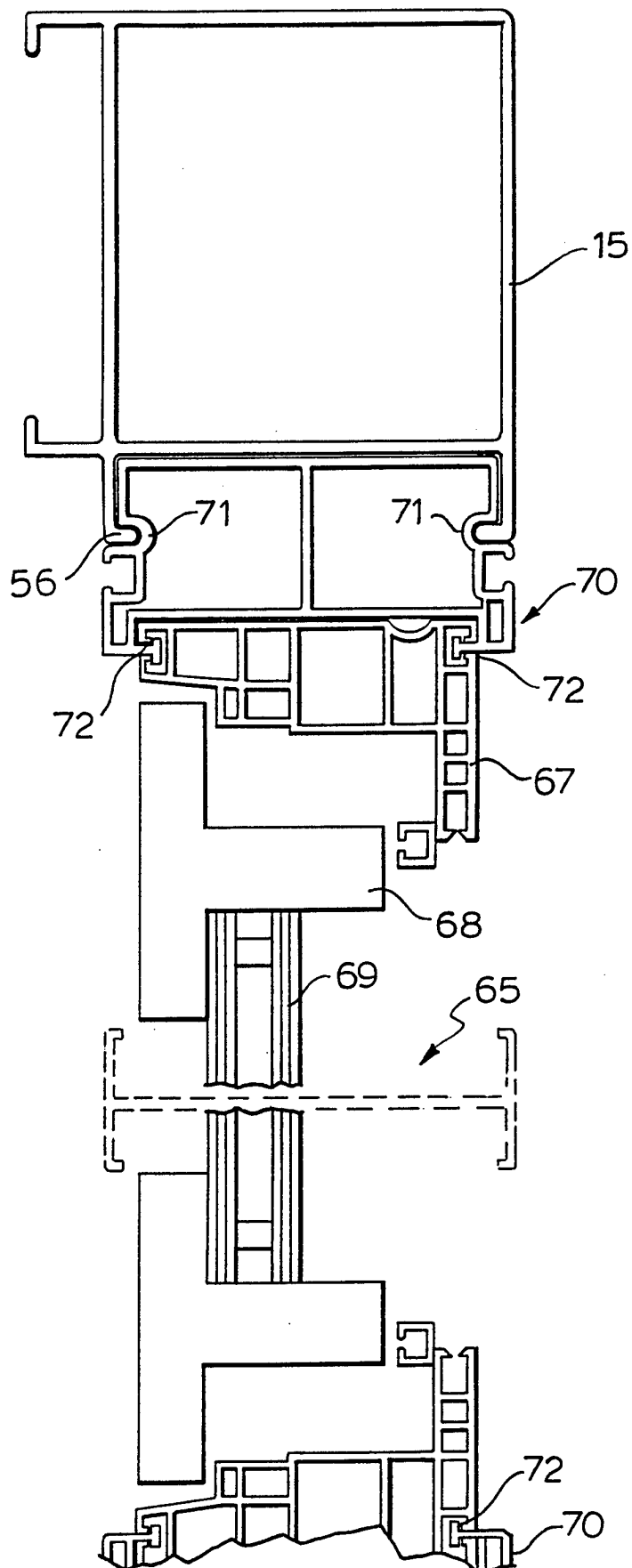
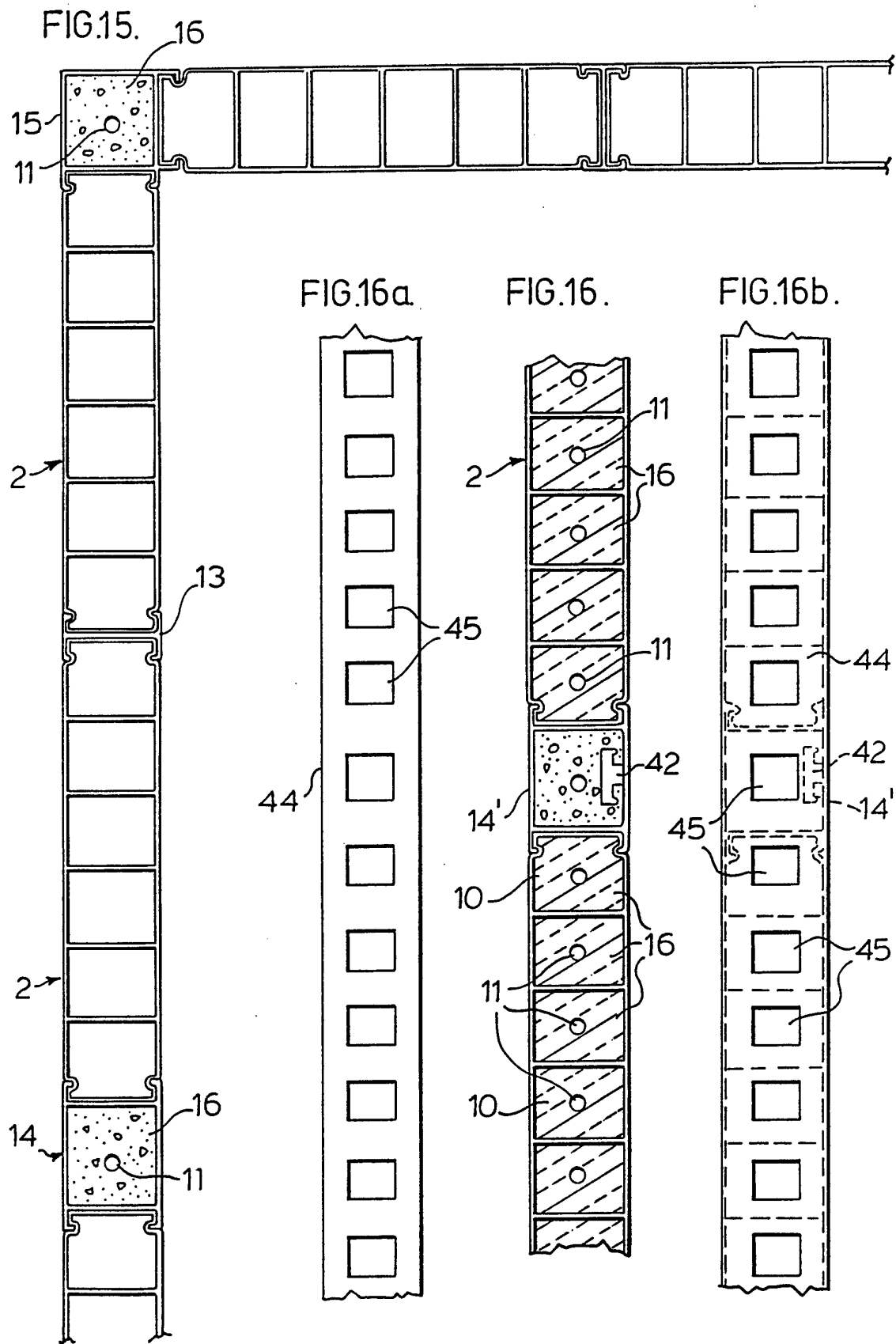

FIG.14.





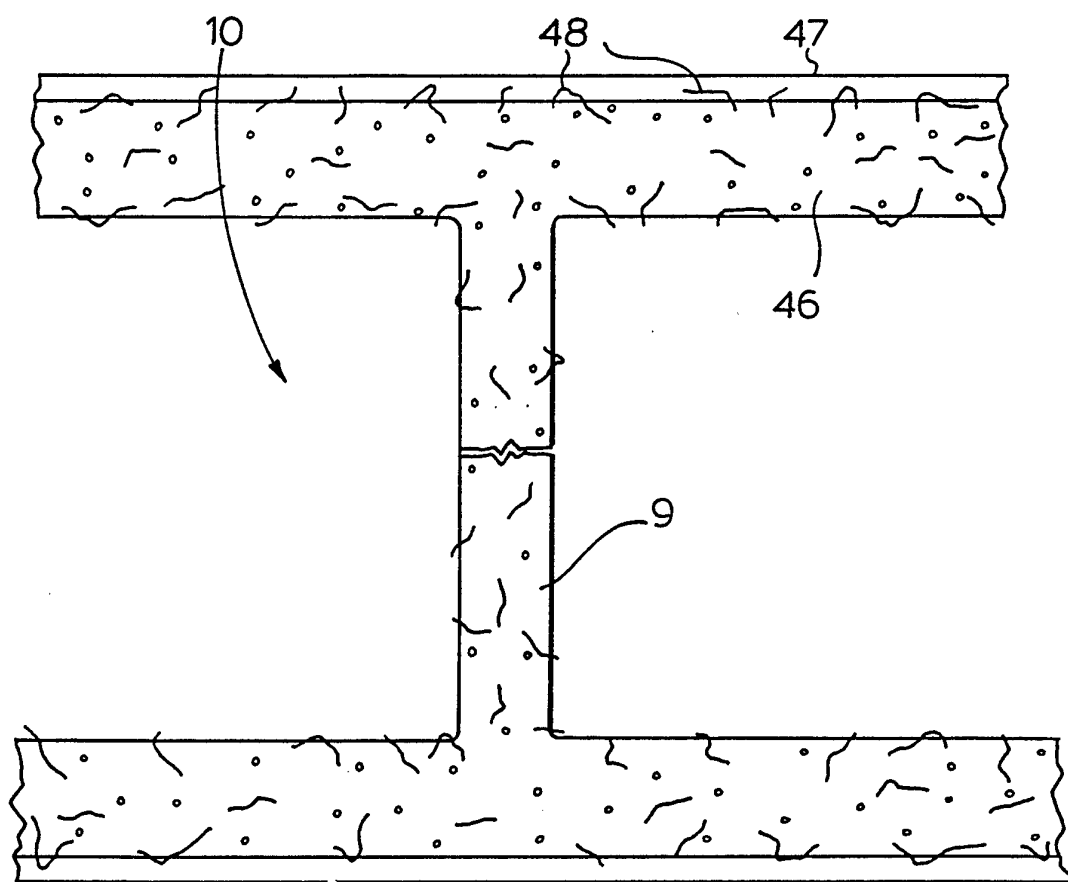

FIG. 18.

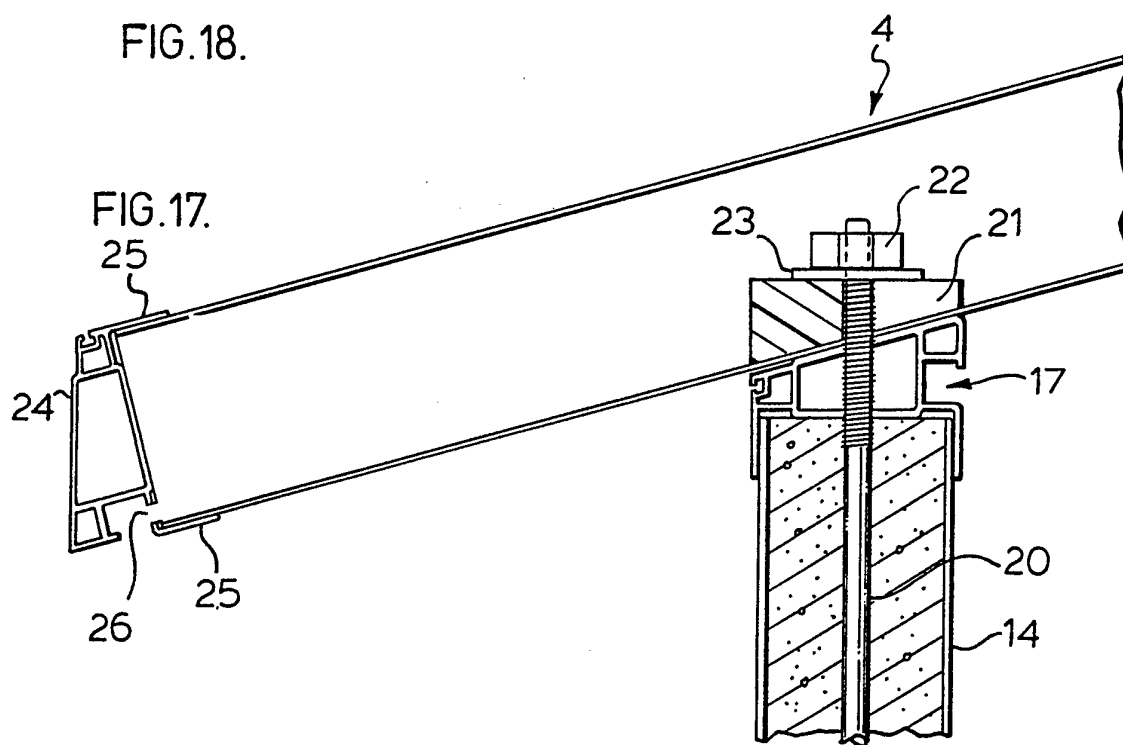

FIG. 17.

FIG. 20.

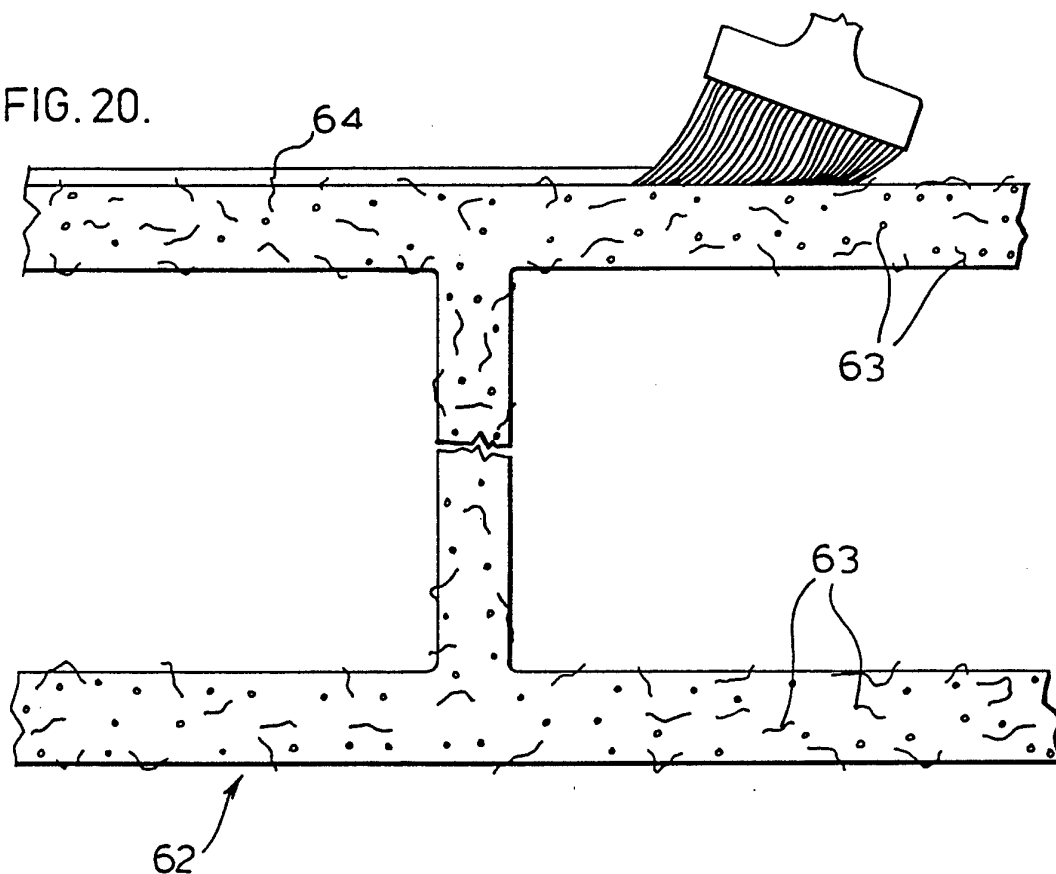
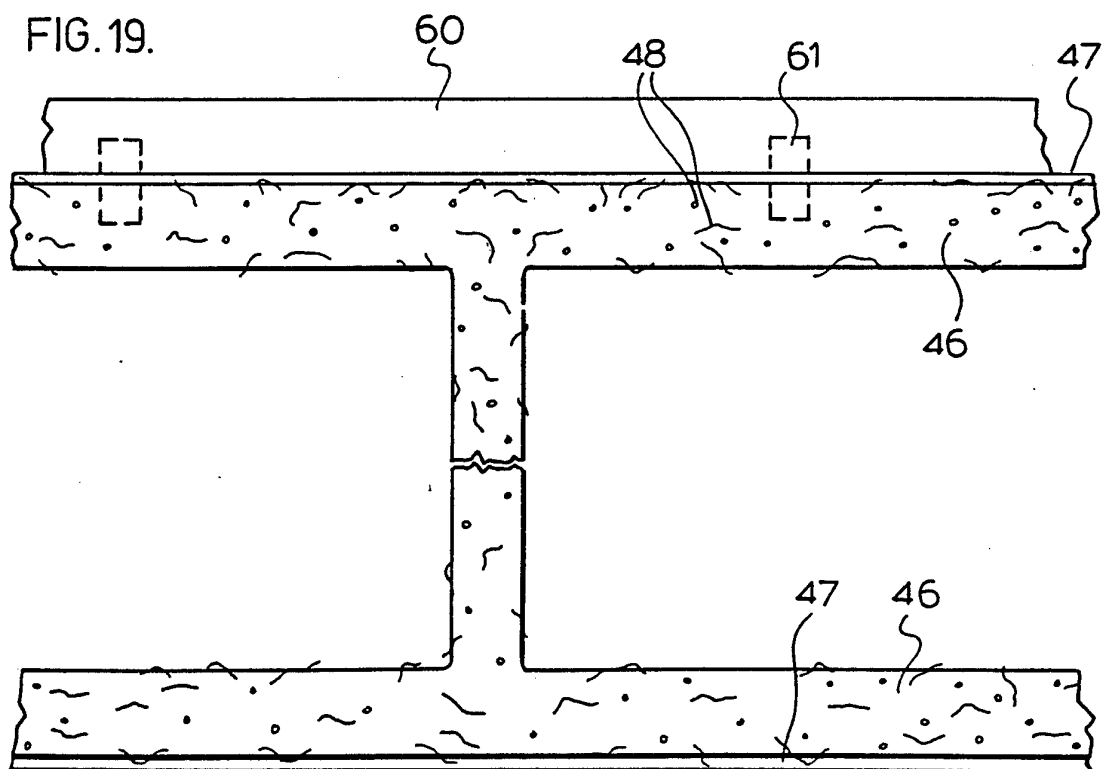

FIG. 19.



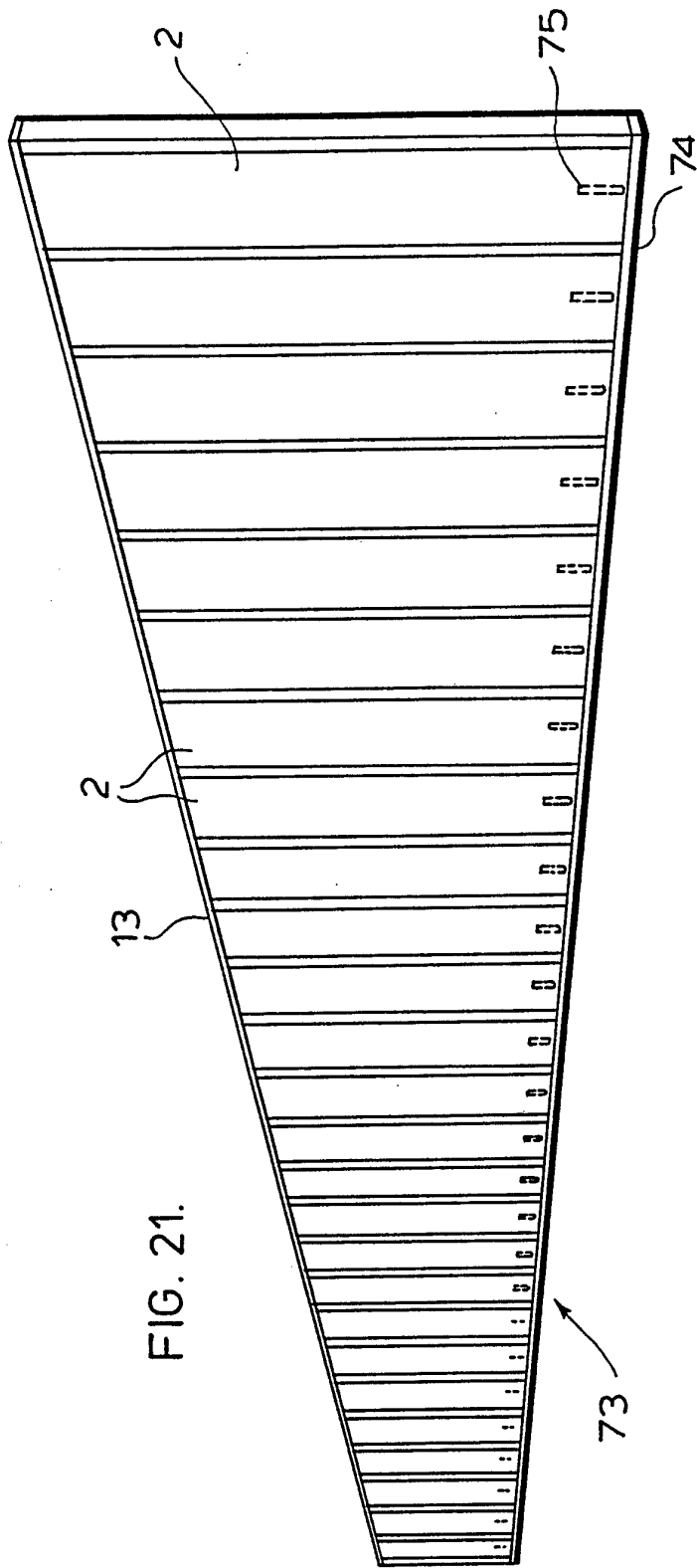

FIG. 21.

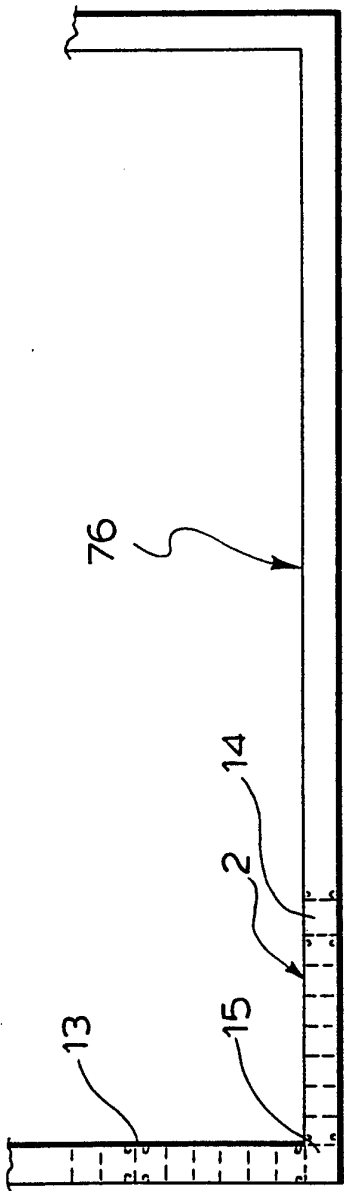

FIG. 22.

INTERNATIONAL SEARCH REPORT

PCT/CA 93/00226

International Application No

I. CLASSIFICATION OF SUBJECT MATTER (if several classification symbols apply, indicate all) ⁶		
According to International Patent Classification (IPC) or to both National Classification and IPC Int.Cl. 5 E04B2/72; E04C2/20		
II. FIELDS SEARCHED		
Minimum Documentation Searched ⁷		
Classification System	Classification Symbols	
Int.Cl. 5	E04C ; E04B ; B29C	
Documentation Searched other than Minimum Documentation to the Extent that such Documents are Included in the Fields Searched ⁸		
III. DOCUMENTS CONSIDERED TO BE RELEVANT⁹		
Category ¹⁰	Citation of Document, ¹¹ with indication, where appropriate, of the relevant passages ¹²	Relevant to Claim No. ¹³
X	EP,A,0 320 745 (THE BFGOODRICH COMPANY) 21 June 1989	1-4
Y	see column 3, line 34 - column 4, line 57; claims 1-10; figures 1-27	6-26, 28-30, 32-34, 36-51
	see column 8, line 32 - column 24, line 50 ---	
Y	EP,A,0 118 683 (RÖHM GMBH) 19 September 1984	6-26, 28-30, 32-34, 36-51
	see page 2, line 5 - page 5, line 8; claims 1-5; figure 1 -----	
<p>¹⁰ Special categories of cited documents:</p> <p>"A" document defining the general state of the art which is not considered to be of particular relevance</p> <p>"E" earlier document but published on or after the international filing date</p> <p>"L" document which may throw doubts on priority claim(s) or which is cited to establish the publication date of another citation or other special reason (as specified)</p> <p>"O" document referring to an oral disclosure, use, exhibition or other means</p> <p>"P" document published prior to the international filing date but later than the priority date claimed</p> <p>"T" later document published after the international filing date or priority date and not in conflict with the application but cited to understand the principle or theory underlying the invention</p> <p>"X" document of particular relevance; the claimed invention cannot be considered novel or cannot be considered to involve an inventive step</p> <p>"Y" document of particular relevance; the claimed invention cannot be considered to involve an inventive step when the document is combined with one or more other such documents, such combination being obvious to a person skilled in the art.</p> <p>"A" document member of the same patent family</p>		
IV. CERTIFICATION		
Date of the Actual Completion of the International Search 02 SEPTEMBER 1993		Date of Mailing of this International Search Report 17. 09. 93
International Searching Authority EUROPEAN PATENT OFFICE		Signature of Authorized Officer MYSLIWETZ W.P.

**ANNEX TO THE INTERNATIONAL SEARCH REPORT
ON INTERNATIONAL PATENT APPLICATION NO.**

CA 9300226
SA 74662

This annex lists the patent family members relating to the patent documents cited in the above-mentioned international search report.
The members are as contained in the European Patent Office EDP file on
The European Patent Office is in no way liable for these particulars which are merely given for the purpose of information.

02/09/93

Patent document cited in search report	Publication date	Patent family member(s)	Publication date
EP-A-0320745	21-06-89	AU-A- 2656588	15-06-89
		JP-A- 1280140	10-11-89

EP-A-0118683	19-09-84	DE-A- 3473741	06-10-88
		JP-A- 59146849	22-08-84
		US-A- 4569875	11-02-86
