



(19) **United States**

(12) **Patent Application Publication**
Sujan et al.

(10) **Pub. No.: US 2012/0232731 A1**

(43) **Pub. Date: Sep. 13, 2012**

(54) **METHODS, SYSTEMS, AND APPARATUSES FOR DRIVELINE LOAD MANAGEMENT**

Publication Classification

(76) Inventors: **Vivek Anand Sujan**, Columbus, IN (US); **Morgan MacKenzie Andrae**, Columbus, IN (US); **Martin T. Books**, Columbus, IN (US); **Xi Wei**, Asbury, IA (US)

(51) **Int. Cl.**
B60W 20/00 (2006.01)
B60W 10/06 (2006.01)

(52) **U.S. Cl.** **701/22; 701/102**

(21) Appl. No.: **13/343,559**

(57) **ABSTRACT**

(22) Filed: **Jan. 4, 2012**

A method includes interpreting a powertrain load variation amplitude and an internal combustion engine output profile. The method further includes determining an engine output differential in response to the powertrain load variation amplitude and the internal combustion engine output profile. The method further includes providing an energy accumulator sizing parameter and/or an alternate motive power provider sizing parameter in response to the engine output differential.

Related U.S. Application Data

(63) Continuation of application No. 13/342,800, filed on Jan. 3, 2012.

(60) Provisional application No. 61/428,902, filed on Dec. 31, 2010.

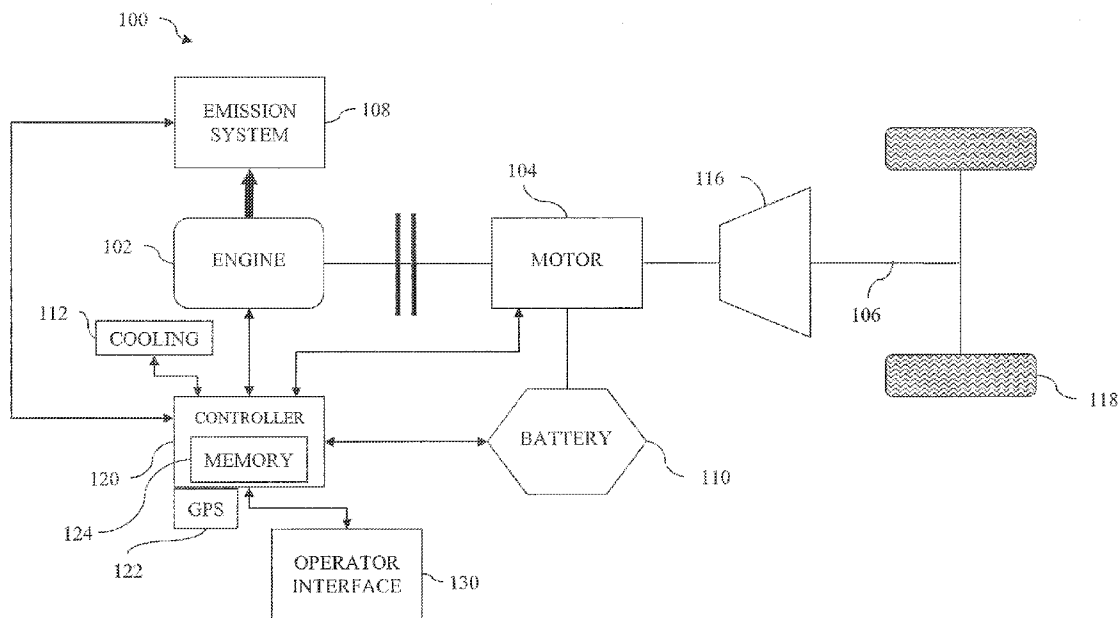

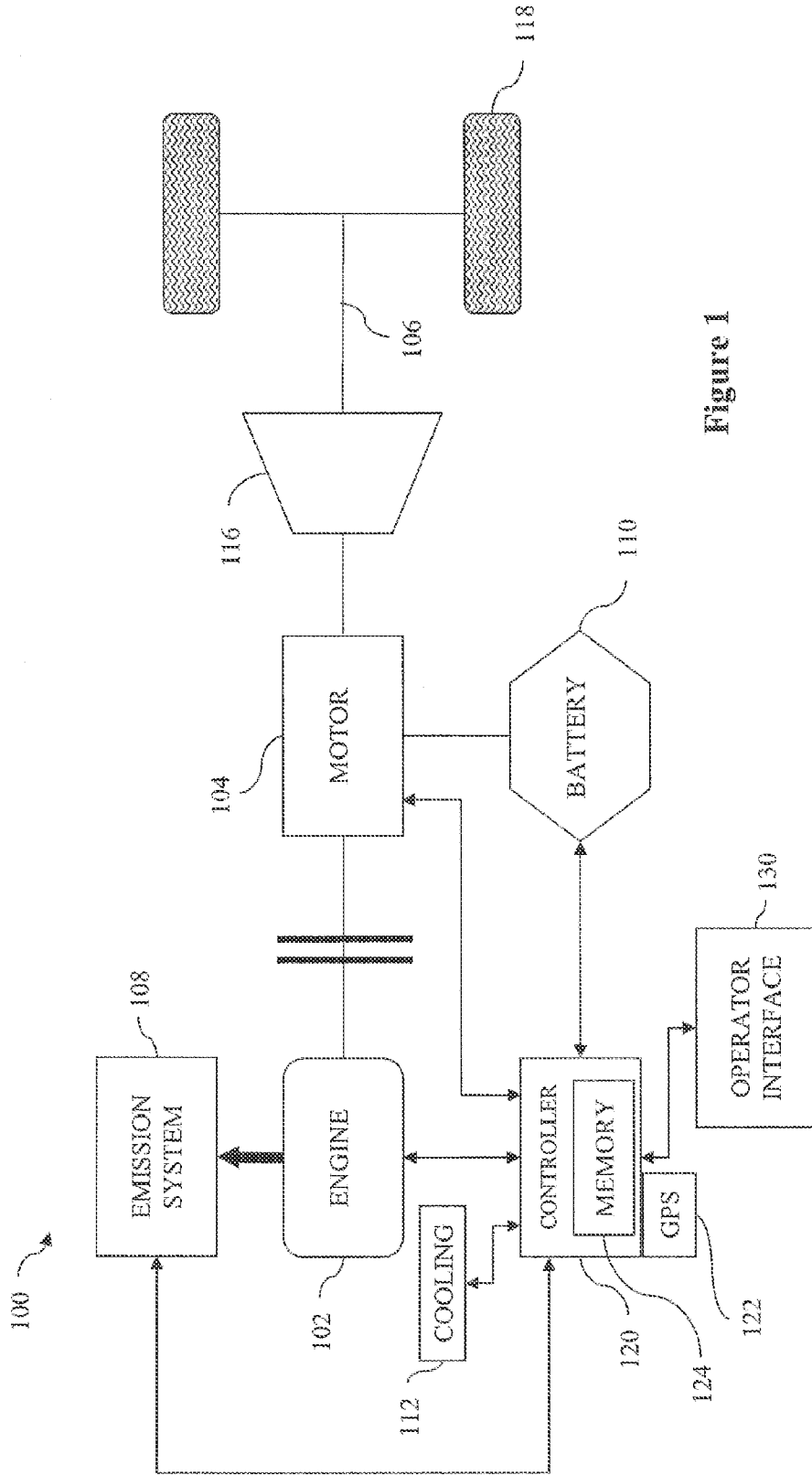

Figure 1

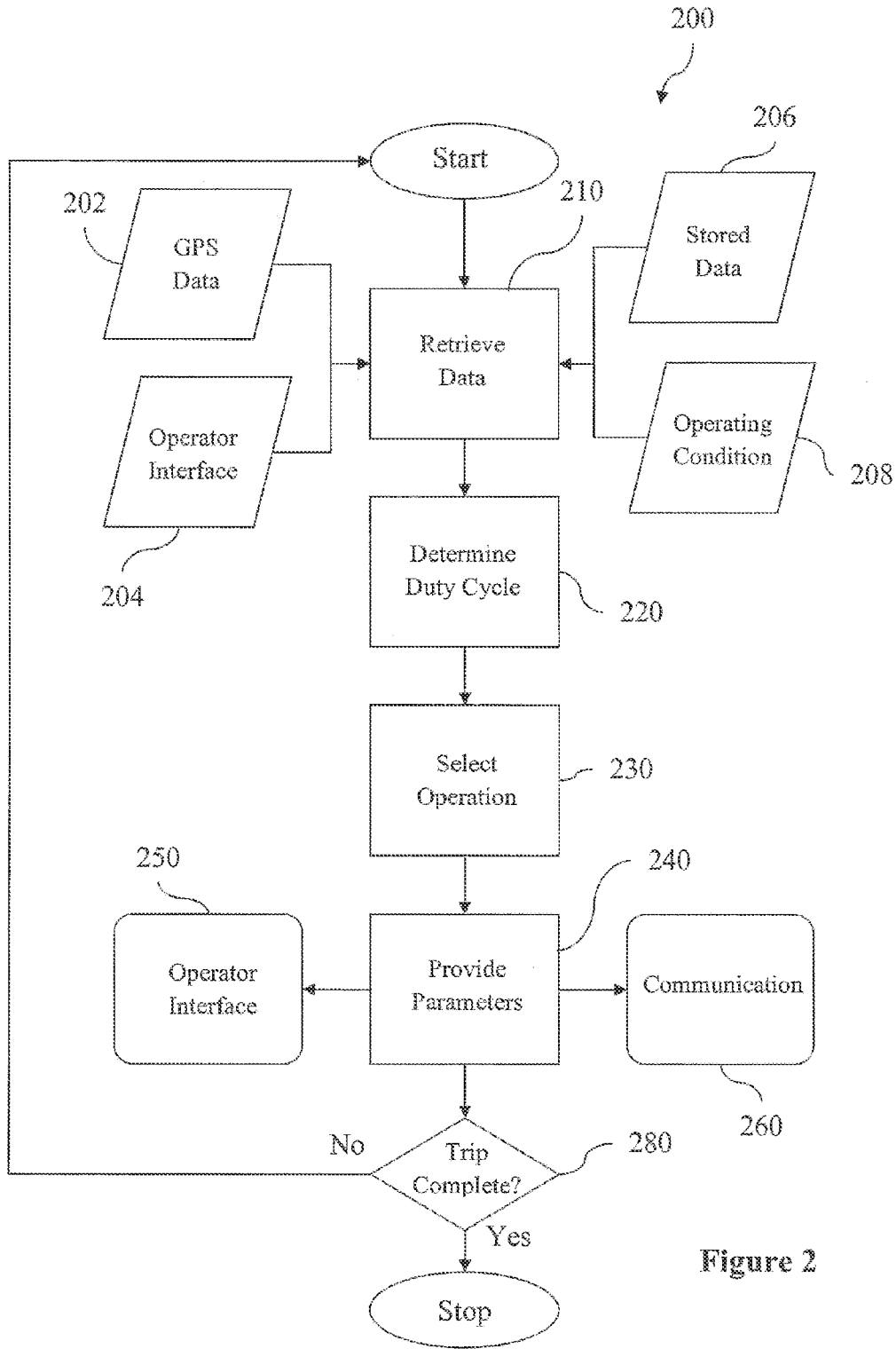

Figure 2

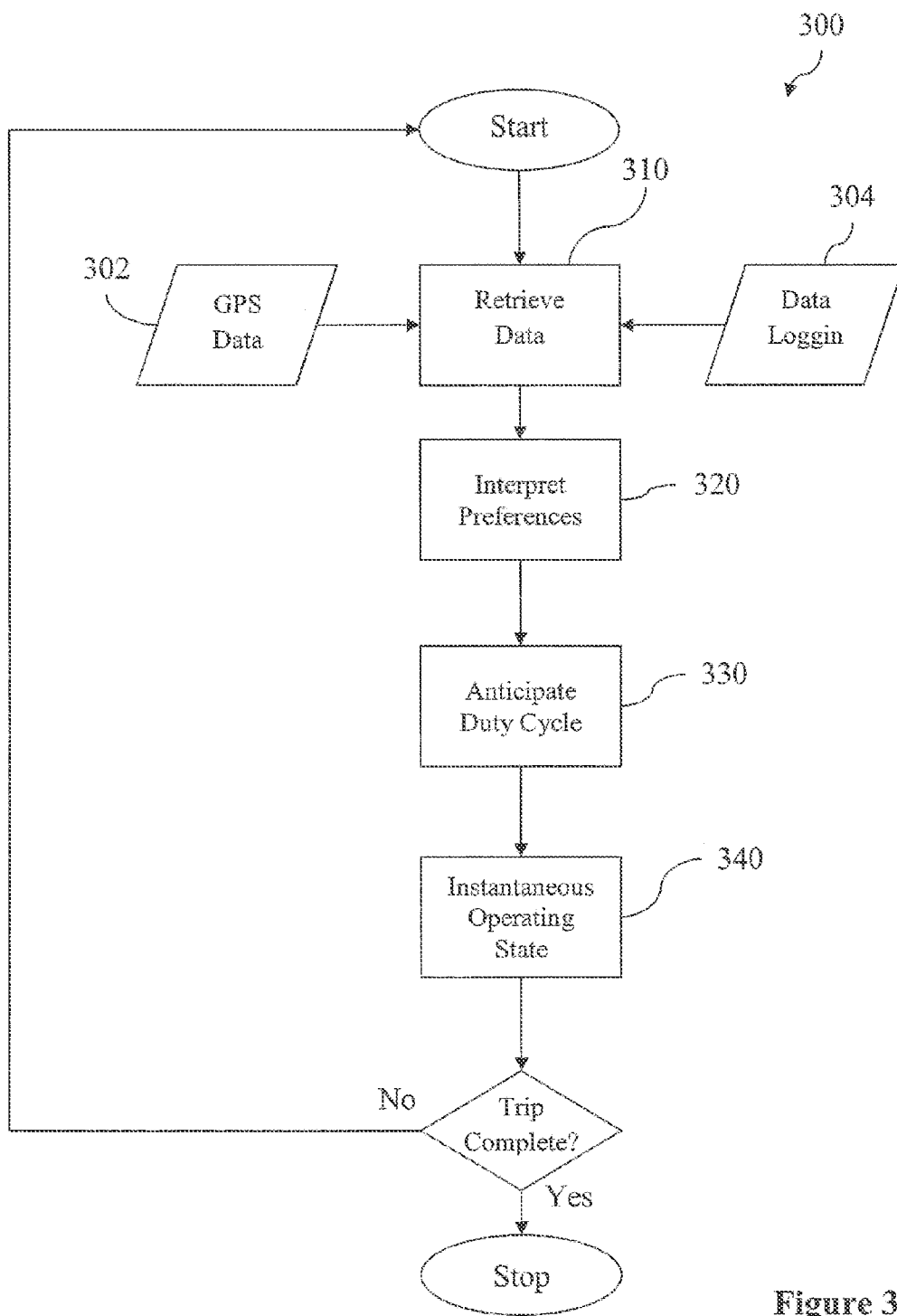

Figure 3

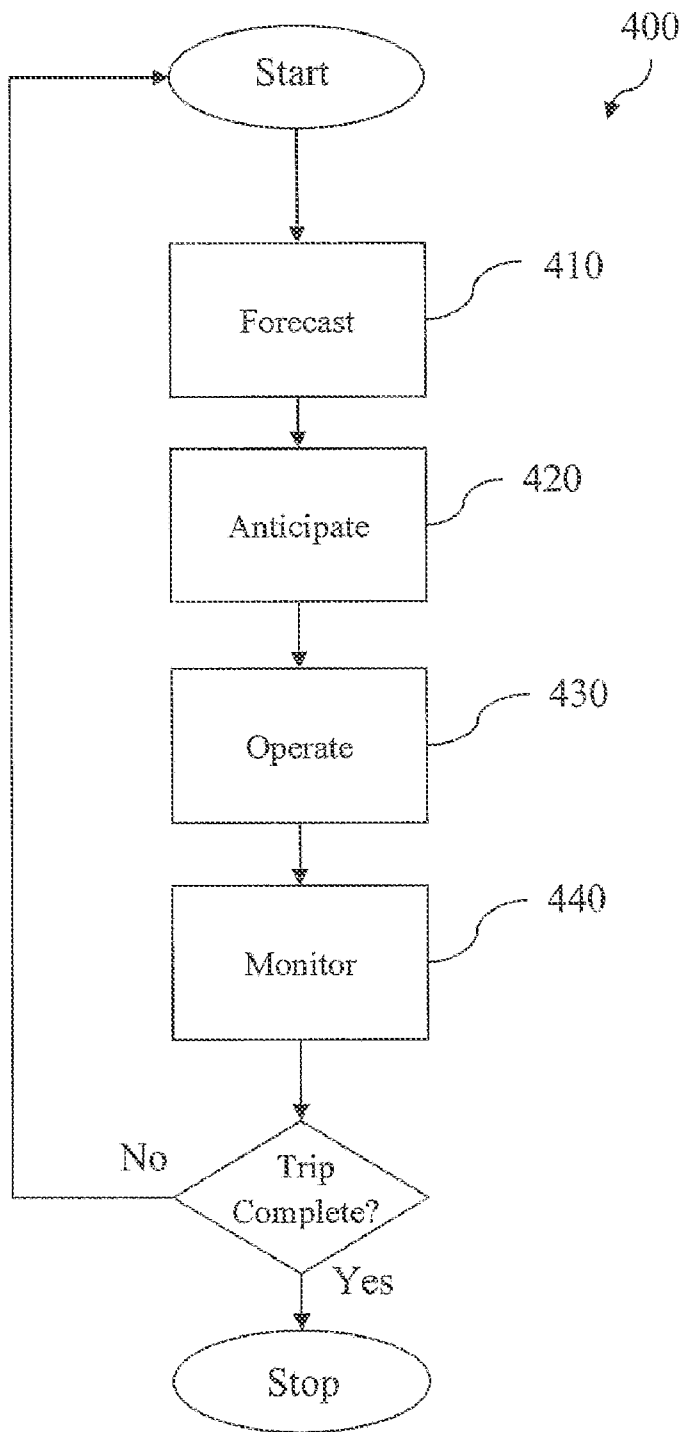

Figure 4

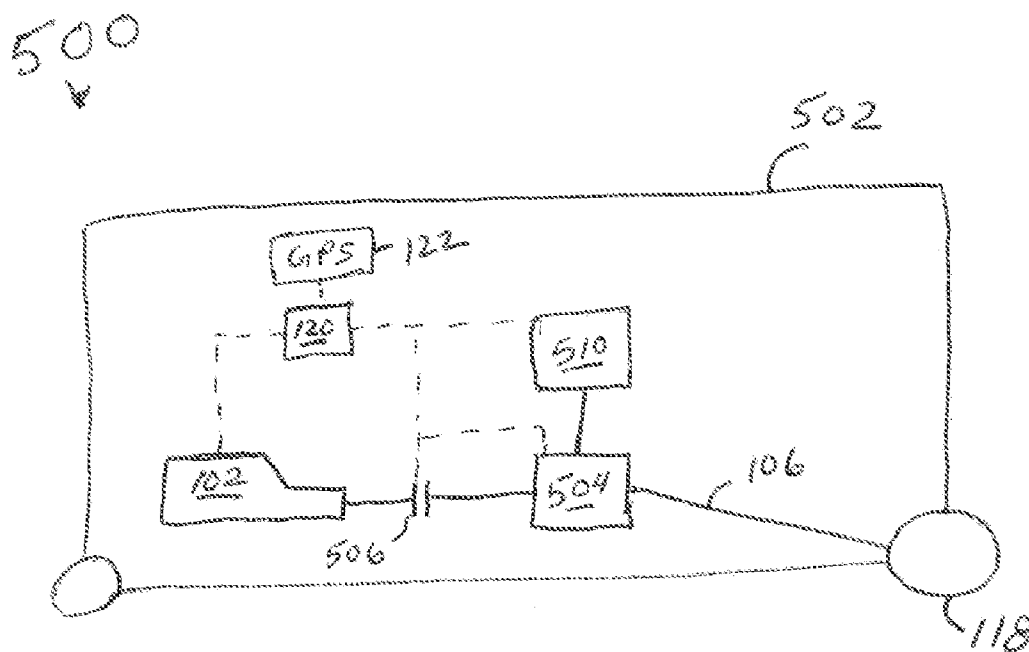

FIG. 5



FIG. 6

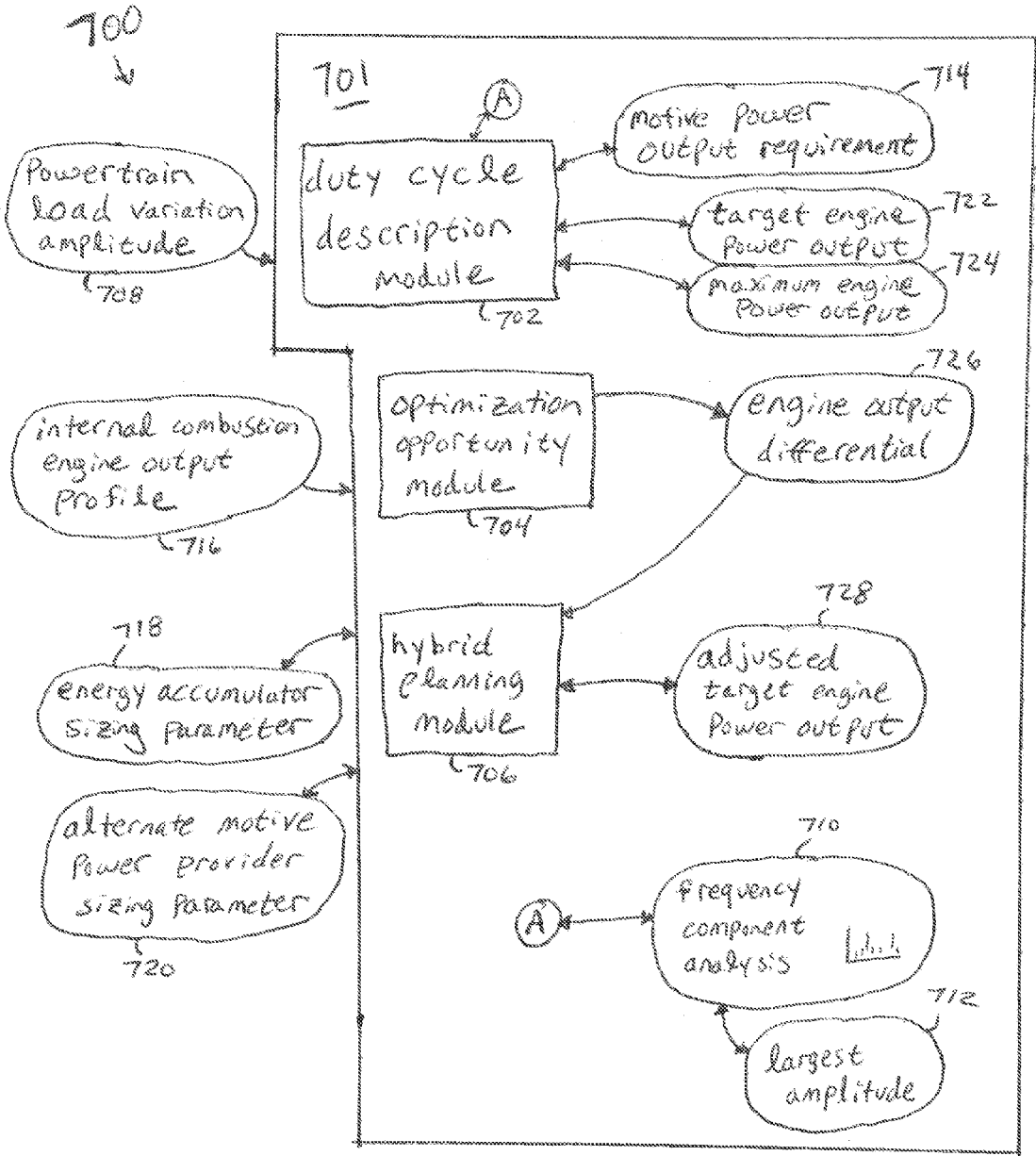

FIG. 7

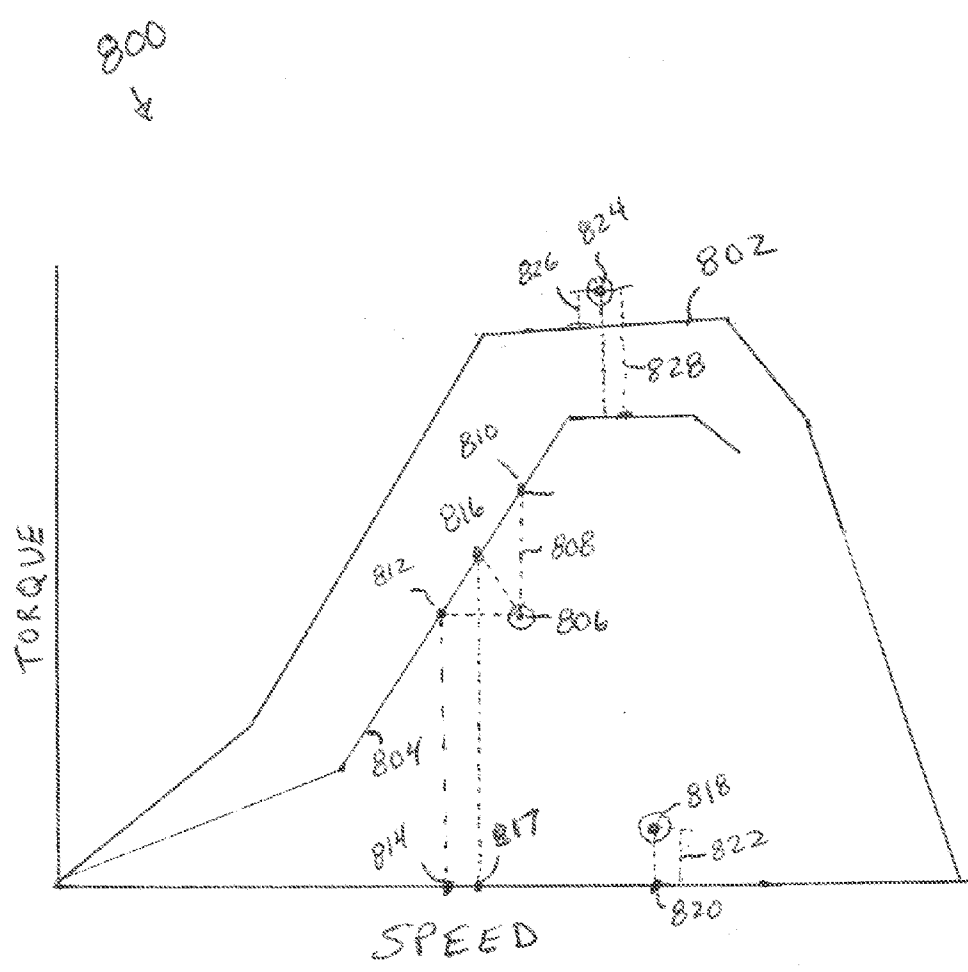

FIG. 8

METHODS, SYSTEMS, AND APPARATUSES FOR DRIVELINE LOAD MANAGEMENT

CROSS-REFERENCE TO RELATED APPLICATIONS

[0001] The present application is a continuation of U.S. patent application Ser. No. 13/342,800, filed Jan. 3, 2012, which claims the benefit of U.S. Provisional Patent Application No. 61/428,902 filed Dec. 31, 2010, each of which is incorporated herein by reference in the entirety for all purposes.

BACKGROUND

[0002] The present application relates to managing a driveline load strategy, and more particularly, but not exclusively to improve fuel economy through driveline load management. Present approaches to driveline load management suffer from a variety of limitations and problems including those respecting driver interaction and desires regarding fuel efficiency, travel time and non-driver imposed conditions. There is a need for the unique and inventive methods, systems and apparatuses for driveline load management disclosed herein.

SUMMARY

[0003] One embodiment of the present invention is a unique driveline load management system. Other embodiments include unique methods, devices, and apparatuses to manage driveline load. Further embodiments, forms, objects, features, advantages, aspects, and benefits shall become apparent from the following description and drawings.

BRIEF DESCRIPTION OF THE DRAWING

- [0004] FIG. 1 is a schematic illustration of a vehicle including an exemplary driveline load management system.
- [0005] FIG. 2 is a flowchart illustrating an exemplary control procedure for initiating a driveline load management procedure.
- [0006] FIG. 3 is a flowchart illustrating an exemplary driveline load management procedure.
- [0007] FIG. 4 is a flowchart illustrating another exemplary driveline load management procedure.
- [0008] FIG. 5 is a schematic diagram of a system for improving a hybrid drive system efficiency.
- [0009] FIG. 6 is a schematic diagram of an apparatus for improving a hybrid drive system efficiency.
- [0010] FIG. 7 is a schematic diagram of an apparatus for providing a hybrid drive system having improved efficiency.
- [0011] FIG. 8 is an illustration depicting an example optimal torque trajectory.

DETAILED DESCRIPTION

[0012] For purposes of promoting an understanding of the principles of the invention, reference will now be made to the exemplary embodiments illustrated in the figures and specific language will be used to describe the same. It will nevertheless be understood that no limitation of the scope of the invention is thereby created, and that the invention includes and protects such alterations and modifications to the illustrated embodiments, and such further applications of the principles of the invention illustrated therein as would occur to one skilled in the art to which the invention relates.

[0013] Reduction in pollution and improvement in fuel economy has driven a demand in improving fuel consumption of automobiles and trucks in certain applications. Low fuel efficiency and high annual fuel consumption properties of vehicles, such as line-haul Class 8 truck applications, hold substantial promise for fuel economy benefits even if a small percent improvement in fuel consumption can be obtained. These vehicles often drive over varying terrain grade, requiring substantial use of throttle and brake behaviors. Kinetic and potential energy is lost during these transitions which results in added fuel consumption. Hybrid powertrain applications including both an internal combustion engine and an electric motor can capture and return of at least some lost kinetic and potential energy. A driveline load management strategy of one embodiment of the present invention may be employed substantially in a hybridized vehicle using a parallel hybrid architecture to improve fuel consumption of vehicles such as line-haul Class 8 trucks.

[0014] A further embodiment includes: providing a driveline load management system including a hybrid drive system having a fuel-driven motive power source, an electric motive power source, and an energy storage system; providing a hybrid controller structured to receive operator interface data, geographical position data, past duty cycle data and operating conditions data; determining an anticipated driveline load duty cycle in response to operator interface data, the geographical position data, the past duty cycle data and the operating conditions data; selecting a current operating mode in response to the anticipated driveline load duty cycle; and providing one or more current operating parameters in response to the current operating mode.

[0015] Still a further embodiment of the present invention includes a system for driveline load management within a hybrid drive system of a line haul truck. A system of one embodiment may provide responses in driveline operation mode based on upcoming conditions. Driveline operations may include, but are not limited to, a cooling system, an internal combustion engine, a regenerative braking system, an emission system and combinations thereof. The upcoming conditions may include, but are not limited to, a hill, a slope, a grade, a stop and combinations thereof.

[0016] In another embodiment, the hybrid drive system may include a parallel pre-transmission architecture acting to supplement a primary fuel-driven engine power with electrical motive power. The energy may be drawn out and stored in an energy storage system or a battery during braking events. The energy may subsequently be provided during an engine loading event such as an incline if the state of charge of an energy storage system is above a threshold such as greater than 0%. Torque requirements of engine loading events may be met by the engine up to an engine power threshold and attempts may be made to maintain engine operation on an efficiency line as it provides its power output through power from an energy storage system supplying energy to the electrical motive power source. In yet another embodiment of the present invention, the hybrid system may produce an operating condition based on an anticipated duty cycle. Operating condition responses may include a regenerative brake operation in which energy is captured; a preparation operation in which the battery is unload by boosting the engine or by reducing the torque contribution of the engine and supplementing with the motor; a boost operation to aid in an incline ascent; a start-stop operation which includes an energy cap-

ture and return contained module; and a speed regulation operation such as a system generated cruise control before the next operation mode.

[0017] For one aspect of such an architecture, intelligent algorithms allow the capture and storage of kinetic energy from a driveline during variations in a duty cycle such as terrain grade variation and start-stop frequency. Storage of captured energy or regenerated potential may be accomplished using a variety of storage mechanisms such as chemical (batteries, ultra-capacitors, etc.), fluidic (pneumatic, hydraulic reservoirs, etc.), mechanical (flywheels, etc.), and others. Captured energy may then be returned to the driveline during portions of a duty cycle when, for example, acceleration is required by variations in travel conditions such as an ascent of a hill or a launch following a stop. Intelligent energy capture-and-return from a driveline load management strategy allows driveline operating conditions with lower fuel consumption and reduced driver related losses. Given a relative variation in terrain grade, there may be a potential fuel consumption benefit in using a driveline load management system for a parallel hybrid system with energy storage capabilities.

[0018] Referencing FIG. 1, still a further embodiment is depicted as hybrid system 100. System 100 includes driveline load management of a hybrid powertrain 101. Hybrid powertrain 101 has a fuel-driven motive power source 102 and an electrical motive power source 104 each capable of contributing to vehicular propulsion. Hybrid powertrain 101 illustrated in FIG. 1 is configured with a parallel arrangement 101a, where a fuel-driven motive power source 102, an electrical motive power source 104, or both may apply torque to a driveline 106 to propel a vehicle 101b or otherwise meet a load demand. However, hybrid powertrain 101 may be any arrangement understood in the art that is at least partially parallel, including without limitation parallel or series-parallel architectures. In the depicted system 100, fuel-driven motive power source 102 is a form of reciprocating piston internal combustion engine 102a, and more particularly is of a diesel-fueled reciprocating piston engine 102b. Also, the depicted system 100 more particularly includes an electrical motor/generator 104a form of electrical motive power source 104. However, it should be understood that other embodiments of the present invention may have a different type of fuel-driven motive power source 102 and/or electrical motive power source 104.

[0019] Driveline 106 is mechanically coupled to fuel-driven motive power source 102 and electrical motive power source 104. In the arrangement illustrated in FIG. 1, a component 116 receives power input from fuel-driven motive power source 102 and/or electrical motive power source 104, and can further provide power to power sources 102, 104, for example to charge an energy storage system 110 through a regenerative braking system or re-start fuel-driven motive power source 102 during driveline operation. Component 116 of hybrid powertrain 101 as shown may include without limitation a fully automatic, semiautomatic, or manual transmission 116a, a torque converter, a gear splitter, a differential, a deep reduction gear, one or more clutches, and/or any other device known in the art that is in the torque path between either of power sources 102, 104 and a final load 118. In the depicted arrangement, energy storage system 110 is in the form of at least one battery 110a containing multiple electrochemical cells to store electrical energy, and load 118 is in the form of traction wheels 118a to propel an on-road or off-road

form of vehicle 101b. Alternatively or additionally, fluid-based (pneumatic and/or hydraulic) energy storage, mechanical energy storage (such as a flywheel to store energy kinetically), and/or energy management in the form of waste heat recovery can be used, to name just a few examples.

[0020] In hybrid system 100, several operating modes exist. Regenerative brakes may be charging energy storage system 110 during a downhill or coasting event. Electrical motive power source 104 may be providing a boost to driveline 106 during an incline, for example, if a condition, such as the State of Charge (SOC) of battery 110a>0% for energy storage system 110 exists. Fuel-driven motive power source 102 may be operated to meet torque requirements up to an engine power threshold. Electrical motive power source 104 may supplement with a boost to driveline 106.

[0021] Each operating mode may have efficiency limitations in response to geographical position and upcoming conditions. System 100 may be capable of determining an increased fuel efficient travel line for such conditions. When system performance is determined to further benefit from system capabilities, performance requirements of some or all the equipment can be reduced, such that overdesign of the same for peak performance can be avoided.

[0022] Fuel-driven motive power source 102 may be configured with an emission system 108 to handle exhaust gases produced during the operation of fuel-driven motive power source 102. Exhaust gases are conditioned within emission system 108 to remove substances such as NO_x, SO_x, soot or the like. Hybrid system 100 may also be configured with a cooling system 112 to provide thermal management for various components such as fuel-driven motive power source 102, energy storage system 110, electrical motive power source 104, emissions system 108, a passenger compartment (not shown) or the like.

[0023] A hybrid controller 120 operates to coordinate the operation of both power sources 102, 104, energy storage system 110, cooling system 112, emission system 108, and other such subsystems. Controls for these subsystems may be physically combined in any combination or stand as separate units. Single hybrid controller 120 is shown for ease of description. Controller 120 provides hardware and software for performing functions described herein. Controller 120 includes a Global Positioning System (GPS) subsystem 122 or known component for determining a position of vehicle 101b along a route. Positioning signals may be utilized to improve hybridization benefits with driveline load management strategies. Fuel economy benefits may be realized by using a positioning system such as a GPS and computerized terrain maps to help predict upcoming engine load changes.

[0024] In another embodiment, system 100 may be able to exchange information with an operator. The system may be able to suggest preliminary operator behavior and provide feedback regarding desired efficiencies. In FIG. 1, controller 120 is connected to an operator interface 130 for providing information to an operator and, optionally, obtaining operator inputs. Operator interface 130 may be any known interface mechanism including, but not limited to, a monitor, a keyboard, a touch screen, a switch panel, a voice recognition system, an audible presentation system and combinations thereof.

[0025] Controller 120 of system 100 in FIG. 1 includes memory as well as a number of inputs and outputs for interfacing with various sensors and systems. Controller 120 can be an electronic circuit including of one or more components,

having digital circuitry, analog circuitry, or both. Controller 120 may be a software and/or firmware programmable type; a hardwired, dedicated state machine; or a combination of these. In one embodiment, controller 120 is of a programmable microcontroller solid-state integrated circuit type that includes memory and one or more central processing units. The memory of controller 120 may be comprised of one or more components and may be of any volatile or nonvolatile type, including the solid-state variety, the optical media variety, the magnetic variety, a combination of these, or other types of memory.

[0026] Controller 120 may be dedicated to the control of just the operations described herein or to sub controlled aspects of system 100. In any case, controller 120 preferably includes one or more control algorithms defined by operating logic in the form of software instructions, firmware instructions, dedicated hardware, or the like. These algorithms will be described in greater detail hereinafter, for controlling operation of various aspects of system 100.

[0027] An embodiment of the present invention may include a method where data is received and provided to an anticipating module in a controller. The anticipating module produces an operating mode by which the controller operates the system. The operating mode may include an engine with or without a torque assist, a driveline with or without regenerative braking, a cooling system engaged or not engaged, and an emission system relating to temperature, dosing of an emission system or the like. Yet a further embodiment includes a method comprising: receiving operating data and forecasting a driveline load performance characteristic. The forecast may be used by controller 120 to anticipate a capture or return event. The forecast is evaluated for possible operation mode modifications to improve a selected performance characteristic. System 100 is then operated to participate in the capture event. The method of this embodiment may continue to monitor the performance characteristic and monitor the forecast based on position. With one aspect of the present invention, system 100 may forgo modes triggered by subsystems such as the emission system if a driveline operation such as, but not limited to, engine performance is approaching a condition change.

[0028] FIG. 2 is a flowchart illustrating an exemplary driveline load management procedure 200. The operating logic of controller 120 is structured to perform operations of procedure 200 as appropriate. Module 210 is a data retrieving module which may retrieve data from a GPS module 202, an operator interface module 204, a stored data module 206, an operating condition module 208 or combinations thereof. The GPS module 202 may include absolute position or predictive data regarding a travel line such as hills, slopes, stops, speed and other terrain characteristics along the route.

[0029] Operator interface module 204 may include a preference selection such as increased fuel economy mode, reduced travel time mode, cruise control mode, and route characteristic mode such as highway or city routes. Operator interface module 204 may also include other goals/targets such as, but not limited to, noise reduction, speed regulation, and emission profiles. Such goals/targets may come from a fleet owner policy or municipal regulation to name just a couple of examples.

[0030] Stored data module 206 may include stored information regarding terrain profiles and past duty cycles as well as future route data and operator preferences. Operating condition module 208 may include acceleration torque request,

deceleration torque request, vehicle speed, system temperatures, emission system status, travel duration and the like. One embodiment of the present invention may include module 210 receiving operating data such as, but not limited to, regeneration activation, downgrade slope, low state of charge, efficiency mode and the like.

[0031] Module 210 retrieves data from modules 202, 204, 206, and 208 and procedure 200 proceeds to module 220 which estimates duty cycle. Module 220 determines an anticipated duty cycle in response to the data retrieved in module 210. The anticipated duty cycle may include road characteristics, landscape features, ascents, descents, route imposed characteristics and the like. The anticipated duty cycle may be near term in relation to time or distance. With anticipated duty cycles, calculations for converting a dynamic force to energy may be applied to the operating parameters of a hybrid system.

[0032] Referring additionally to FIG. 5, the power requirements of a particular route may be modeled as a function of amplitude (A) and wavelength (λ) with respect to vertical (y(m)) and horizontal (x(m)) axes. Based on this representation, several mathematical relationships arise as follows:

$$\tan(\theta) = \frac{dy}{dx} \tag{Eq. 1}$$

$$y = A \cdot \sin\left[\frac{2\pi x}{\lambda}\right] \tag{Eq. 2}$$

$$\theta = \text{atan}\left[A \frac{2\pi}{\lambda} \cos\left[\frac{2\pi x}{\lambda}\right]\right] \tag{Eq. 3}$$

$$P(x) = v \cdot \text{?} \cdot \text{?} \cdot \sin(\theta) \tag{Eq. 4}$$

$$\text{?} = \int P(x) dt = \text{?} P(x) v^{-1} dx \tag{Eq. 5}$$

$$\text{?} = \int P(x) dt = \text{?} P(x) v^{-1} dx \tag{Eq. 6}$$

Ⓜ indicates text missing or illegible when filed

[0033] Calculations may include determining the power required to maintain speed, determining a current power requirement, and/or executing an energy regeneration operation if the net power requirements are <0 kW. Available energy is the local potential energy change at each ascent/descent. When vehicle kinetic energy is held constant, potential energy change is only a function of amplitude (A) and not wavelength (λ).

[0034] Module 230 is a selection module which takes the retrieved data from module 210 and the anticipated duty cycle from module 220 to select an operating mode. The operating mode may include energy capture and storage, energy return, energy capture and return, energy storage adjustments, and performance control.

[0035] The operating mode provides input to module 240, which provides operating parameters in response to the operating mode selected in module 230. Providing the operating parameters in module 240 may include regeneration and storage commands for energy capture modes, boost or launch commands for energy return modes, start-stop commands for energy capture and return modes, boost or supplementation commands for energy storage adjustment, and cruise control allocation or integration commands for performance control

modes. Module **240** may also contribute to module **250**, an operator module, or module **260**, a communication module.

[0036] Module **250** may deliver operator feedback including indication of ability to power with regenerative braking, warning against modification during an operating mode, or input regarding system override or operating targets. Operator behavior may also have an effect on fuel consumption. Operator behavior factors may include the amount and rate of deviation from a target speed as an operator fluctuates between acceleration and deceleration torque requests. Operator behavior may lead to more coasting, which results in fewer regenerative braking opportunities and therefore a reduced hybridization benefit.

[0037] Module **260** may provide communication with other controls including coordination of carrying out adaptations to the electric drive system and commanding a performance modification function. The driveline load management system of this embodiment may also make use of the cruise control mode allowing for small deviations from the target speed to harvest the energy in undulating road load conditions. A speed regulation operating mode considering an anticipated duty cycle may operate similar to a cruise governor for driveline load management.

[0038] An exemplary duty cycle determination procedure **300** is shown in FIG. **3**, which may be executed to implement module **220**. Operating logic of controller **120** is structured to implement procedure **300** as applicable. Procedure **300** uses data logging apparatus **304** and satellite positioning equipment **302** among other input apparatus to retrieve data and inputs in module **310**. The inputs of module **310** may be used to evaluate past duty cycles. Past duty cycles may then be interpreted in terms of driver preferences or expectations in module **320** for operating modes such as reducing time to destination, reducing fuel consumption, reducing exhaust gas emissions, selecting road characteristics such as highway versus city streets and the like. It should be appreciated that operating preferences may also be imposed by a non-driving vehicle owner or municipal regulation such as, but not limited to speed regulation, noise reduction, idling periods, and the like. The preferences are used in module **320**.

[0039] With data logging and satellite positioning systems of the present invention, the engine control system may be able to anticipate a near-term future duty cycle event in module **330** such as, but not limited to, approaching a large hill, terrain characteristics like undulations and curves, braking limitations, start-stop frequencies, a speed-controlled area, or a weigh station.

[0040] The embodiment of the present invention in FIG. **3** allows the engine control system to determine a current operating state in module **340** for various subsystems of the hybrid drivetrain such as the fuel-driven motive power source, the electrical motive power source, the cooling system, the emission system, and the regenerative braking system. Operating states for other subsystems are contemplated. Engine controls according to the present invention may be tuned for current operating state for future events in module **350** to provide operating preferences.

[0041] In one exemplary embodiment, if a duty cycle includes an approaching hill, a doser fuel is not added to regenerate the emissions system in anticipation of the hill-climb which will create the necessary high temperature exhaust gases. In another example, as a vehicle approaches the crest of a hill, the current thermal inertia of the cooling system is applied to a calculation to determine whether the

vehicle is able to crest the hill without turning on a cooling fan and not exceeding thermal limits. By anticipating the kinetic energy events in the near-term duty cycle, a control system is able to operate at the outer limits of the operating margins.

[0042] Operating modes with a lower speed at a high power may operate in a more efficient region while sacrificing vehicle speed. An operator may accept a drop in vehicle speed when on an uphill grade. Operating modes with increased speed at lower power may gain extra momentum to be used after the end of a downgrade segment. Bottom breakpoint has lower torque than that required on flat road. An operator may accept an increase in vehicle speed when on downhill grade.

[0043] Various embodiments of the present application use historic data, current position, operating condition, and anticipated future route data to determine a selected operating state of the engine, the driveline, the cooling system, and the emissions system—at one instant, and over the next interval of time. Control of operating states, tuned to the local and future operating conditions has the capability to reduce fuel consumption and emissions along with reductions of engine, cooling system, and emissions systems costs.

[0044] One exemplary aspect of the present application is a beneficial technique for providing energy savings and transfer for a line-haul truck over an undulating terrain which may also have the added benefit of extending the service brake life. As observed with varying terrain grade routes, operating modes that include throttling and braking back and forth are considered wasteful of energy (both fuel and kinetic energy) and may reduce the life of any component. Operating the vehicle with a driveline management system may reduce the wasted energy by anticipating throttle and brake demands and modifying operations accordingly.

[0045] An exemplary driveline load management procedure **400** is shown in FIG. **4**. Operating logic of controller **120** is structured to implement procedure **400** as applicable. Procedure **400** begins by receiving input such as navigation predictive data on the terrain of the travel route. Procedure **400** then forecasts in module **410** a driveline load profile which determines an anticipated sequence of driveline commands to improve operating conditions in module **420**. Procedure **400** may then operate the anticipated sequence of driveline commands in module **430** which may include allowing a cruise control set point to float above and below predetermined or operator established limits. Procedure **400** continues to monitor the driveline load profile and operating conditions in module **440**.

[0046] This aspect takes advantage of the engine system (and potential other systems such as a waste heat recovery system) to further increase the fuel economy of line-haul trucks. A driveline load management algorithm suited for a parallel hybrid driveline architecture may demonstrate hybridization benefits during varying road load conditions seen during a typical line-haul truck route. Another aspect of the present invention is to improve the hybridization potential due to local undulations (road harmonics) of a hybrid system's fuel economy.

[0047] Referencing FIG. **5**, a system **500** includes a hybrid drive system having an internal combustion engine **102** and a non-combustion motive power source **504**. The internal combustion engine **102** is any type of internal combustion engine known in the art. An example engine **102** is a diesel engine. The engine **102** may be a gasoline engine, natural gas engine, turbine engine, etc. The non-combustion motive power source **504** includes any non-combustion motive power

source **504** known in the art. Example non-combustion motive power sources **504** include an electric motor, an electric motor-generator, an electric motor and electric generator as separate components, and a hydraulic motor. The internal combustion engine **102** and non-combustion motive power source **504** are motively coupled to a vehicle **502**, for example with a driveline **106** coupled to a load **118** (e.g. one or more driving wheels).

[0048] The system **500** includes an energy storage system **510**. The energy storage system **510** is operationally coupled to the non-combustion motive power source **504**. Example energy storage systems **510** include a battery, a hyper-capacitor, a flywheel, and/or a hydraulic accumulator. The energy storage system **510** and the non-combustion motive power source **504** provide power to or receive power from the load **118**. The energy storage system **510** provides power to the non-combustion motive power source **504** during periods where the non-combustion motive power source **504** is powering the load **118**, and receives power from the non-combustion motive power source **504** during periods where the non-combustion motive power source **504** is recovering energy from the load **118**.

[0049] In certain embodiments, the system includes the vehicle **502** having a gross vehicle weight rating that exceeds 26,000 pounds, where the engine **102** and the motive power source **504** are motively coupled to the vehicle **502**. In certain embodiments, the system **500** includes at least one clutch **506** that selectively couples the engine **102** and/or the motive power source **504** to the vehicle **502**, the coupling being either individually or in conjunction. In the example system **500**, the clutch **506** selectively couples the engine **102** to the driveline **106**, and the motive power source **504** includes an internal clutch (not shown) that selectively couples the motive power source **504** to the driveline **106**. Accordingly, the system **500** allows either the engine **102**, the motive power source **504**, both, or neither, to be coupled to the driveline **106** in response to commands from the controller **120**.

[0050] The system **500** further includes a controller **120** structured to functionally execute operations to improve the efficiency of the hybrid drive system. In certain embodiments, the controller **120** forms a portion of a processing subsystem including one or more computing devices having memory, processing, and communication hardware. The controller **120** may be a single device or a distributed device, and the functions of the controller **120** may be performed by hardware or software.

[0051] In certain embodiments, the controller **120** includes one or more modules structured to functionally execute the operations of the controller. In certain embodiments, the controller includes a workload definition module, an efficiency strategy module, and an efficiency implementation module. The description herein including modules emphasizes the structural independence of the aspects of the controller, and illustrates one grouping of operations and responsibilities of the controller. Other groupings that execute similar overall operations are understood within the scope of the present application. Modules may be implemented in hardware and/or software on computer readable medium, and modules may be distributed across various hardware or software components. More specific descriptions of certain embodiments of controller operations are included in the section referencing FIGS. **6** and **7**.

[0052] Certain operations described herein include operations to interpret one or more parameters. Interpreting, as

utilized herein, includes receiving values by any method known in the art, including at least receiving values from a datalink or network communication, receiving an electronic signal (e.g. a voltage, frequency, current, or PWM signal) indicative of the value, receiving a software parameter indicative of the value, reading the value from a memory location on a computer readable medium, receiving the value as a runtime parameter by any means known in the art, and/or by receiving a value by which the interpreted parameter can be calculated, and/or by referencing a default value that is interpreted to be the parameter value.

[0053] Referencing FIG. **6**, an apparatus **600** includes an example controller **120**. The controller **120** includes a workload definition module **602** that interprets duty cycle data **614** for a motive power system for a vehicle having a plurality of motive power sources. Example duty cycle data **614** includes motive power system output data **626** taken over a relevant period, for example over a specified route and/or over a period of time (e.g. one day, three days, one week, etc.). The duty cycle data **614** may be simulated, modeled, estimated, and/or data taken during real-time operations. Example motive power system output data **626** includes power output data and/or torque output data. Motive power system output data **626** includes, in certain embodiments, all of the motive power required to move the vehicle from the hybrid power system. In certain embodiments, the motive power system output data **626** further includes power drawn from the hybrid power system to operate other vehicle features, including for example idling power, cab environment conditioning power, etc.

[0054] In certain embodiments, the workload definition module **602** further interprets the duty cycle data **614** in response to global positioning satellite (GPS) data **624**. An example workload definition module **602** further interprets the duty cycle data **614** in response to stored route data and/or stored geographical data. In certain embodiments, the workload definition module **602** compares stored route data to present operations, either hybrid power system output values, or current positioning values from the GPS, to determine upcoming likely duty cycle data **614**. In certain embodiments, the workload definition module **602** compares stored geographical data to a current positioning value from the GPS, and/or a current travel direction, to determine upcoming likely duty cycle data **614**.

[0055] In certain embodiments, the workload definition module **602** interprets the duty cycle data **614** by performing a frequency component analysis **628** of the GPS data **624**, the motive power system output data **626**, and/or driveline load data. The frequency component analysis **628** may be any type of frequency component analysis known in the art, including for example a fast Fourier transform (FFT). As is known in the art, the frequency component analysis **628** produces a number of amplitude peaks each corresponding to a particular frequency. An example analysis **628** provides a number of load amplitudes each corresponding to a frequency of the load amplitude produced. Amplitude values from the analysis **628** may represent torque output values, power output values, altitude variation values, or output values for any other load related parameter. In certain embodiments, the workload definition module **602** provides a largest amplitude **630** from the frequency component analysis **628**.

[0056] An example workload definition module **602** interprets a boundary condition **620**. The boundary condition **620** includes any parameter known in the art that provides a con-

vergence limit for analysis, or any parameter that is otherwise desired or required for an acceptable solution set of load response operating conditions **616**. Example and non-limiting boundary conditions **620** include a battery state-of-charge (SOC) minimum, a battery SOC maximum, an energy accumulator SOC minimum, an energy accumulator SOC maximum, a maximum speed, a time-to-destination value, a minimum speed, and/or an estimated driving route. The estimated driving route includes a driving time, distance, route trajectory of loads and/or altitude values, and/or any other values providing a route definition over which load response operating conditions **616** may have relative efficiency values determined.

[0057] The workload definition module **602** interprets an optimization criterion **622**. The optimization criterion **622** includes any parameter or parameters selected that relate to or define operational efficiency for the hybrid power system. Example and non-limiting optimization criterion **622** include internal combustion engine output distance from an optimal torque value, an internal combustion engine output distance from an optimal torque trajectory, a total system fuel economy, an internal combustion engine motive fuel economy, a battery incremental service life value, and/or a battery state-of-health incremental value. The optimization criterion **622** may be evaluated at each operating point of the system, and/or integrated or otherwise aggregated over the entire defined operating range, e.g. over the range defined by the boundary condition **620**.

[0058] Referencing FIG. **8**, a first operating point **806** is an example of an operating point including a torque value and a speed value according to one of the points indicated from the duty cycle data **614**. In the example of FIG. **8**, an internal combustion engine torque curve **802** is illustrated, and an example optimal torque trajectory **804** is illustrated. The optimal torque trajectory **804** may be determined from brake specific fuel consumption values, or according to any other desired criteria. The example of FIG. **8** shows an internal combustion engine output distance **808** from an optimal torque value **810**. The example of FIG. **8** also shows illustrative internal combustion engine output distances **808**, **812**, **816** from the optimal torque trajectory **804**. The distance **816** illustrates a shortest distance to the optimal torque trajectory **804**, which may be a geometrically shortest distance, a distance proportioned in the torque or speed dimension, and/or a distance along a constant power output line. The distance **812** is the distance to the optimal torque trajectory **804** along a constant torque line.

[0059] The optimization criterion **622** may be a threshold value and/or an optimizable value. For example, the optimization criterion **622** may include a value that, if met, does not provide further optimization benefit. In one example, a time to destination value may be a value which is a target value but which, if met, is not calculated to provide further benefit for the purposes of further adjustment to the load response operating condition **616**. In another example, the optimization criteria **622** includes an optimizable value which may be improved to the extent available within the operating space of the load response operating conditions **616**, and/or within the available computation time. In one example, a fuel efficiency value may be a value which is improveable to the extent available within the operating space of the load response operating conditions **616**, and/or within the available computation time.

[0060] An example controller **120** includes an operator interface module **612** that interprets an operator optimizing input **648**, where the workload definition module **602** further interprets the optimization criterion **622** in response to an operator optimizing input **648**. The inclusion of an operator interface module **612** provides an interface for an operator to provide the optimization criterion **622**. The operator may be a vehicle operator, a fleet owner, an original equipment manufacturer, etc.

[0061] The controller **120** further includes an efficiency strategy module **604** that elects a load response operating condition **616** in response to the duty cycle data **614**, the boundary condition **620**, and the optimization criterion **622**. The load response operating condition **616** is a parameter or selection that controls the load response of the hybrid power system. Example and non-limiting load response operating conditions **616** include a power division between the engine **102** and the non-combustion motive power **104** source, a state-of-charge (SOC) for a battery or other energy accumulator, speed targets for the vehicle, and/or any other load affecting parameter determined in response to the boundary condition(s) **620**, the optimization criterion **622**, and the duty cycle data **614**.

[0062] In certain embodiments, the load response operating condition(s) **616** are determined according to the lowest fuel economy solution, or other optimization criterion **622**, according to a model or simulation of the duty cycle data **614**. The model or simulation of the duty cycle data **614** may be performed utilizing friction, air resistance, rolling resistance, and other considerations. An example model or simulation of the duty cycle data **614** includes utilizing equations such as equations 1 through 6 preceding, which may be utilized in conjunction with frequency and amplitude data from a frequency component analysis **628**. In certain further embodiments, an amplitude and frequency are selected from the largest amplitude **630** from the frequency component analysis **628**. The selected solution of the model or simulation is constrained by the boundary condition(s) **620**.

[0063] In certain embodiments, the efficiency strategy module **604** further determines an operator behavior recommendation **650** in response to the duty cycle data **614**, the boundary condition **620**, and the optimization criterion **622**. The example controller **120** further includes an operator interface module **612** that provides the operator behavior recommendation **650** to an output device. The operator behavior recommendation **650** includes any parameter provideable as a motive power source operation adjustment **618**, including at least a speed target for the vehicle. Example output devices include a dashboard device, a driver report, a communication to a handheld or mobile device, a datalink communication, and/or a stored value accessible on a network in communication with the controller **120**. Without limitation, intended recipients of the operator behavior recommendation **650** include a vehicle operator, a vehicle operator supervisor, a fleet dispatcher, a fleet owner or manager, an engine manufacturer, a vehicle manufacturer, and/or an original equipment manufacturer.

[0064] The controller **120** further includes an efficiency implementation module **606** that adjusts operation of at least one motive power source of the motive power system in response to the operating condition **616**. An example efficiency implementation module **606** provides a motive power source operation adjustment **618** to adjust the operation of the at least one motive power source. In certain embodiments, the

efficiency implementation module **606** adjusts the operation of the engine and/or a non-combustion motive power source in response to a largest amplitude **630** of a frequency component of the frequency component analysis **628**. Example adjustments of the operation of the engine and/or the non-combustion motive power source include a target speed change, a governor droop adjustment, an engine/motor output apportionment adjustment, a battery SOC target adjustment, an energy accumulator SOC target adjustment, an engine torque limit, and a transmission gear ratio command.

[**0065**] A governor droop adjustment includes a change in a controlled speed of the engine or vehicle, and/or a change in a controlled torque output of the engine, without a change in the underlying target speed of the governor. For example, a cruise control governor may allow the controlled speed of the vehicle to be reduced slightly when the vehicle is climbing a hill, and to be increased slightly when the vehicle is going down a hill. In certain embodiments, the droop values of the governor may be increased or decreased relative to a baseline droop value in response to the determinations of the efficiency strategy module **604**. In certain embodiments, increased fuel efficiency is realized with larger droop values, while a boundary condition **620** (e.g. a maximum vehicle speed, a maximum battery SOC, etc.) may constrain the droop values below the maximum fuel efficiency values. Any type of governor (engine speed, vehicle speed, torque output, etc.) and any type of droop value may be subject to adjustment in response to the load response operating condition **616**.

[**0066**] In certain embodiments, a change in engine speed will yield improved efficiency according to the optimization criterion **622**. For example, referencing FIG. **8**, at the operating point **806**, an engine speed adjustment down to the speed **814**, without a change in torque, moves the engine operating point to the position **812** which lies on the optimal torque curve **804**. The engine movement from the speed corresponding to operating point **806** to the speed **814** may not be available, for example due to constraints with regard to vehicle speed and/or available transmission ratios.

[**0067**] In certain embodiments, a partial move toward the optimal torque curve **812** may be performed, along the engine speed and/or engine torque axis. For example, operating point **816** may be available, corresponding to engine speed **817**. Where excess power is developed, for example by increasing engine torque to operating point **810** along the same engine speed, the energy accumulation device may store the excess power, subject to the storage constraints of the energy accumulation device. The availability of engine movement from the operating point **806** is determined by the efficiency strategy module **604**. In certain embodiments, the efficiency implementation module provides a motive power source operation adjustment **618** that is a transmission gear ratio command to implement the movement from the operating point **806**.

[**0068**] An example efficiency implementation module **606** includes adjusting the operation of the engine and/or the motive power source in response to a largest amplitude **630** of a frequency component of the frequency component analysis **628**. An example efficiency strategy module **604** determines an energy requirement **632** of the energy storage system in response to the largest amplitude **630**. For example, the largest amplitude **630** can be correlated to an amount of time the vehicle motive power requirement is greater than the engine maximum power deliverability, and/or greater than the engine optimal power deliverability (e.g. determined from the opti-

mal torque curve **804**), and the efficiency strategy module **604** determines an energy requirement **632** that is an energy accumulation device drain amount. Additionally or alternatively, the largest amplitude **630** can be correlated to an amount of time the vehicle motive power requirement is below the engine optimal power deliverability, and the efficiency strategy module **604** determines an energy requirement **632** that is an energy accumulation device storage amount. In certain further embodiments, the efficiency strategy module **604** compares the energy requirement **632** to a usable energy value **634** (e.g. a battery that utilizes only a fraction of the total charge capacity to avoid degradation, such a battery kept between 60% and 80% charged).

[**0069**] Where the usable energy value **634** is below the energy requirement **632**, operational modification of the motive power sources may be adjusted to reduce the energy requirement **632** (e.g. reduce vehicle speed, increase the engine portion of the produced motive power, etc.) and/or a higher capacity energy accumulation device may be indicated. Where the usable energy value **634** is greater than the energy requirement **632**, the energy accumulation device is sufficiently sized, and/or greater optimization within the constraints of the boundary condition(s) **620** may be available. Accordingly, in certain embodiments, the efficiency implementation module **606** adjusts the operation of the engine and/or the motive power source in response to comparing a usable energy value **634** of the energy storage system to the energy requirement **632**.

[**0070**] In certain embodiments, the controller **120** includes an aftertreatment response module **608** that interprets an aftertreatment regeneration condition **638**, and the efficiency strategy module **604** further elects the load response condition **616** in response to the aftertreatment regeneration condition **638**. An example efficiency strategy module **604** elects a load condition response **616**, such that the efficiency implementation module **606** provides an aftertreatment command **636** that delays an aftertreatment regeneration operation in response to an impending motive power system output increase **640**. For example, where the aftertreatment regeneration condition **638** indicates that a thermally based aftertreatment regeneration event is desired, and the duty cycle data **614** (e.g. including GPS data **624**) indicates an impending motive power system output increase **640**, an example efficiency strategy module **604** delays the nominal triggering of the aftertreatment regeneration event to take advantage of the upcoming load-induced temperature increase of the aftertreatment system.

[**0071**] An example controller **120** includes a cooling component response module **610** that interprets a cooling condition **642**. An example efficiency strategy module **604** elects the load response condition **616** in response to the cooling condition **642**. For example, a cooling condition **642** indicates that a supplemental cooling device is required or imminently required (e.g. operation of fan), and the duty cycle data **614** indicates that an impending motive power system output decrease **646** is present. In the example, an efficiency strategy module **604** provides a load response operating condition **616** such that the efficiency implementation module **606** provides a cooling command **644** to delay operation of the supplemental cooling device to take advantage of the upcoming load-induced temperature decrease of the engine coolant.

[**0072**] An example apparatus **700** includes a controller **701** having a duty cycle description module **702** that interprets a powertrain load variation amplitude **708** and an internal com-

bustion engine output profile 716. In certain embodiments, the powertrain load variation amplitude 708 is determined according to defined or recorded duty cycle data for motive power for a vehicle. In certain embodiments, the powertrain load variation amplitude 708 is determined from frequency component analysis 710 of a motive power output requirement 714, from load data, from GPS data, and/or from vehicle route data. In certain embodiments, the powertrain load variation amplitude 708 is determined from one or more of the largest amplitudes 712 from the frequency component analysis 710. The controller 701 further includes an optimization opportunity module 704 that determines an engine output differential 726 in response to the powertrain load variation amplitude 708 and the internal combustion engine output profile 716. In certain embodiments, the controller 701 further includes a hybrid planning module 706 that provides an energy accumulator sizing parameter 718 and/or an alternate motive power provider sizing parameter 720 in response to the engine output differential 726.

[0073] In certain embodiments, the optimization opportunity module 704 further determines the engine output differential 726 in response to a difference between a motive power output requirement 714 and a target engine power output 722 and/or a maximum engine power output 724. For example, referencing FIG. 8, at the operating point 824, the motive power output requirement 714 is greater than both the maximum engine power output 724 (e.g. along the torque curve 802) and the target engine power output 722 (e.g. along the optimal engine torque curve 804). Accordingly, the engine output differential 726 may be either the distance 826 to the maximum engine power output 724 or the distance 828 to the target engine power output 722. The distances 826, 828 are the shortest distances to the operating point 824, and are along isochronous lines. However, the distances may be measured by other criteria, including for example along constant power lines or according to any other desired criteria.

[0074] The engine output differential 726 provides a value for determining the contributions of the non-combustion portion of the hybrid power system. In one example, the absolute power contribution required (e.g. from the size of the engine output differential 726) assists in determining the alternate motive power provider sizing parameter 720. The energy accumulation required (e.g. from the integrated engine output differential 726 over a period determined with reference to the powertrain load variation amplitude 708) assists in determining the energy accumulator sizing parameter 718. The engine output differential 726 may be a positive or negative value, in that any sign convention may be utilized, and also in that the motive power output requirement 714 being greater than the target engine power output 722 or the maximum engine power output 724 may have a first sign value, and the motive power output requirement 714 being less than the target engine power output 722 or the maximum engine power output 724 may have a second sign value.

[0075] An example hybrid planning module 706 adjusts the target engine power output 722, providing an adjusted target engine power output 728, in response to the target engine power output 722 exceeding the motive power output requirement 714. For example, referencing FIG. 8, at operating point 806 the motive power output requirement 714 is below the target engine power output 722. An example hybrid planning module 706 adjusts the target engine power output 722 to operating point 810 (isochronous), operating point 816 (approximately constant power), operating point 812 (constant

torque), or some other selected operating point. In the example referencing FIG. 8, another example hybrid planning module 706 adjusts the target engine power output 722 by changing an engine rating such that an updated internal combustion engine output profile 716 provides an optimal torque curve 804 that falls on the operating point 806 (e.g. identifying that a presently designed engine rating may be greater than is required for the planned duty cycle of the vehicle). Additionally or alternatively, the hybrid planning module 706 may provide a transmission request for a transmission change or update having a gear ratio that moves one or more operating points from the planned duty cycle closer to the optimal torque curve 804.

[0076] An example optimization opportunity module 704 includes providing the engine output differential 726 including the entire motive power output requirement 714 in response to an operating condition where the target engine power output 722 exceeds the motive power output requirement 714. For example, referencing FIG. 8 at operating point 818, the motive power output requirement 714 is below the optimal torque curve 804. An example optimization opportunity module 704 provides the engine output differential 726 as the distance 822 to an engine power level of zero, i.e. provides the engine output differential 726 as the entire motive power output requirement 714. Accordingly, at the operating point 818, operating at engine speed 820, fueling is stopped in the engine and the entire motive power is provided by the alternative non-engine motive power source. In certain embodiments, the entire motive power is provided by the alternative non-engine motive power source even where the motive power output requirement 714 is equal to or exceeds the target engine power output 722, such as at low engine speeds where an alternative non-engine motive power source is fully capable of providing the full motive power, and where sufficient energy accumulation is available.

[0077] In certain embodiments, the alternate motive power provider sizing parameter 720 includes a power rating of an electric motor and/or a hydraulic motor. An example engine output differential 726 includes an accumulated motive energy value, for example an integrated difference between an operating point 806 and the optimal torque curve 804 over a period of time. In certain embodiments, the energy accumulator sizing parameter 718 includes a stored energy rating, and/or a usable stored energy rating, of an energy accumulation device. An example apparatus includes the energy accumulation device being an electric battery, a hydraulic accumulator, a flywheel, a compressed fluid reservoir, and/or a supercapacitor.

[0078] An example system includes a controller structured to perform operations to interpret an internal combustion engine performance definition. The internal combustion engine performance definition includes information sufficient to model engine torque and speed performance against a duty cycle description, and in certain embodiments includes an engine torque curve and/or an engine optimal torque curve. The example controller performs a frequency component analysis of a load description of a motive power system including the internal combustion engine to interpret a powertrain load variation amplitude for the motive power system. The controller determines an engine output differential in response to the powertrain load variation amplitude and the internal combustion engine performance definition. The controller further provides an energy accumulator sizing parameter in response to the engine output differential.

[0079] The system further includes a vehicle motively coupled to the motive power system, the motive power system including a non-combustion motive power source coupled to an energy accumulator, where the energy accumulator is sized in response to the energy accumulator sizing parameter. An example system further includes the motive power system having an electric motor, where the energy accumulator includes a battery. Another example system includes the powertrain load variation amplitude being a largest amplitude from the frequency component analysis. Yet another example system includes the load description of the motive power system being vehicle altitude data and/or motive power system output data. Yet another example system includes the controller further determining a rating of the non-combustion motive power source in response to the engine output differential, where the non-combustion motive power source is sized in response to the rating of the non-combustion motive power source. In certain embodiments, the vehicle is a vehicle having a gross vehicle weight rating greater than 26,000 pounds.

[0080] The schematic flow descriptions which follow provides illustrative embodiments of performing procedures for improving a hybrid power system efficiency. Operations illustrated are understood to be exemplary only, and operations may be combined or divided, and added or removed, as well as re-ordered in whole or part, unless stated explicitly to the contrary herein. Certain operations illustrated may be implemented by a computer executing a computer program product on a computer readable medium, where the computer program product comprises instructions causing the computer to execute one or more of the operations, or to issue commands to other devices to execute one or more of the operations.

[0081] An example procedure includes an operation to interpret duty cycle data for a motive power system for a vehicle having a plurality of motive power sources, an operation to interpret a boundary condition, and an operation to interpret an optimization criterion. The procedure further includes an operation to elect a load response condition in response to the duty cycle data, the boundary condition, and the optimization criterion. The procedure still further includes an operation to adjust the operations of at least one of the motive power sources in response to the load response condition.

[0082] An example procedure further includes an operation to interpret the duty cycle data by performing a frequency component analysis on global positioning satellite (GPS) data and/or motive power system output data. Another example procedure includes an operation to interpret the duty cycle data by performing a frequency component analysis of vehicle altitude data. Example operations to adjust the operation of one of the motive power sources include changing a target speed, adjusting a governor droop, adjusting a motive power system output apportionment between the number of motive power sources, adjusting a battery SOC target, adjusting an energy accumulator SOC target, adjusting an engine torque limit, and commanding a transmission gear ratio change.

[0083] Another example operation includes interpreting the boundary condition by performing at least one of the operations including determining a battery state-of-charge (SOC) minimum, determining a battery SOC maximum, determining an energy accumulator SOC minimum, determining an energy accumulator SOC maximum, determining

a maximum speed, determining a time-to-destination value, determining a minimum speed, and/or determining an estimated driving route. Another example operation includes interpreting the optimization criterion by performing at least one of the operations including determining an internal combustion engine output distance from an optimal torque value, determining an internal combustion engine output distance from an optimal torque trajectory, determining a total system fuel economy, determining an internal combustion engine motive fuel economy, determining a battery incremental service life value, and/or interpreting an operator input. The operations in the example procedure may be performed in real-time on a vehicle during operations, and/or may be performed in simulated conditions.

[0084] Yet another procedure includes an operation to interpret a powertrain load variation amplitude and an internal combustion engine output profile. The procedure includes an operation to determine an engine output differential in response to the powertrain load variation amplitude and the internal combustion engine output profile, and an operation to provide an energy accumulator sizing parameter and/or an alternate motive power provider sizing parameter in response to the engine output differential. In certain embodiments, the operation to interpret the powertrain load variation amplitude includes performing a frequency component analysis of a load description. An example operation to perform the frequency component analysis of the load description includes utilizing real-time vehicle data. An example operation includes providing the energy accumulator sizing parameter to an output device.

[0085] In certain embodiments, the engine output differential includes an engine power deficiency. An example engine power deficiency includes a difference between a motive power output requirement and a target engine power output. In certain embodiments, the engine power deficiency includes an accumulated motive energy value. In certain embodiments, the energy accumulator sizing parameter includes a stored energy rating of an energy accumulation device. The operations of the example procedure may be performed at design time, for example from a simulation, a test vehicle, a prior generation vehicle, and/or a vehicle operating on a duty cycle route consistent with or related to a vehicle for which the hybrid power system is being designed. Additionally or alternatively, the operations of the example procedure may be performed in real-time on a first vehicle, and stored or communicated for later use in a subsequent vehicle and/or in an upgrade of the first vehicle.

[0086] It is evident from the figures and text presented above, a variety of embodiments according to the present disclosure are contemplated.

[0087] One aspect of the present invention includes a driveline load management system with a hybrid drive system including a fuel-driven motive power source, a nonfuel-driven motive power source, and an energy storage system; and a controller structured to receive a route duty cycle data; determine an anticipated driveline load duty cycle in response to the route duty data; select an operating condition in response to the anticipated driveline load duty cycle; and provide an operating parameter in response to the current operating mode.

[0088] Features of this aspect of the present invention include the hybrid drive system having an operator preference and the operator interface being structured to provide an indication to an operator in response to the current operating

mode. The indication provided to the operator may include a communication selected from a group consisting of preliminary operator behavior, suggested behavior modifications, operator preference feedback, and combinations thereof. The current operating condition may include a mode selected from a group consisting of energy capture, energy return, energy capture and return, and combinations thereof. The route duty cycle data further includes an operator interface data, a geographical position data, a past duty cycle data, and an operating condition data.

[0089] In a further feature of this aspect of the present invention, the current operating condition may further include: a regenerative brake operation where the anticipated driveline load duty cycle is an energy capture event; a preparation operation in which the anticipated driveline load duty cycle is an energy return event and initiating further includes reducing a first torque contribution from the fuel driven motive power source to a driveline torque, supplying the electrical motive power source with a quantity of energy from an energy storage system and supplementing the driveline torque with a second torque contribution from the nonfuel-driven motive power source; a boost operation in which the anticipated driveline load duty cycle is an energy return event and initiating further includes supplementing a driveline torque with a torque contribution from the nonfuel-driven motive power source; a start-stop operation in which the anticipated driveline load duty cycle is an energy capture and return module and initiating further includes alternating between a capture mode of regenerative braking operation and a return mode of supplementing a driveline torque with a torque contribution from the non-fuel-driven motive power source; and a speed regulation operation in which the anticipated driveline load duty cycle is an energy capture and return module and initiating further includes operating a regenerative braking operation, operating a boost operation and allowing for small deviations from a target speed range.

[0090] Another aspect of the present invention is a method including operating a hybrid drive system including a fuel-driven motive power source, an electrical motive power source, an energy storage system, and a controller; receiving an operator interface data, a geographical position data, an past duty cycle data, and an operating conditions data; interpreting an operator preference; determining an anticipated energy event in response to the geographical position data and the past duty cycle data; and initiating an operating condition in response to the anticipated energy event, the operating conditions data and the operator preference.

[0091] Features of this aspect of the present invention include the anticipated energy event being an anticipated kinetic energy capture event and the current operating mode is an electrical energy storage mode or an energy supply mode. A further feature includes the electrical energy storage mode converting a quantity of kinetic energy captured during the anticipated kinetic energy capture event into a quantity of electrical energy; and storing the quantity of electrical energy in the energy storage system. Yet a further feature includes the energy supply mode supplying a quantity of energy from the energy storage system to the electrical motive power source where the electrical motor power source converts the quantity of energy from the energy storage system into a quantity of kinetic energy to be supplied to a drivetrain of a hybrid vehicle.

[0092] Yet another aspect of the present invention is a method including operating a hybrid drive system including a

fuel-driven motive power source, an electrical motive power source, an energy storage system, and a controller; forecasting a first current duty cycle in response to an operating conditions data; anticipating a future duty cycle in response to a geographical position data and a past duty cycle data; operating the hybrid drive system in response to the first current duty cycle and the future duty cycle; and monitoring a second current duty cycle in response to operation of the hybrid drive system.

[0093] An example set of embodiments is a system including a hybrid drive system including an internal combustion engine and a non-combustion motive power source. The system includes an energy storage system and a controller structured to functionally execute operations to improve the efficiency of the hybrid drive system. The controller interprets duty cycle data, a boundary condition, and an optimization criterion. The controller elects a load response operating condition in response to the duty cycle data, the boundary condition, and the optimization criterion. The controller further adjusts operations of the engine and/or the motive power source in response to the operating condition.

[0094] In a further example the controller interprets the duty cycle data by performing a frequency component analysis of driveline load data. An example includes adjusting the operation of the engine and/or the motive power source in response to a largest amplitude of a frequency component of the frequency component analysis. A still further example includes the controller determining an energy requirement of the energy storage system in response to the largest amplitude, and adjusting the operation of the engine and/or the motive power source in response to comparing a usable energy value of the energy storage system to the energy requirement.

[0095] An example system includes the boundary conditions being a battery state-of-charge (SOC) minimum, a battery SOC maximum, an energy accumulator SOC minimum, an energy accumulator SOC maximum, a maximum speed, a time-to-destination value, a minimum speed, and/or an estimated driving route. Another example system includes the optimization criterion being an internal combustion engine output distance from an optimal torque value, an internal combustion engine output distance from an optimal torque trajectory, a total system fuel economy, an internal combustion engine motive fuel economy, a battery incremental service life value, and/or a battery state-of-health incremental value.

[0096] In certain embodiments, the controller interprets the optimization criterion in response to an operator input. Example adjustments of the operation of the engine and/or the motive power source include a target speed change, a governor droop adjustment, an engine/motor output apportionment adjustment, a battery SOC target adjustment, an engine torque limit, and a transmission gear ratio command. An example system includes the motive power source being an electric motor, and the energy storage system being a battery and/or a supercapacitor. Another example system includes the motive power source being a hydraulic motor, and the energy storage system including a hydraulic accumulator and/or a flywheel. In certain embodiments, the system includes a vehicle having a gross vehicle weight rating that exceeds 26,000 pounds, where the engine and the motive power source are motively coupled to the vehicle. In certain embodiments, the system includes at least one clutch that

selectively couples the engine and/or the motive power source to the vehicle, the coupling being either individually or in conjunction.

[0097] In certain embodiments, the controller interprets the duty cycle data in response to GPS data. An example controller further interprets the duty cycle data in response to stored route data and/or stored geographical data.

[0098] Another exemplary set of embodiments is an apparatus including a workload definition module that interprets duty cycle data for a motive power system for a vehicle having a plurality of motive power sources, that interprets a boundary condition, and that interprets an optimization criterion. The apparatus further includes an efficiency strategy module that elects a load response operating condition in response to the duty cycle data, the boundary condition, and the optimization criterion. The apparatus further includes an efficiency implementation module that adjusts operation of at least one motive power source of the motive power system in response to the operating condition.

[0099] An example apparatus further includes the workload definition module interpreting the duty cycle data by performing a frequency component analysis of at least one of global positioning satellite (GPS) data and motive power system output data. An example apparatus further includes the efficiency implementation module further adjusting the operation of the engine and/or the motive power source in response to a largest amplitude of a frequency component of the frequency component analysis. In certain embodiments, the apparatus includes an energy storage system operationally coupled to at least one of the motive power sources, where the efficiency strategy module further determines an energy requirement of the energy storage system in response to the largest amplitude, and adjusts the operation of the at least one of the motive power sources in response to comparing a usable energy value of the energy storage system to the energy requirement. In certain embodiments, the motive power system output data includes power output data and/or torque output data.

[0100] An example apparatus includes the workload definition module further interpreting the duty cycle data in response to global positioning satellite (GPS) data, and/or further in response to stored route data and/or stored geographical data. An example apparatus further includes an aftertreatment response module that interprets an aftertreatment regeneration condition, where the efficiency strategy module further elects the load response condition in response to the aftertreatment regeneration condition. A further example apparatus includes efficiency strategy module delaying an aftertreatment regeneration operation in response to an impending motive power system output increase.

[0101] Another example apparatus includes a cooling component response module that interprets a cooling condition, where the efficiency strategy module further elects the load response condition in response to the cooling condition. In a further embodiment, the efficiency strategy module prevents a fan engagement event in response to an impending motive power system output decrease.

[0102] An example apparatus includes an operator interface module that interprets an operator optimizing input, where the workload definition module further interprets the optimization criterion in response to an operator optimizing input. Another example apparatus includes the efficiency strategy module further determining an operator behavior recommendation in response to the duty cycle data, the

boundary condition, and the optimization criterion, where the apparatus further includes an operator interface module that provides the operator behavior recommendation to an output device.

[0103] Yet another set of embodiments is a method including interpreting duty cycle data for a motive power system for a vehicle having a plurality of motive power sources, interpreting a boundary condition, and interpreting an optimization criterion. The method further includes electing a load response condition in response to the duty cycle data, the boundary condition, and the optimization criterion. The method still further includes adjusting operations of at least one of the motive power sources in response to the load response condition.

[0104] An example method further includes interpreting the duty cycle data by performing a frequency component analysis on global positioning satellite (GPS) data and/or motive power system output data. Another example method includes interpreting the duty cycle data by performing a frequency component analysis of vehicle altitude data. Yet another example method includes adjusting the operations of one of the motive power sources by changing a target speed, adjusting a governor droop, adjusting a motive power system output apportionment between the plurality of motive power sources, adjusting a battery SOC target, adjusting an energy accumulator SOC target, adjusting an engine torque limit, and commanding a transmission gear ratio change.

[0105] Another example method includes interpreting the boundary condition by performing at least one of the operations including determining a battery state-of-charge (SOC) minimum, determining a battery SOC maximum, determining an energy accumulator SOC minimum, determining an energy accumulator SOC maximum, determining a maximum speed, determining a time-to-destination value, determining a minimum speed, and/or determining an estimated driving route. Another example method includes interpreting the optimization criterion by performing at least one of the operations including determining an internal combustion engine output distance from an optimal torque value, determining an internal combustion engine output distance from an optimal torque trajectory, determining a total system fuel economy, determining an internal combustion engine motive fuel economy, determining a battery incremental service life value, and/or interpreting an operator input.

[0106] Yet another example set of embodiments is a method including interpreting a powertrain load variation amplitude and an internal combustion engine output profile. The method includes determining an engine output differential in response to the powertrain load variation amplitude and the internal combustion engine output profile, and providing an energy accumulator sizing parameter and/or an alternate motive power provider sizing parameter in response to the engine output differential. In certain embodiments, interpreting the powertrain load variation amplitude includes performing a frequency component analysis of a load description. An example operation to perform the frequency component analysis of the load description includes utilizing real-time vehicle data. An example method includes providing the energy accumulator sizing parameter to an output device.

[0107] In certain embodiments, the engine output differential includes an engine power deficiency. An example engine power deficiency includes a difference between a motive power output requirement and a target engine power output. In certain embodiments, the engine power deficiency

includes an accumulated motive energy value. In certain embodiments, the energy accumulator sizing parameter includes a stored energy rating of an energy accumulation device.

[0108] Another example set of embodiments is an apparatus including a duty cycle description module that interprets a powertrain load variation amplitude and an internal combustion engine output profile. The apparatus further includes an optimization opportunity module that determines an engine output differential in response to the powertrain load variation amplitude and the internal combustion engine output profile, and a hybrid planning module that provides an energy accumulator sizing parameter and/or an alternate motive power provider sizing parameter in response to the engine output differential.

[0109] In certain embodiments, the optimization opportunity module further determines the engine output differential in response to a difference between a motive power output requirement and a target engine power output and/or a maximum engine power output. An example hybrid planning module further adjusts the target engine power output in response to the target engine power output exceeding the motive power output requirement.

[0110] An example apparatus includes the engine output differential including the entire motive power output requirement at an operating condition where the target engine power output exceeds the motive power output requirement. In certain embodiments, the alternate motive power provider sizing includes a power rating of an electric motor and/or a hydraulic motor. An example engine output differential includes an accumulated motive energy value. In certain embodiments, the energy accumulator sizing parameter includes a stored energy rating of an energy accumulation device. An example apparatus includes the energy accumulation device being an electric battery, a hydraulic accumulator, a flywheel, a compressed fluid reservoir, and/or a hypercapacitor.

[0111] Yet another exemplary set of embodiments is a system including a controller that interprets an internal combustion engine performance definition, performs a frequency component analysis of a load description of a motive power system including the internal combustion engine to interpret a powertrain load variation amplitude for the motive power system, and that determines an engine output differential in response to the powertrain load variation amplitude and the internal combustion engine performance definition. The controller further provides an energy accumulator sizing parameter in response to the engine output differential. The system further includes a vehicle motively coupled to the motive power system, the motive power system including a non-combustion motive power source coupled to an energy accumulator, where the energy accumulator is sized in response to the energy accumulator sizing parameter. An example system further includes the motive power system having an electric motor, where the energy accumulator includes a battery. Another example system includes the powertrain load variation amplitude being a largest amplitude from the frequency component analysis. Yet another example system includes the load description of the motive power system being one vehicle altitude data and/or motive power system output data. Yet another example system includes the controller further determining a rating of the non-combustion motive power source in response to the engine output differential, where the non-combustion motive power source is sized in response to the rating of the non-combustion motive power source. In

certain embodiments, the vehicle is a vehicle having a gross vehicle weight rating greater than 26,000 pounds.

[0112] While the invention has been illustrated and described in detail in the drawings and foregoing description, the same is to be considered as illustrative and not restrictive in character, it being understood that only certain exemplary embodiments have been shown and described and that all changes and modifications that come within the spirit of the inventions are desired to be protected. In reading the claims, it is intended that when words such as “a,” “an,” “at least one,” or “at least one portion” are used there is no intention to limit the claim to only one item unless specifically stated to the contrary in the claim. When the language “at least a portion” and/or “a portion” is used the item can include a portion and/or the entire item unless specifically stated to the contrary.

1-33. (canceled)

34. A method, comprising:

interpreting a powertrain load variation amplitude and an internal combustion engine output profile;
determining an engine output differential in response to the powertrain load variation amplitude and the internal combustion engine output profile; and
providing one of an energy accumulator sizing parameter and an alternate motive power provider sizing parameter in response to the engine output differential.

35. The method of claim 34, wherein the interpreting the powertrain load variation amplitude comprises performing a frequency component analysis of a load description.

36. The method of claim 35, wherein the performing the frequency component analysis of the load description comprises utilizing real-time vehicle data.

37. The method of claim 36, further comprising providing the energy accumulator sizing parameter to an output device.

38. The method of claim 34, wherein the engine output differential comprises an engine power deficiency.

39. The method of claim 38, wherein the engine power deficiency comprises a difference between a motive power output requirement and a target engine power output.

40. The method of claim 38, wherein the engine power deficiency comprises an accumulated motive energy value.

41. The method of claim 40, wherein the energy accumulator sizing parameter comprises a stored energy rating of an energy accumulation device.

42. An apparatus, comprising:

a duty cycle description module structured to interpret a powertrain load variation amplitude and an internal combustion engine output profile;
an optimization opportunity module structured to determine an engine output differential in response to the powertrain load variation amplitude and the internal combustion engine output profile; and
a hybrid planning module structured to provide one of an energy accumulator sizing parameter and an alternate motive power provider sizing parameter in response to the engine output differential.

43. The apparatus of claim 42, wherein the optimization opportunity module is further structured to determine the engine output differential in response to a difference between a motive power output requirement and one of a target engine power output and a maximum engine power output.

44. The apparatus of claim 43, wherein the hybrid planning module is further structured to adjust the target engine power

output in response to the target engine power output exceeding the motive power output requirement.

45. The apparatus of claim **43**, wherein the engine output differential comprises a motive power output requirement at an operating condition where the target engine power output exceeds the motive power output requirement.

46. The apparatus of claim **42**, wherein the alternate motive power provider sizing comprises a power rating of one of an electric motor and a hydraulic motor.

47. The apparatus of claim **42**, wherein the engine output differential comprises an accumulated motive energy value.

48. The apparatus of claim **47**, wherein the energy accumulator sizing parameter comprises a stored energy rating of an energy accumulation device.

49. The apparatus of claim **48**, wherein the energy accumulation device comprises at least one device selected from the devices consisting of an electric battery, a hydraulic accumulator, a flywheel, a compressed fluid reservoir, and a hypercapacitor.

50. A system, comprising:

a controller structured to:

interpret an internal combustion engine performance definition;

perform a frequency component analysis of a load description of a motive power system including the internal combustion engine to interpret a powertrain load variation amplitude for the motive power system;

determine an engine output differential in response to the powertrain load variation amplitude and the internal combustion engine performance definition; and provide an energy accumulator sizing parameter in response to the engine output differential; and a vehicle motively coupled to the motive power system, the motive power system including a non-combustion motive power source coupled to an energy accumulator, the energy accumulator sized in response to the energy accumulator sizing parameter.

51. The system of claim **50**, wherein the motive power system includes an electric motor and wherein the energy accumulator comprises a battery.

52. The system of claim **50**, wherein the powertrain load variation amplitude comprises a largest amplitude from the frequency component analysis.

53. The system of claim **50**, wherein the load description of the motive power system comprises one of vehicle altitude data and motive power system output data.

54. The system of claim **50**, wherein the controller is further structured to determine a rating of the non-combustion motive power source in response to the engine output differential, and wherein the non-combustion motive power source is sized in response to the rating of the non-combustion motive power source.

55. The system of claim **50**, wherein the vehicle has a gross vehicle weight rating greater than 26,000 pounds.

* * * * *