

(12) STANDARD PATENT
(19) AUSTRALIAN PATENT OFFICE

(11) Application No. **AU 2005306599 C1**

(54) Title
Apparatus and method for processing video data

(51) International Patent Classification(s)
G06K 9/36 (2006.01) **G06K 9/46** (2006.01)
G06K 9/00 (2006.01)

(21) Application No: **2005306599** (22) Date of Filing: **2005.11.16**

(87) WIPO No: **WO06/055512**

(30) Priority Data

(31) Number	(32) Date	(33) Country
60/628,861	2004.11.17	US
60/628,819	2004.11.17	US

(43) Publication Date: **2006.05.26**

(44) Accepted Journal Date: **2010.02.18**

(44) Amended Journal Date: **2010.06.03**

(71) Applicant(s)
Euclid Discoveries, LLC

(72) Inventor(s)
Pace, Charles Paul;Weiss, John

(74) Agent / Attorney
Davies Collison Cave, 1 Nicholson Street, Melbourne, VIC, 3000

(56) Related Art
VIOLA P. ET AL.: 'Rapid Object Detection Using a Boosted Cascade of Simple Features' 2001 IEEE COMP. SOCIETY CONF. ON COMPUTER VISION AND PATTERN RECOGNITION (CVPR'01). IEEE vol. 1, 2001, pages 511 - 518
US 6711278
US 20040135788

(19) World Intellectual Property Organization
International Bureau



(43) International Publication Date
26 May 2006 (26.05.2006)

PCT

(10) International Publication Number
WO 2006/055512 A3

(51) International Patent Classification:

G06K 9/36 (2006.01) **G06K 9/00** (2006.01)
G06K 9/46 (2006.01)

(21) International Application Number:

PCT/US2005/041253

(22) International Filing Date:

16 November 2005 (16.11.2005)

(25) Filing Language:

English

(26) Publication Language:

English

(30) Priority Data:

60/628,819 17 November 2004 (17.11.2004) US
60/628,861 17 November 2004 (17.11.2004) US

(71) Applicant (for all designated States except US): **EUCLID DISCOVERIES, LLC** [US/US]; 30 Monument Square, Suite 212, Concord, MA 01742 (US).

(72) Inventors; and

(75) Inventors/Applicants (for US only): **WEISS, John** [US/US]; 49 Grand View Road, Arlington, MA 02476 (US). **PACE, Charles, Paul** [US/US]; 70 Smith Farm Road, North Chittenden, VT 05763 (US).

(74) Agents: **WAKIMURA, Mary, Lou** et al.; Hamilton, Brook, Smith & Reynolds, P.C., 530 Virginia Road, P.O. Box 9133, Concord, MA 01742-9133 (US).

(81) Designated States (unless otherwise indicated, for every kind of national protection available): AE, AG, AL, AM, AT, AU, AZ, BA, BB, BG, BR, BW, BY, BZ, CA, CH, CN, CO, CR, CU, CZ, DE, DK, DM, DZ, EC, EE, EG, ES, FI, GB, GD, GE, GH, GM, HR, HU, ID, IL, IN, IS, JP, KE, KG, KM, KN, KP, KR, KZ, LC, LK, LR, LS, LT, LU, LV, LY, MA, MD, MG, MK, MN, MW, MX, MZ, NA, NG, NI, NO, NZ, OM, PG, PH, PL, PT, RO, RU, SC, SD, SE, SG, SK, SL, SM, SY, TJ, TM, TN, TR, TT, TZ, UA, UG, US, UZ, VC, VN, YU, ZA, ZM, ZW.

(84) Designated States (unless otherwise indicated, for every kind of regional protection available): ARIPO (BW, GH, GM, KE, LS, MW, MZ, NA, SD, SL, SZ, TZ, UG, ZM, ZW), Eurasian (AM, AZ, BY, KG, KZ, MD, RU, TJ, TM), European (AT, BE, BG, CH, CY, CZ, DE, DK, EE, ES, FI, FR, GB, GR, HU, IE, IS, IT, LT, LU, LV, MC, NL, PL, PT, RO, SE, SI, SK, TR), OAPI (BF, BJ, CF, CG, CI, CM, GA, GN, GQ, GW, ML, MR, NE, SN, TD, TG).

Published:

— with international search report

(88) Date of publication of the international search report:

15 March 2007

For two-letter codes and other abbreviations, refer to the "Guidance Notes on Codes and Abbreviations" appearing at the beginning of each regular issue of the PCT Gazette.

(54) Title: APPARATUS AND METHOD FOR PROCESSING VIDEO DATA

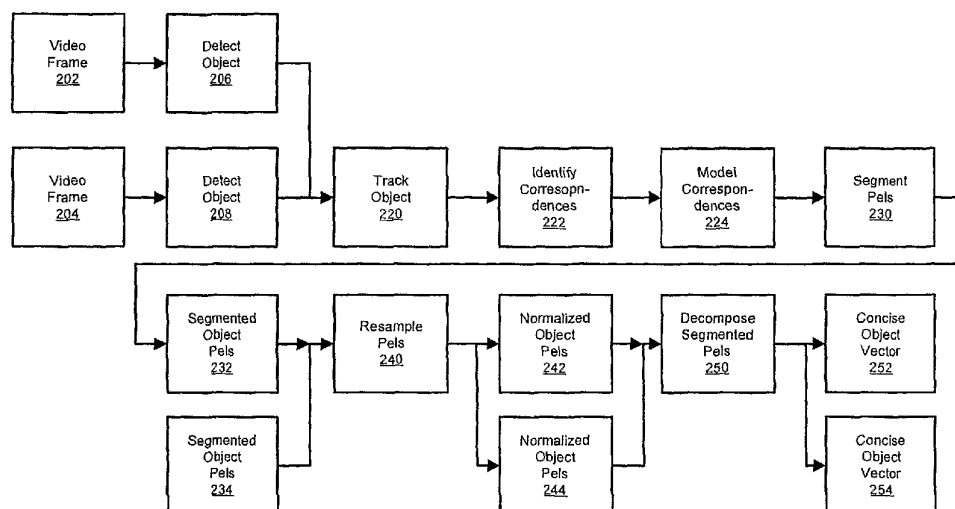

(57) Abstract: An apparatus and methods for processing video data are described. The invention provides a representation of video data that can be used to assess agreement between the data and a fitting model for a particular parameterization of the data. This allows the comparison of different parameterization techniques and the selection of the optimum one for continued video processing of the particular data. The representation can be utilized in intermediate form as part of a larger process or as a feedback mechanism for processing video data. When utilized in its intermediate form, the invention can be used in processes for storage, enhancement, refinement, feature extraction, compression, coding, and transmission of video data. The invention serves to extract salient information in a robust and efficient manner while addressing the problems typically associated with video data sources.

2005306599 08 Jan 2010

APPARATUS AND METHOD FOR PROCESSING VIDEO DATA

This application claims the priority of U.S. Provisional Application No. 60/628,861, titled "System And Method For Video Compression Employing Principal Component Analysis,"
5 filed November 17, 2004 and U.S. Provisional Application No. 60/628,819, titled "Apparatus and Methods for Processing and Coding Video Data," filed November 17, 2004. This application is a continuation-in-part of U.S. Application No. 11/230,686, filed September 20, 2005, which is a continuation-in-part of U.S. Application No. 11/191,562, filed July 28, 2005. Each of the foregoing applications is incorporated herein by reference
10 in its entirety.

Field of the Invention

The present invention relates to a computer apparatus for the purpose of generating an
15 encoded form of video signal data from a plurality of video frames. For example, the present invention is generally related to the field of digital signal processing, and more particularly, to computer apparatus and computer-implemented methods for the efficient representation and processing of signal or image data, and most particularly, video data.

20 Background of the Invention

The general system description of the prior art in which the current invention resides can be expressed as in figure 1. Here a block diagram displays the typical prior art video processing system. Such systems typically include the following stages: an input stage 102,
25 a processing stage 104, an output stage 106, and one or more data storage mechanism(s) 108.

The input stage 102 may include elements such as camera sensors, camera sensor arrays, range finding sensors, or a means of retrieving data from a storage mechanism. The input
30 stage provides video data representing time correlated sequences of man-made and/or naturally occurring phenomena. The salient component of the data may be masked or contaminated by noise or other unwanted signals.

2005306599 08 Jan 2010

The video data, in the form of a data stream, array, or packet, may be presented to the processing stage 104 directly or through an intermediate storage element 108 in accordance with a predefined transfer protocol. The processing stage 104 may take the
5 form of dedicated analog or digital devices, or programmable devices such as central

processing units (CPUs), digital signal processors (DSPs), or field programmable gate arrays (FPGAs) to execute a desired set of video data processing operations. The processing stage 104 typically includes one or more CODECs (COder/DECoders).

Output stage 106 produces a signal, display, or other response which is capable of affecting a user or external apparatus. Typically, an output device is employed to generate an indicator signal, a display, a hardcopy, a representation of processed data in storage, or to initiate transmission of data to a remote site. It may also be employed to provide an intermediate signal or control parameter for use in subsequent processing operations.

Storage is presented as an optional element in this system. When employed, storage element 108 may be either non-volatile, such as read-only storage media, or volatile, such as dynamic random access memory (RAM). It is not uncommon for a single video processing system to include several types of storage elements, with the elements having various relationships to the input, processing, and output stages. Examples of such storage elements include input buffers, output buffers, and processing caches.

The primary objective of the video processing system in Fig. 1 is to process input data to produce an output which is meaningful for a specific application. In order to accomplish this goal, a variety of processing operations may be utilized, including noise reduction or cancellation, feature extraction, object segmentation and/or normalization, data categorization, event detection, editing, data selection, data re-coding, and transcoding.

Many data sources that produce poorly constrained data are of importance to people, especially sound and visual images. In most cases the essential characteristics of these source signals adversely impact the goal of efficient data processing. The intrinsic variability of the source data is an obstacle to processing the data in a reliable and efficient manner without introducing errors arising from naïve empirical and heuristic methods used in deriving engineering assumptions. This variability is lessened for applications when the input data are naturally or deliberately constrained into narrowly defined characteristic sets (such as a limited set of symbol values or a narrow bandwidth).

These constraints all too often result in processing techniques that are of low commercial value.

The design of a signal processing system is influenced by the intended use of the system and the expected characteristics of the source signal used as an input. In most cases, the performance efficiency required will also be a significant design factor. Performance efficiency, in turn, is affected by the amount of data to be processed compared with the data storage available as well as the computational complexity of the application compared with the computing power available.

Conventional video processing methods suffer from a number of inefficiencies which are manifested in the form of slow data communication speeds, large storage requirements, and disturbing perceptual artifacts. These can be serious problems because of the variety of ways people desire to use and manipulate video data and because of the innate sensitivity people have for some forms of visual information.

An "optimal" video processing system is efficient, reliable, and robust in performing a desired set of processing operations. Such operations may include the storage, transmission, display, compression, editing, encryption, enhancement, categorization, feature detection, and recognition of the data. Secondary operations may include integration of such processed data with other information sources. Equally important, in the case of a video processing system, the outputs should be compatible with human vision by avoiding the introduction of perceptual artifacts.

A video processing system may be described as "robust" if its speed, efficiency, and quality do not depend strongly on the specifics of any particular characteristics of the input data. Robustness also is related to the ability to perform operations when some of the input is erroneous. Many video processing systems fail to be robust enough to allow for general classes of applications – providing only application to the same narrowly constrained data that was used in the development of the system.

Salient information can be lost in the discretization of a continuous-valued data source due to the sampling rate of the input element not matching the signal characteristics of the sensed phenomena. Also, there is loss when the signal's strength exceeds the sensor's limits, resulting in saturation. Similarly, information is lost when the precision of input data is reduced as happens in any quantization process when the full

range of values in the input data is represented by a set of discrete values, thereby reducing the precision of the data representation.

Ensemble variability refers to any unpredictability in a class of data or information sources. Data representative of visual information has a very large degree of ensemble variability because visual information is typically unconstrained. Visual data may represent any spatial array sequence or spatio-temporal sequence that can be formed by light incident on a sensor array.

In modeling visual phenomena, video processors generally impose some set of constraints and/or structure on the manner in which the data is represented or interpreted. As a result, such methods can introduce systematic errors which would impact the quality of the output, the confidence with which the output may be regarded, and the type of subsequent processing tasks that can reliably be performed on the data.

Quantization methods reduce the precision of data in the video frames while attempting to retain the statistical variation of that data. Typically, the video data is analyzed such that the distributions of data values are collected into probability distributions. There are also methods that project the data into phase space in order to characterize the data as a mixture of spatial frequencies, thereby allowing precision reduction to be diffused in a less objectionable manner. When utilized heavily, these quantization methods often result in perceptually implausible colors and can induce abrupt pixilation in originally smooth areas of the video frame.

Differential coding is also typically used to capitalize on the local spatial similarity of data. Data in one part of the frame tend to be clustered around similar data in that frame, and also in a similar position in subsequent frames. Representing the data in terms of its spatially adjacent data can then be combined with quantization and the net result is that, for a given precision, representing the differences is more accurate than using the absolute values of the data. This assumption works well when the spectral resolution of the original video data is limited, such as in black and white video, or low-color video. As the spectral resolution of the video increases, the assumption of similarity breaks down significantly. The breakdown is due to the inability to selectively preserve the precision of the video data.

2005306599 08 Jan 2010

Residual coding is similar to differential encoding in that the error of the representation is further differentially encoded in order to restore the precision of the original data to a desired level of accuracy.

- 5 Variations of these methods attempt to transform the video data into alternate representations that expose data correlations in spatial phase and scale. Once the video data has been transformed in these ways, quantization and differential coding methods can then be applied to the transformed data resulting in an increase in the preservation of the salient image features. Two of the most prevalent of these transform video compression
- 10 techniques are the discrete cosine transform (DCT) and discrete wavelet transform (DWT). Error in the DCT transform manifests in a wide variation of video data values, and therefore, the DCT is typically used on blocks of video data in order to localize these false correlations. The artifacts from this localization often appear along the border of the blocks. For the DWT, more complex artifacts happen when there is a mismatch between
- 15 the basis function and certain textures, and this causes a blurring effect. To counteract the negative effects of DCT and DWT, the precision of the representation is increased to lower distortion at the cost of precious bandwidth.

It is generally desirable to overcome or ameliorate one or more of the above described

20 difficulties, or to at least provide a useful alternative.

Summary of the Invention

In accordance with one aspect of the present invention, there is provided a computer

25 apparatus for the purpose of generating an encoded form of video signal data from a plurality of video frames, comprising:

- a means of identifying corresponding elements of said object between two or more frames;
- a means of modeling such correspondences to generate correspondence models;
- 30 a means of resampling pel data in said video frames associated with said object, said resampling means utilizing said correspondence models to create re-sampled

2005306599 28 Jan 2010

- 6 -

pel data, where the re-sampled pel data creates a representation of said object based on factoring feature differences between said video frames attributable to finite differences modeled by the correspondence models;

a means of restoring the spatial positions of the re-sampled pel data, said restoring process utilizing the correspondence models to create restored pel data;

5 said object being one or more objects,

and said re-sampled pel data being an intermediate form of original pel data of the object for video processing.

10 The present invention is preferably a computer-implemented video processing method that provides both computational and analytical advantages over existing state-of-the-art methods. The principle inventive method is preferably the integration of a linear decompositional method, a spatial segmentation method, and a spatial normalization method. Spatially constraining video data greatly increases the robustness and applicability

15 of linear decompositional methods. Additionally, spatial segmentation of the data corresponding to the spatial normalization, can further serve to increase the benefits derived from spatial normalization alone.

In particular, the present invention preferably provides a means by which signal data can

20 be efficiently processed into one or more beneficial representations. The present invention is preferably efficient at processing many commonly occurring data sets and is particularly efficient at processing video and image data. The inventive method preferably analyzes the data and provides one or more concise representations of that data to facilitate its processing and encoding. Each new, more concise data representation allows reduction in

25 computational processing, transmission bandwidth, and storage requirements for many applications, including, but not limited to: encoding, compression, transmission, analysis, storage, and display of the video data. The invention preferably includes methods for identification and extraction of salient components of the video data, allowing a prioritization in the processing and representation of the data. Noise and other unwanted

30 parts of the signal are identified as lower priority so that further processing can be focused on analyzing and representing the higher priority parts of the video signal. As a result, the

2005306599 08 Jan 2010

video signal is represented more concisely than was previously possible. And the loss in accuracy is concentrated in the parts of the video signal that are perceptually unimportant.

Brief Description of the Drawings

5

Preferred embodiments of the present invention are hereafter described, by way of non-limiting example only, with reference to the accompanying drawings, in which:

Fig. 1 is a block diagram illustrating a prior art video processing system.

10

Fig. 2 is a block diagram providing an overview of the invention that shows the major modules for processing video.

15

Fig. 3 is a block diagram illustrating the motion estimation method of preferred embodiments of the invention.

Fig. 4 is a block diagram illustrating the global registration method of preferred embodiments of the invention.

20

Fig. 5 is a block diagram illustrating the normalization method of preferred embodiments of the invention.

Fig. 6 is a block diagram illustrating the hybrid spatial normalization compression method.

25

Fig. 7 is a block diagram illustrating the mesh generation method of preferred embodiments of the invention employed in local normalization.

Fig. 8 is a block diagram illustrating the mesh based normalization method of preferred embodiments of the invention employed in local normalization.

30

Fig. 9 is a block diagram illustrating the combined global and local normalization method

2005306599 08 Jan 2010

of preferred embodiments of the invention.

Fig. 10 is a block diagram illustrating the GPCA - basic polynomial fitting and differentiation method of preferred embodiments of the invention.

5

Fig. 11 is a block diagram illustrating the recursive GPCA refinement method of preferred embodiments of the invention.

Detailed Description of Preferred Embodiments of the Invention

10

In video signal data, frames of video are assembled into a sequence of images usually depicting a three dimensional scene as projected, imaged, onto a two dimensional imaging surface. Each frame, or image, is composed of picture elements (pels) that represent an imaging sensor response to the sampled signal. Often, the sampled signal corresponds to some reflected, refracted, or emitted energy, (e.g. electromagnetic, acoustic, etc) sampled by a two dimensional sensor array. A successive sequential sampling results in a spatiotemporal data stream with two spatial dimensions per frame and a temporal dimension corresponding to the frame's order in the video sequence.

20 Preferred embodiments of the present invention as illustrated in Fig. 2 analyzes signal data and identifies the salient components. When the signal is comprised of video data, analysis of the spatiotemporal stream reveals salient components that are often specific objects, such as faces. The identification process qualifies the existence and significance of the salient components, and chooses one or more of the most significant of those qualified
25 salient components. This does not limit the identification and processing of other less salient components after or concurrently with the presently described processing. The aforementioned salient components are then further analyzed, identifying the variant and invariant subcomponents. The identification of invariant subcomponents is the process of modeling some aspect of the component, thereby revealing a parameterization of the model
30 that allows the component to be synthesized to a desired level of accuracy.

In one embodiment of the invention, a foreground object is detected and tracked. The object's pels are identified and segmented from each frame of the video. The block- based

2005306599 08 Jan 2010

motion estimation is applied to the segmented object in multiple frames. These motion estimates are then integrated into a higher order motion model. The motion model is employed to warp instances of the object to a common spatial configuration. For certain data, in this configuration, more of the features of the object are aligned. This

5 normalization allows the linear decomposition of the values of the object's pels over

multiple frames to be compactly represented. The salient information pertaining to the appearance of the object is contained in this compact representation.

A preferred embodiment of the present invention details the linear decomposition of a foreground video object. The object is normalized spatially, thereby yielding a compact linear appearance model. A further preferred embodiment additionally segments the foreground object from the background of the video frame prior to spatial normalization.

A preferred embodiment of the invention applies the present invention to a video of a person speaking into a camera while undergoing a small amount of motion.

A preferred embodiment of the invention applies the present invention to any object in a video that can be represented well through spatial transformations.

A preferred embodiment of the invention specifically employs block-based motion estimation to determine finite differences between two or more frames of video. A higher order motion model is factored from the finite differences in order to provide a more effective linear decomposition.

Detection & Tracking

Once the constituent salient components of the signal have been determined, these components may be retained, and all other signal components may be diminished or removed. The process of detecting the salient component is shown in Fig.2, where the Video Frame (202) is processed by one or more Detect Object (206) processes, resulting in one or more objects being identified, and subsequently tracked. The retained components represent the intermediate form of the video data. This intermediate data can then be encoded using techniques that are typically not available to existing video processing methods. As the intermediate data exists in several forms, standard video encoding techniques can also be used to encode several of these intermediate forms. For each instance, the present invention determines and then employs the encoding technique that is most efficient.

In one preferred embodiment, a saliency analysis process detects and classifies salient signal modes. One embodiment of this process employs a combination of spatial filters specifically designed to generate a response signal whose strength is relative to the

detected saliency of an object in the video frame. The classifier is applied at differing spatial scales and in different positions of the video frame. The strength of the response from the classifier indicates the likelihood of the presence of a salient signal mode. When centered over a strongly salient object, the process classifies it with a correspondingly strong response. The detection of the salient signal mode distinguishes the present invention by enabling the subsequent processing and analysis on the salient information in the video sequence.

Given the detection location of a salient signal mode in one or more frames of video, the present invention analyzes the salient signal mode's invariant features. Additionally, the invention analyzes the residual of the signal, the "less-salient" signal modes, for invariant features. Identification of invariant features provides a basis for reducing redundant information and segmenting (i.e. separating) signal modes.

Feature Point Tracking

In one embodiment of the present invention, spatial positions in one or more frames are determined through spatial intensity field gradient analysis. These features correspond to some intersection of "lines" which can be described loosely as a "corner". Such an embodiment further selects a set of such corners that are both strong corners and spatially disparate from each other, herein referred to as the feature points. Further, employing a hierarchical multi-resolution estimation of the optical flow allows the determination of the translational displacement of the feature points over time.

In Fig. 2, the Track Object (220) process is shown to pull together the detection instances from the Detect Object processes (208) and further Identify Correspondences (222) of features of one or more of the detected objects over a multitude of Video Frames (202 & 204).

A non-limiting embodiment of feature tracking can be employed such that the features are used to qualify a more regular gradient analysis method such as block-based motion estimation.

Another embodiment anticipates the prediction of motion estimates based on feature tracking.

2005306599 08 Jan 2010

Object-based Detection and Tracking

In one non-limiting embodiment of the current invention, a robust object classifier is employed to track faces in frames of video. Such a classifier is based on a cascaded response to oriented edges that has been trained on faces. In this classifier, the edges are defined as a set of basic Haar features and the rotation of those features by 45 degrees. The cascaded classifier is a variant of the AdaBoost algorithm. Additionally, response calculations can be optimized through the use of summed area tables. This classifier is known in the art as the Viola/Jones face detection algorithm described in the paper Viola, P. and M. Jones, "Rapid Object Detection using a Boosted Cascade of Simple Features," Proceedings of the 2001 IEEE Computer Society Conference on Computer Vision and Pattern Recognition, 2001, Vol. 1.

Local Registration

Registration involves the assignment of correspondences between elements of identified objects in two or more video frames. These correspondences become the basis for modeling the spatial relationships between video data at temporally distinct points in the video data.

Various non-limiting means of registration are described for the present invention in order to illustrate specific embodiments and their associated reductions to practice in terms of well known algorithms and inventive derivatives of those algorithms.

One means of modeling the apparent optical flow in a spatio-temporal sequence can be achieved through generation of a finite difference field from two or more frames of the video data. Optical flow field can be sparsely estimated if the correspondences conform to certain constancy constraints in both a spatial and an intensity sense.

As shown in Fig. 3, a Frame (302 or 304) is sub-sampled spatially, possibly through a decimation process (306), or some other sub-sampling process (e.g. low pass filter). These spatially reduced images (310 & 312) can be further sub-sampled as well.

2005306599 08 Jan 2010

Diamond Search

Given a non-overlapping partitioning of a frame of video into blocks, search the previous
5 frame of video for a match to each block. The full search block-based (FSBB) motion
estimation finds the position in the previous frame of video that has the lowest error when
compared with a block in the current frame. Performing FSBB can be quite expensive
computationally, and often does not yield a better match than other motion estimation
schemes based on the assumption of localized motion. Diamond search block- based
10 (DSBB) gradient descent motion estimation is a common alternative to FSBB that

uses a diamond shaped search pattern of various sizes to iteratively traverse an error gradient toward the best match for a block.

In one embodiment of the present invention, DSBB is employed in the analysis of the image gradient field between one or more frames of video in order to generate finite differences whose values are later factored into higher order motion models.

One skilled in the art is aware that block-based motion estimation can be seen as the equivalent of an analysis of vertices of a regular mesh.

Phase-based Motion Estimation

In the prior art, block-based motion estimation typically implemented as a spatial search resulting in one or more spatial matches. Phase-based normalized cross correlation (PNCC) as illustrated in Fig. 3 transforms a block from the current frame and the previous frame into "phase space" and finds the cross correlation of those two blocks. The cross correlation is represented as a field of values whose positions correspond to the 'phase shifts' of edges between the two blocks. These positions are isolated through thresholding and then transformed back into spatial coordinates. The spatial coordinates are distinct edge displacements, and correspond to motion vectors.

Advantages of the PNCC include contrast masking which allows the tolerance of gain/exposure adjustment in the video stream. Also, the PNCC allows results from a single step that might take many iterations from a spatially based motion estimator. Further, the motion estimates are sub-pixel accurate.

One embodiment of the invention utilizes PNCC in the analysis of the image gradient field between one or more frames of video in order to generate finite differences whose values are later factored into higher order motion models.

Global Registration

In one embodiment, the present invention factors one or more linear models from a field of finite difference estimations. The field from which such sampling occurs is referred to herein as the general population of finite differences. The described method employs robust estimation similar to that of the RANSAC algorithm.

As shown in Fig. 4, the finite differences, in the case of global motion modeling, are Translational Motion Estimates (402) that are collected into a General Population

Pool (404) which is iteratively processed by a Random Sampling of those Motion Estimates (410) and a linear model is factored out (420) of those samples. The Results are then used to adjust the population (404) to better clarify the linear model through the exclusion of outliers to the model, as found through the random process.

In one embodiment of the linear model estimation algorithm, the motion model estimator is based on a linear least squares solution. This dependency causes the estimator to be thrown off by outlier data. Based on RANSAC, the disclosed method is a robust method of countering the effect of outliers through the iterative estimation of subsets of the data, probing for a motion model that will describe a significant subset of the data. The model generated by each probe is tested for the percentage of the data that it represents. If there are a sufficient number of iterations, then a model will be found that fits the largest subset of the data.

As conceived and illustrated in Fig. 4, the present invention discloses innovations beyond the RANSAC algorithm in the form of alterations of the algorithm that involve the initial sampling of finite differences (samples) and least squares estimation of a linear model. Synthesis error is assessed for all samples in the general population using the solved linear model. A rank is assigned to the linear model based on the number of samples whose residual conforms to a preset threshold. This rank is considered the "candidate consensus".

The initial sampling, solving, and ranking are performed iteratively until termination criteria are satisfied. Once the criteria are satisfied, the linear model with the greatest rank is considered to be the final consensus of the population.

An option refinement step involves iteratively analyzing subsets of samples in the order of best fit to the candidate model, and increasing the subset size until adding one more sample would exceed a residual error threshold for the whole subset.

As shown in Fig. 4, The Global Model Estimation process (450) is iterated until the Consensus Rank Acceptability test is satisfied (452). When the rank has not been achieved, the population of finite differences (404) is sorted relative to the discovered model in an effort to reveal the linear model. The best (highest rank) motion model is added to a solution set in process 460. Then the model is re-estimated in process 470. Upon completion, the population (404) is re-sorted.

The described non-limiting embodiments of the invention can be further generalized as a general method of sampling a vector space, described above as a field of finite difference vectors, in order to determine subspace manifolds in another parameter vector space that would correspond to a particular linear model.

A further result of the global registration process is that the difference between this and the local registration process yields a local registration residual. This residual is the error of the global model in approximating the local model.

Normalization

Normalization refers to the resampling of spatial intensity fields towards a standard, or common, spatial configuration. When these relative spatial configurations are invertible spatial transformations between such configurations the resampling and accompanying interpolation of pels are also invertible up to a topological limit. The normalization method of the present invention is illustrated in Fig. 5.

When more than two spatial intensity fields are normalized, increased computational efficiency may be achieved by preserving intermediate normalization calculations.

Spatial transformation models used to resample images for the purpose of registration, or equivalently for normalization, include global and local models. Global models are of increasing order from translational to projective. Local models are finite differences that imply an interpolant on a neighborhood of pels as determined basically by a block or more complexly by a piece-wise linear mesh.

Interpolation of original intensity fields to normalized intensity field increases linearity of PCA appearance models based on subsets of the intensity field.

As shown in Fig. 2, the object pels (232 & 234) can be re-sampled (240) to yield a normalized version of the object pels (242 & 244).

Mesh-based Normalization

A further embodiment of the present invention tessellates the feature points into a triangle based mesh, the vertices of the mesh are tracked, and the relative positions of each triangle's vertices are used to estimate the three-dimensional surface normal for the plane coincident with those three vertices. When the surface normal is coincident with

the projective axis of the camera, the imaged pels can provide a least-distorted rendering of the object corresponding to the triangle. Creating a normalized image that tends to favor the orthogonal surface normal can produce a pel preserving intermediate data type that will increase the linearity of subsequent appearance-based PCA models.

Another embodiment utilizes conventional block-based motion estimation to implicitly model a global motion model. In one, non-limiting embodiment, the method factors a global affine motion model from the motion vectors described by the conventional block-based motion estimation/prediction.

Fig. 9 illustrates the method of combining global and local normalization.

Progressive Geometric Normalization

Classification of spatial discontinuities is used to align tessellated mesh in order to model discontinuities implicitly as they are coincident with mesh edges.

Homogeneous region boundaries are approximated by a polygon contour. The contour is successively approximated at successively lower precision in order to determine the saliency priority of each polygon vertex. Vertex priority is propagated across regions in order to preserve vertex priority for shared vertices.

In one embodiment of this invention, a polygon decomposition method allows prioritization of boundaries associated with a homogeneous classification of a field. Pels are classified according to some homogeneity criteria, such as spectral similarity, and then classification labels are spatially connected into regions. In a further preferred non-limiting embodiment, 4- or 8-connectedness criteria are applied to determine spatial connectedness.

In a preferred embodiment, the boundaries of these spatial regions are then discretized into a polygon. The spatial overlay of all the polygons for all the homogeneous regions are then tessellated and joined together into a preliminary mesh. The vertices of this mesh are decomposed using several criteria, to reveal simpler mesh representations that retain much of the perceptive saliency of the original mesh.

In a preferred embodiment, an image registration method, as disclosed in another part of this specification, is biased towards these high priority vertices with strong image

gradients. Resulting deformation models tend to preserve spatial discontinuities associated with the geometry of the imaged object.

In a preferred embodiment, active contours are used to refine region boundaries. The active contour for each polygon region is allowed to propagate one iteration. The “deformation” or motion of each active contour vertex in different regions is combined in an averaging operation to allow for a constrained propagation of the implied mesh for which they all have membership.

In a preferred embodiment, vertices are assigned a count of the number of adjacent vertices it has in the mesh for adjacent vertices that are also part of the contour of a different region. These other vertices are defined as being in opposition. In the case of a vertex having a count of 1, then it has no opposing vertex, and thus needs to be preserved. If a 2 adjacent opposing vertices both have a count of 1 (meaning that these 2 vertices are in different polygons, and are adjacent to each other), then one vertex is resolved to the other. When a vertex of 1 opposes a neighboring polygon vertex that has a value of 2, then vertex with a count of 1 is resolved into the vertex with a count of 2, and that vertex count goes to 1. So if another neighboring opposing vertex is present, then this vertex can be resolved again. For this case, it is important to save the original vertex count, so that when a vertex is resolved, we can bias the direction of resolving based on the original vertex count. This is so that vertex a gets resolved to vertex b, then vertex b, won't get resolved to vertex c, instead vertex c should get resolved to vertex b since b has been used already in one resolution.

In a preferred embodiment, T-junction points are processed specifically. These are points in polygon that have no point in the adjacent polygon. In this case, each polygon vertex is first plotted on a image point map, this map identifies the spatial position of the vertex and its polygon identifier. Then each polygon perimeter is traversed, and tested to see if there are any adjacent vertices from another polygon. If there are neighboring vertices from another region, then they are each tested to see if they already have a neighboring vertex from the current polygon. If they don't then the current point is added as vertex of the current polygon. This extra test ensures that isolated vertices in another polygon are used to generate the T-junction points. Otherwise, this would just add new vertices where this region already had a matching vertex. So an

opposing vertex is added only if the neighboring vertex is not opposed by this current region. In a further embodiment, the efficiency of detecting T-junctions is increased through employing a mask image. The polygons vertices are visited sequentially, and the mask is updated such that the pels of the vertices are identified as belonging to a polygon vertex. Then the polygon perimeter pels are traversed and if they coincide with a polygon vertex, then they are recorded as a vertex within the current polygon.

In a preferred embodiment, when a spectral region has been remapped by one or more overlapping homogenous image gradient regions, and another homogenous spectral region also overlaps, then all of the regions that were remapped previously are given the same label as those regions that are currently being remapped. So in essence, if a spectral region is overlapped by two homogenous regions, then all of the spectral regions that are overlapped by those two homogenous regions will get the same label, thus it is like that the one spectral region is really covered by one homogenous region instead of the two homogenous regions.

In one embodiment of the invention, it is advantageous to process region maps rather than region lists for the purpose of finding adjacency merge criteria. In a further embodiment, the spectral segmentation classifier can be modified to train the classifier using non-homogenous regions. This allows the processing to focus on the edges of the spectral regions. Additionally, adding different segmentation based on using edges, such as the canny edge detector, and then feeding that to active contour to identify the initial set of polygons allows for greater discrimination of homogeneous regions.

Local Normalization

The present invention provides a means by which pels in the spatiotemporal stream can be registered in a 'local' manner.

One such localized method employs the spatial application of a geometric mesh to provide a means of analyzing the pels such that localized coherency in the imaged phenomena are accounted for when resolving the apparent image brightness constancy ambiguities in relation to the local deformation of the imaged phenomena, or specifically an imaged object.

Such a mesh is employed to provide a piece-wise linear model of surface deformation in the image plane as a means of local normalization. The imaged phenomena may often correspond to such a model when the temporal resolution of the video stream is high compared with the motion in the video. Exceptions to the model assumptions are handled through a variety of techniques, including: topological constraints, neighbor vertex restrictions, and analysis of homogeneity of pel and image gradient regions.

In one embodiment, feature points are used to generate a mesh constituted of triangular elements whose vertices correspond to the feature points. The corresponding feature points in other frames imply an interpolated “warping” of the triangles, and correspondingly the pels, to generate a local deformation model.

Fig. 7 illustrates the generation of such an object mesh. Fig. 8 illustrates the use of such an object mesh to locally normalize frames.

In one preferred embodiment, a triangle map is generated which identifies the triangle that each pel of the map comes from. Further, the affine transform corresponding to each triangle is pre-computed as an optimization step. And further, when creating the local deformation model, the anchor image (previous) is traversed using the spatial coordinates to determine the coordinates of the source pel to sample. This sampled pel will replace the current pel location.

In another embodiment, local deformation is preformed after global deformation. In a previously disclosed specification above, Global Normalization was described as the process by which a Global Registration method is used to spatially normalize pels in two or more frames of video. The resulting globally normalized video frames can further be locally normalized. The combination of these two methods constrains the local normalization to a refinement of the globally arrived at solution. This can greatly reduce the ambiguity that the local method is required to resolve.

In another non-limiting embodiment, feature points, or in the case of a “regular mesh” – vertex points, are qualified through analysis of the image gradient in the neighborhood of those points. This image gradient can be calculated directly, or through some indirect calculation such as a Harris response. Additionally, these points can be filtered by a spatial constraint and motion estimation error associated with a descent of

the image gradient. The qualified points can be used as the basis for a mesh by one of many tessellation techniques, resulting in a mesh whose elements are triangles. For each triangle, an affine model is generated based on the points and their residual motion vector.

In a preferred embodiment, a list of the triangles affine parameters is maintained. The list is iterated and a current/previous point list is constructed (using the a vertex look up map). The current/previous point list is passed to a routine that is used to estimate the transform, which computes the affine parameters for that triangle. The affine parameters, or model, are then saved in the triangle affine parameter list.

In a further embodiment, the method traverses a triangle identifier image map, where each pel in the map contains the identifier for the triangle in the mesh for which the pel has membership. And for each pel that belongs to a triangle, the corresponding global deformation, and local deformation coordinates for that pel are calculated. Those coordinates, in turn, are used to sample the corresponding pel and to apply its value in the corresponding "normalize" position.

In a further embodiment, spatial constraints are applied to the points based on density and the image intensity correspondence strength resulting from the search of the image gradient. The points are sorted after motion estimation is done based on some norm of the image intensity residual. Then the points are filtered based on a spatial density constraint.

In a further embodiment, spectral spatial segmentation is employed, and small homogeneous spectral regions are merged based on spatial affinity, similarity of their intensity and/or color, with neighboring regions. Then homogenous merging is used to combine spectral regions together based on their overlap with a region of homogenous texture (image gradient). A further embodiment then uses center-surround points, those were a small region is surrounded by a larger region, as qualified interest points for the purpose of supporting a vertex point of the mesh. In a further non-limiting embodiment, a center surround point is defined as a region whose bounding box is within one pel of being 3x3 or 5x5 or 7x7 pels in dimension, and the spatial image gradient for that bounding box is a corner shape. The center of the region can be classified as a corner, further qualifying that position as an advantageous vertex position.

In a further embodiment, the horizontal and vertical pel finite difference images are used to classify the strength of each mesh edge. If an edge has many finite differences coincident with its spatial position, then the edge, and hence the vertices of that edge are considered to be highly critical to the local deformation of the imaged phenomena. If there is a large derivative difference between the averages of the sums of the finite differences of the edge, then mostly likely the region edge corresponds to a texture change edge, and not a quantization step.

In a further embodiment, a spatial density model termination condition is employed to optimize the processing of the mesh vertices. When a sufficient number of points have been examined that covers most of the spatial area of an outset of the detection rectangle, then the processing can be terminated. The termination generates a score. Vertex and feature points entering the processing are sorted by this score. If the point is too spatially close to an existing point, or if the point does not correspond to an edge in the image gradient, then it is discarded. Otherwise, the image gradient in the neighborhood of the point is descended, and if the residual of the gradient exceeds a limit, then that point is also discarded.

Regular Mesh Normalization

The present invention extends the aforementioned Local Normalization method utilizing a regular mesh. This mesh is constructed without regard to the underlying pels, yet it is positioned and sized corresponding to a detected object.

Given a detected object region, a spatial frame position and a scale indicating the size of the face, generate a regular mesh over an outset of the face region. In a preferred embodiment, use a non-overlapping set of tiles to delineate a rectangular mesh and then perform a diagonal partitioning of the tiles to yield a regular mesh having triangular mesh elements. In a further preferred embodiment, tiles are proportional to those used in conventional video compression algorithms (e.g. MPEG-4 AVC).

In a preferred embodiment, Vertices associated with the aforementioned mesh are prioritized through analysis of the pel regions surrounding these vertices in specific frames of the video used for training. Analysis of the gradient of such regions provides a

confidence regarding processing associated with each vertex that would rely on the local image gradient (such as block-based motion estimation).

Correspondences of vertex positions in multiple frames are found through a simple descent of the image gradient. In a preferred embodiment this is achieved through block-based motion estimates. In the present embodiment high confidence vertices allow for high confidence correspondences. Lower confidence vertex correspondences are arrived at implicitly through resolving ambiguous image gradients through inference from higher confidence vertex correspondences.

In one preferred embodiment, a regular mesh is made over the outset tracking rectangle. Tiles are created 16x16, and are cut diagonally, to form a triangular mesh. The vertices of these triangles are motion estimated. The motion estimation depends on the type of texture that each point has. The texture is divided into three classes, corner, edge, and homogenous, which also defines the order of processing of the vertices. A corner vertex uses neighboring vertex estimation, i.e. the motion estimates of the neighboring points (if available) are used for predictive motion vectors, and motion estimation is applied to each one. The motion vector that provides the lowest mad error is used as this vertex motion vector. The search strategy used for the corner is all (wide, small, and origin). For edges, again the nearest neighbor motion vectors are used as predictive motion vectors, and the one with the least amount of error is used. The search strategy for edges is small and origin. For homogenous the neighboring vertices are searched and the motion estimate with the lowest error is used.

In one preferred embodiment, the image gradient for each triangle vertex is calculated, and sorted based on the class and magnitude. So corners are before edges, which are before homogenous. For corners, strong corners are before weak corners, and for edges, strong edges are before weak edges.

In one preferred embodiment, the local deformation for each triangle is based on a motion estimate associated with that triangle. Each triangle has an affine estimated for it. If the triangle doesn't topologically invert, or become degenerate, then the pels that are part of the triangle are used to sample the current image, based on the estimate affine obtained.

Segmentation

The spatial discontinuities identified through the further described segmentation processes are encoded efficiently through geometric parameterization of their respective boundaries, referred to as spatial discontinuity models. These spatial discontinuity models may be encoded in a progressive manner allowing for ever more concise boundary descriptions corresponding to subsets of the encoding. Progressive encoding provides a robust means of prioritizing the spatial geometry while retaining much of the salient aspects of the spatial discontinuities.

A preferred embodiment of the present invention combines a multi-resolution segmentation analysis with the gradient analysis of the spatial intensity field and further employs a temporal stability constraint in order to achieve a robust segmentation.

As shown in Fig. 2, once the correspondences of feature of an object have been tracked over time (220) and modeled (224), adherence to this motion/deformation model can be used to segment the pels corresponding to the object (230). This process can be repeated for a multitude of detected objects (206 & 208) in the video (202 & 204). The results of this processing are the segmented object pels (232).

One form of invariant feature analysis employed by the present invention is focused on the identification of spatial discontinuities. These discontinuities manifest as edges, shadows, occlusions, lines, corners, or any other visible characteristic that causes an abrupt and identifiable separation between pels in one or more imaged frames of video. Additionally, subtle spatial discontinuities between similarly colored and/or textured objects may only manifest when the pels of the objects in the video frame are undergoing coherent motion relative to the objects themselves, but different motion relative to each other. The present invention utilizes a combination of spectral, texture, and motion segmentation to robustly identify the spatial discontinuities associated with a salient signal mode.

Temporal Segmentation

The temporal integration of translational motion vectors, or equivalently finite difference measurements in the spatial intensity field, into a higher-order motion model is a form of motion segmentation that is described in the prior art.

In one embodiment of the invention, a dense field of motion vectors is produced representing the finite differences of object motion in the video. These derivatives are grouped together spatially through a regular partitioning of tiles or by some initialization procedure such as spatial segmentation. The “derivatives” of each group are integrated into a higher order motion model using a linear least squares estimator. The resulting motion models are then clustered as vectors in the motion model space using the k-means clustering technique. The derivatives are classified based on which cluster best fits them. The cluster labels are then spatially clustered as an evolution of the spatial partitioning. The process is continued until the spatial partitioning is stable.

In a further embodiment of the invention, motion vectors for a given aperture are interpolated to a set of pel positions corresponding to the aperture. When the block defined by this interpolation spans pels corresponding to an object boundary, the resulting classification is some anomalous diagonal partitioning of the block.

In the prior art, the least squares estimator used to integrate the derivatives is highly sensitive to outliers. The sensitivity can generate motion models that heavily bias the motion model clustering method to the point that the iterations diverge widely.

In the present invention the motion segmentation methods identify spatial discontinuities through analysis of apparent pel motion over two or more frames of video. The apparent motion is analyzed for consistency over the frames of video and integrated into parametric motion models. Spatial discontinuities associated with such consistent motion are identified. Motion segmentation can also be referred to as temporal segmentation, because temporal changes may be caused by motion. However, temporal changes may also be caused by some other phenomena such as local deformation, illumination changes, etc.

Through the described method, the salient signal mode that corresponds to the normalization method can be identified and separated from the ambient signal mode (background or non-object) through one of several background subtraction methods. Often, these methods statistically model the background as the pels that exhibit the least amount of change at each time instance. Change can be characterized as a pel value difference. Alternatively, motion segmentation can be achieved given the detected position and scale of the salient image mode. A distance transform can be used to

determine the distance of every pel from the detected position. If the pel values associated with the maximum distance are retained, a reasonable model of the background can be resolved. In other words, the ambient signal is re-sampled temporally using a signal difference metric.

Given a model of the ambient signal, the complete salient signal mode at each time instance can be differenced. Each of these differences can be re-sampled into spatially normalized signal differences (absolute differences). These differences are then aligned relative to each other and accumulated. Since these differences have been spatially normalized relative to the salient signal mode, peaks of difference will mostly correspond to pel positions that are associated with the salient signal mode.

Resolution of Non-object

Given a resolved background image, the error between this image and the current frame can be normalized spatially and accumulated temporally. Such a resolved background image is described in the "background resolution" section.

The resulting accumulated error is then thresholded to provide an initial contour. The contour is then propagated spatially to balance error residual against contour deformation.

Gradient Segmentation

The texture segmentation methods, or equivalently, intensity gradient segmentation, analyze the local gradient of the pels in one or more frames of video. The gradient response is a statistical measure which characterizes the spatial discontinuities local to a pel position in the video frame. One of several spatial clustering techniques is then used to combine the gradient responses into spatial regions. The boundaries of these regions are useful in identifying spatial discontinuities in one or more of the video frames.

In one embodiment of the invention, the summed area table concept from computer graphics texture generation is employed for the purpose of expediting the calculation of the gradient of the intensity field. A field of progressively summed values is generated facilitating the summation of any rectangle of the original field through four lookups combined with four addition operations.

A further embodiment employs the Harris response which is generated for an image and the neighborhood of each pel is classified as being either homogeneous, an edge, or a corner. A response value is generated from this information and indicates the degree of edge-ness or cornered-ness for each element in the frame.

Multi-scale Gradient Analysis

An embodiment of the present invention further constrains the image gradient support by generating the image gradient values through several spatial scales. This method can help qualify the image gradient such that spatial discontinuities at different scales are used to support each other – as long as an “edge” is discriminated at several different spatial scales, the edge should be “salient”. A more qualified image gradient will tend to correspond to a more salient feature.

In a preferred embodiment, the texture response field is first generated, the values of this field are then quantized into several bins based on a k-means binning/partitioning. The original image gradient values are then progressively processed using each bin as an interval of values to which a single iteration can apply watershed segmentation. The benefit of such an approach is that homogeneity is defined in a relative sense with a strong spatial bias.

Spectral Segmentation

The spectral segmentation methods analyze the statistical probability distribution of the black and white, grayscale, or color pels in the video signal. A spectral classifier is constructed by performing clustering operations on the probability distribution of those pels. The classifier is then used to classify one or more pels as belonging to a probability class. The resulting probability class and its pels are then given a class label. These class labels are then spatially associated into regions of pels with distinct boundaries. These boundaries identify spatial discontinuities in one or more of the video frames.

The present invention may utilize spatial segmentation based on spectral classification to segment pels in frames of the video. Further, correspondence between regions may be determined based on overlap of spectral regions with regions in previous segmentations.

It is observed that when video frames are roughly made up of continuous color regions that are spatially connected into larger regions that correspond to objects in the video frame, identification and tracking of the colored (or spectral) regions can facilitate the subsequent segmentation of objects in a video sequence.

Background Segmentation

The described invention includes a method for video frame background modeling that is based on the temporal maximum of spatial distance measurements between a detected object and each individual pel in each frame of video. Given the detected position of the object, the distance transformation is applied, creating a scalar distance value for each pel in the frame. A map of the maximum distance over all of the video frames for each pel is retained. When the maximum value is initially assigned, or subsequently updated with a new and different value, the corresponding pel for that video frame is retained in a "resolved background" frame.

Appearance Modeling

A common goal of video processing is often to model and preserve the appearance of a sequence of video frames. The present invention is aimed at allowing constrained appearance modeling techniques to be applied in robust and widely applicable ways through the use of preprocessing. The registration, segmentation, and normalization described previously are expressly for this purpose.

The present invention discloses a means of appearance variance modeling. The primary basis of the appearance variance modeling is, in the case of a linear model, the analysis of feature vectors to reveal compact basis exploiting linear correlations. Feature vectors representing spatial intensity field pels can be assembled into an appearance variance model.

In an alternative embodiment, the appearance variance model is calculated from a segmented subset of the pels. Further, the feature vector can be separated into spatially non-overlapping feature vectors. Such spatial decomposition may be achieved with a spatial tiling. Computational efficiency may be achieved through processing these temporal ensembles without sacrificing the dimensionality reduction of the more global PCA method.

When generating an appearance variance model, spatial intensity field normalization can be employed to decrease PCA modeling of spatial transformations.

PCA

The preferred means of generating an appearance variance model is through the assembly of frames of video as pattern vectors into a training matrix, or ensemble, and application of Principal Component Analysis (PCA) on the training matrix. When such an expansion is truncated, the resulting PCA transformation matrix is employed to analyze and synthesize subsequent frames of video. Based on the level of truncation, varying levels of quality of the original appearance of the pels can be achieved.

The specific means of construction and decomposition of the pattern vectors is well known to one skilled in the art.

Given the spatial segmentation of the salient signal mode from the ambient signal and the spatial normalization of this mode, the pels themselves, or equivalently, the appearance of the resulting normalized signal, can be factored into linearly correlated components with a low rank parameterization allowing for a direct trade-off between approximation error and bit-rate for the representation of the pel appearance.

As shown in Fig. 2, the normalized object pels (242 & 244) can be projected into a vector space and the linear correspondences can be modeled using a decomposition process (250) such as PCA in order to yield a dimensionally concise version of the data (252 & 254).

Sequential PCA

PCA encodes patterns into PCA coefficients using a PCA transform. The better the patterns are represented by the PCA transform, the fewer coefficients are needed to encode the pattern. Recognizing that pattern vectors may degrade as time passes between acquisition of the training patterns and the patterns to be encoded, updating the transform can help to counter act the degradation. As an alternative to generating a new transform, sequential updating of existing patterns is more computationally efficient in certain cases.

Many state-of-the-art video compression algorithms predict a frame of video from one or more other frames. The prediction model is commonly based on a partitioning of each predicted frame into non-overlapping tiles which are matched to a corresponding

patch in another frame and an associated translational displacement parameterized by an offset motion vector. This spatial displacement, optionally coupled with a frame index, provides the “motion predicted” version of the tile. If the error of the prediction is below a certain threshold, the tile’s pels are suitable for residual encoding; and there is a corresponding gain in compression efficiency. Otherwise, the tile’s pels are encoded directly. This type of tile-based, alternatively termed block-based, motion prediction method models the video by translating tiles containing pels. When the imaged phenomena in the video adheres to this type of modeling, the corresponding encoding efficiency increases. This modeling constraint assumes a certain level of temporal resolution, or number of frames per second, is present for imaged objects undergoing motion in order to conform to the translational assumption inherent in block-based prediction. Another requirement for this translational model is that the spatial displacement for a certain temporal resolution must be limited; that is, the time difference between the frames from which the prediction is derived and the frame being predicted must be a relatively short amount of absolute time. These temporal resolution and motion limitations facilitate the identification and modeling of certain redundant video signal components that are present in the video stream.

Residual-based Decomposition

In MPEG video compression, the current frame is constructed by motion compensating the previous frame using motion vectors, followed by application of a residual update for the compensation blocks, and finally, any blocks that do not have a sufficient match are encoded as new blocks.

The pels corresponding to residual blocks are mapped to pels in the previous frame through the motion vector. The result is a temporal path of pels through the video that can be synthesized through the successive application of residual values. These pels are identified as ones that can be best represented using PCA.

Occlusion-based Decomposition

A further enhancement of the invention determines if motion vectors applied to blocks will cause any pels from the previous frame to be occluded (covered) by moving pels. For each occlusion event, split the occluding pels into a new layer. There will also

be revealed pels without a history. The revealed pels are placed onto any layer that will fit them in the current frame and for which a historical fit can be made for that layer.

The temporal continuity of pels is supported through the splicing and grafting of pels to different layers. Once a stable layer model is arrived at, the pels in each layer can be grouped based on membership to coherent motion models.

Sub-band Temporal Quantization

An alternative embodiment of the present invention uses discrete cosine transform (DCT) or discrete wavelet transform (DWT) to decompose each frame into sub-band images. Principal component analysis (PCA) is then applied to each of these "sub-band" videos. The concept is that sub-band decomposition of a frame of video decreases the spatial variance in any one of the sub-bands as compared with the original video frame.

For video of a moving object (person), the spatial variance tends to dominate the variance modeled by PCA. Sub-band decomposition reduces the spatial variance in any one decomposition video.

For DCT, the decomposition coefficients for any one sub-band are arranged spatially into a sub-band video. For instance, the DC coefficients are taken from each block and arranged into a sub-band video that looks like a postage stamp version of the original video. This is repeated for all the other sub-bands, and the resulting sub-band videos are each processed using PCA.

For DWT, the sub-bands are already arranged in the manner described for DCT.

In a non-limiting embodiment, the truncation of the PCA coefficients is varied.

Wavelet

When a data is decomposed using the discrete Wavelet transform (DWT), multiple band-pass data sets result at lower spatial resolutions. The transformation process can be recursively applied to the derived data until only single scalar values results. The scalar elements in the decomposed structure are typically related in a hierarchical parent/child fashion. The resulting data contains a multi resolution hierarchical structure and also finite differences as well.

When DWT is applied to spatial intensity fields, many of the naturally occurring images' phenomena are represented with little perceptual loss by the first or second low

band pass derived data structures due to the low spatial frequency. Truncating the hierarchical structure provides a compact representation when high frequency spatial data is either not present or considered noise.

While PCA may be used to achieve accurate reconstruction with a small number of coefficients, the transform itself can be quite large. To reduce the size of this "initial" transform, an embedded zero tree (EZT) construction of a wavelet decomposition can be used to build a progressively more accurate version of the transformation matrix.

Subspace Classification

As is well understood by those practiced in the art, discretely sampled phenomena data and derivative data can be represented as a set of data vectors corresponding to an algebraic vector space. These data vectors include, in a non-limiting way, the pels in the normalized appearance of the segmented object, the motion parameters, and any structural positions of features or vertices in two or three dimensions. Each of these vectors exists in a vector space, and the analysis of the geometry of the space can be used to yield concise representations of the sampled, or parameter, vectors. Beneficial geometric conditions are typified by parameter vectors that form compact subspaces. When one or more subspaces are mixed, creating a seemingly more complex single subspace, the constituent subspaces can be difficult to discern. There are several methods of segmentation that allow for the separation of such subspaces through examining the data in a higher dimensional vector space that is created through some interaction of the original vectors (such as inner product).

One method of segmenting the vector space involves the projection of the vectors into a Veronese vector space representing polynomials. This method is well known in the prior art as the Generalized PCA or GPCA technique. Through such a projection, the normals to the polynomials are found, grouped, and the original vectors associated with those normals can be grouped together. An example of the utility of this technique is in the factoring of two dimensional spatial point correspondences tracked over time into a three dimensional structure model and the motion of that three dimensional model.

The GPCA technique is incomplete when applied as defined, yielding results only when the data vectors are generated with little noise. The prior art assumes supervisory

user intervention to guide the GPCA algorithm. This constraint greatly limits the potential of the technique.

The present invention extends the conceptual basis of the GPCA method to robustly handle the identification and segmentation of multiple subspaces in the presence of noise and mixed co-dimension. This innovation provides an unsupervised improvement of the technique over the state of the art.

In the prior art, GPCA operates on the normal vectors of the polynomials of the Veronese map without regard to the tangent space of those normal vectors. The present inventive method extends GPCA to find the tangent space orthogonal to the space of the normal vectors that are normally found in the Veronese map. This “tangent space”, or subspace of the Veronese map, is then used to factor the Veronese map.

The tangent space is identified through plane wave expansions and the application of the Legendre transformation between position and tangent plane coordinates which reveals dualities in the representation of geometric objects, specifically the tangents of the normals to the polynomials of the Veronese Map. The discrete Legendre transformation is applied through convex analysis to define a constrained form of derivative corresponding to the normal vectors. This approach is used to segment the data vectors by calculation of normal vectors in the presence of noise. This convexity analysis is incorporated with GPCA to provide a more robust algorithm.

The present invention capitalizes on an iterative factorization approach when applying GPCA. In particular, the derivative-based implementation found in the prior art is extended to refine the ensemble of classified data vectors through the very same GPCA method described herein. Applied iteratively, this technique can be used to robustly find candidate normal vectors in the Veronese mapping, and then further qualify those vectors using this extended GPCA technique. For the factorization step, the original data associated with the refined set of vectors is removed from the original data set. The remaining data set can likewise be analyzed with this innovated GPCA technique. This innovation is critical to using the GPCA algorithm in an unsupervised manner. Fig. 11 illustrates the recursive refinement of data vectors.

It is further recognized that the inventive extension to the GPCA technique has greater advantages in cases where there are multiple roots in the Veronese polynomial

vector space. Additionally, when the prior art technique encounters the degenerate case when normals in the Veronese map are parallel to a vector space axis, the present method is not degenerate.

Fig. 10 illustrates the method of basic polynomial fitting and differentiation.

Hybrid Spatial Normalization Compression

The present invention extends the efficiency of block-based motion predicted coding schemes through the addition of segmenting the video stream into two or more "normalized" streams. These streams are then encoded separately to allow the conventional codec's translational motion assumptions to be valid. Upon decoding the normalized streams, the streams are de-normalized into their proper position and composited together to yield the original video sequence.

In one embodiment, one or more objects are detected in the video stream and the pels associated with each individual object are subsequently segmented leaving non-object pels. Next, a global spatial motion model is generated for the object and non-object pels. The global model is used to spatially normalize object and non-object pels. Such a normalization has effectively removed the non-translational motion from the video stream and has provided a set of videos whose occlusion interaction has been minimized. These are both beneficial features of the present inventive method.

The new videos of object and the non-object, having their pels spatially normalized, are provided as input to a conventional block-based compression algorithm. Upon decoding of the videos, the global motion model parameters are used to de-normalize those decoded frames, and the object pels are composited together and onto the non-object pels to yield an approximation of the original video stream.

As shown in Fig. 6, the previously detected object instances (206 & 208) for one or more objects (630 & 650), are each processed with a separate instance of a conventional video compression method (632). Additionally, the non-object (602) resulting from the segmentation (230) of the objects, is also compressed using conventional video compression (632). The result of each of these separate compression encodings (632) are separate conventional encoded streams for each (634) corresponding

2005306599 08 Jan 2010

- to each video stream separately. At some point, possibly after transmission, these intermediate encoded streams (234) can be decompressed (636) into a synthesis of the normalized non-object (610) and a multitude of objects (638 & 658). These synthesized pels can be de-normalized (640) into their de-normalized versions (622, 642 & 662) to
- 5 correctly position the pels spatially relative to each other so that a compositing process (670) can combine the object and non-object pels into a synthesis of the full frame (672).

Integration of Hybrid Codec

- 10 In combining a conventional block-based compression algorithm and a normalization-segmentation scheme, as described in the present invention, there are several inventive methods that have resulted. Primarily, there are specialized data structures and communication protocols that are required.
- 15 The primary data structures include global spatial deformation parameters and object segmentation specification masks. The primary communication protocols are layers that include the transmission of the global spatial deformation parameters and object segmentation specification masks.
- 20 Throughout this specification and the claims which follow, unless the context requires otherwise, the word "comprise", and variations such as "comprises" and "comprising", will be understood to imply the inclusion of a stated integer or step or group of integers or steps but not the exclusion of any other integer or step or group of integers or steps.
- 25 The reference in this specification to any prior publication (or information derived from it), or to any matter which is known, is not, and should not be taken as an acknowledgment or admission or any form of suggestion that that prior publication (or information derived from it) or known matter forms part of the common general knowledge in the field of endeavour to which this specification relates.

2005306599 28 Jan 2010

- 33 -

THE CLAIMS DEFINING THE INVENTION ARE AS FOLLOWS:

1. A computer apparatus for the purpose of generating an encoded form of video signal data from a plurality of video frames, comprising:
 - 5 a means of identifying corresponding elements of said object between two or more frames;
 - a means of modeling such correspondences to generate correspondence models;
 - a means of resampling pel data in said video frames associated with said object, said resampling means utilizing said correspondence models to create re-sampled pel data, where the re-sampled pel data creates a representation of said object based on factoring feature differences between said video frames attributable to finite differences modeled by the correspondence models;
 - 10 a means of restoring the spatial positions of the re-sampled pel data, said restoring process utilizing the correspondence models to create restored pel data;
 - 15 said object being one or more objects,
 - and said re-sampled pel data being an intermediate form of original pel data of the object for video processing.
2. The apparatus of claim 1 wherein the object is tracked by a tracking method, comprising:
 - 20 a means of detecting an object in the video frame sequence;
 - a means of tracking said object through two or more frames of the video frame sequence;
 - said object detection and tracking means comprising a Viola/Jones face detection algorithm.
 - 25
3. The apparatus of claim 1 wherein the object is segmented from a video frame using a segmentation method, comprising:
 - 30 a means of spatially segmenting pel data in said video frames associated with said object;
 - a means of composing said restored pels together with the spatially segmented pel data to create original video frame; and
 - said spatial segmentation means comprising temporal integration.

2005306599 08 Jan 2010

4. The apparatus of claim 1 wherein the correspondence models are factored into global models, comprising:
a means of integrating correspondence measurements into a model of global motion;
5 said correspondence modeling means comprising a robust sampling consensus for the solution of a two dimensional affine motion model, and
said correspondence modeling means comprising a sampling population based on finite differences generated from block-based motion estimation between two or
10 more video frames in said sequence.
5. The apparatus of claim 1 wherein the intermediate data is further encoded, comprising:
a means of decomposing said re-sampled pel data into an encoded representation;
15 a means of recomposing said re-sampled pel data from encoded representation;
said decomposing means comprising Principal Component Analysis, and
said recomposing means comprising Principal Component Analysis.
6. The apparatus of claim 5 wherein the non-object pels of the frame are modeled as
20 the object pels are in a method, comprising:
said object being the residual, non-object, of the frame when other objects are removed.
7. The apparatus of claim 5 wherein the segmented and resampled pels are combined
25 with a conventional video compression/decompression process, comprising:
a means of supplying the said re-sampled pels as standard video data to conventional video compression process;
a means of storing and transmitting model correspondence data along with corresponding encoded video data;
30 whereby said compression/decompression method can enable said conventional video compression method to increase compression efficiency.

2005306599 08 Jan 2010

8. The apparatus of claim 1 wherein the correspondence models are factored into local deformation models, comprising:
a means of defining a two dimensional mesh overlaying pels corresponding to said object, and;
5 a means of correspondence measurements into a model of local motion;
said mesh definition means being based on regular grid of vertices and edges, and
said correspondence measurements comprising vertex displacements based on
finite differences generated from block-based motion estimation between two or
more video frames in said sequence.
- 10 9. The apparatus of claim 8 wherein the vertices correspond to discrete image features, comprising:
a means of identifying significant image features corresponding to said object;
said identification means being analysis of the image gradient Harris response.
- 15 10. A computer apparatus for the purpose of generating an encoded form of video signal data from a plurality of video frames substantially as hereinbefore described, with reference to the accompanying drawings.

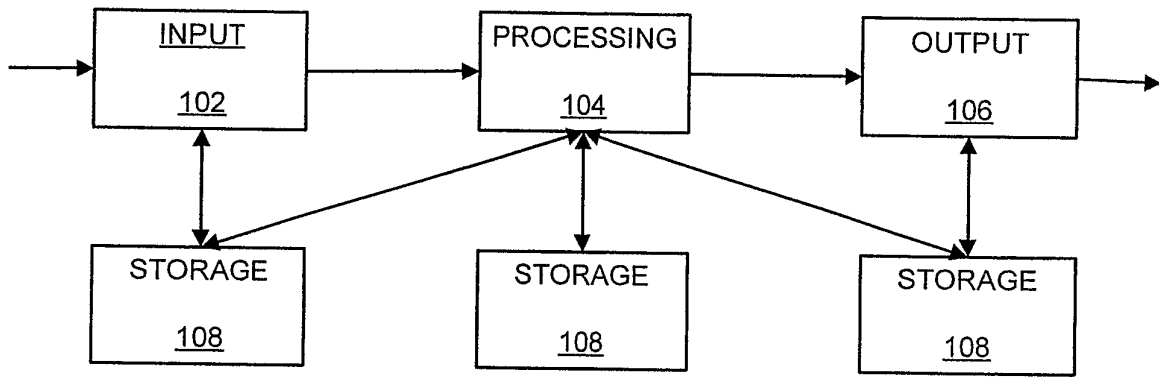

FIG. 1
Prior Art

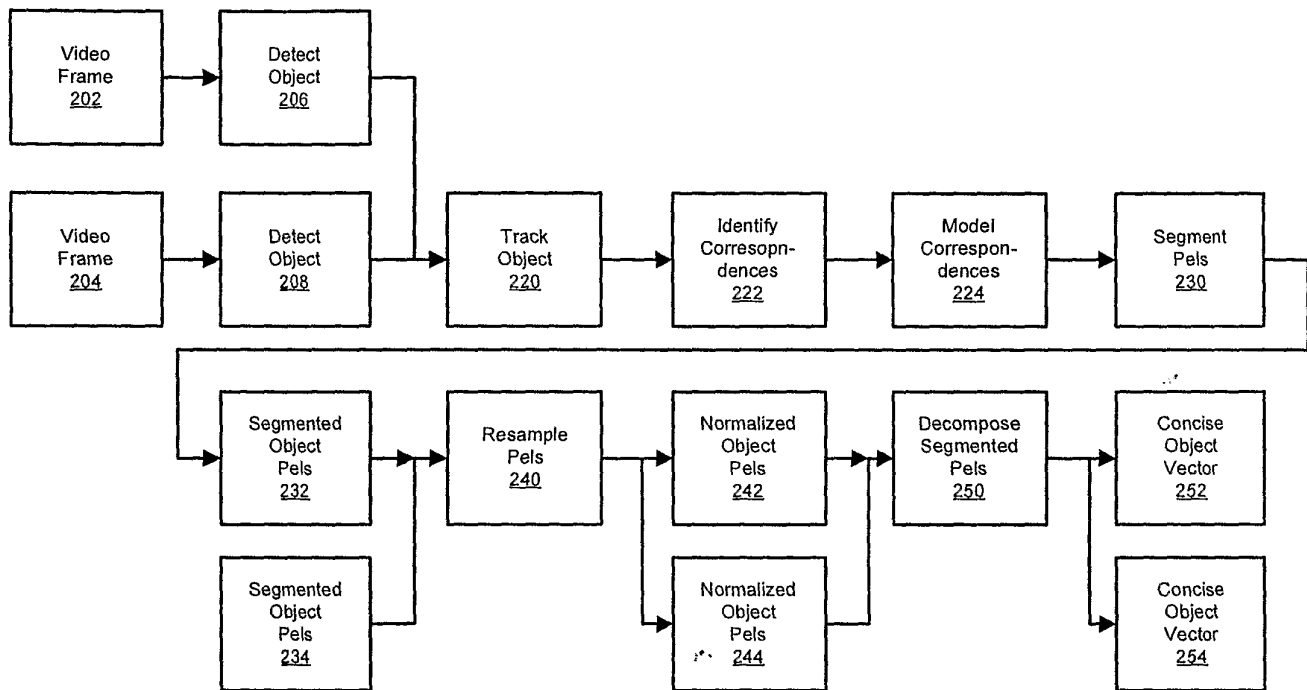

FIG. 2

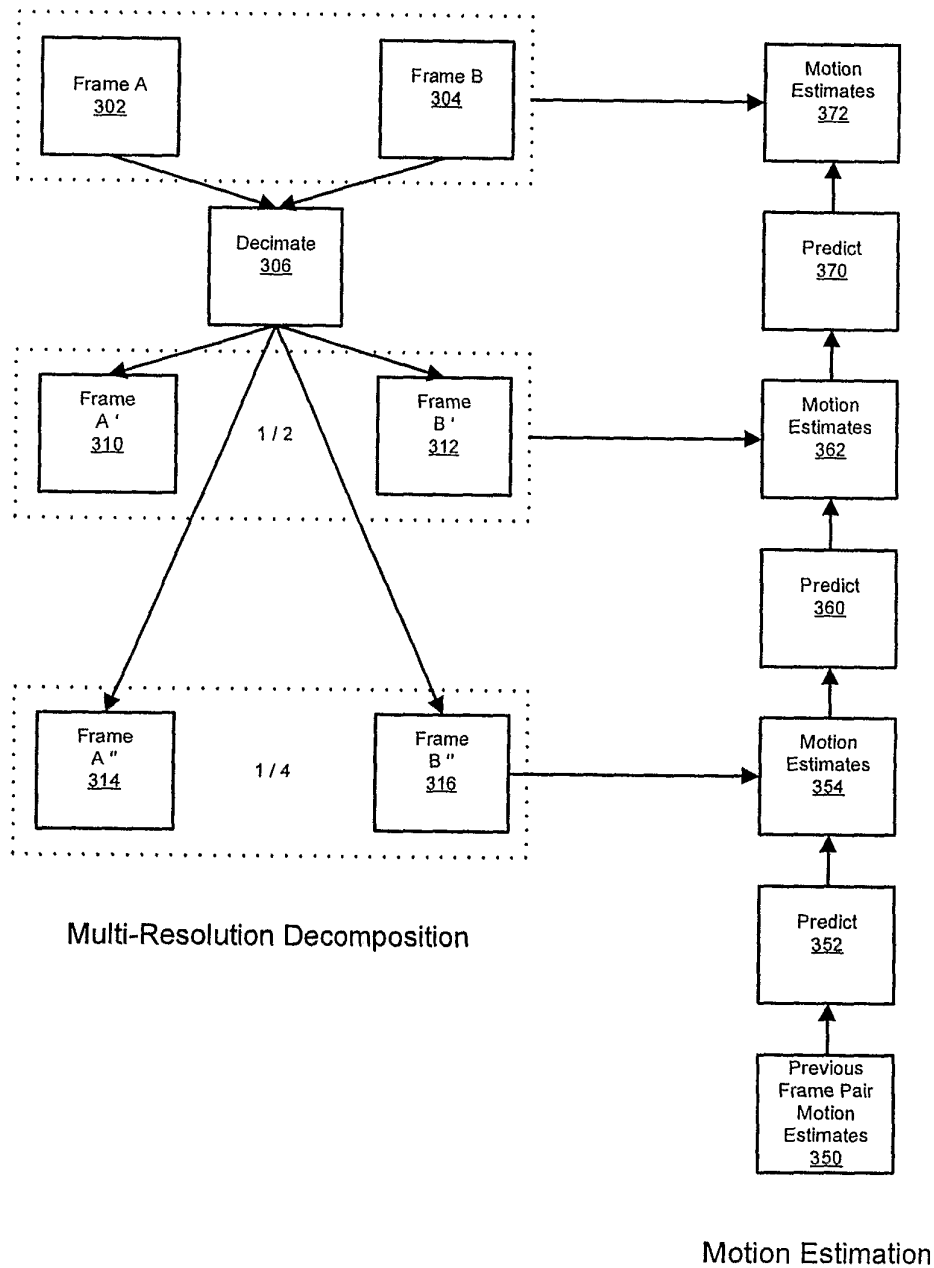
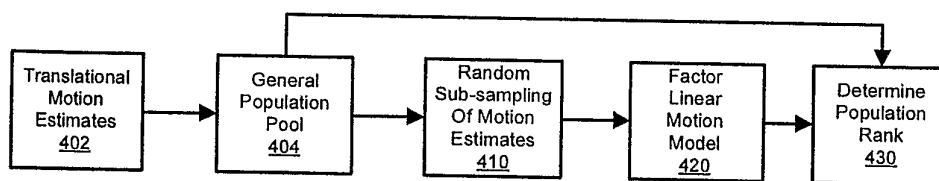
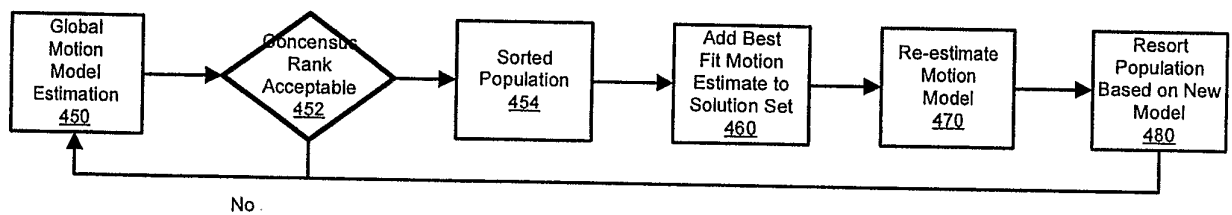

FIG. 3



Global Motion Model Estimation



Consensus Rank Acceptance Test and Processing

FIG. 4

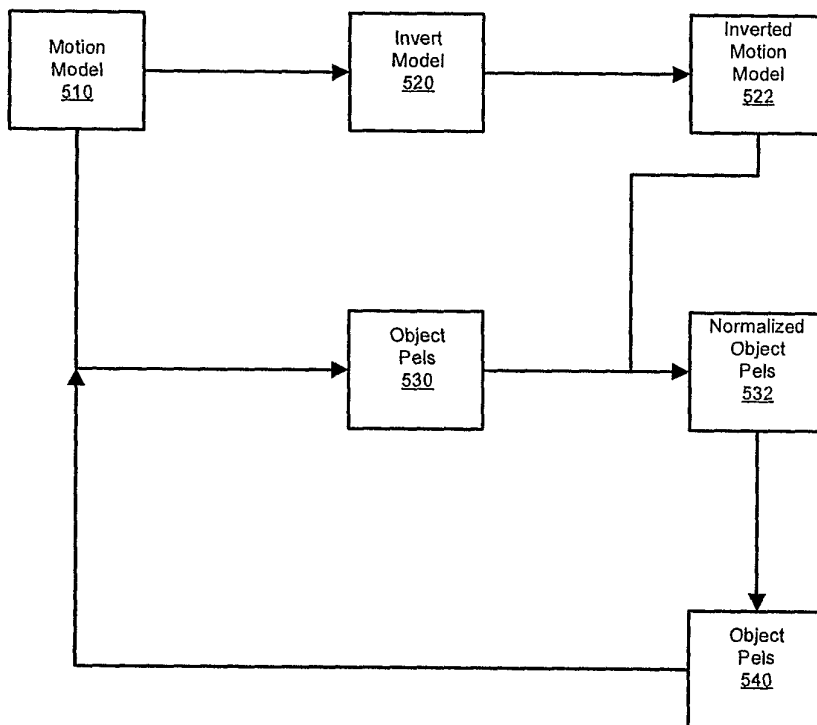

FIG. 5

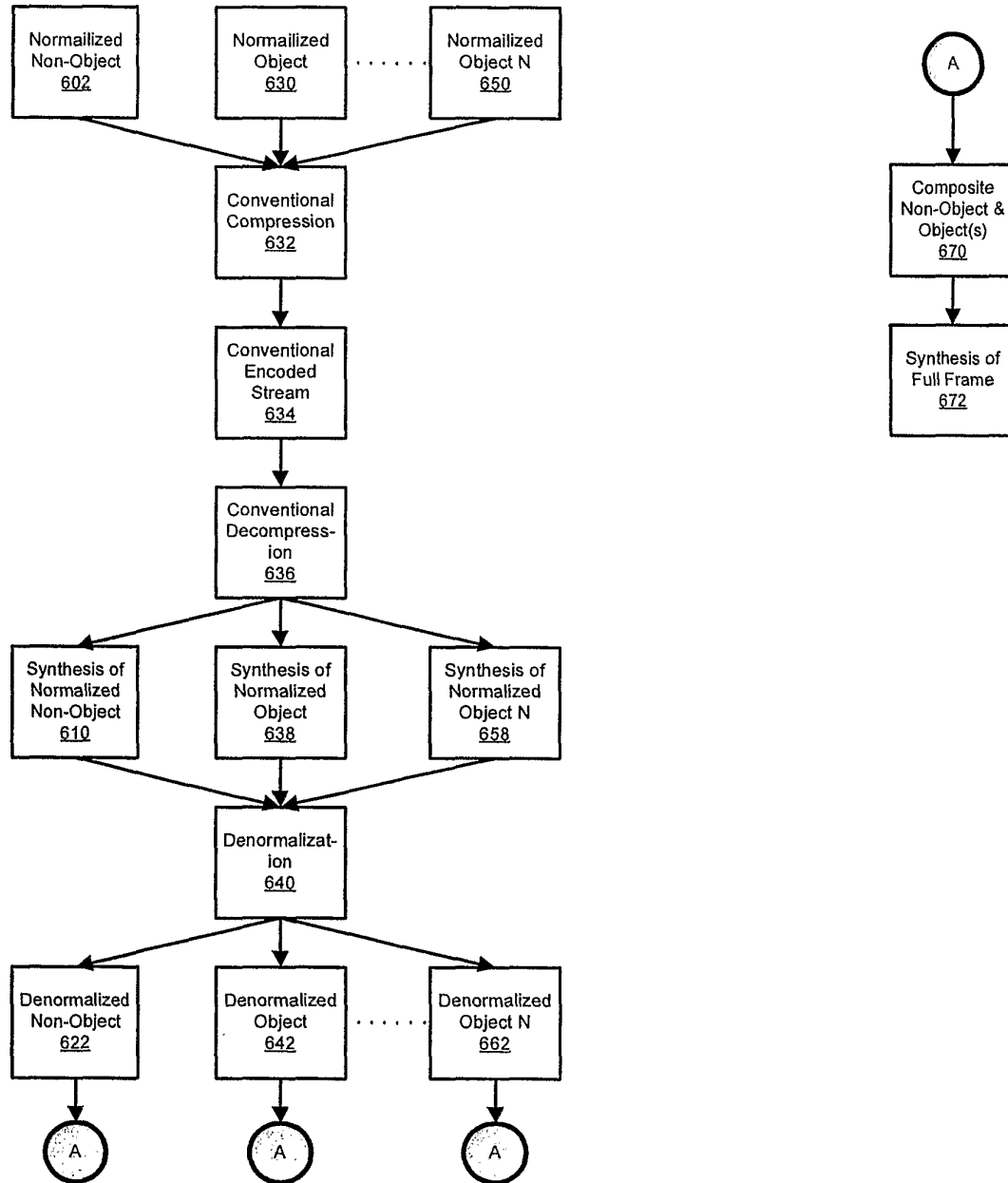

FIG. 6

Hybrid

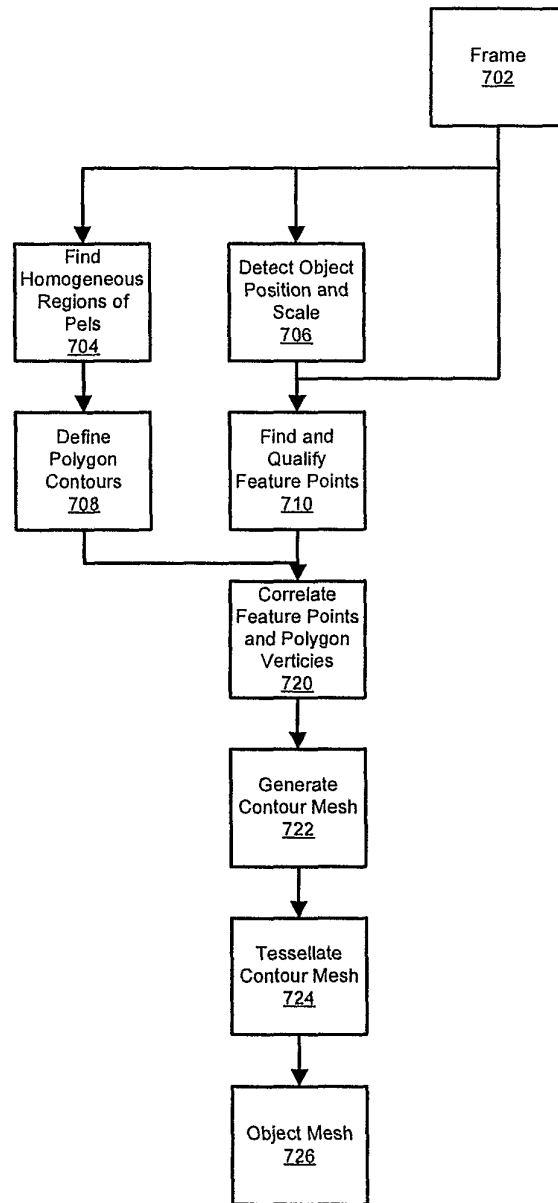

FIG. 7

Local Normalization -
Mesh Generation

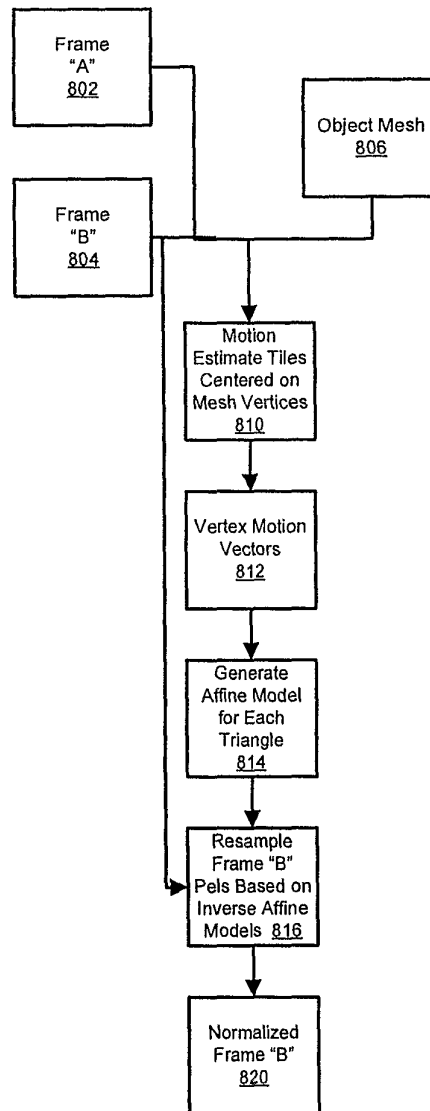

FIG. 8

Local Normalization -
Mesh Based Normalization

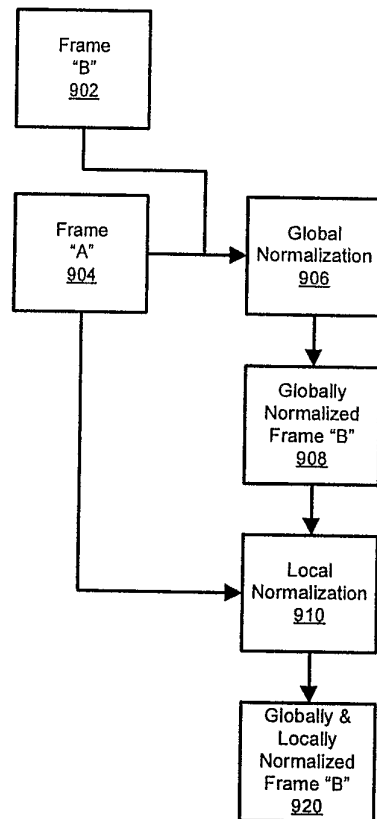

FIG. 9

Combined Global & Local
Normalization

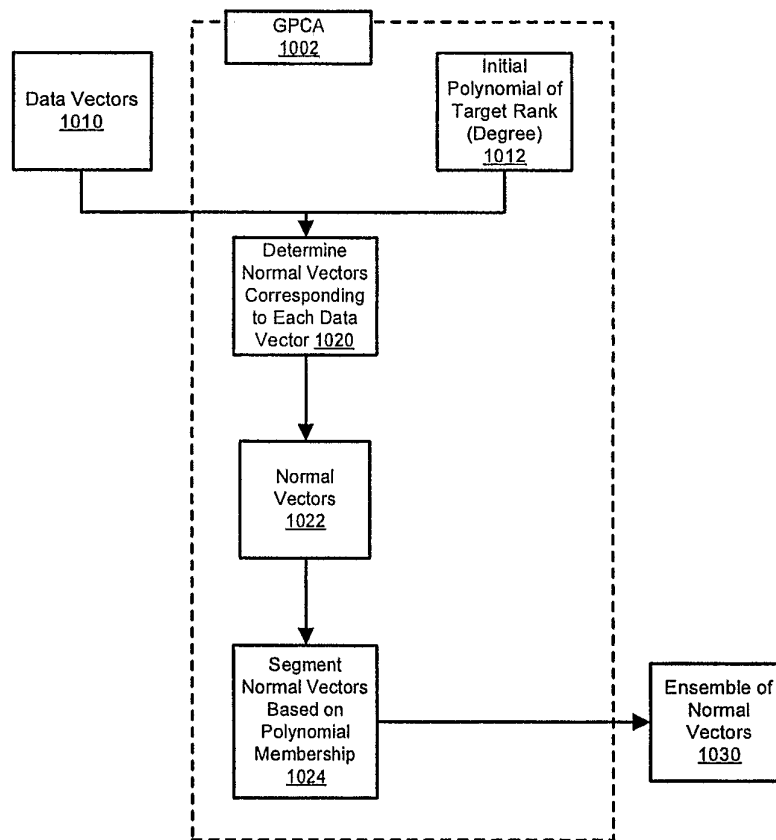

FIG. 10

GPCA – Basic Polynomial
Fitting & Differentiation

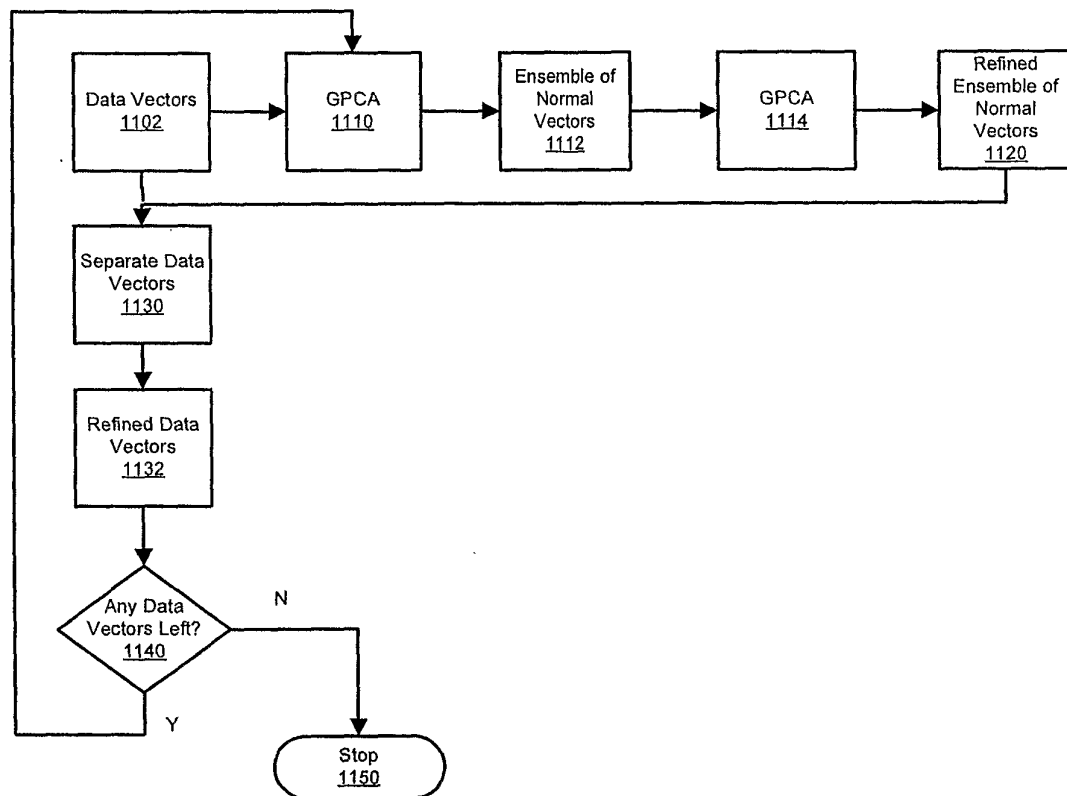

FIG. 11

GPCA – Recursive GPCA
Refinement