

(19) World Intellectual Property Organization  
International Bureau



(43) International Publication Date  
9 December 2004 (09.12.2004)

PCT

(10) International Publication Number  
WO 2004/106647 A1

(51) International Patent Classification<sup>7</sup>: E02F 9/28

(21) International Application Number:  
PCT/US2004/014631

(22) International Filing Date: 10 May 2004 (10.05.2004)

(25) Filing Language: English

(26) Publication Language: English

(30) Priority Data:  
10/444,771 22 May 2003 (22.05.2003) US

(71) Applicant (for all designated States except US): TRINITY INDUSTRIES, INC. [US/US]; 2525 Stemmons Freeway, Dallas, TX 75207 (US).

(72) Inventor; and

(75) Inventor/Applicant (for US only): MAUTINO, Peter, Scott [US/US]; 320 Thornwood Drive, Pittsburgh, PA 15239 (US).

(74) Agent: PEDERSEN, Luke, K.; Baker Botts LLP, 2001 Ross Avenue, Dallas, TX 75201-2980 (US).

(81) Designated States (unless otherwise indicated, for every kind of national protection available): AE, AG, AL, AM,

AT, AU, AZ, BA, BB, BG, BR, BW, BY, BZ, CA, CH, CN, CO, CR, CU, CZ, DE, DK, DM, DZ, EC, EE, EG, ES, FI, GB, GD, GE, GH, GM, HR, HU, ID, IL, IN, IS, JP, KE, KG, KP, KR, KZ, LC, LK, LR, LS, LT, LU, LV, MA, MD, MG, MK, MN, MW, MX, MZ, NA, NI, NO, NZ, OM, PG, PH, PL, PT, RO, RU, SC, SD, SE, SG, SK, SL, SY, TJ, TM, TN, TR, TT, TZ, UA, UG, US, UZ, VC, VN, YU, ZA, ZM, ZW.

(84) Designated States (unless otherwise indicated, for every kind of regional protection available): ARIPO (BW, GH, GM, KE, LS, MW, MZ, NA, SD, SL, SZ, TZ, UG, ZM, ZW), Eurasian (AM, AZ, BY, KG, KZ, MD, RU, TJ, TM), European (AT, BE, BG, CH, CY, CZ, DE, DK, EE, ES, FI, FR, GB, GR, HU, IE, IT, LU, MC, NL, PL, PT, RO, SE, SI, SK, TR), OAPI (BF, BJ, CF, CG, CI, CM, GA, GN, GQ, GW, ML, MR, NE, SN, TD, TG).

Published:

- with international search report
- before the expiration of the time limit for amending the claims and to be republished in the event of receipt of amendments

For two-letter codes and other abbreviations, refer to the "Guidance Notes on Codes and Abbreviations" appearing at the beginning of each regular issue of the PCT Gazette.

(54) Title: TOOTH ADAPTER HAVING AN ELASTOMERIC CLAMP ASSEMBLY AND METHOD FOR USING SAME

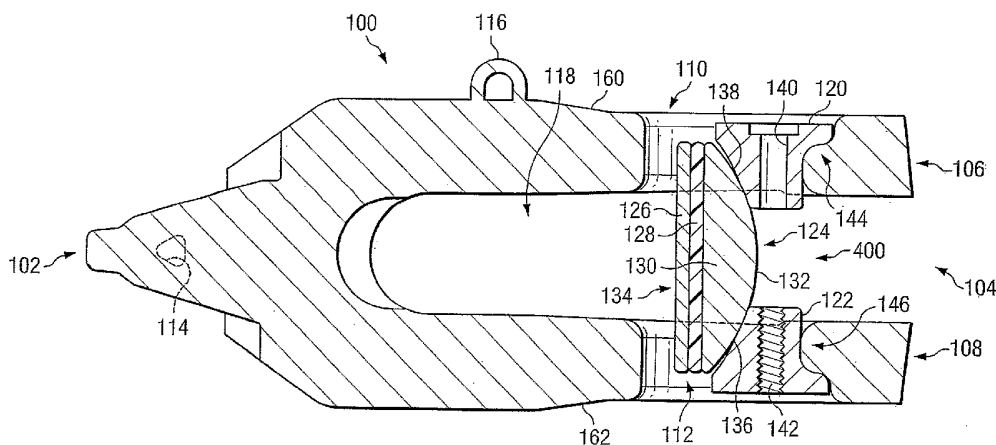

(57) Abstract: A tooth adapter (100) having an elastomeric clamp assembly (400) and a method for using the same are provided. The system includes a tooth adapter (100) having a first end (102) operable to receive a removable tooth point (200) and a second end (104) having an upper blade (106) and a lower blade (108), the upper and lower blades at least partially defining a cavity (118) configured to receive a tooth horn (300). An upper insert (120) is configured to be disposed at least partially within an orifice (110) in the upper blade (106), and a lower insert (122) is configured to be disposed at least partially within an orifice (112) in the lower blade (108). A wedge member (124) having an elastomeric portion (128) disposed between its first (134) and second faces (132) is positioned at least partially within the cavity (118), through a slot in the tooth horn (300), such that when a fastener is used to couple the upper and lower inserts (120, 122) through the slot in the tooth horn (300), the first face (134) of the wedge member (124) engages the tooth horn (300) and second face (132) of the wedge member (124) engages the upper and lower inserts (120, 122), forming a rigid coupling between the tooth adapter (100) and the tooth horn (300).

WO 2004/106647 A1

TOOTH ADAPTER HAVING AN ELASTOMERIC CLAMP ASSEMBLY AND  
METHOD FOR USING SAME

TECHNICAL FIELD OF THE INVENTION

The present invention relates in general to  
replaceable excavation equipment components and, in  
particular, to a tooth adapter having an elastomeric  
clamp assembly and a method for using the same.

BACKGROUND OF THE INVENTION

Digging and leveling apparatus such as draglines,  
backhoes, front-end loaders and the like often use  
replaceable tooth assemblies which are mounted on tooth  
horns to provide sacrificial parts that are exposed to  
the repeated shock loading and high wear occasioned by  
the digging operation. In such systems, each tooth  
assembly typically includes a wedge-shaped adapter that  
mounts directly on the tooth horn of the bucket, shovel,  
or alternative digging or scraping mechanism of the  
equipment. This adapter is typically secured to the  
tooth horn using a wedge- or clamp-type assembly that  
extends through a set of orifices in the tooth adapter  
and a slot in the tooth horn to form a rigid coupling  
between the horn and adapter. With the adapter in place  
on the tooth horn, a wedge-shaped tooth point is  
frontally seated on and rigidly pinned to the adapter for  
engaging the material to be excavated.

SUMMARY OF THE INVENTION

In accordance with the present invention, a tooth  
adapter having an elastomeric clamp assembly and a method  
for using the same are provided. The system comprises a

tooth adapter having a first end operable to receive a removable tooth point and a second end having an upper blade and a lower blade, the upper and lower blades at least partially defining a cavity configured to receive a tooth horn. An upper insert is configured to be disposed at least partially within an orifice in the upper blade, and a lower insert is configured to be disposed at least partially within an orifice in the lower blade. A wedge member having an elastomeric portion disposed between its first and second faces is positioned at least partially within the cavity, through a slot in the tooth horn, such that when a fastener is used to couple the upper and lower inserts through the slot in the tooth horn, the first face of the wedge member engages the tooth horn and the second face of the wedge member engages the upper and lower inserts, forming a rigid coupling between the tooth adapter and the tooth horn.

Technical advantages of particular embodiments of the present invention include a system and method for coupling a tooth adapter with a tooth horn that is less susceptible to loosening under repeated shock loading and high wear. Instead, the elastomeric clamp assembly provides a source of constant tension, reducing the possibility of loosening of the coupling that could lead to additional wear and/or failure of the adapter.

Another technical advantage of particular embodiments of the present invention is a system and method of coupling a tooth adapter and a tooth horn that is less sensitive to the alignment of the tooth horn and the clamp assembly. Instead, misalignment of the components is compensated for by the elasticity of the

clamp assembly, which ensures a tight fit between the tooth horn and the clamp assembly.

Yet another technical advantage of particular embodiments of the present invention is a system and method for coupling a tooth adapter with a tooth horn such that the tooth adapter and tooth horn may be easily coupled and decoupled in the field by an operator using simple hand and/or power tools.

Other technical advantages will be readily apparent to one skilled in the art from the following figures, descriptions, and claims. Moreover, while specific advantages have been enumerated above, various embodiments may include all, some, or none of the enumerated advantages.

#### BRIEF DESCRIPTION OF THE DRAWINGS

For a more complete understanding of the present invention and its advantages, reference is now made to the following descriptions, taken in conjunction with the accompanying drawings, in which:

FIGURE 1 illustrates an isometric view of a tooth adapter, coupled to a tooth horn and tooth point, in accordance with a particular embodiment of the present invention.

FIGURE 2 illustrates an isometric view of a tooth adapter in accordance with a particular embodiment of the present invention;

FIGURE 3 illustrates an isometric view of the tooth adapter shown in FIGURE 2, having an elastomeric clamp assembly in accordance with a particular embodiment of the present invention;

FIGURE 4 illustrates an isometric view of the elastomeric clamp assembly shown in FIGURE 3;

FIGURE 5 illustrates a cut-away side view of the tooth adapter having an elastomeric clamp assembly shown in FIGURE 3;

FIGURE 6 illustrates a cut-away end view of the tooth adapter having an elastomeric clamp assembly shown in FIGURE 3;

FIGURE 7 illustrates a flowchart depicting a method of coupling a tooth adapter with a tooth horn using an elastomeric clamp assembly in accordance with a particular embodiment of the present invention; and

FIGURE 8 illustrates an isometric view of the tooth adapter shown in FIGURE 2, having a support plate removably coupled with the lower blade of the tooth adapter in accordance with a particular embodiment of the present invention.

#### DETAILED DESCRIPTION OF THE INVENTION

In accordance with a particular embodiment of the present invention, FIGURE 1 illustrates a tooth adapter 100. Tooth adapter 100 is a wedge-shaped adapter which mounts directly on a tooth horn, such as tooth horn 300, which may be found on the bucket, shovel, or alternative digging or scraping mechanism of a variety of excavation equipment. Tooth adapter 100, which is coupled to the tooth horn using an elastomeric clamp assembly 400, protects the tooth horn from excessive wear and provides an attachment point for a wedge-shaped tooth point 200 that is frontally seated on and rigidly pinned to the adapter 100 for engaging material during excavation operations.

As tooth point 200 is subject to significant wear and tear during excavation and/or mining operations due to the extreme shock loading experienced as tooth point 200 impacts adjacent earth, rocks, and/or other abrasive material, it is often desirable to make tooth point 200 readily replaceable with a new or reconditioned tooth of a similar or identical configuration. Otherwise, buckets, shovels or other excavation equipment would need to be replaced more frequently, increasing equipment and labor costs associated therewith. By providing a replaceable tooth adapter 100 at a location upon the excavation equipment that experiences the most wear (i.e., tooth horn 300), the service life of the equipment may be prolonged by replacing selected parts associated with the excavation equipment.

In order to prevent this excessive wear to tooth horn 300, tooth adapter 100 is coupled with, and at least partially conceals and/or protects, tooth horn 300 from abrasive materials which are engaged during excavation. This coupling is accomplished, at least partially, by elastomeric clamp assembly 400. Elastomeric clamp assembly 400 is disposed at least partially through a pair of orifices in tooth adapter 100, an upper orifice in its upper blade and a lower orifice in its lower blade, and through a slot (not illustrated) in tooth horn 300 which connects the two orifices. As will be discussed in further detail below, once installed through the slot in the tooth horn, elastomeric clamp assembly 400 provides a strong, rigid coupling between tooth horn 300 and tooth adapter 100. For the purposes of this specification, the term "tooth horn" shall refer to any

tooth horn, excavating lip, or the like which are used to mount adapters and/or teeth upon.

A better understanding of tooth adapter 100 is provided by making reference to FIGURE 2. As shown in  
5 FIGURE 2, tooth adapter 100 includes first end 102 and second end 104. First end 102 of the adapter is configured to receive removable tooth point 200 (FIGURE 1), which is designed to be readily replaceable with a new or reconditioned tooth of a similar or identical  
10 configuration. First end 102 also features retainer slot 114, which is configured to receive retainer pin 201 (FIGURE 1) and facilitate the coupling of tooth point 200 with tooth adapter 100.

Second end 104, on the other hand, is configured to  
15 receive tooth horn 300. Second end 104 includes upper and lower blades 106 and 108, respectively. Upper and lower blades 106 and 108 at least partially define cavity 118, which is configured to receive tooth horn 300 such that when coupled with tooth horn 300, upper blade 106  
20 engages the upper side of the tooth horn, while lower blade 108 engages the lower side to the tooth horn.

As is evident from FIGURE 2, between the portion of first end 102 configured to receive tooth point 200 and second end 104, tooth adapter 100 generally tapers from  
25 wide to narrow along the upper and lower surfaces 160 and 162, respectively, and the left and right surfaces 164 and 166, respectively, of the adapter 100. This is due to the fact that most of the load placed on the adapter 100 is experienced by first end 102. Therefore, first  
30 end 102 is designed to withstand a greater load than second end 104, and, therefore, has a larger profile. However, it should be recognized by one of ordinary skill

in the art that the tapered configuration of tooth adapter 100 may vary significantly within the teachings of the present invention. Furthermore, it should be recognized that this tapered configuration is not  
5 necessary to the teachings of the present invention. Nonetheless, such a tapered configuration may allow for the more economical use of materials, reducing the overall cost of manufacture of the adapter.

10 Tooth adapter 100 also includes lug 116 on the upper surface 160 of the adapter. Lug 116 is configured to assist in the assembly of tooth adapter 100 upon tooth horn 300 and allows a connection point for overhead lifts and other devices or tools which may facilitate mounting adapter 100 on tooth horn 300.

15 Once mounted on tooth horn 300, tooth adapter 100 is then rigidly coupled with the tooth horn. To facilitate this coupling, tooth adapter 100 includes an upper orifice 110 disposed in upper blade 106 and a lower orifice 112 disposed in lower blade 108. Orifices 110  
20 and 112 are oriented to at least partially align with each other and with a slot through tooth horn 300 (not illustrated). In this manner, a wedge- or clamp-type member, such as elastomeric clamp assembly 400 (FIGURES 1 and 3-6) may be inserted through orifices 110 and 112 and  
25 through the slot (not illustrated) in tooth horn 300 (FIGURE 1) to engage both tooth adapter 100 and tooth horn 300 and provide a rigid coupling between the two.

30 The interaction of tooth adapter 100 and elastomeric clamp assembly 400 is further shown in FIGURE 3. As shown in FIGURE 3, elastomeric clamp assembly 400 may be positioned through upper and lower orifices 110 and 112 and the slot in tooth horn 300 to provide a strong, rigid

coupling between tooth adapter 100 and tooth horn 300.

Elastomeric clamp assembly 400 includes upper and lower inserts 120 and 122, respectively. Upper and lower inserts 120 and 122 are configured to be disposed at least partially within upper and lower orifices 110 and 112, respectively. Once installed in the orifices of the upper and lower blades, upper and lower inserts 120 and 122 are configured to be coupled together using a fastener (not illustrated) that extends through cavity 118, through the slot (not illustrated) in tooth horn 300 (FIGURE 1). This coupling is facilitated by central orifices 140 and 142 in the upper and lower inserts 120 and 122, respectively, which are configured to receive the fastener. To assist in this coupling, either orifice 140 or 142, or both, may be configured to be threadably coupled with the fastener. Once upper and lower inserts 120 and 122 are coupled with the fastener, tightening the fastener draws the inserts 120 and 122 closer together, bring them in contact with wedge member 124, which is, in turn, configured to engage tooth horn 300 from within the slot (not illustrated) through the tooth horn. This assembly is further illustrated in FIGURE 4.

As shown in FIGURE 4, wedge member 124 of elastomeric clamp assembly 400 actually comprises three distinct regions: first metallic member 126, elastomeric portion 128, and second metallic member 130.

Elastomeric portion 128, which may be constructed of a number of commercially available elastomers or practically any other compressible material that has a shape memory such that it will attempt to return to its original shape after deformation, is disposed between, and bonded to, metallic members 126 and 130. Metallic

members 126 and 130, in comparison, are configured to engage the tooth horn and upper and lower inserts, respectively, and are therefore constructed of high-grade carbon steel or some other suitable material.

5           Coupled to a first face of elastomeric portion 128, metallic member 126 comprises first surface 134 of wedge member 124, which is configured to flushly interface with tooth horn 300 (FIGURE 1) from within the slot (not illustrated) in the horn 300. Therefore, in this  
10           embodiment, surface 134 is illustrated as having a generally flat profile. However, it should be understood by one of ordinary skill in the art that surface 134 could have other profiles adapted to engage a tooth horn, and still be within the teachings of the present  
15           invention.

          In contrast to metallic member 126, metallic member 130, which is coupled to a second face of elastomeric portion 128, is illustrated as generally semi-cylindrical, featuring a half-moon profile. This half-  
20           moon profile allows second surface 132 of the wedge member 124 to engage upper and lower inserts 120 and 122 along surfaces 138 and 136, respectively. The corresponding shapes of surfaces 138 and 136 of inserts 120 and 122, respectively, cooperate with the half-moon  
25           profile of metallic member 130 to slide along surface 132 as inserts 120 and 122 are brought closer together by the tightening of the fastener (not illustrated) coupling the two. This, in turn, forces wedge member 124 towards first end 102 of the tooth adapter 100 and helps form a  
30           tighter coupling between the tooth horn 300 and tooth adapter 100 in response to pressure exerted on the wedge member 124 by upper and lower inserts 120 and 122.

Much of this interaction between the components of elastomeric clamp assembly 400 is further discussed in relation to FIGURES 5 and 6, which illustrate cut-away views of tooth adapter 100 and elastomeric clamp assembly 400, such shown in FIGURE 3, with FIGURE 5 representing a side view and FIGURE 6 representing an end view.

As shown in FIGURE 5, when elastomeric clamp assembly 400 is positioned within the slot (not illustrated) in tooth horn 300 (FIGURE 1), upper and lower inserts 120 and 122 are at least partially disposed in orifices 110 and 112, respectively, such that they engage surface 132 of wedge member 124.

However, while positioned in orifice 110, upper insert 120 is prevented from extending too far into cavity 118 by upper lip 144, which extends at least partially around upper orifice 110. Similarly, lower insert 122 is prevented from extending too far into cavity 118 by lower lip 146, which extends at least partially around lower orifice 112.

Also, as is evident in FIGURE 5, first surface 134 of wedge member 124 need not engage any part of tooth adapter 100. Instead, surface 134 may engage tooth horn 300 (FIGURE 1), alone, and be within the teaching of the present invention.

As mentioned above, upper and lower inserts 120 and 122 include central orifices 140 and 142, respectively, which are configured to engage a fastener (not illustrated) through the slot (not illustrated) in tooth horn 300 (FIGURE 1). To assist in this coupling, either orifice 140 or 142, or both, may be configured to be threadably coupled with the fastener. Tightening the fastener draws upper and lower inserts 120 and 122 closer

together, bringing surfaces 138 and 136 of inserts 120 and 122, respectively, in contact with surface 132 of wedge member 124. As mentioned above, the shape of these surfaces 138 and 136 cooperate with the half-moon profile of surface 132 of wedge member 124. Once upper and lower inserts 120 and 122 are in contact with surface 132, continuing to tighten the fastener will continue to bring inserts 120 and 122 closer together. As this happens, surfaces 138 and 136 slide along surface 132 of wedge member 124, forcing the first surface 134 of wedge member 124 towards tooth horn 300 (FIGURE 1) and end 102 of tooth adapter 100. This results in a tighter coupling between the tooth adapter 100 and tooth horn 300 (FIGURE 1).

In the event surface 134 is already in contact with the tooth horn, continued tightening of the fastener will result in the compression of elastomeric portion 128. This allows additional pressure to be applied the wedge member 124, and therefore the tooth horn 300 (FIGURE 1), without damaging the clamp assembly. Any excess pressure applied will be stored in the compression of elastomeric portion 128.

The compression of elastomeric portion 128 also allows the clamp assembly 400 to compensate for any loosening of the fastener (not illustrated) coupling upper and lower inserts 120 and 122 that may occur during operation of the excavation equipment to which tooth adapter 100 is coupled. Any clearance or slack that would be created under other conditions is eliminated or at least alleviated by the decompression of elastomeric portion 128 to fill this clearance and maintain adequate pressure on the tooth horn. In addition to maintaining

adequate pressure on the tooth horn, this "constant tension" also alleviates additional wear on the adapter 100 that could result from the loosening of the fastener, possibly leading to the failure/breakage of the adapter 100.

Elastomeric portion 128 also helps to compensate for slightly off-center installations of wedge member 124. In the event wedge member 124 is slightly misaligned with the tooth horn (i.e., first surface 134 is not entirely flush with the surface of tooth horn it engages), elastomeric portion 128 allows for a strong coupling between tooth adapter 100 and tooth horn 300 (FIGURE 1) despite the misalignment. As upper and lower inserts 120 and 122 are brought closer together by the tightening of the fastener and the first surface 134 of wedge member 124 is forced towards end 102 and the tooth horn 300 (FIGURE 1), elastomeric portion 128 may be compressed asymmetrically, such that the previous misalignment is compensated for by the asymmetric compression of elastomeric portion 128, bringing the first surface 134 of wedge member 124 flush with the surface of the tooth horn it is configured to engage.

The use of elastomeric clamp assembly 400 also allows tooth adapter 100 to be easily coupled and decoupled with tooth horn 300 (FIGURE 1) in the field by an operator, using simple hand and/or power tools. FIGURE 7 illustrates a flowchart of such a method of coupling a tooth adapter with a tooth horn using an elastomeric clamp assembly.

Particular embodiments of the present invention may also include a support plate 800 to facilitate the coupling of tooth adapter with tooth horn 300 (FIGURE 1).

This is illustrated in FIGURE 8. As shown in FIGURE 8, support plate 800 is removably coupled to lower blade 108, such as by tack welding, and at least partially covers lower orifice 112. In this way, support plate 800 provides a support mechanism for lower insert 122 (FIGURE 3). Rather than being held in place by an operator while disposed in lower orifice 122 awaiting to be coupled with upper insert 120 (FIGURE 3), lower insert 122 may instead rest upon support plate 800. This frees the operator to perform other functions and eases the installation of tooth adapter 100 on tooth horn 300. Once tooth adapter 100 is coupled with tooth horn 300, support plate 800 may then be optionally decoupled from lower blade 108.

FIGURE 7 illustrates a flowchart depicting a method of coupling a tooth adapter with a tooth horn using an elastomeric clamp assembly in accordance with a particular embodiment of the present invention.

As shown in FIGURE 7, after starting in block 701, a support plate may be optionally tack welded, or otherwise removably coupled, to the lower blade of the tooth adapter such that the lower orifice in the lower blade is at least partially covered. This assists in the assembly of the tooth adapter upon the tooth horn by providing a support mechanism for the lower insert, freeing an operator from holding the lower insert in place during installation.

In block 703, the lower insert of the elastomeric clamp assembly is disposed at least partially in the lower orifice in the lower blade of the tooth adapter. As mentioned above in regard to block 702, if a support plate has been coupled with the tooth adapter in block

702, the support plate may be used to support the lower insert as discussed above.

Next, the tooth adapter is mounted on the tooth horn in block 704, such that the upper and lower orifices of the tooth adapter are aligned with the slot in the tooth horn.

In block 705, the wedge member is then positioned through the slot in the tooth horn, such that a first face of the wedge member engages the tooth horn and a second face of the wedge member engages the lower insert.

Then, in block 706, the upper insert of the elastomeric clamp assembly is disposed at least partially in the upper orifice in the upper blade of the tooth adapter, such that it engages second face of the wedge member, as well.

A fastener is then inserted through the central orifices of the upper and lower inserts in block 707 and tightened in block 708, forming a strong, rigid coupling between the tooth adapter and the tooth horn.

Lastly, the support plate that was optionally installed in block 702 may be removed in block 709 before the installation process terminates in block 710.

Coupling a tooth adapter with a tooth horn in such a manner using an elastomeric clamp assembly in accordance with a particular embodiment of the present invention provides a coupling that is less susceptible to loosening under repeated shock loading and high wear that could lead to additional wear and/or failure of the adapter. Instead, the elastomeric clamp assembly provides a source of constant tension, reducing the possibility of loosening of the coupling leading to equipment failure.

Similarly, particular embodiments of the present invention provide a coupling between a tooth adapter and a tooth horn that is less sensitive to the alignment of the tooth horn and the clamp assembly. Due to the  
5 elasticity of the clamp assembly, any misalignment of the components is compensated for as the elastomer ensures a tight fit between the tooth horn and the clamp assembly.

Particular embodiments of the present invention also provide the ability to couple a tooth adapter with a  
10 tooth horn such that the tooth adapter and tooth horn may be easily coupled and/or decoupled in the field by an operator, using simple hand and/or power tools.

Although particular embodiments of the method and apparatus of the present invention have been illustrated  
15 in the accompanying drawings and described in the foregoing detailed description, it will be understood that the invention is not limited to the embodiments disclosed, but is capable of numerous rearrangements, modifications, and substitutions without departing from  
20 the spirit of the invention as set forth and defined by the following claims.

WHAT IS CLAIMED IS:

1. A system for coupling excavation components, comprising:

5 a tooth adapter having a first end operable to receive a removable tooth point and a second end having an upper blade and a lower blade, the upper and lower blades at least partially defining a cavity configured to receive a tooth horn;

10 an upper insert configured to be disposed at least partially within an orifice in the upper blade;

a lower insert configured to be disposed at least partially within an orifice in the lower blade;

15 a wedge member configured to be positioned at least partially within the cavity, through a slot in the tooth horn, the wedge member having a first surface configured to engage the tooth horn and a second surface configured to engage the upper and lower inserts, and the wedge member including an elastomeric portion disposed between the first and second surfaces of the wedge member; and

20 wherein the upper and lower inserts are each configured to engage a fastener through the slot in the tooth horn.

25 2. The system of Claim 1, wherein the wedge member further comprises first and second metallic members that form the first and second surfaces, respectively, and wherein the elastomeric portion includes first and second faces, the first face of the elastomeric portion being coupled to the first metallic member and the second face  
30 of the elastomeric portion being coupled to the second metallic member.

3. The system of Claim 2, wherein the first and second metallic members are bonded to the first and second faces of the elastomeric portion, respectively.

5 4. The system of Claim 2, wherein the second metallic member includes a generally semi-cylindrical member.

10 5. The system of Claim 4, wherein the upper and lower inserts each include a curved surface corresponding to a profile of the generally semi-cylindrical member, the curved surfaces being configured to slide along the generally semi-cylindrical member as the fastener coupling the upper and lower inserts brings the upper and  
15 lower inserts closer together.

6. The system of Claim 1, wherein the lower insert is configured to be threadably coupled with the fastener.

20 7. The system of Claim 1, wherein the upper insert is configured to be threadably coupled with the fastener.

25 8. The system of Claim 1, further comprising a support plate removably coupled with the lower blade of the tooth adapter, the support plate being positioned to at least partially cover the orifice in the lower blade and operable to support the lower insert.

30 9. The system of Claim 8, wherein the support plate is tack welded to the lower blade of the tooth adapter.

10. The system of Claim 1, further comprising a lug disposed upon an upper surface of the tooth adapter, the lug being configured to assist in assembly of the tooth adapter upon the tooth horn.

11. A method of coupling a tooth adapter with a tooth horn, comprising:

mounting a tooth adapter on a tooth horn, the tooth adapter having a first end operable to receive a removable tooth point and a second end having an upper blade and a lower blade, the upper and lower blades at least partially defining a cavity configured to receive the tooth horn;

installing a lower insert in an orifice in the lower blade of the tooth adapter;

positioning a wedge member having first and second surfaces and an elastomeric portion disposed between the first and second surfaces, at least partially within the cavity, through a slot in the tooth horn;

installing an upper insert in an orifice in the upper blade of the tooth adapter;

inserting a fastener through the upper and lower inserts; and

tightening the fastener such that the upper and lower inserts are brought in contact with the wedge member, such that the first surface of the wedge member engages the tooth horn and the second surface of the wedge member engages the upper and lower inserts.

12. The method of Claim 11, further comprising:

removably coupling a support plate at least partially over the orifice in the lower blade; and

wherein the support plate is configured to support the lower member.

13. The method of Claim 12, wherein removably coupling the support plate comprises tack welding the support plate.

5           14. The method of Claim 11, wherein the wedge member further comprises first and second metallic members that form the first and second surfaces, respectively, and wherein the elastomeric portion includes first and second faces, the first face of the  
10 elastomeric portion being coupled to the first metallic member and the second face of the elastomeric portion being coupled to the second metallic member.

15           15. The method of Claim 14, wherein the first and second metallic members are bonded to the first and second faces of the elastomeric portion, respectively.

20           16. The method of Claim 14, wherein the second metallic member includes a generally semi-cylindrical member.

25           17. The method of Claim 11, wherein the lower insert is configured to be threadably coupled with the fastener.

          18. The method of Claim 11, wherein the upper insert is configured to be threadably coupled with the fastener.

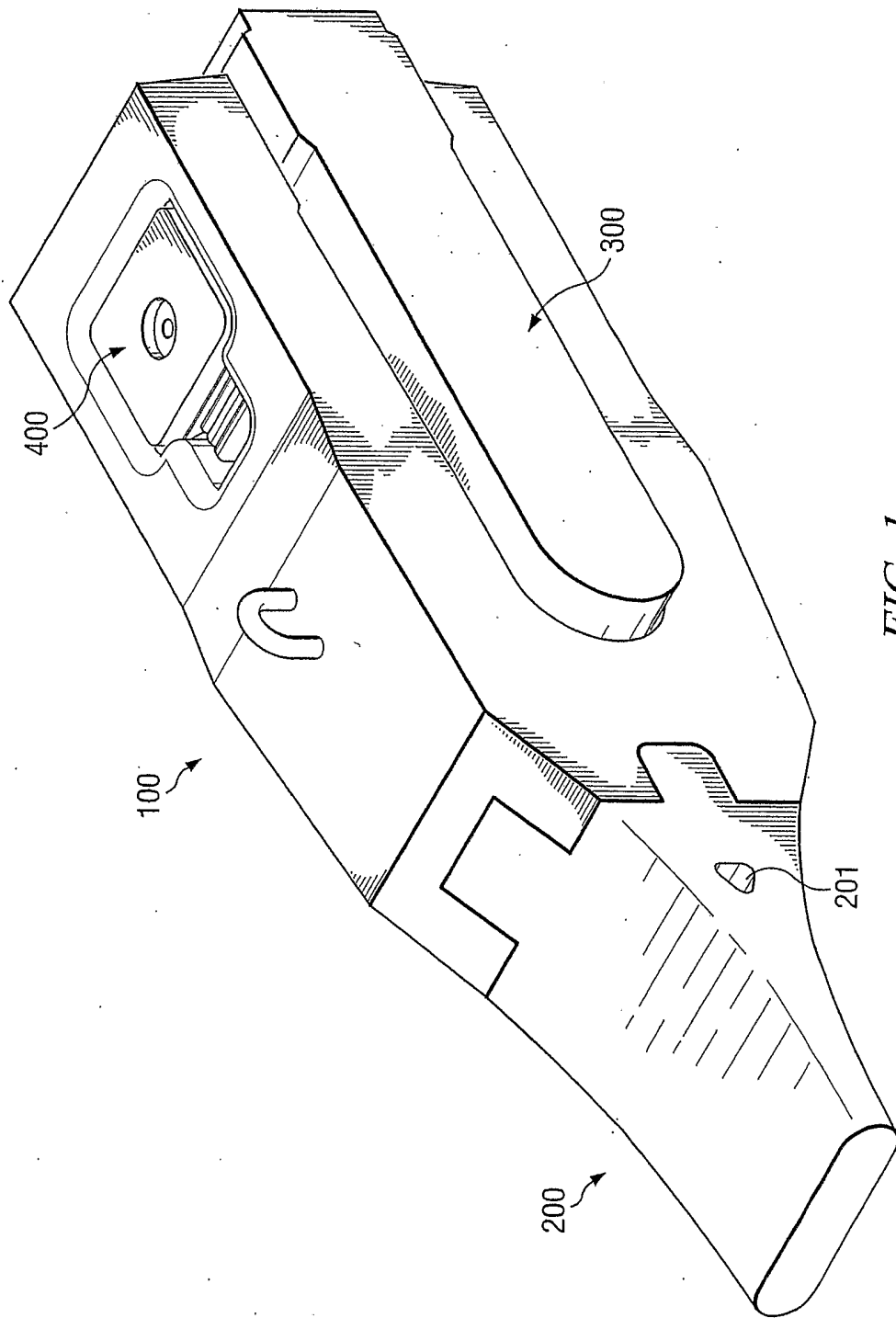
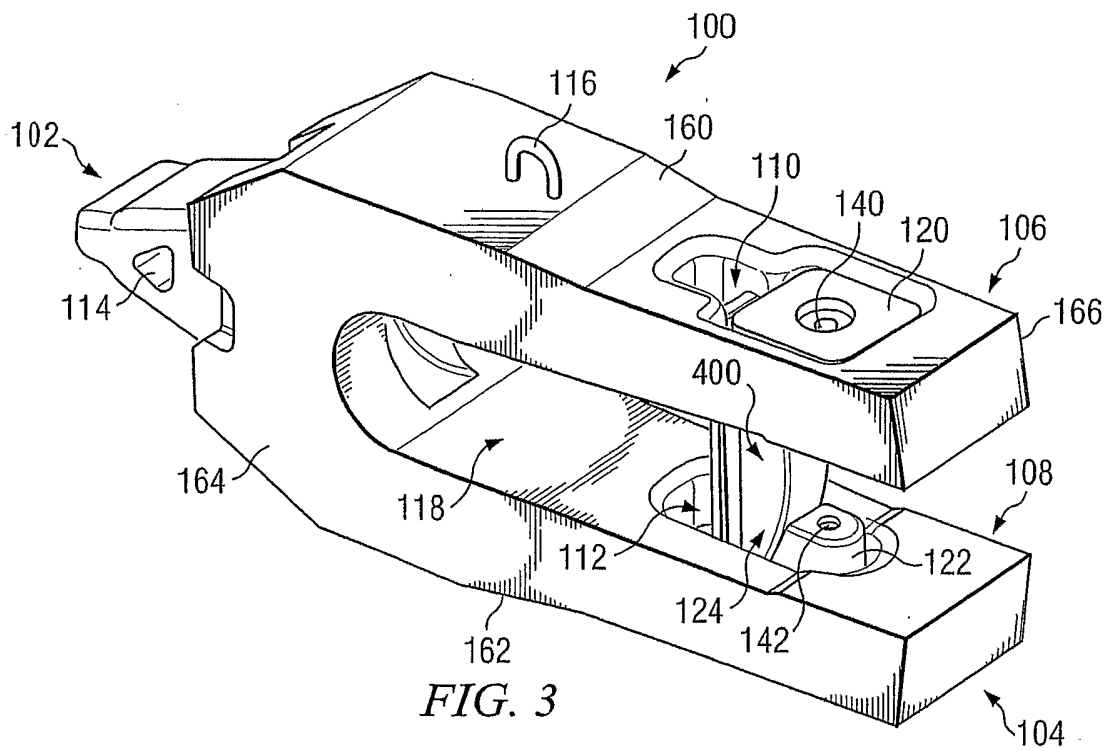
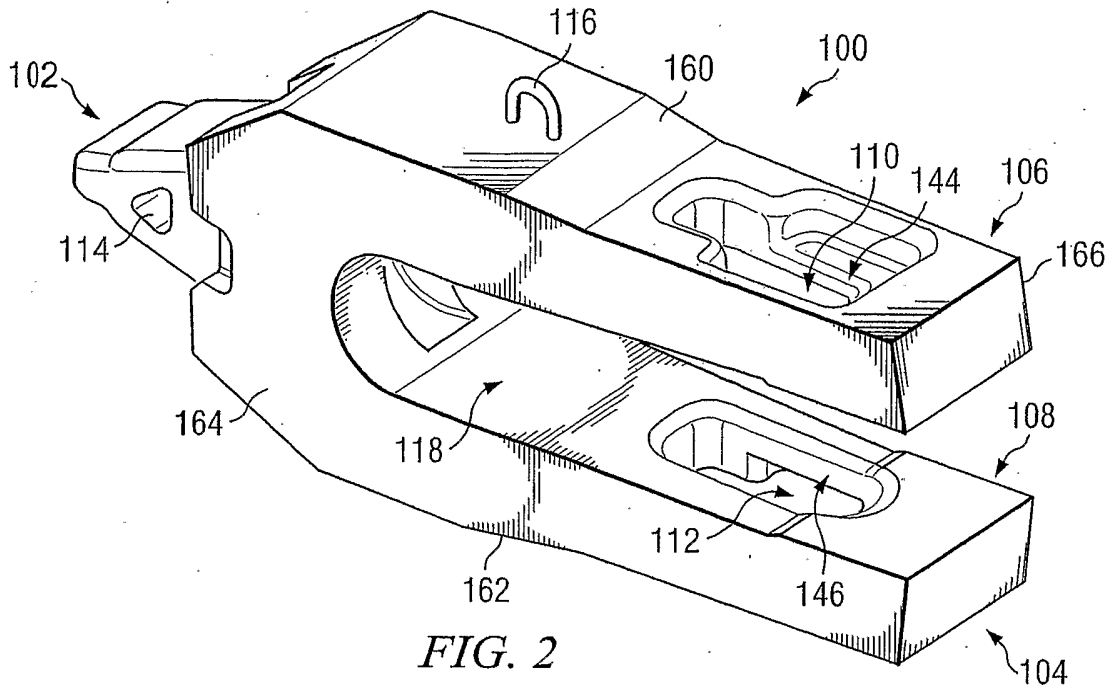
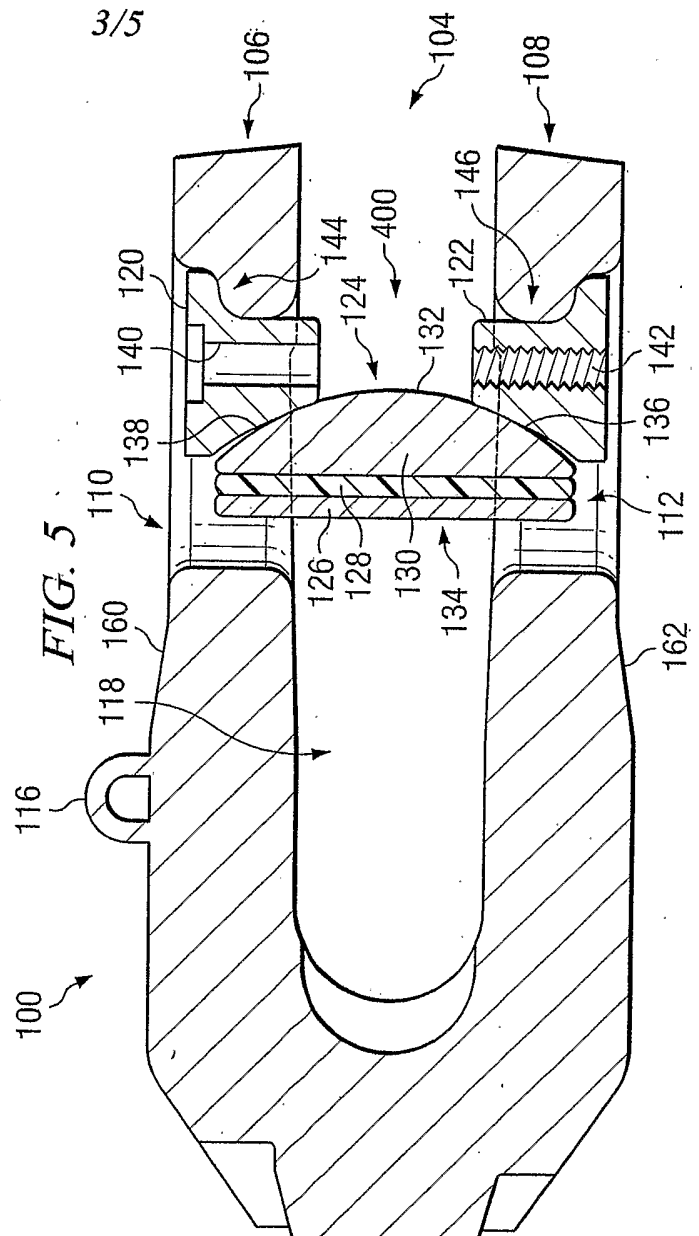
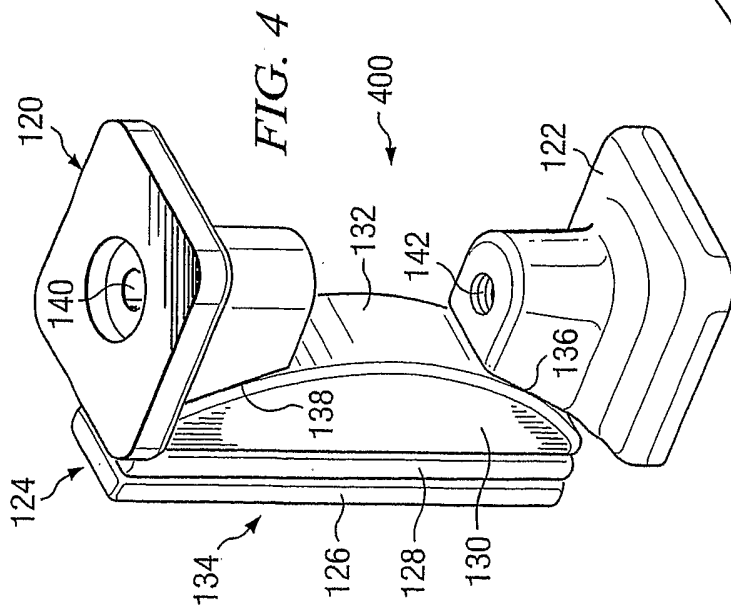
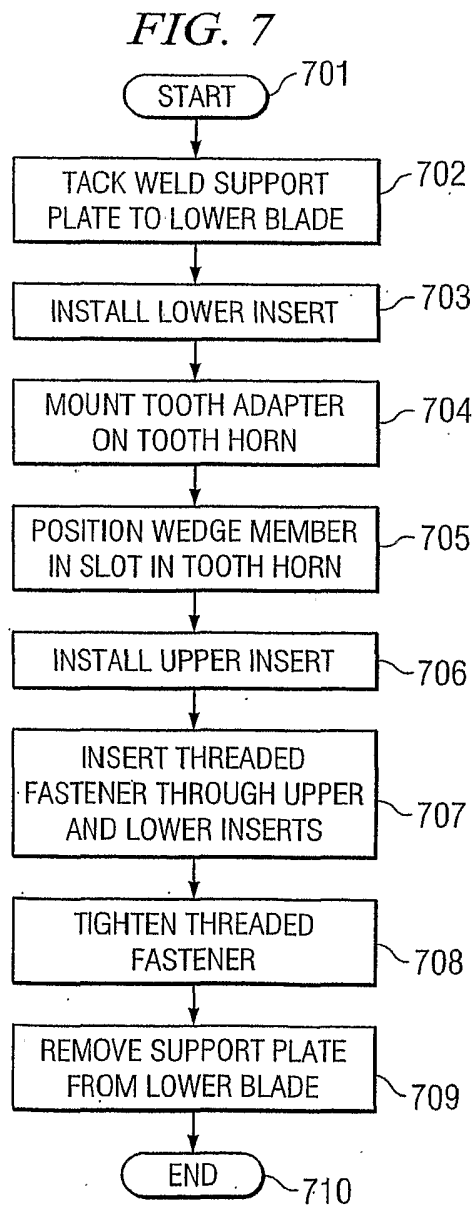
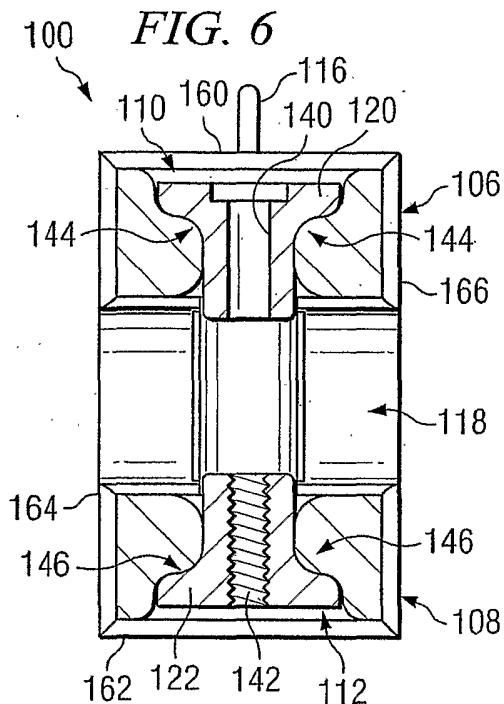
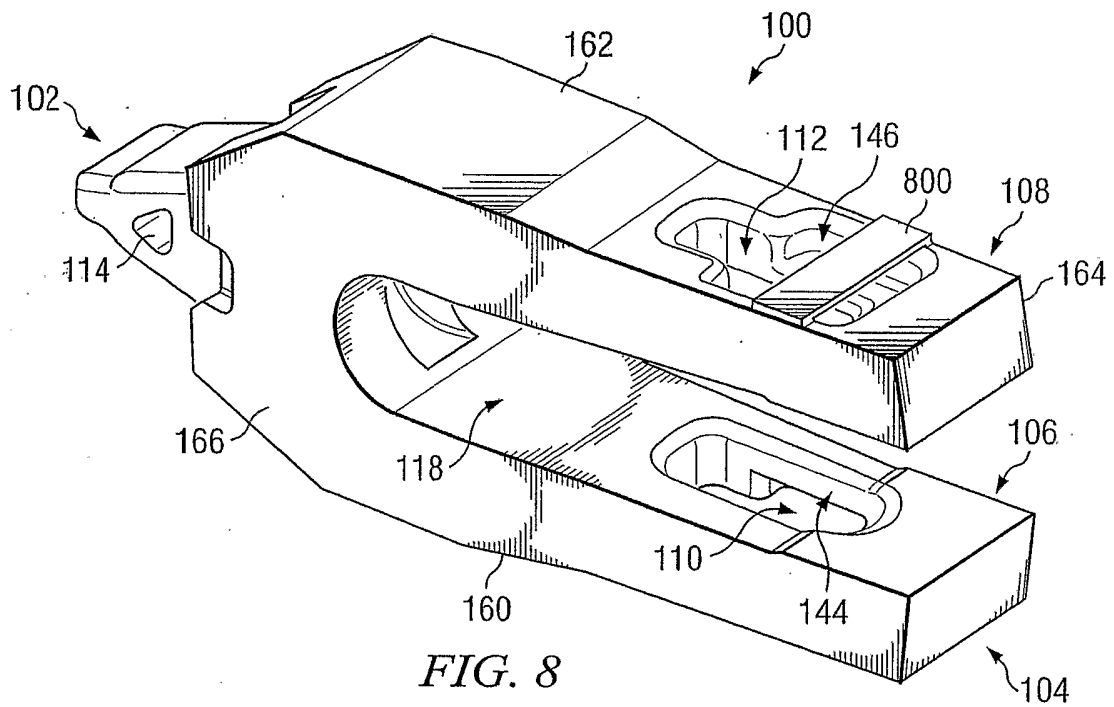

FIG. 1









INTERNATIONAL SEARCH REPORT

International Application No  
 PCT/US2004/014631

**A. CLASSIFICATION OF SUBJECT MATTER**  
 IPC 7 E02F9/28

According to International Patent Classification (IPC) or to both national classification and IPC

**B. FIELDS SEARCHED**

Minimum documentation searched (classification system followed by classification symbols)  
 IPC 7 E02F F16B B23B B23C B23G

Documentation searched other than minimum documentation to the extent that such documents are included in the fields searched

Electronic data base consulted during the international search (name of data base and, where practical, search terms used)

EPO-Internal

**C. DOCUMENTS CONSIDERED TO BE RELEVANT**

Category °	Citation of document, with indication, where appropriate, of the relevant passages	Relevant to claim No.
A	US 5 452 529 A (NEUENFELDT FREDERICK E ET AL) 26 September 1995 (1995-09-26) figures	1-18
A	WO 95/01481 A (KEECH CASTINGS AUSTRALIA ; KEECH GARTH ALEXANDER (AU); GIBBS WILLIAM ()) 12 January 1995 (1995-01-12) figure 3	1-18
A	AU 716 828 B (ANI CORP LTD) 9 March 2000 (2000-03-09) figure 4	1,11
A	US 5 868 518 A (CHESTERFIELD DAVID JOHN ET AL) 9 February 1999 (1999-02-09) figure 5	1,11
	----- -/--	

Further documents are listed in the continuation of box C.       Patent family members are listed in annex.

° Special categories of cited documents :

*A* document defining the general state of the art which is not considered to be of particular relevance	*T* later document published after the international filing date or priority date and not in conflict with the application but cited to understand the principle or theory underlying the invention
*E* earlier document but published on or after the international filing date	*X* document of particular relevance; the claimed invention cannot be considered novel or cannot be considered to involve an inventive step when the document is taken alone
*L* document which may throw doubts on priority claim(s) or which is cited to establish the publication date of another citation or other special reason (as specified)	*Y* document of particular relevance; the claimed invention cannot be considered to involve an inventive step when the document is combined with one or more other such documents, such combination being obvious to a person skilled in the art.
*O* document referring to an oral disclosure, use, exhibition or other means	*&* document member of the same patent family
*P* document published prior to the international filing date but later than the priority date claimed	

Date of the actual completion of the international search	Date of mailing of the international search report
8 October 2004	18/10/2004

Name and mailing address of the ISA European Patent Office, P.B. 5818 Patentlaan 2 NL - 2280 HV Rijswijk Tel. (+31-70) 340-2040, Tx. 31 651 epo nl, Fax: (+31-70) 340-3016	Authorized officer  Laurer, M
--	-------------------------------------

INTERNATIONAL SEARCH REPORT

International Application No  
PCT/US2004/014631

C.(Continuation) DOCUMENTS CONSIDERED TO BE RELEVANT

Category °	Citation of document, with indication, where appropriate, of the relevant passages	Relevant to claim No.
A	EP 1 156 164 A (METALOGENIA S A) 21 November 2001 (2001-11-21) figures 1-17 -----	1-18

## INTERNATIONAL SEARCH REPORT

International Application No  
PCT/US2004/014631

Patent document cited in search report		Publication date	Patent family member(s)	Publication date
US 5452529	A	26-09-1995	AU 676060 B2	27-02-1997
			AU 6867794 A	09-03-1995
			CA 2107005 A1	26-02-1995
			ZA 9405248 A	27-02-1995
WO 9501481	A	12-01-1995	US 5638621 A	17-06-1997
			AU 672482 B2	03-10-1996
			AU 5966094 A	24-01-1995
			WO 9501481 A1	12-01-1995
			CA 2164831 A1	12-01-1995
			NZ 261075 A	28-10-1996
AU 716828	B	09-03-2000	AU 716828 B2	09-03-2000
			AU 7535796 A	26-06-1997
US 5868518	A	09-02-1999	AU 677932 B2	08-05-1997
			AU 4810996 A	26-09-1996
			CA 2171925 A1	16-09-1996
			ZA 9602105 A	26-09-1996
EP 1156164	A	21-11-2001	ES 2146186 A1	16-07-2000
			AT 240440 T	15-05-2003
			AU 1507900 A	19-06-2000
			CA 2353570 A1	08-06-2000
			DE 69907971 D1	18-06-2003
			DE 69907971 T2	19-05-2004
			EP 1156164 A1	21-11-2001
			JP 2002531728 T	24-09-2002
			US 2002006318 A1	17-01-2002
			WO 0032881 A1	08-06-2000
			ES 2200571 T3	01-03-2004
			PT 1156164 T	30-09-2003