



- (51) **International Patent Classification:**
B60T 8/40 (2006.01) *F16D 125/40* (2012.01)
B60T 13/74 (2006.01) *F16D 65/18* (2006.01)
- (21) **International Application Number:** PCT/IB2019/054324
- (22) **International Filing Date:** 24 May 2019 (24.05.2019)
- (25) **Filing Language:** Italian
- (26) **Publication Language:** English
- (30) **Priority Data:** 102018000005888 31 May 2018 (31.05.2018) IT
- (71) **Applicant: FRENI BREMBO S.P.A.** [IT/IT]; Via Brembo, 25, 24035 Curno, Bergamo (IT).
- (72) **Inventors: CARRARA, Marco;** c/o Freni Brembo S.P.A., Via Brembo, 25, 24035 Curno, Bergamo (IT). **SALA, Paolo;** c/o Freni Brembo S.P.A., Via Brembo, 25, 24035 Curno, Bergamo (IT).
- (74) **Agent: PENNACCHIO, Salvatore Giovanni et al.;** c/o Jacobacci & Partners S.p.A., Via Senato, 8, I-20121 Milano (IT).
- (81) **Designated States** (*unless otherwise indicated, for every kind of national protection available*): AE, AG, AL, AM, AO, AT, AU, AZ, BA, BB, BG, BH, BN, BR, BW, BY, BZ, CA, CH, CL, CN, CO, CR, CU, CZ, DE, DJ, DK, DM, DO, DZ, EC, EE, EG, ES, FI, GB, GD, GE, GH, GM, GT, HN, HR, HU, ID, IL, IN, IR, IS, JO, JP, KE, KG, KH, KN, KP, KR, KW, KZ, LA, LC, LK, LR, LS, LU, LY, MA, MD, ME, MG, MK, MN, MW, MX, MY, MZ, NA, NG, NI, NO, NZ, OM, PA, PE, PG, PH, PL, PT, QA, RO, RS, RU, RW, SA,

(54) **Title:** IMPROVED ELECTRO-HYDRAULIC ACTUATOR FOR BRAKE

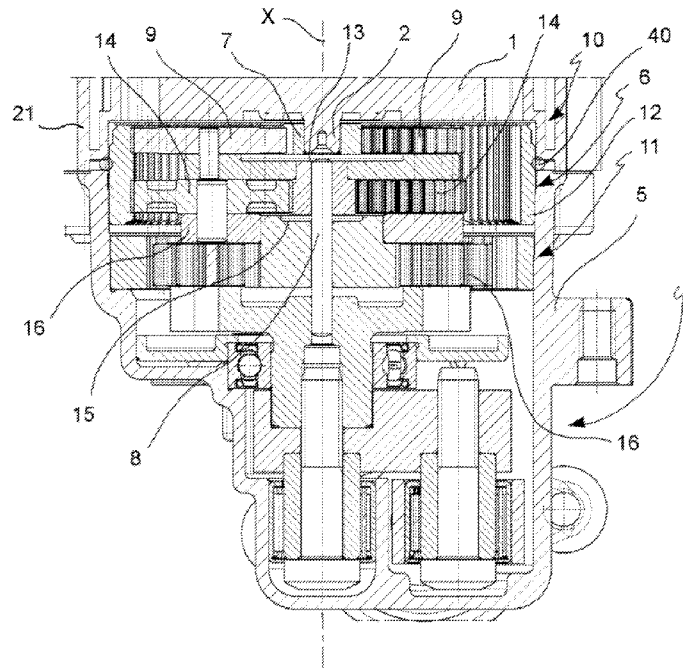

FIG. 2

(57) **Abstract:** The invention relates to an electro-hydraulic actuator (100) for actuating a brake caliper. The actuator comprises: an electric motor (1) with a drive shaft (2); a transforming mechanism (3) to transform a rotary motion of the drive shaft into a translational motion of a translatable portion configured to act on a hydraulic master cylinder of said brake; a first housing (5) to accommodate the transforming mechanism and support a second housing of the electric motor. Such a transforming mechanism includes a reduction gear (6; 36) configured to demultiply the rotary motion of the drive shaft. The reduction gear comprises a crown (12; 32) with inner toothing in one piece and rotationally locked. The actuator is characterized in that the crown comprises a front portion (42; 62) directly shape-coupled to and inserted in the second housing of the electric motor and a connection integral with the first housing of the transforming mechanism so as to achieve a precise centering between the electric motor and the reduction gear with respect to the axis of the drive



SC, SD, SE, SG, SK, SL, SM, ST, SV, SY, TH, TJ, TM, TN,
TR, TT, TZ, UA, UG, US, UZ, VC, VN, ZA, ZM, ZW.

(84) Designated States (*unless otherwise indicated, for every kind of regional protection available*): ARIPO (BW, GH, GM, KE, LR, LS, MW, MZ, NA, RW, SD, SL, ST, SZ, TZ, UG, ZM, ZW), Eurasian (AM, AZ, BY, KG, KZ, RU, TJ, TM), European (AL, AT, BE, BG, CH, CY, CZ, DE, DK, EE, ES, FI, FR, GB, GR, HR, HU, IE, IS, IT, LT, LU, LV, MC, MK, MT, NL, NO, PL, PT, RO, RS, SE, SI, SK, SM, TR), OAPI (BF, BJ, CF, CG, CI, CM, GA, GN, GQ, GW, KM, ML, MR, NE, SN, TD, TG).

Published:

— *with international search report (Art. 21(3))*

DESCRIPTION

"IMPROVED ELECTRO-HYDRAULIC ACTUATOR FOR BRAKE"

[0001] Field of application

[0002] The present invention relates to an electro-hydraulic
5 actuator for actuating a brake caliper, in particular for a disc
brake, for cars, motorcycles, commercial and industrial vehicles
in general, which includes a speed reduction gear.

[0003] Prior art

[0004] Braking systems for cars of the BBW (Brake By Wire) type
10 are known and widely used in which a linear transducer connected
to a brake pedal is configured to detect the stroke of the brake
pedal and to transmit an electric signal, indicative of the
user's request for braking torque, to a control unit. Such a
control unit processes the transducer signal and controls an
15 electric motor of a hydraulic pump as a function of the braking
torque request. The hydraulic pump operated by electric motor
pressurizes and conveys a hydraulic fluid to the hydraulic
pressure assemblies of the vehicle brakes.

[0005] With respect to the traditional braking systems in which
20 the pedal brake acts directly on the hydraulic circuit, the
advantage of Brake By Wire systems is in being able to generate
and control the hydraulic pressure of the braking system without
the aid of the force applied by the brake pedal. Additionally,
the at least partial replacement of hydraulic circuits by
25 electric circuits allows a saving of hydraulic fluid, a
reduction of weight and a reduction of the environmental impact
of the entire braking system.

[0006] A solution of an electro-hydraulic actuator for a

hydraulic brake of known type is described in the Applicant's patent n. IT 1411578. The electro-hydraulic actuator described herein comprises an electric motor with a drive shaft and a transforming mechanism connected to the drive shaft to transform a rotary motion of the drive shaft into a translational motion of a movable portion configured to act on the hydraulic pump.

[0007] In greater detail, an actuator housing is configured to accommodate the transforming mechanism and to support the electric motor.

[0008] Such a known actuator has a double centering: a first centering between the electric motor and the transforming mechanism housing and a second centering between the same housing and a crown with inner tothing associated with the epicyclic reduction gear, in particular two-stage, included in the transforming mechanism.

[0009] Such a double centering suggested in the known solution displays evident constructional limitations in the making of the actuator dictated by large dimensions, loss of efficiency due to the greater required tolerances and assembly complexity of the actuator components themselves.

[0010] SUMMARY OF THE INVENTION

[0011] It is thus the object of the present invention to make available an electro-hydraulic actuator for actuating a brake caliper having features such as to avoid the drawbacks mentioned with reference to the prior art.

[0012] In particular, the present invention relates to an electro-hydraulic actuator for actuating a brake caliper, in particular a disc brake of a vehicle with two or more wheels,

which comprises:

- an electric motor with a drive shaft;
- a transforming mechanism connected to the drive shaft to transform a rotary motion of the drive shaft into a translational motion of a translatable portion configured to act on a hydraulic master cylinder of the brake;
- a first housing configured to accommodate the transforming mechanism and support a second housing of the electric motor, wherein said transforming mechanism includes a reduction gear configured to demultiply the rotary motion of the drive shaft; said reduction gear comprises a crown with inner tothing in one piece and rotationally locked.

The crown with inner tothing comprises a front portion directly shape-coupled to and inserted in the second housing of the electric motor and a connection integral with the first housing of the transforming mechanism so as to achieve a precise centering between the electric motor and the reduction gear with respect to the axis of the drive shaft and with respect to a central axis of the reduction gear.

[0013] The coupling between the outer circumferential surface of the ring and the housing of the transforming mechanism is preferably of the type with an interference.

[0014] This type of coupling guarantees the centering between ring gear and housing of the transmission mechanism and the correct assembly of the O-ring between the electric motor housing and the transmission mechanism housing.

[0015] The coupling between the crown with inner tothing and the

electric motor housing and the integral connection of the crown itself with the first housing of the transforming mechanism ensures that such a crown acts as an axial guide to ensure the correct timing of the electric motor pinion with respect to the planet gears of the first stage of the crown gear, i.e. to ensure the correct assembly of the electric motor with respect to the centering. In other words, the steps of assembling of actuator components are simplified with respect to the known solutions.

10 **[0016]** It is another object of the invention to provide an electro-hydraulic actuator in which the crown with inner tothing of the reduction gear comprises means for preventing the rotation of the crown with respect to the first housing of the transforming mechanism and/or with respect to the second
15 housing of the electric motor.

[0017] It is a further object of the invention to provide an electro-hydraulic actuator in which the crown with inner tothing of the reduction gear can be made of a material different from that of the housing of the transforming
20 mechanism, e.g. of a thermoplastic polymeric material.

This has the advantage of reducing the overall weight and the manufacturing cost of the actuator.

[0018] These and other objects are achieved by an electro-hydraulic actuator for actuating a brake caliper according to
25 claim 1.

[0019] Some preferred and advantageous embodiments of such an electro-hydraulic actuator are the object of the dependent

claims.

[0020] BRIEF DESCRIPTION OF THE DRAWINGS

[0021] Further features and advantages of the electro-hydraulic actuator for actuating a brake caliper according to the invention will be apparent from the description of preferred embodiments, given by way of indicative, non-limiting example, with reference to the accompanying figures, in which:

[0022] figures 1A-1B are perspective views of an electro-hydraulic actuator for hydraulic brakes according to the invention;

[0023] figure 2 is a section view taken along a longitudinal axis and enlarged of a portion of the actuator in figures 1A-1B according to a first embodiment of the invention;

[0024] figure 3 is a perspective view of a portion of a reduction gear of the actuator in figure 2;

[0025] figure 4 is a perspective view of a crown with inner toothing of the reduction gear of figures 2 and 3 according to the first embodiment;

[0026] figure 5 is a section view taken along a longitudinal axis and enlarged of a portion of the actuator of the invention according to a second embodiment;

[0027] figure 6 is a perspective view of a crown with inner toothing of the reduction gear of figure 5 according to the second example of embodiment of the invention.

[0028] Similar or equivalent elements in the aforesaid figures will be indicated by means of the same reference numerals.

[0029] DETAILED DESCRIPTION

[0030] An electro-hydraulic actuator according to the invention

is shown in the figures and indicated by reference numeral 100 as a whole.

[0031] Such an electro-hydraulic actuator 100, or simply actuator, is configured for actuating a brake caliper of the disc brake with a hydraulic thrust assembly. The actuator 100 comprises an electric motor 1 with a drive shaft 2, a transforming mechanism 3 connected to the drive shaft 2 and adapted to transform a rotary motion of the motor shaft 2 into a translational motion of a movable portion of the actuator housed in a portion 4 of the actuator 100 which extends from the actuator 100 orthogonally to the drive shaft 2.

[0032] In particular, a hydraulic pump (not shown in the figures) is operatively associated with the motion transforming mechanism 3 to perform an increase in the hydraulic fluid pressure in response to said translational movement.

[0033] With reference to figures 1A, 1B, 2, 5, the actuator 100 comprises a first housing 5 configured to accommodate the transforming mechanism 3 and to support a second housing 21 of the electric motor 1.

[0034] With reference to the embodiments in figures 2 and 5, in greater detail, the transforming mechanism 3 includes a motion reduction gear 6, 36 configured to demultiply the rotary motion of the drive shaft 2 and a transforming assembly to convert the rotary motion into a translational motion.

[0035] Such a reduction gear 6, 36 comprises a crown 12, 32 with inner toothing in a single piece and locked in rotation.

[0036] In an example of embodiment, the reduction gear 6, 36 is epicyclic and comprises a first reduction portion 10 operatively

associated with the crown 12, 32 with inner tothing. In particular, the aforesaid first reduction portion 10 includes a first and a second reduction stage.

[0037] Furthermore, the epicyclic reduction gear 6; 36 comprises a second reduction portion 11, which includes a third reduction stage.

[0038] It is worth noting that the transforming mechanism 3 comprises transmission means 7 of the rotary motion of the drive shaft 2 to the epicyclic reduction gear 6, 36.

[0039] According to an embodiment of the invention, said transmission means 7 comprise a connecting portion formed on the end of the motor shaft 2 having an external tothing which meshes planet gears 9 of a first set of planet gears of the epicyclic reduction gear 6, 36 so that the drive shaft 2 forms the central pinion of a first stage of the first reduction portion 10 of the epicyclic reducer 6, 36.

[0040] The first reduction portion 10, which comprises the first reduction stage, includes the aforesaid central pinion formed by the end of the drive shaft 2, the first set of planet gears 9 supported by a first planet carrier plate 13 and the crown 12, 32 with internal tothing locked in rotation in which the aforesaid planet gears 9 mesh both the drive shaft 2 and the crown 12, 32.

[0041] The aforesaid first planet carrier plate 13 comprises, in turn, a central toothed portion which constitutes a central pinion (sun gear) of a second reduction stage of the first reduction portion 10.

[0042] Such a second reduction stage comprises, in addition to

the second central pinion (sun gear) formed by the central toothed portion of the first planet carrier plate 13, the toothed crown 12, 32 itself and a second set of planet gears 14 which mesh with both the second central pinion and the crown 12, 32 with inner tothing.

[0043]Such second planet gears 14 are supported by a second planet carrier plate 15 which forms the connection to the second reduction portion 11.

[0044]As shown in figures 2 and 5, the reduction gear 6, 36 comprises a central pin 8 configured to improve the functionality of the discs of the first and of the second stage of the first reduction portion 10.

[0045]The second reduction portion 11 includes, for example, the third reduction stage similar to the aforesaid first and second reduction stage and includes a third set of planet gears 16 which mesh with a respective central pinion of the planet carrier plate 15 and a further crown 17.

[0046]As known to a person skilled in the art, two different sets of tothing are used as a function of the loads in the reduction gear 6, 36 which comprises three epicyclic planetary reduction stages.

[0047]According to an advantageous example of the present invention, the crown 12, 32 with inner tothing comprises a front portion 42, 62 directly shape-coupled to and inserted in the second housing 21 of the electric motor 1 and a rigid connection with the first housing 5 of the transforming mechanism 3.

[0048] In such a manner, the rotation axis of the electric motor

coincides with the central rotation axis X of the reduction gear 6, 36 whereby making a precise centering between the electric motor and the reduction gear.

[0049]With reference to figure 2, 3, 4, in a first example 5 embodiment of the invention, the aforesaid integral connection is directly shape-coupled to and inserted between a rear portion 43 of the crown 12 with inner toothing of the reduction gear 6 and the first housing 5 of the transforming mechanism 3.

[0050]In a particular embodiment, such a crown 12 with inner 10 toothing is made of steel. The number of teeth is, for example, comprised in the range from seventy to ninety teeth.

[0051]With reference to figures 5, 6, in a second example embodiment of the invention, the aforesaid integral connection is made by continuity of material, wherein the crown 32 with 15 inner toothing and the first housing 5, 5' are in one piece.

[0052]In particular, the crown 32 is in one piece with a portion 5' of the first housing 5 of the transforming mechanism 3.

[0053]With reference to figure 6, such a crown 32 with inner toothing comprises respective fastening seats 65, in particular 20 at least three seats, having radial development configured to be engaged by respective screws for fixing the crown 32 to the first housing 5 of the transforming mechanism.

[0054]Furthermore, the crown 32 comprises a circular crown wall 66 which develops orthogonally to the main longitudinal axis of 25 the crown 32 configured to separate the first reduction portion 10 from the second reduction portion 11.

[0055]In a particular embodiment, the crown 32 with internal toothing of the gear reducer 36 is made of thermoplastic

polymeric material. The number of teeth is, for example, comprised in the range from seventy to ninety teeth.

[0056] In an example embodiment of the actuator of the invention, the crown 12, 32 with inner tothing comprises means 44, 65 adapted to prevent the rotation of the crown 12, 32 with respect to the first housing 5 of the transforming mechanism 3 and/or with respect to the second housing 21 of the electric motor 1.

[0057] With reference to figure 4, in a first example of the invention, the aforesaid means for preventing the rotation of the crown 12 with inner tothing comprise a knurled band 44 provided on an outer circumferential surface 45 of the crown adapted to interfere with the first housing 5 of the transforming mechanism 3.

[0058] With reference to figure 6, in a second example of the invention, the aforesaid means for preventing the rotation of the crown 32 with inner tothing comprise the aforementioned at least three fixing seats 65 protruding from a circumferential external surface 64 of the crown 32.

[0059] In a particularly advantageous example embodiment, the crown 32 with internal tothing of the reduction gear 36 comprises at least three recesses 63, in the example equally spaced apart from one another by 120° , along an edge of the front portion 62 of the crown. Such recesses 63 are configured to promote the centering of motor shim (not shown in the figures) with the second housing 21 of electric motor 1.

[0060] It is worth noting that the circular crown wall 66 which extends at right angles to the main longitudinal axis of the crown 32 is opposed to the aforesaid front portion edge 62 of

the crown.

[0061]The present invention also relates to the single brake that comprises the electro-hydraulic actuator 100 for powering the hydraulic thrust assembly.

5 **[0062]**It is worth noting that the outer part of the crown 12 of the actuator 100 of the invention ensures the centering towards the housing 5 of the transmission ensuring the interference and also the correct mounting of O-rings 40, 50 between the transmission housing 3 and the engine housing.

10 **[0063]**Moreover, the crown with inner toothing 12, 32 is configured to provide an axial guide sufficient for the correct installation of the motor 1 with respect to the centering. In the step of inserting, such a configuration guarantees the timing of the pinion (motor) with respect to the planet gears 9
15 of the first stage of the first reduction portion 10.

[0064]Each of the individual features described by way of example in combination with other features are to be understood as also described in independent and isolated manner and therefore also applicable to the other described embodiments of
20 the electro-hydraulic actuator for brake according to the invention.

[0065]These embodiments with features either in isolation or in combination with the features of other embodiments are expressly contemplated but not described herein for the sake of brevity.

25

*** * ***

CLAIMS

1. An electro-hydraulic actuator (100) for actuating a brake caliper, in particular a disc brake of a vehicle with two or more wheels, comprising:

- 5 - an electric motor (1) with a drive shaft (2);
- a transforming mechanism (3) connected to the drive shaft (2) to transform a rotary motion of the drive shaft (2) into a translational motion of a translatable portion (4) configured to act on a hydraulic master cylinder of said brake;
- 10 - a first housing (5) configured to accommodate the transforming mechanism (3) and support a second housing (21) of the electric motor (1), said transforming mechanism including a reduction gear (6; 36) configured to demultiply the rotary motion of the drive shaft (2), said reduction gear (6; 36) comprising a crown (12; 32)
- 15 with inner toothing in one piece and rotationally locked,

characterized in that

said crown (12; 32) with inner toothing comprises a front portion (42; 62) directly shape-coupled to and inserted in the second housing (21) of the electric motor (1) and a connection integral

20 with the first housing (5) of the transforming mechanism (3) so as to achieve a precise centering between the electric motor (1) and the reduction gear (6; 36) with respect to the axis of the drive shaft (2) and with respect to a central axis (X) of the reduction gear (6; 36).

- 25 **2.** An electro-hydraulic actuator (100) according to claim 1, wherein said integral connection is directly shape-coupled to and inserted between a rear portion (43) of the crown (12) with inner toothing and the first housing (5) of the transforming mechanism

(3).

3. An electro-hydraulic actuator (100) according to claim 1, wherein said integral connection is made by continuity of material wherein the crown (32) with inner tothing and the first housing
5 are in one piece.

4. An electro-hydraulic actuator (100) according to claim 2, wherein said crown (12) with inner tothing is made of steel.

5. An electro-hydraulic actuator (100) according to claim 3, wherein said crown (32) with inner tothing is made of
10 thermoplastic polymer material.

6. An electro-hydraulic actuator (100) according to claim 1, wherein said crown (12; 32) with inner tothing comprises means (44; 65) adapted to prevent the rotation of the crown with respect to the first housing (5) of the transforming mechanism (3) and/or
15 with respect to the second housing (21) of the electric motor (1).

7. An electro-hydraulic actuator (100) according to claim 6, wherein said means for preventing the rotation of the crown (12) with inner tothing comprise a knurled band (44) provided on an outer circumferential surface (45) of the crown adapted to
20 interfere with the first housing (5) of the transforming mechanism (3).

8. An electro-hydraulic actuator (100) according to claim 6, wherein said means for preventing the rotation of the crown (32) with inner tothing comprise at least three fastening seats (65)
25 protruding from an outer circumferential surface (64) of the crown, said fastening seats being configured to be engaged by respective screws for fixing the crown (32) with inner tothing to the first housing (5) of the transforming mechanism.

9. An electro-hydraulic actuator (100) according to claim 1, wherein said crown (32) with inner toothing comprises at least three recesses (63) provided along an edge of the front portion (62) of the crown.
- 5 10. An electro-hydraulic actuator (100) according to claim 1, wherein said reduction gear (6; 36) is epicyclic and comprises a first reduction portion (10), which includes a first and a second reduction stage, operatively associated with said crown (12; 32) with inner toothing.
- 10 11. An electro-hydraulic actuator (100) according to claim 10, wherein said epicyclic reduction gear (6; 36) comprises a second reduction portion (11), which includes a third reduction stage.
12. A hydraulic brake for a vehicle, comprising a hydraulic thrust unit and an electro-hydraulic actuator (100) according to any one
15 of the preceding claims.

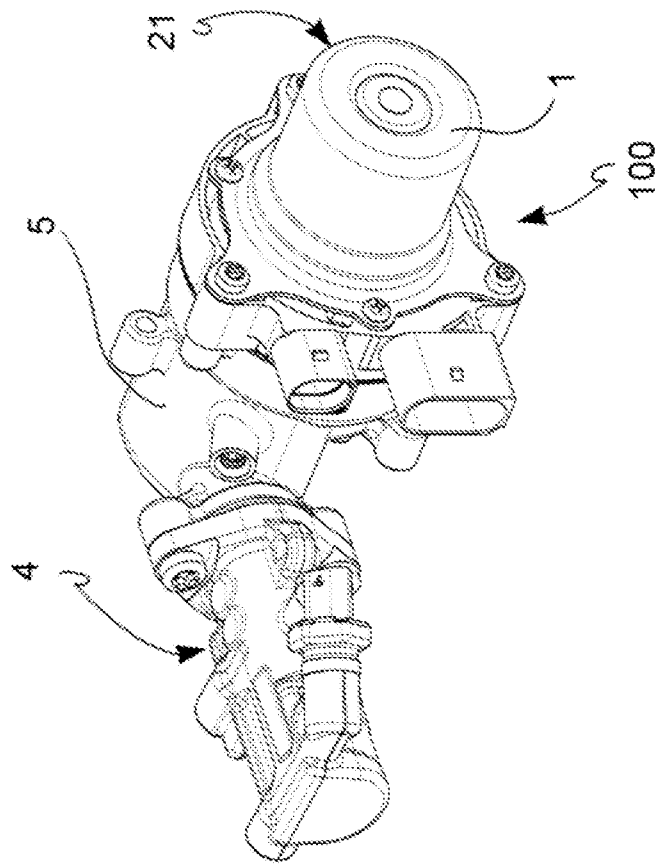

FIG. 1B

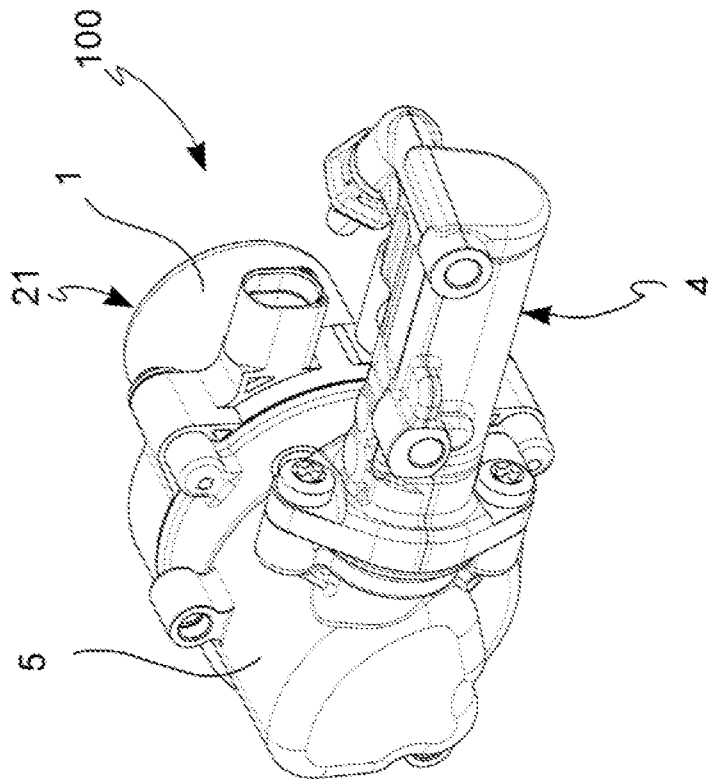

FIG. 1A

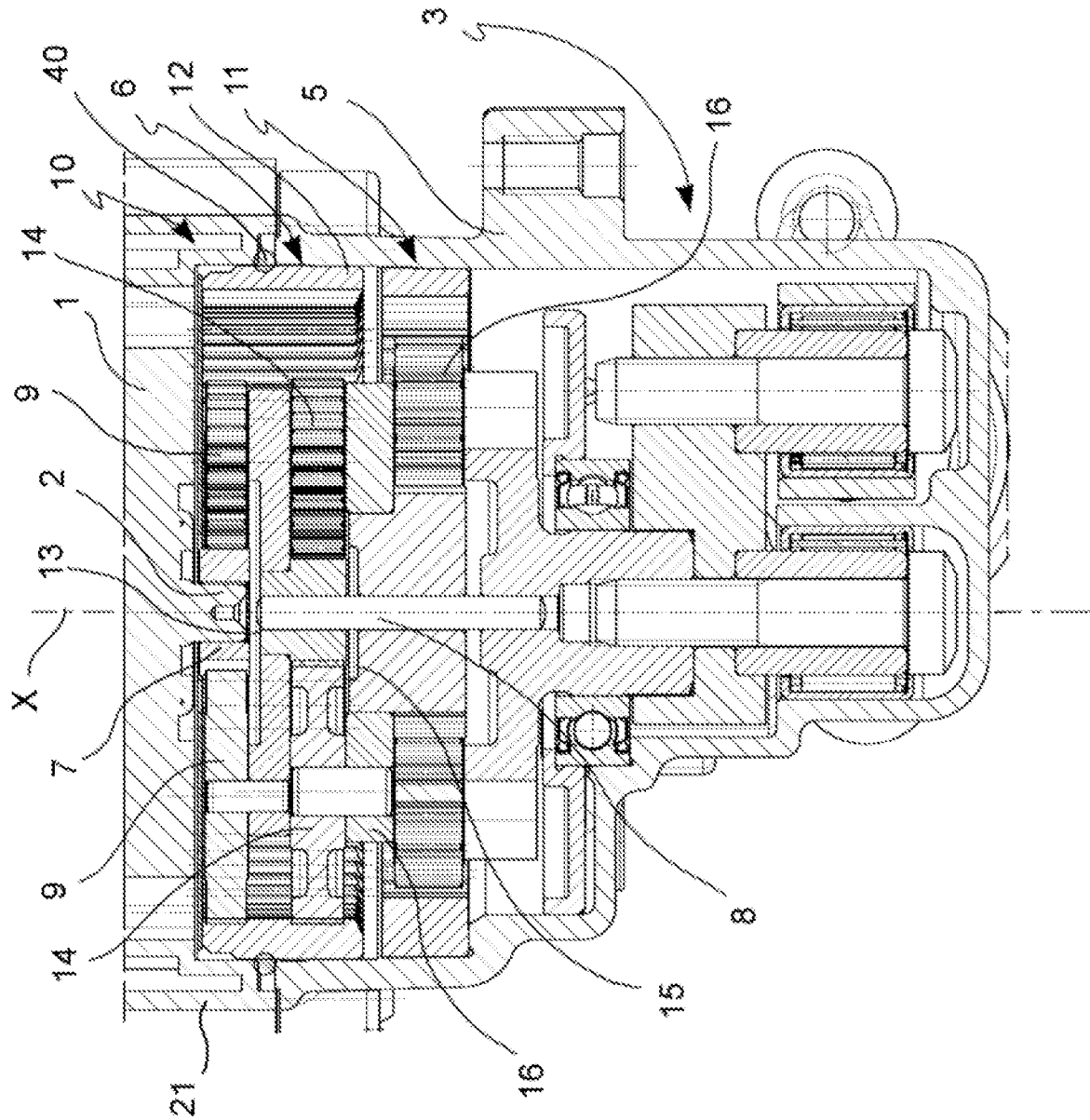

FIG. 2

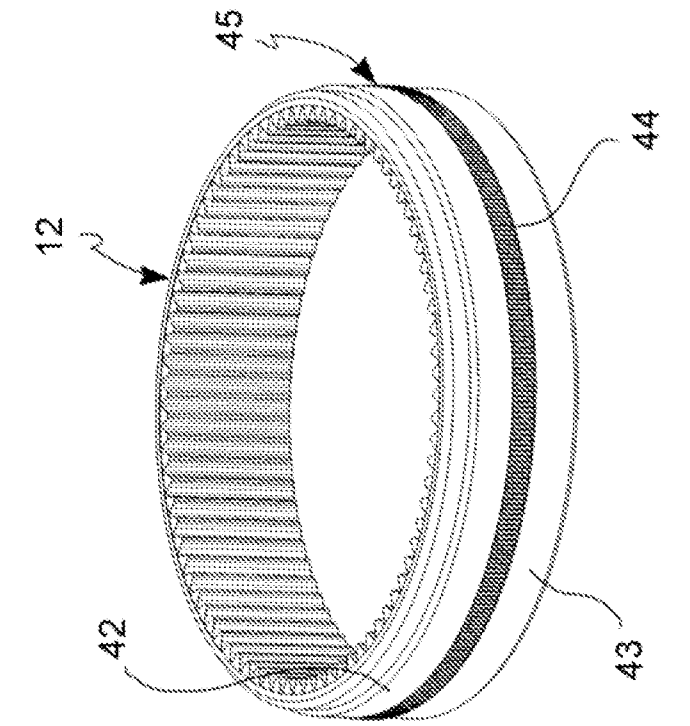

FIG. 3

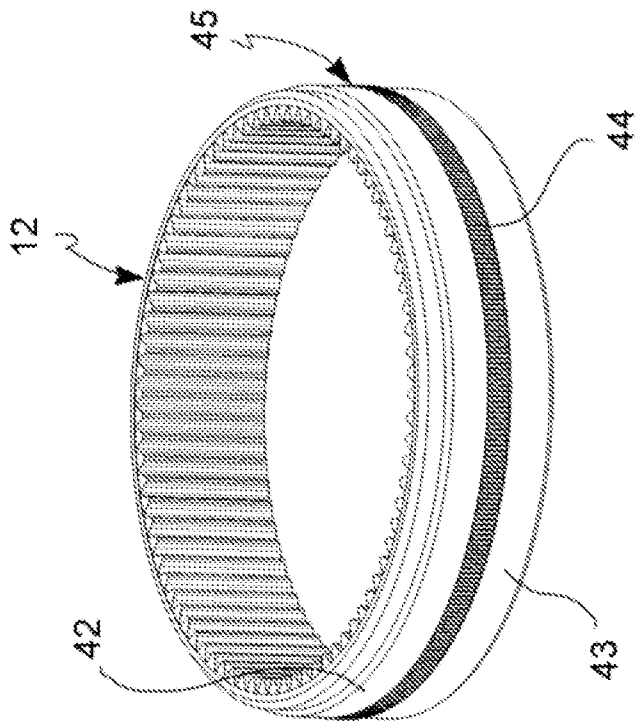

FIG. 4

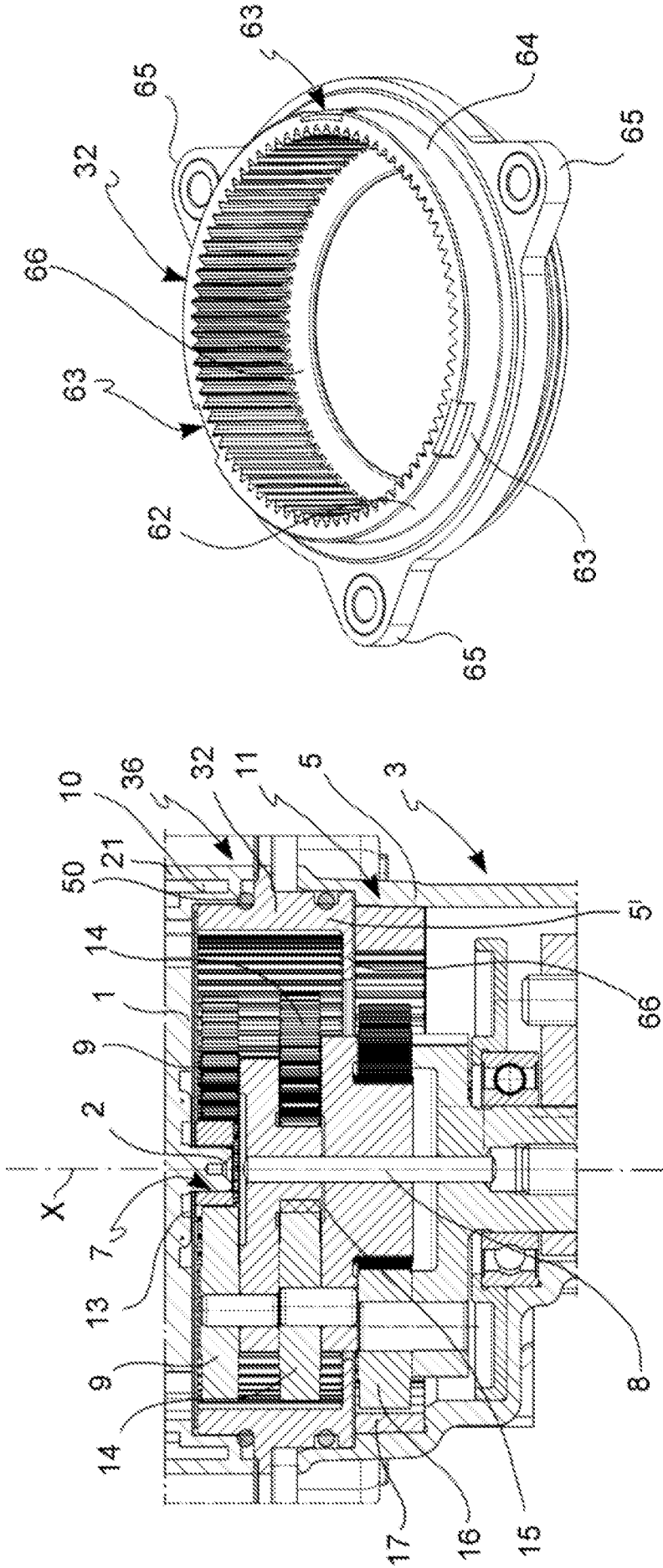

FIG. 6

FIG. 5

INTERNATIONAL SEARCH REPORT

International application No
PCT/IB2019/054324

A. CLASSIFICATION OF SUBJECT MATTER
INV. B60T8/40 B60T13/74 F16D125/40 F16D65/18
ADD.
According to International Patent Classification (IPC) or to both national classification and IPC

B. FIELDS SEARCHED
Minimum documentation searched (classification system followed by classification symbols)
B60T

Documentation searched other than minimum documentation to the extent that such documents are included in the fields searched

Electronic data base consulted during the international search (name of data base and, where practicable, search terms used)
EPO-Internal, WPI Data

C. DOCUMENTS CONSIDERED TO BE RELEVANT

Category*	Citation of document, with indication, where appropriate, of the relevant passages	Relevant to claim No.
X	WO 2013/121358 A1 (FRENI BREMBO SPA [IT]) 22 August 2013 (2013-08-22) figures 12, and 6, crown 19 and paragraphs 44 and 88 -----	1-12
A	JP H03 48048 A (MATEX CO LTD) 1 March 1991 (1991-03-01) the whole document -----	1-12
A	JP S63 214546 A (SAYAMA SEIMITSU KOGYO KK) 7 September 1988 (1988-09-07) the whole document -----	1-12
A	DE 10 2011 102860 A1 (LUCAS AUTOMOTIVE GMBH [DE]) 6 December 2012 (2012-12-06) the whole document -----	1-12
	-/--	

Further documents are listed in the continuation of Box C.

See patent family annex.

* Special categories of cited documents :

"A" document defining the general state of the art which is not considered to be of particular relevance

"E" earlier application or patent but published on or after the international filing date

"L" document which may throw doubts on priority claim(s) or which is cited to establish the publication date of another citation or other special reason (as specified)

"O" document referring to an oral disclosure, use, exhibition or other means

"P" document published prior to the international filing date but later than the priority date claimed

"T" later document published after the international filing date or priority date and not in conflict with the application but cited to understand the principle or theory underlying the invention

"X" document of particular relevance; the claimed invention cannot be considered novel or cannot be considered to involve an inventive step when the document is taken alone

"Y" document of particular relevance; the claimed invention cannot be considered to involve an inventive step when the document is combined with one or more other such documents, such combination being obvious to a person skilled in the art

"&" document member of the same patent family

Date of the actual completion of the international search 8 July 2019	Date of mailing of the international search report 17/07/2019
--	--

Name and mailing address of the ISA/ European Patent Office, P.B. 5818 Patentlaan 2 NL - 2280 HV Rijswijk Tel. (+31-70) 340-2040, Fax: (+31-70) 340-3016	Authorized officer Ranieri, Sebastiano
--	---

INTERNATIONAL SEARCH REPORT

International application No
PCT/IB2019/054324

C(Continuation). DOCUMENTS CONSIDERED TO BE RELEVANT		
Category*	Citation of document, with indication, where appropriate, of the relevant passages	Relevant to claim No.
A	EP 1 021 664 A1 (INTERROLL HOLDING AG [CH]) 26 July 2000 (2000-07-26) the whole document	1-12
A	----- WO 99/21266 A1 (SKF IND TRADING & DEV [NL]; VRIES ALEXANDER JAN CAREL DE [NL]; OLSCHW) 29 April 1999 (1999-04-29) the whole document	1-12
A	----- EP 2 395 262 A1 (NICE SPA [IT]) 14 December 2011 (2011-12-14) the whole document	1-12

INTERNATIONAL SEARCH REPORT

Information on patent family members

International application No PCT/IB2019/054324

Patent document cited in search report	Publication date	Patent family member(s)	Publication date
WO 2013121358 A1	22-08-2013	EP 2815150 A1 WO 2013121358 A1	24-12-2014 22-08-2013
JP H0348048 A	01-03-1991	JP H0348048 A JP H0781614 B2	01-03-1991 06-09-1995
JP S63214546 A	07-09-1988	NONE	
DE 102011102860 A1	06-12-2012	CN 103620255 A DE 102011102860 A1 EP 2715181 A1 KR 20140030209 A US 2014166413 A1 WO 2012163447 A1	05-03-2014 06-12-2012 09-04-2014 11-03-2014 19-06-2014 06-12-2012
EP 1021664 A1	26-07-2000	DE 69803477 T2 EP 1021664 A1	19-09-2002 26-07-2000
WO 9921266 A1	29-04-1999	AU 9653298 A CN 1276098 A DE 69814439 T2 EP 1023758 A1 JP 2001521359 A KR 100388337 B1 NL 1007296 C2 US 6666308 B1 WO 9921266 A1	10-05-1999 06-12-2000 20-11-2003 02-08-2000 06-11-2001 25-06-2003 19-04-1999 23-12-2003 29-04-1999
EP 2395262 A1	14-12-2011	NONE	