



(11) **EP 2 501 014 A9**

(12) **CORRECTED EUROPEAN PATENT APPLICATION**

(15) Correction information: **Corrected version no 1 (W1 A1)**
Corrections, see Description Paragraph(s) 29, 30

(51) Int Cl.: **H02J 3/38 (2006.01)**

(48) Corrigendum issued on:
16.01.2013 Bulletin 2013/03

(43) Date of publication:
19.09.2012 Bulletin 2012/38

(21) Application number: **11158034.6**

(22) Date of filing: **14.03.2011**

(84) Designated Contracting States:
AL AT BE BG CH CY CZ DE DK EE ES FI FR GB GR HR HU IE IS IT LI LT LU LV MC MK MT NL NO PL PT RO RS SE SI SK SM TR
Designated Extension States:
BA ME

- **Oudalov, Alexandre**
5442 Fislisbach (CH)
- **Escobar, Gerardo**
8050 Zürich (CH)
- **Serpa, Leonardo-Augusto**
8008 Zürich (CH)

(71) Applicant: **ABB Research Ltd.**
8050 Zürich (CH)

(74) Representative: **Valkeiskangas, Tapio Lassi Paavali**
Kolster Oy Ab
Iso Roobertinkatu 23
P.O. Box 148
00121 Helsinki (FI)

(72) Inventors:
• **Timbus, Adrian**
5405 Daettwil (CH)

(54) **Method and apparatus for detecting islanding conditions of distributed generator**

(57) A method for detecting islanding conditions for distributed generators connected to a grid. The method comprises steps of estimating a grid impedance, inducing, on the basis of the estimated grid impedance, a variation

on a value of a first electrical quantity of the grid, monitoring a grid response to the variations, and determining islanding conditions on the basis of the monitored response.

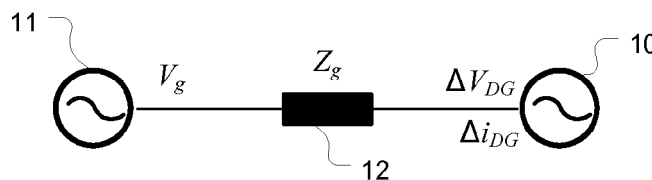

Figure 3

EP 2 501 014 A9

Description

FIELD OF THE INVENTION

5 **[0001]** The invention relates to distributed power generation and particularly to detecting islanding conditions for distributed generators.

BACKGROUND INFORMATION

10 **[0002]** Lately, distributed generation (DG) based on renewable energy resources has shown a significant growth facilitated by policy makers, global concerns about climate change, availability of affordable energy shortage technologies, interest in clean energy production, etc. Energy suppliers using power plants based on fossil fuel (coal, natural gas, etc.) are also investing in an extension of energy generation portfolio by renewable alternatives such as wind turbines and photovoltaic systems.

15 **[0003]** However, for connecting such systems to the utility grid, several requirements are to be met. In case of photovoltaic systems (PV), these requirements are typically published by standardizing institutions, such as IEC and IEEE, but also by local regulating authorities. One of the requirements, mandatory in many parts of the world, is that photovoltaic systems should be able to detect islanding conditions.

20 **[0004]** Islanding refers to a condition of a distributed generator continuing to power a part of a distribution network even though power from an electric utility is no longer present. Figures 1a and 1b show a difference between a grid-connected mode and an islanding mode. In Figure 1a, a switching device 1, e.g. circuit breaker or fuse, is closed, and distributed generators operate in grid-connected mode. In Figure 1b, the switching device 1 is opened and the lower part 2 of the network is no longer connected to the main grid. However, if the power generated by distributed generators closely matches the power required by the load, the network can continue operation in islanding mode.

25 **[0005]** Islanding can be dangerous to utility workers, who may not realize that the particular part of the network is still powered even though there is no power from the main grid. Also, islanding can lead to damages to customer equipment, especially in situations of re-closing into an island. For that reason, distributed generators may have to be able to detect islanding and immediately stop power production.

30 **[0006]** Historically many methods for detecting islanding conditions have been developed. These methods can be categorized in three main groups: passive, active, and communication-based methods.

[0007] Passive methods monitor one or more grid variables and, based on deviation of the variables from allowed thresholds, a decision of disconnecting (detection of islanding) can be made.

[0008] Active methods deliberately disturb the grid and, on the basis of the grid response to that disturbance (variation of grid electrical quantities), decide whether or not islanding occurred.

35 **[0009]** Communication-based methods make use of a communication means with an external unit (owned, for instance, by the distribution system operator) which signalizes the opening of the switching equipment to all distributed generators in that part of the network.

40 **[0010]** Each of the above methods has its own strengths and weaknesses. Active methods are the most frequently encountered in today's market. An advantage of the active methods is a very small non-detection zone and ease of implementation in a microprocessor. However, active methods may have a disadvantage due to the disturbances they introduce into the grid, disturbances which very often are associated with power quality. In some cases, large current variations produced for observing the islanding detection may have a negative influence on the power quality.

45 **[0011]** The variations may be empirically selected in order to ensure that the distributed generator does not miss islanding conditions. The variation may be chosen to be higher than necessary just to provide a safety margin. The maximum variation may be limited by the regulating authorities.

[0012] While current variations produced by distributed generators are fixed for a certain manufacturer, a grid response to these variations is dependent on the grid impedance seen by the distributed generator. Consequently, the grid response is different for different impedances (or different locations). Therefore, the disturbances created by the active methods may not be optimal for all locations and operating conditions.

50

SUMMARY

[0013] An object of the present invention is to provide a method and an apparatus for implementing the method so as to overcome the above problems. The objects of the invention are achieved by a method and an apparatus which are characterized by what is stated in the independent claims. The preferred embodiments of the invention are disclosed in the dependent claims.

55 **[0014]** The invention is based on the idea of adaptive self adjustment of the variations induced to the grid for different values of grid impedances. The variations may be adjusted on the basis of an estimated grid impedance. A threshold

value to which a grid response is compared may also be adjusted.

[0015] The disclosed adaptive adjustment for different values of grid impedance can help diminish an impact on power quality caused by potentially large power variations. An impact on other distributed generators connected to the same feeder may also diminish, thus minimizing the risk of exceeding their nuisance trip limits (a limit at which a small disturbance in the network, such as connection/disconnection of a load, causes a fault event on the distributed generator) due to potentially large grid voltage variations.

BRIEF DESCRIPTION OF THE DRAWINGS

[0016] In the following the invention will be described in greater detail by means of preferred embodiments with reference to the attached drawings, in which

Figures 1a and 1b illustrate a main difference between a grid connected mode and an islanding mode of a distributed network;

Figure 2 illustrates a relation between voltage, impedance and current;

Figure 3 illustrates an embodiment, where a distributed generator is connected to a utility grid; and

Figure 4 illustrates an embodiment, where a value of grid impedance is used to calculate the right variation necessary to be injected to a grid connection point in order to detect islanding.

DETAILED DESCRIPTION

[0017] As an example, a grid response in terms of voltage variations is detailed below. Figure 2 illustrates a relation between voltage variation ΔV_{DG} , grid impedance Z_g and an output current variation Δi_{DG} . The output current variation Δi_{DG} of a distributed generator is represented by a solid line. The voltage variation ΔV_{DG} at the output of the distributed generator is represented by a dashed line.

[0018] Because of a direct relation between these quantities, two situations can be found where the voltage variation gets a large magnitude. If the current variation Δi_{DG} is large, the voltage variation ΔV_{DG} is large. Similarly, if grid impedance Z_g is large, the voltage variation ΔV_{DG} is large.

[0019] If grid impedance Z_g is known, one can control the current variation Δi_{DG} in such a way that a voltage drop over that impedance Z_g is constant and controllable over time. A controlled voltage variation $\Delta V_{DG,ctrl}$ is represented a dotted line in Figure 2. The voltage variation can be controlled to be as large as necessary above the threshold but not too large.

[0020] Therefore, a following method for detecting islanding conditions may be used. First, grid impedance is estimated. To achieve this, monitoring of grid parameters such as voltage, frequency or current may be necessary. A variation may then be induced on a first electrical quantity of the grid. In order to minimize an impact of the induced variance on the grid, a magnitude of the induced variation may be optimized on the grid on the basis of the estimated grid impedance. The first electrical quantity may, for instance, be the output current of the distributed generator. The variation may, for instance, be induced by determining a variation reference on the basis of the estimated impedance, and by controlling the distributed generator, on the basis of the variation reference, to induce the variation on the first electrical quantity.

[0021] As the variations of the first electrical quantity cause variations to a second electrical quantity of the grid, a grid response, in a form of the variations of the second electrical quantity, may then be monitored. The islanding conditions may be determined on the basis of the monitored response. The second electrical quantity may, for instance, be a voltage, frequency or phase of the grid at a connection point of the distributed generator. The variation of a second electrical quantity is determined to estimate the grid impedance.

[0022] Then, the variation of the second electrical quantity may be compared with a set threshold. The islanding conditions may then be determined on the basis of the comparison. The threshold does not have to be fixed. A level for the threshold may, for instance, be determined on the basis of a steady state grid response in grid-connected mode.

[0023] Figure 3 illustrates an embodiment, where a distributed generator 10 is connected to a utility grid 11. Between the generator 10 and the grid 11 is an impedance 12. The generator controls a current i_{DG} at a grid connection point. An active component and a reactive component of the current i_{DG} may be represented as follows:

$$ip_{DG}(t) = ip_{DG}(t-1) + \Delta ip_{DG}(t) \tag{1}$$

$$iq_{DG}(t) = iq_{DG}(t-1) + \Delta iq_{DG}(t) \tag{2}$$

where $ip_{DG}(t)$ is the active current delivered by generator at a time instant t , $ip_{DG}(t - 1)$ is the active current delivered by the generator at the time instant $t - 1$ and $\Delta ip_{DG}(t)$ is the current variations between time instant $t - 1$ and t . Similar notations apply also to a reactive current iq_{DG} .

[0024] Variations in active and reactive currents lead to voltage ΔV_{DG} and/or frequency Δf_{DG} variations at the grid connection point, depending on the type of impedance the grid has. In case the utility grid is present (grid-connected mode), the variations may be very small due to voltage and/or frequency controls on the side of the utility grid. However, in a situation that the grid source is disconnected (islanding mode), these variations will increase and, on the basis of the level of increase, islanding occurrence can be assessed.

[0025] The method of the disclosure may be used in the embodiment of Figure 3. An estimate of the grid impedance may be calculated, for instance, by monitoring the changes Δi_{DG} of the generated current vector and changes ΔV_{DG} of grid voltage vector:

$$V_{DG}(t-1) = V_g(t-1) - Z_g i_{DG}(t-1) \quad (3)$$

$$V_{DG}(t) = V_g(t) - Z_g i_{DG}(t) \quad (4)$$

[0026] Assuming that the grid voltage V_g does not change significantly, an estimate $Z_{g,est}$ of the grid impedance may be calculated as follows:

$$Z_{g,est} = \frac{\Delta V_{DG}}{\Delta i_{DG}} \quad (5)$$

[0027] The current variation Δi_{DG} created by the DG leads to voltage variation ΔV_{DG} at the distributed generator terminals. ΔV_{DG} is then compared with a threshold value V_{trsh} and if its value is larger than the threshold, islanding conditions are considered. Since the variations of voltage at DG terminals need to be larger than the threshold voltage, i.e. $\Delta V_{DG} > V_{trsh}$, knowing the value of $Z_{g,est}$, the current variations can be derived with regard to V_{trsh} as:

$$\Delta i_{DG} > \frac{V_{trsh}}{Z_g} \quad (6)$$

[0028] Figure 4 illustrates another embodiment, where a value of grid impedance is used to calculate the right variation necessary to be injected to a grid connection point in order to detect islanding. A distributed generator 20 is connected to a utility grid 21. Between the generator 20 and the grid 21 is an impedance 22. The generator 20 controls a current i_{DG} at a grid connection point 23. The embodiment comprises an apparatus 23 for detecting islanding conditions of the distributed generator 23. An apparatus 24 controls the generator 20. The apparatus 24 comprises an impedance calculation block 241, and an islanding detection block 242 and a generator controller 243. The generator controller may, as in the embodiment of Figure 4, give an output current reference i^* to the generator 20. The generator 20 then produces the output current on the basis of the reference.

[0029] On the basis of a voltage measurement at a point of connection 23 with the utility grid, an estimate $Z_{g,est}$ of a grid impedance is first calculated in the impedance calculation block 241. The calculation may be done, for instance, using the algorithm described by equations 3 to 5.

[0030] The estimated impedance $Z_{g,est}$ is then passed to an islanding detection block 242 which adapts an output power variation in such a way that the variations created in the grid are sufficiently high to determine islanding conditions. The islanding detection block 242 may, for instance, calculate a value for a variation reference parameter ΔP on the basis of the estimated impedance $Z_{g,est}$. The generator controller 243 may then control the output of the distributed generator 23, on the basis of the variation reference ΔP , to induce variations in the grid. The controller 243 may, for instance, modify the current reference i^* to contain a variation $\Delta i_{DG,ref}$ which, in turn, induces variation Δi_{DG} in the output

current.

[0031] On the basis of the grid response to the variations, the islanding condition may be assessed. The islanding detection block 242 determines the islanding conditions, for instance by monitoring the voltage variations. The amount of increase in the induced variations is compared to a threshold and if it exceeds the threshold value, islanding is assumed. The grid response may also be monitored in other quantities, for instance frequency or phase quantities.

[0032] If islanding condition is assumed, a decision of disconnecting the distributed generator 23 from the grid may be made. The level of the threshold may also be determined on the basis of the estimated grid impedance, for instance as in equation 6.

[0033] Impedances between grid and distributed generator may be different for different arrangements. However, impedance between a grid and a distributed generator in one arrangement typically stays constant. By observing a steady state grid response in grid-connected mode, the threshold can be lowered closer to the nuisance trip limit, thus permitting to lower the grid variations even more. Another aspect of lowering the threshold is that by lowering the threshold value as close as possible to the limit where nuisance trip in grid-connected mode may happen, a higher sensitivity of the method in the is-landed mode may be achieved.

[0034] It will be obvious to a person skilled in the art that, as the technology advances, the inventive concept can be implemented in various ways. The invention and its embodiments are not limited to the examples described above but may vary within the scope of the claims.

Claims

1. A method for detecting islanding conditions for a distributed generator connected to a grid, wherein the method comprises steps of:

estimating a grid impedance,
 inducing a variation on a value of a first electrical quantity of the grid, wherein a magnitude of the induced variation is optimized on the basis of the estimated grid impedance in order to minimize an impact of the induced variation on the grid,
 monitoring a grid response to the variation, and
 determining islanding conditions on the basis of the monitored response.

2. A method according to claim 1, wherein inducing a variation on the grid comprises determining a variation reference on the basis of the estimated impedance, controlling the distributed generator, on the basis of the variations reference, to induce a variation on the first electrical quantity.

3. A method according to claim 1 or 2, wherein monitoring the grid response comprises determining a variation in a second electrical quantity of the grid, such as voltage, frequency or phase, induced by the variations of the first electrical quantity, comparing the variation in the second electrical quantity with a set threshold, and making a decision of disconnecting the generator on the basis of the comparison.

4. A method according to any one of claims 1 to 3, wherein comparing the determined quantity with the set threshold comprises determining a level for the threshold on the basis of a steady grid response in grid connected mode.

5. An apparatus for detecting islanding conditions of a distributed generator connected to a grid, wherein the apparatus comprises:

means for estimating a grid impedance,
 means for inducing a variation on a value of a first electrical quantity of the grid, wherein a magnitude of the induced variation is optimized on the basis of the estimated grid impedance in order to minimize an impact of the induced variation on the grid,
 means for monitoring a grid response to the variation, and
 means for determining islanding conditions on the basis of the monitored response.

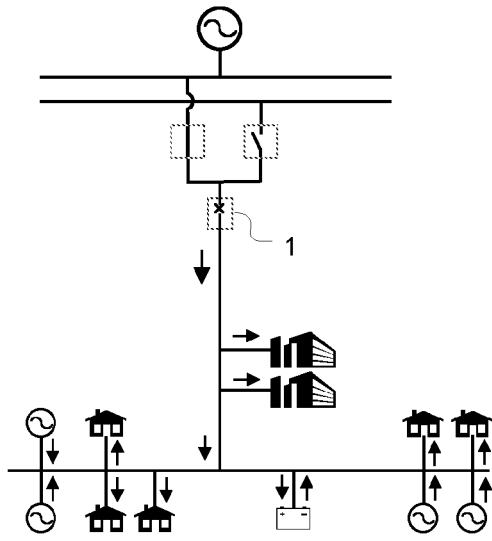

Figure 1a

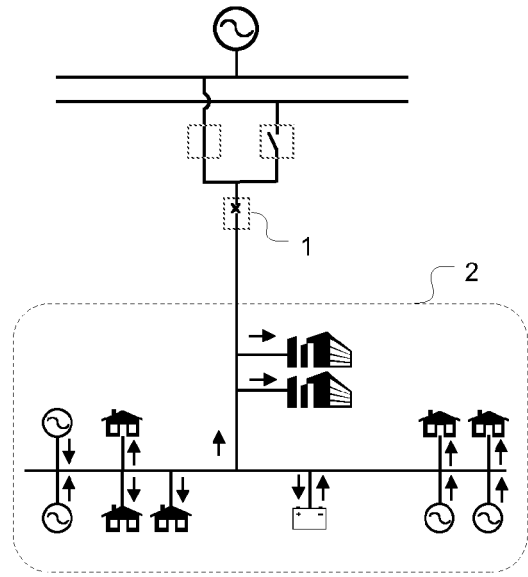

Figure 1b

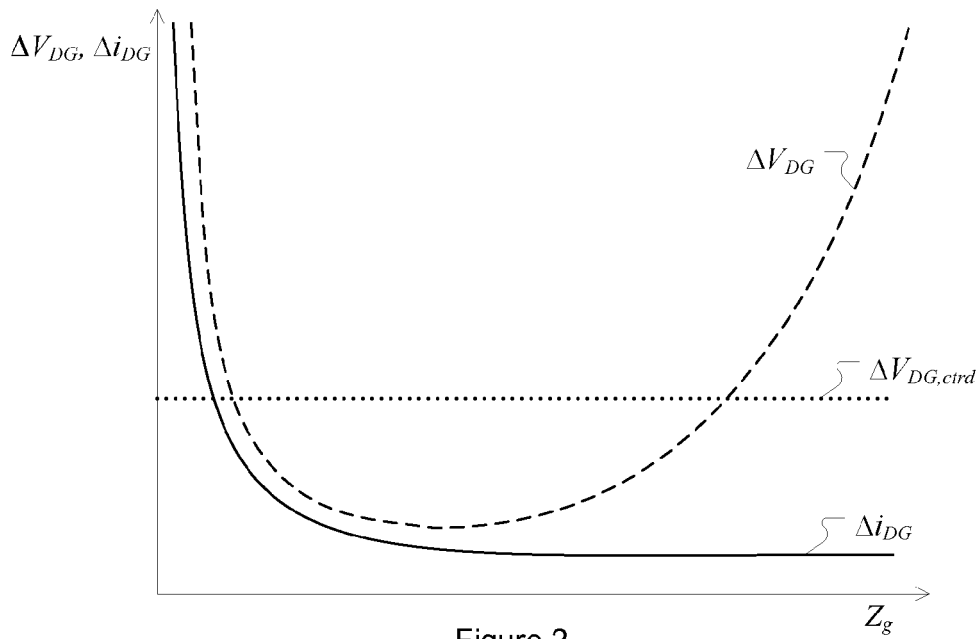

Figure 2

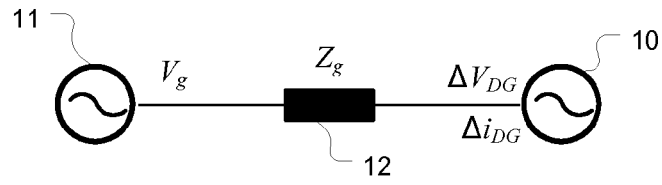

Figure 3

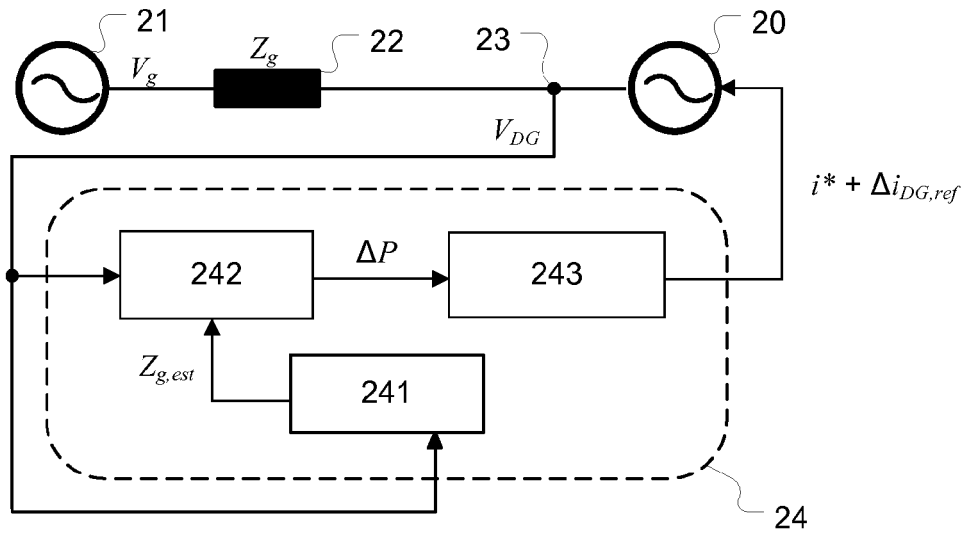

Figure 4



EUROPEAN SEARCH REPORT

Application Number
EP 11 15 8034

DOCUMENTS CONSIDERED TO BE RELEVANT			
Category	Citation of document with indication, where appropriate, of relevant passages	Relevant to claim	CLASSIFICATION OF THE APPLICATION (IPC)
Y	EP 1 764 894 A1 (ABB SCHWEIZ AG [CH]) 21 March 2007 (2007-03-21) * abstract * * paragraphs [0009], [0012], [0021], [0022], [0023] * * claims 1,8 *	1-5	INV. H02J3/38
Y	PENG LI ET AL: "A novel active islanding detection method based on current-disturbing", ELECTRICAL MACHINES AND SYSTEMS, 2009. ICEMS 2009. INTERNATIONAL CONFERENCE ON, IEEE, PISCATAWAY, NJ, USA, 15 November 2009 (2009-11-15), pages 1-5, XP031611973, ISBN: 978-1-4244-5177-7 * figure 2 * * pages 2,3,4 *	1-5	
Y	CIOBOTARU M ET AL: "Online grid impedance estimation for single-phase grid-connected systems using PQ variations", POWER ELECTRONICS SPECIALISTS CONFERENCE, 2007. PESC 2007. IEEE, IEEE, PISCATAWAY, NJ, USA, 17 June 2007 (2007-06-17), pages 2306-2312, XP031218627, ISBN: 978-1-4244-0654-8 * figure 2 * * abstract * * page 2307, column 2, lines 10-23 *	1,5	
A	US 2006/004531 A1 (YE ZHIHONG [US] ET AL) 5 January 2006 (2006-01-05) * paragraphs [0007], [0009] *	1,5	
The present search report has been drawn up for all claims			TECHNICAL FIELDS SEARCHED (IPC) H02J
1	Place of search Munich	Date of completion of the search 28 September 2011	Examiner Tchegho Kamdem, A
CATEGORY OF CITED DOCUMENTS X : particularly relevant if taken alone Y : particularly relevant if combined with another document of the same category A : technological background O : non-written disclosure P : intermediate document		T : theory or principle underlying the invention E : earlier patent document, but published on, or after the filing date D : document cited in the application L : document cited for other reasons & : member of the same patent family, corresponding document	

EPO FORM 1503 03.02 (P04C01)



EUROPEAN SEARCH REPORT

Application Number
EP 11 15 8034

DOCUMENTS CONSIDERED TO BE RELEVANT			
Category	Citation of document with indication, where appropriate, of relevant passages	Relevant to claim	CLASSIFICATION OF THE APPLICATION (IPC)
A	US 6 429 546 B1 (ROPP MICHAEL EUGENE [US] ET AL) 6 August 2002 (2002-08-06) * figure 12 * * claim 1 * * page 12, lines 30-49, 62-65 * -----	1	
A	BALAGUER I J ET AL: "Survey of photovoltaic power systems islanding detection methods", INDUSTRIAL ELECTRONICS, 2008. IECON 2008. 34TH ANNUAL CONFERENCE OF IEEE, IEEE, PISCATAWAY, NJ, USA, 10 November 2008 (2008-11-10), pages 2247-2252, XP031825764, ISBN: 978-1-4244-1767-4 * the whole document * -----	1	
			TECHNICAL FIELDS SEARCHED (IPC)
The present search report has been drawn up for all claims			
Place of search Munich		Date of completion of the search 28 September 2011	Examiner Tchegho Kamdem, A
CATEGORY OF CITED DOCUMENTS X : particularly relevant if taken alone Y : particularly relevant if combined with another document of the same category A : technological background O : non-written disclosure P : intermediate document		T : theory or principle underlying the invention E : earlier patent document, but published on, or after the filing date D : document cited in the application L : document cited for other reasons & : member of the same patent family, corresponding document	

1
EPO FORM 1503 03/82 (P04001)

**ANNEX TO THE EUROPEAN SEARCH REPORT
ON EUROPEAN PATENT APPLICATION NO.**

EP 11 15 8034

This annex lists the patent family members relating to the patent documents cited in the above-mentioned European search report. The members are as contained in the European Patent Office EDP file on
The European Patent Office is in no way liable for these particulars which are merely given for the purpose of information.

28-09-2011

Patent document cited in search report		Publication date	Patent family member(s)	Publication date
EP 1764894	A1	21-03-2007	AT 431004 T	15-05-2009
			WO 2007033505 A1	29-03-2007
			CN 101268218 A	17-09-2008
			EP 1926844 A1	04-06-2008
			RU 2358370 C1	10-06-2009
			US 2008204044 A1	28-08-2008

US 2006004531	A1	05-01-2006	NONE	

US 6429546	B1	06-08-2002	NONE	
