



US00D549644S

(12) **United States Design Patent**
Hulden

(10) **Patent No.:** **US D549,644 S**

(45) **Date of Patent:** **** Aug. 28, 2007**

(54) **BATTERY JUMP START**

D530,664 S * 10/2006 Wingerter et al. D13/107
D530,666 S * 10/2006 Krieger et al. D13/107

(75) Inventor: **Richard M. Hulden**, Taylors, SC (US)

OTHER PUBLICATIONS

(73) Assignee: **International Specialty Services, Inc.**,
Greenville, SC (US)

Federated Auto Parts Catalog; 4th page, 10th page; Sep. 30, 2002.
* cited by examiner

(**) Term: **14 Years**

Primary Examiner—Alan P. Douglas
Assistant Examiner—Rosemary K. Tarcza

(21) Appl. No.: **29/258,529**

(74) *Attorney, Agent, or Firm*—Dority & Manning, PA

(22) Filed: **Apr. 24, 2006**

(57) **CLAIM**

(51) **LOC (8) Cl.** **13-02**

The ornamental design for a battery jump start, as shown and described.

(52) **U.S. Cl.** **D13/107**

(58) **Field of Classification Search** D13/106–110,
D13/118–119, 184; D14/251, 253, 432,
D14/434; 320/103–105, 107–115
See application file for complete search history.

DESCRIPTION

(56) **References Cited**

U.S. PATENT DOCUMENTS

5,360,307 A	11/1994	Schemm et al.	
D387,328 S	12/1997	Ueda	
D432,985 S *	10/2000	Wan	D13/107
D438,169 S	2/2001	Minagawa et al.	
RE37,482 E *	12/2001	Guay et al.	D13/110
D464,619 S *	10/2002	Krieger et al.	D13/110
D464,620 S *	10/2002	Krieger et al.	D13/110
D484,852 S *	1/2004	James et al.	D13/107
D486,446 S	2/2004	Hriscu et al.	
D493,420 S *	7/2004	Krieger et al.	D13/107
D503,378 S *	3/2005	Hussaini et al.	D13/107
D506,724 S	6/2005	Hriscu et al.	
D511,491 S	11/2005	Hriscu et al.	
D514,508 S *	2/2006	Krieger et al.	D13/107
D514,509 S *	2/2006	Krieger et al.	D13/107
D517,983 S *	3/2006	Krieger et al.	D13/107
D519,448 S *	4/2006	Leung	D13/107

FIG. 1 is a perspective view, with environmental structure shown in broken lines;

FIG. 2 is an elevational view of the back, with environmental structure shown in broken lines;

FIG. 3 is an elevational view of the front, with environmental structure shown in broken lines;

FIG. 4 is an elevational view of the left side, with environmental structure shown in broken lines;

FIG. 5 is an elevational view of the right side, with environmental structure shown in broken lines;

FIG. 6 is a plan view of the top, with environmental structure shown in broken lines; and,

FIG. 7 is a plan view the bottom, with environmental structure shown in broken lines.

The broken line showing of environmental structure is for illustrative purposes only and forms no part of the claimed design.

1 Claim, 4 Drawing Sheets

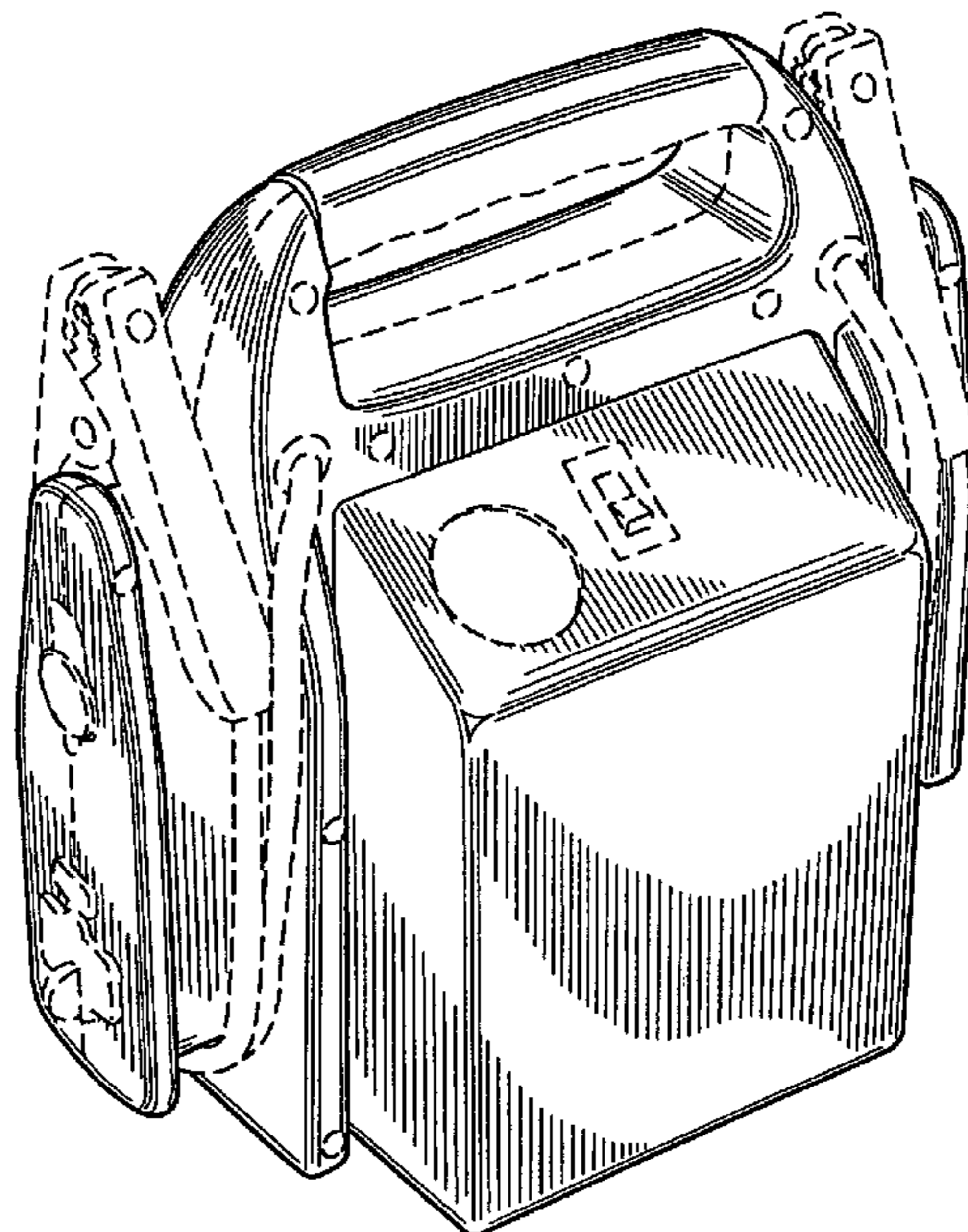

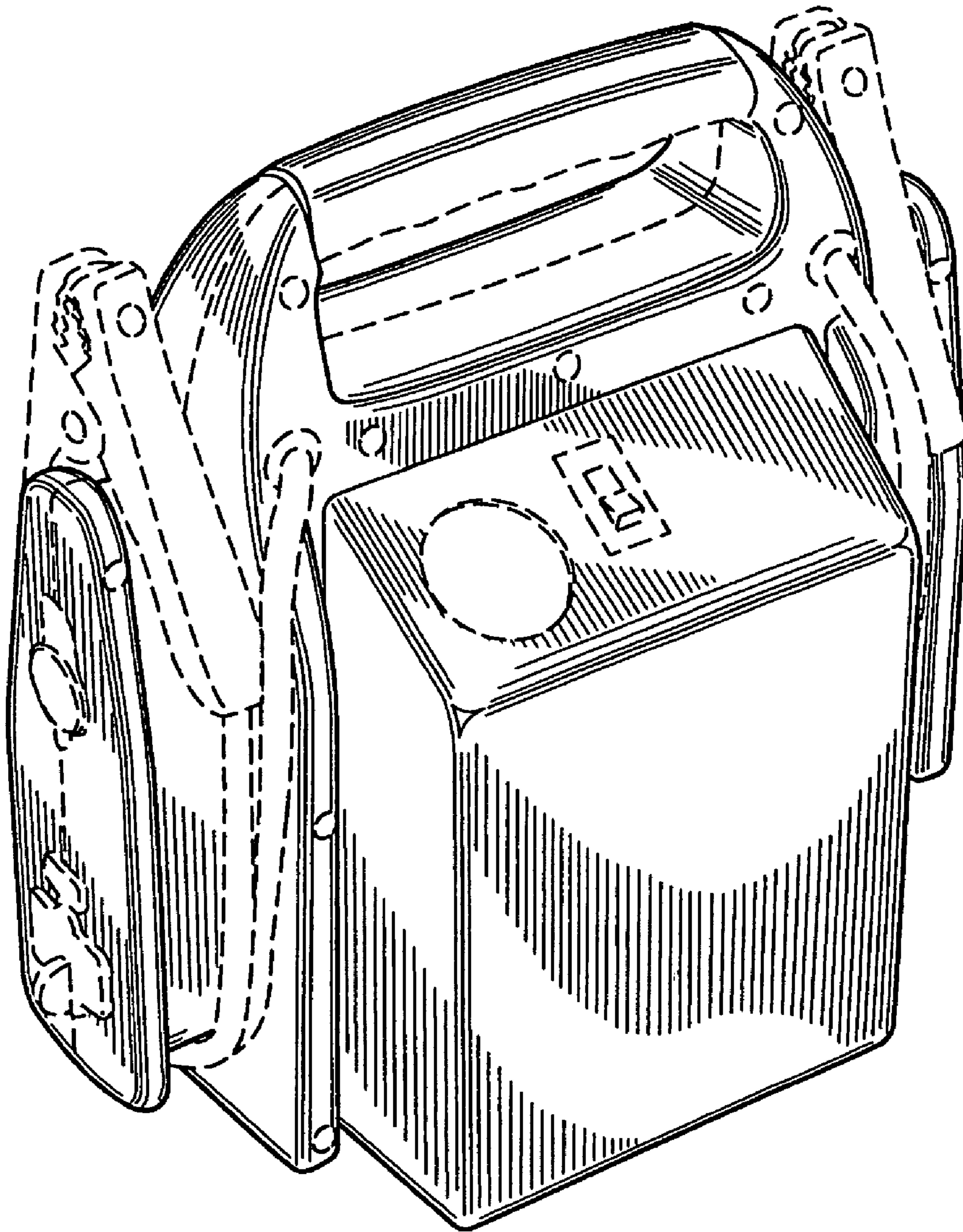

Fig. 1

Fig. 2

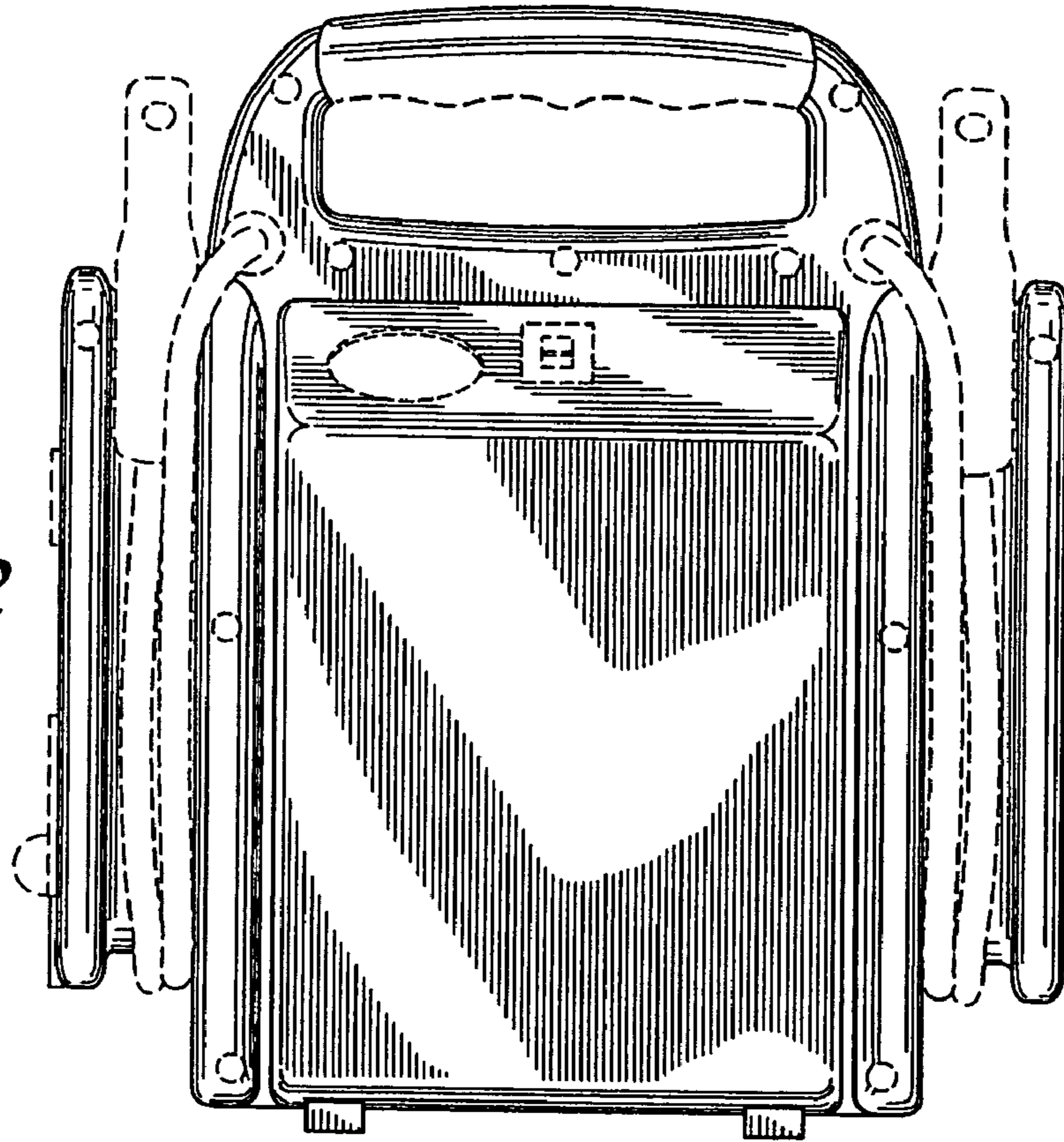

Fig. 3

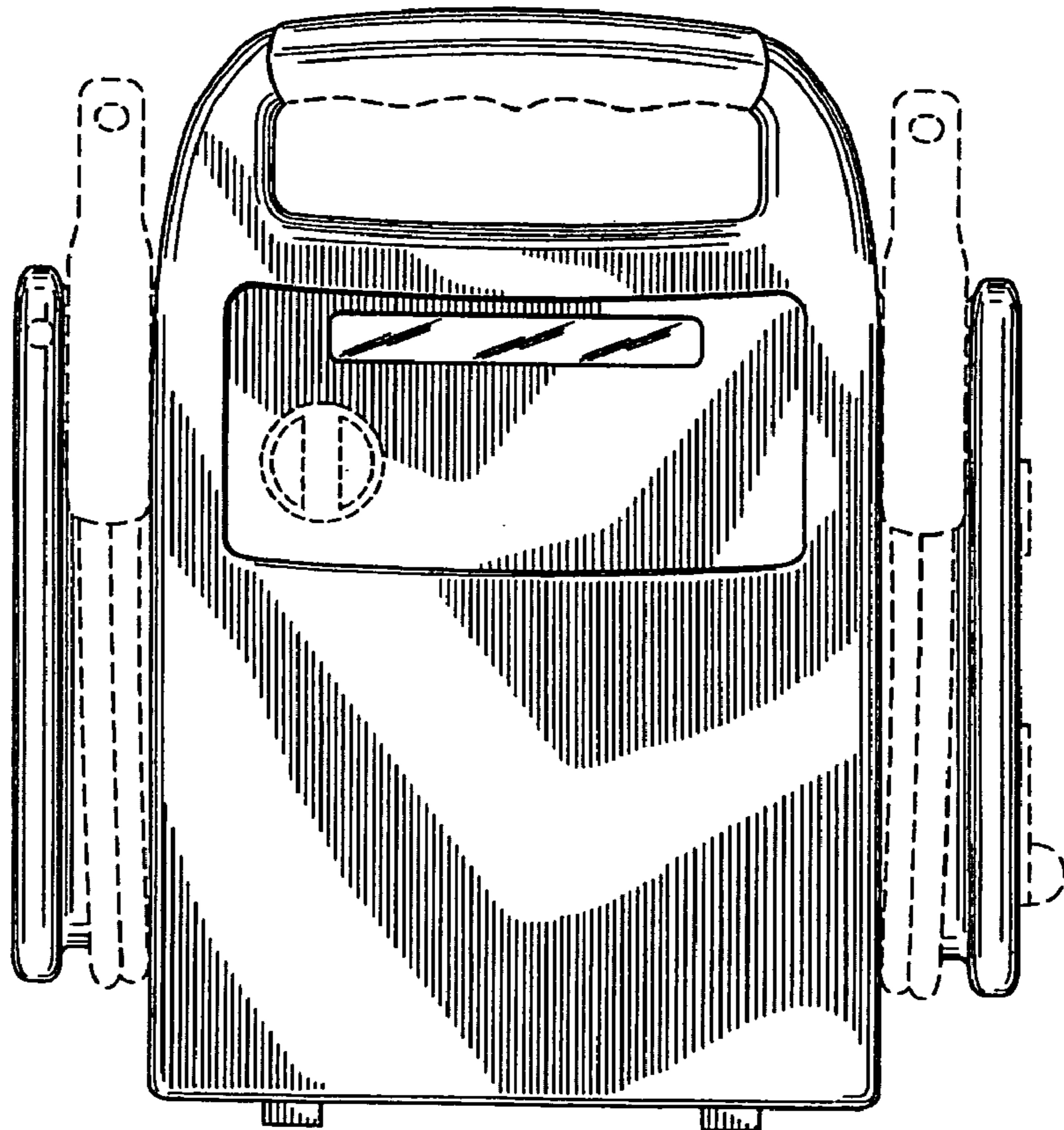

Fig. 4

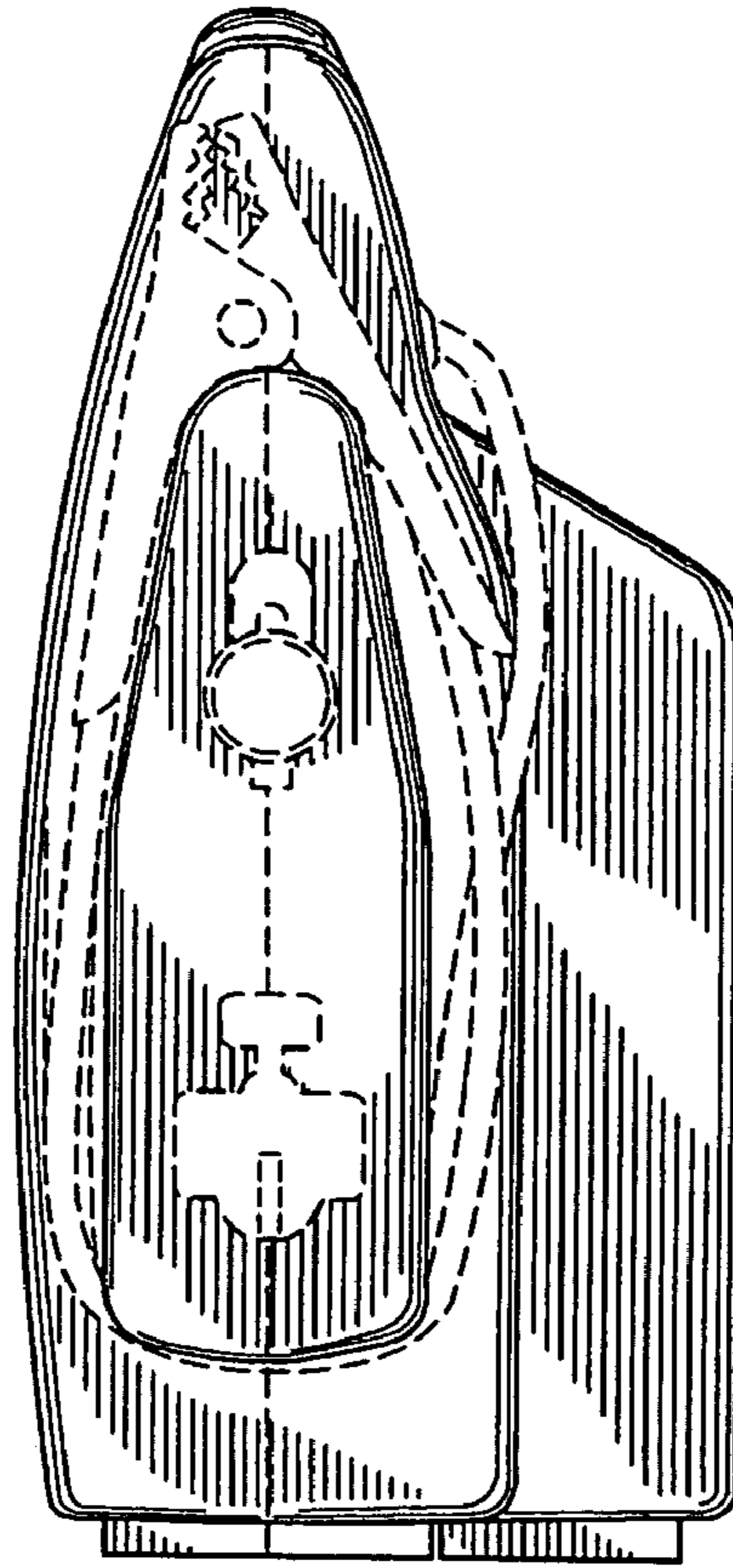
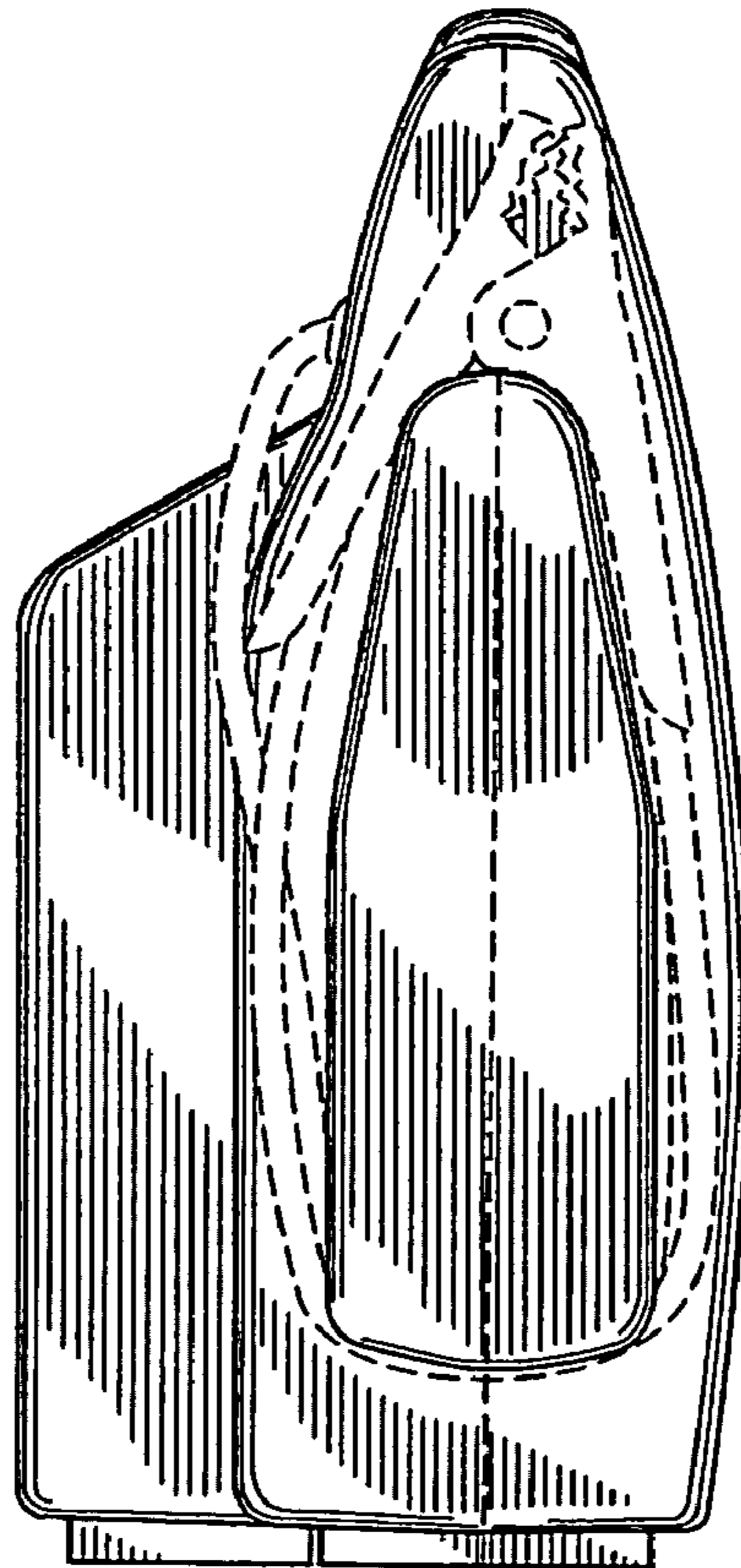

Fig. 5



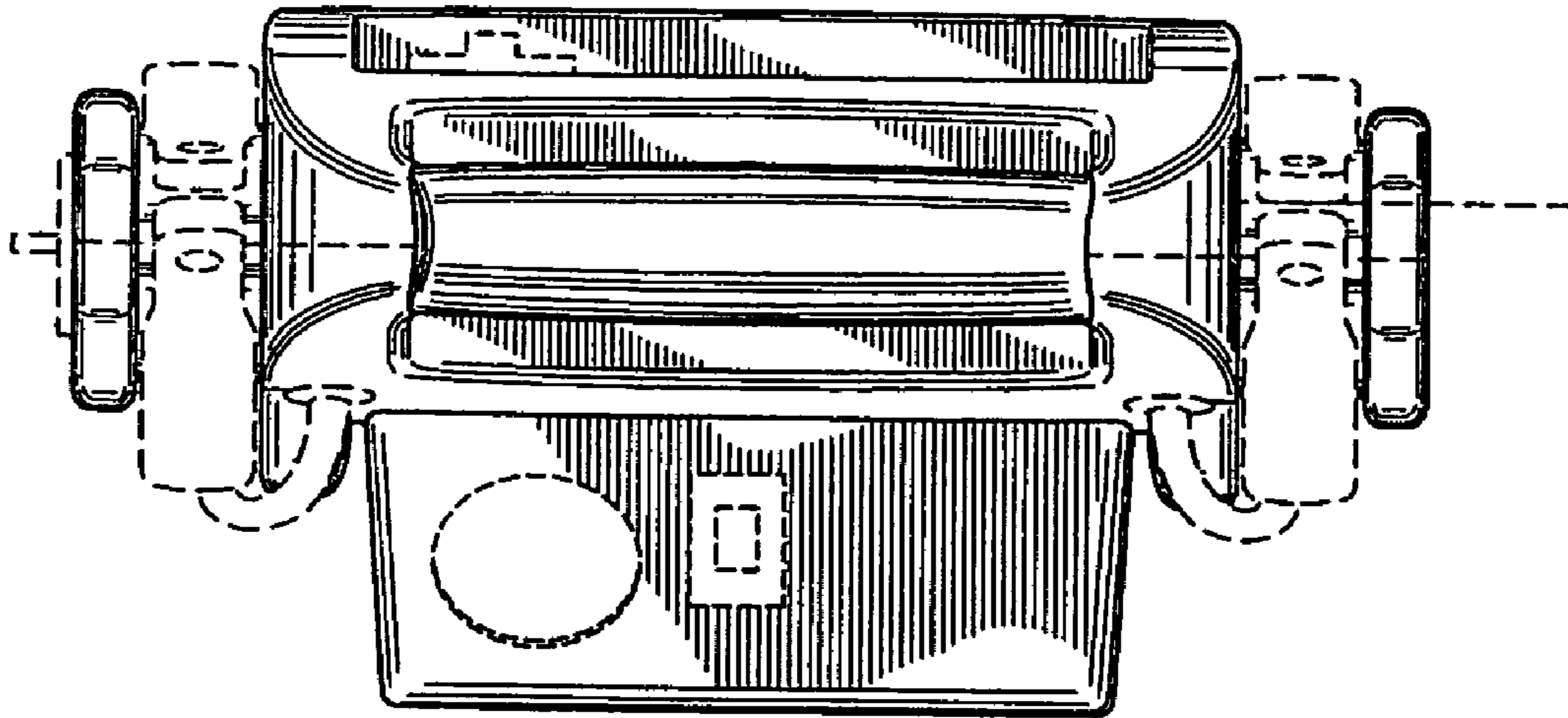

Fig. 6

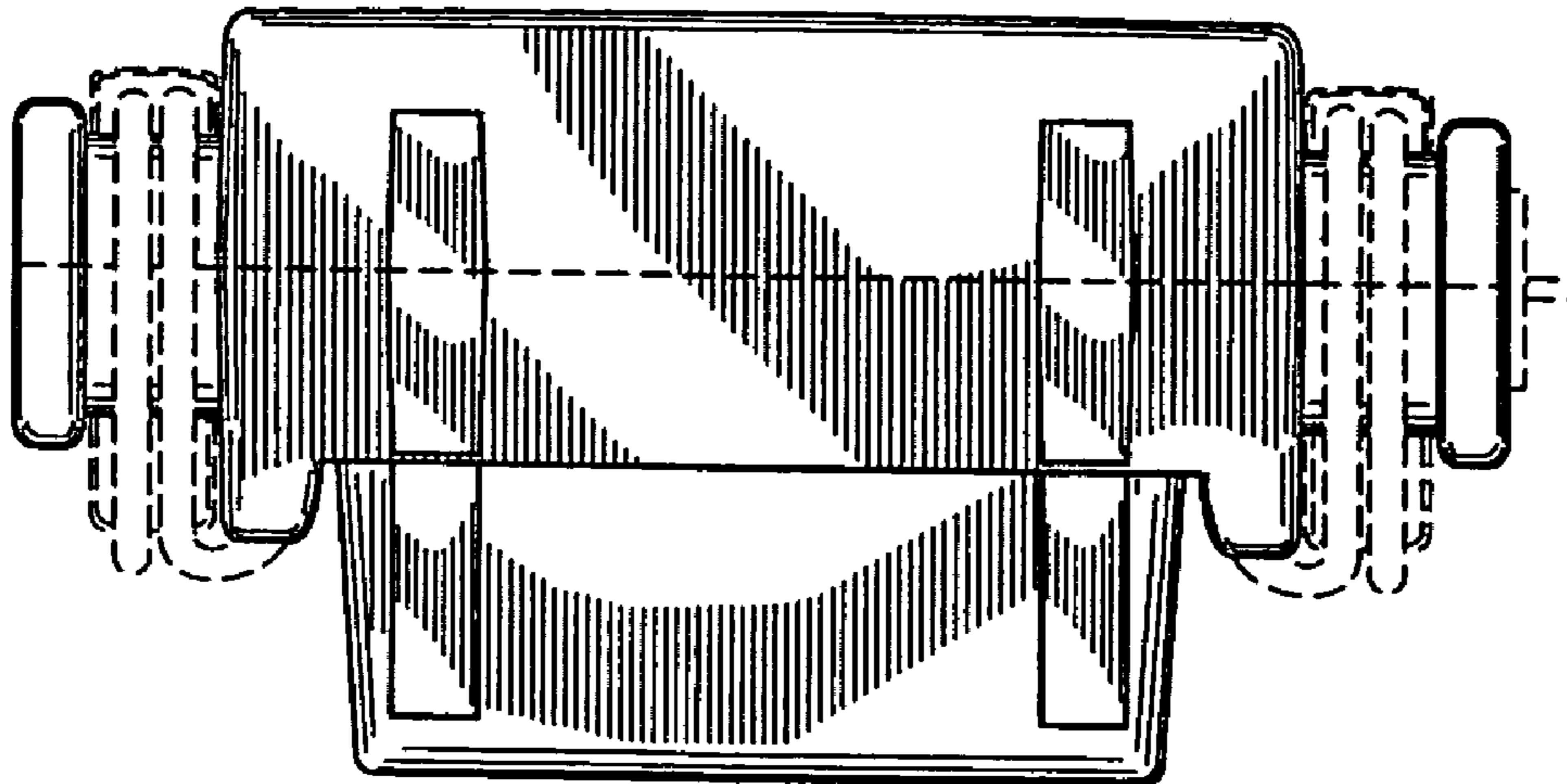

Fig. 7