

(19) World Intellectual Property
Organization
International Bureau



(43) International Publication Date
19 August 2004 (19.08.2004)

PCT

(10) International Publication Number
WO 2004/070653 A3

- (51) International Patent Classification⁷: **G06K 9/00**, A61B 5/00
- (21) International Application Number: PCT/US2004/002633
- (22) International Filing Date: 30 January 2004 (30.01.2004)
- (25) Filing Language: English
- (26) Publication Language: English
- (30) Priority Data:

60/444,586	31 January 2003 (31.01.2003)	US
60/444,585	31 January 2003 (31.01.2003)	US
60/444,519	31 January 2003 (31.01.2003)	US
60/474,989	30 May 2003 (30.05.2003)	US
- (71) Applicant (for all designated States except US): **DISCOVERY PARTNERS INTERNATIONAL** [US/US]; 9640 Towne Centre Drive, San Diego, CA 92121 (US).
- (72) Inventors; and
- (75) Inventors/Applicants (for US only): **AFFLECK, Rhett, L.** [US/US]; 18116 Old Coach Road, Poway, CA 92064 (US). **LEVIN, Robert, K.** [US/US]; 3328 Bevis Street, San Diego, CA 92111-5018 (US). **LILLIG, John, E.** [US/US]; 15161 Huntington Gate Drive, Poway, CA 92064 (US). **NEEPER, Robert, K.** [US/US]; 12153 Cimbrria Way, Lakeside, CA 92040 (US). **EWING, William, R.** [US/US]; 1182 Santa Fe Drive, Encinitas, CA 92024 (US). **DESIENO, Duane** [US/US]; 2015 Olite Court, La Jolla, CA 92037 (US). **HANSEN, Eric** [US/US]; 546 Cuesta Drive, San Luis Obispo, CA 93405 (US). **BODNAR, Mike** [US/US]; 4324 Mt. Castle, San Diego, CA 92117 (US).
- (74) Agent: **HART, Daniel**; Knobbe, Martens, Olson & Bear, LLP, 2040 Main Street, 14th Floor, Irvine, CA 92614 (US).
- (81) Designated States (unless otherwise indicated, for every kind of national protection available): AE, AG, AL, AM,

[Continued on next page]

(54) Title: IMAGE ANALYSIS SYSTEM AND METHOD

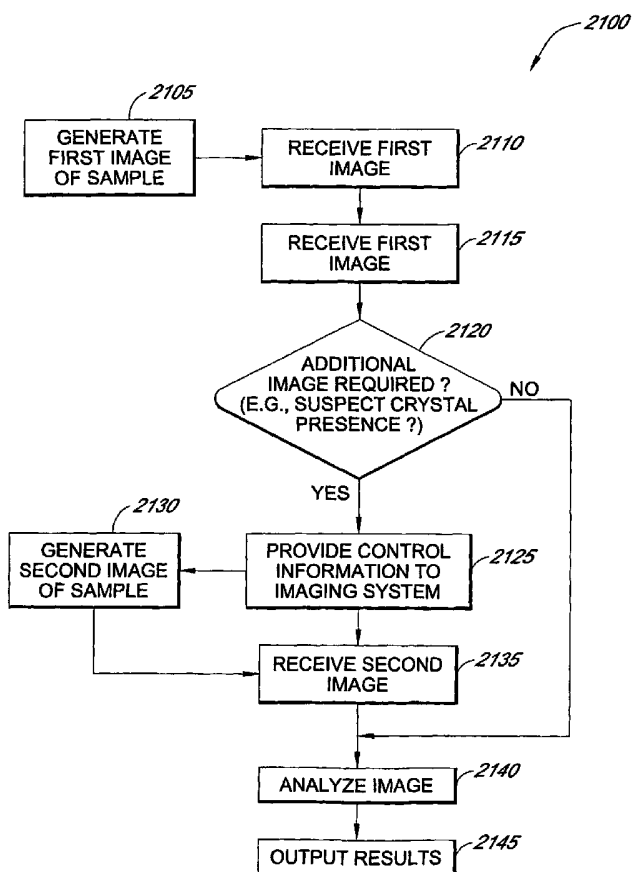

(57) Abstract: An image analysis system (200) and related methods for automation of the monitoring of samples to determine crystal growth. Samples are imaged from time to time using a set of imaging parameters. The resulting images are evaluated to determine the contents of the samples. If the evaluation of the image indicates the presence of crystals, the sample may be re-imaged using a different set of imaging parameters, and the resulting image analyzed to determine its contents. The sample may also be evaluated by generating multiple images of a sample using various sets of imaging parameters, identifying pixels that depict regions of interest in a plurality of images, merging the pixels from each region of interest into a composite image and analyzing the composite image. An image of a sample can also be evaluated by classifying the pixels of the image based on the contents of the sample that they depict, color-coding the pixels using the classifications, and displaying the colored image for analysis.

WO 2004/070653 A3



AT, AU, AZ, BA, BB, BG, BR, BW, BY, BZ, CA, CH, CN, CO, CR, CU, CZ, DE, DK, DM, DZ, EC, EE, EG, ES, FI, GB, GD, GE, GH, GM, HR, HU, ID, IL, IN, IS, JP, KE, KG, KP, KR, KZ, LC, LK, LR, LS, LT, LU, LV, MA, MD, MG, MK, MN, MW, MX, MZ, NA, NI, NO, NZ, OM, PG, PH, PL, PT, RO, RU, SC, SD, SE, SG, SK, SL, SY, TJ, TM, TN, TR, TT, TZ, UA, UG, US, UZ, VC, VN, YU, ZA, ZM, ZW.

GB, GR, HU, IE, IT, LU, MC, NL, PT, RO, SE, SI, SK, TR), OAPI (BF, BJ, CF, CG, CI, CM, GA, GN, GQ, GW, ML, MR, NE, SN, TD, TG).

Published:

— with international search report

(88) Date of publication of the international search report:

6 January 2005

(84) Designated States (*unless otherwise indicated, for every kind of regional protection available*): ARIPO (BW, GH, GM, KE, LS, MW, MZ, SD, SL, SZ, TZ, UG, ZM, ZW), Eurasian (AM, AZ, BY, KG, KZ, MD, RU, TJ, TM), European (AT, BE, BG, CH, CY, CZ, DE, DK, EE, ES, FI, FR,

For two-letter codes and other abbreviations, refer to the "Guidance Notes on Codes and Abbreviations" appearing at the beginning of each regular issue of the PCT Gazette.

INTERNATIONAL SEARCH REPORT

International application No.

PCT/US04/02633

A. CLASSIFICATION OF SUBJECT MATTER
 IPC(7) : G06K 9/00; A61B 5/00
 US CL : 382/128, 130-134, 155-159, 165, 170, 284; 600/300
 According to International Patent Classification (IPC) or to both national classification and IPC

B. FIELDS SEARCHED
 Minimum documentation searched (classification system followed by classification symbols)
 U.S. : 382/128, 130-134, 155-159, 165, 170, 284; 600/300

Documentation searched other than minimum documentation to the extent that such documents are included in the fields searched

Electronic data base consulted during the international search (name of data base and, where practicable, search terms used)

C. DOCUMENTS CONSIDERED TO BE RELEVANT

Category *	Citation of document, with indication, where appropriate, of the relevant passages	Relevant to claim No.
X	US 6,267,722 (ANDERSON et al.) 31 July 2001 (31.07.2001), ENTIRE OF THE PATENT.	1-40

Further documents are listed in the continuation of Box C. See patent family annex.

<p>* Special categories of cited documents:</p> <p>"A" document defining the general state of the art which is not considered to be of particular relevance</p> <p>"E" earlier application or patent published on or after the international filing date</p> <p>"L" document which may throw doubts on priority claim(s) or which is cited to establish the publication date of another citation or other special reason (as specified)</p> <p>"O" document referring to an oral disclosure, use, exhibition or other means</p> <p>"P" document published prior to the international filing date but later than the priority date claimed</p>	<p>"T" later document published after the international filing date or priority date and not in conflict with the application but cited to understand the principle or theory underlying the invention</p> <p>"X" document of particular relevance; the claimed invention cannot be considered novel or cannot be considered to involve an inventive step when the document is taken alone</p> <p>"Y" document of particular relevance; the claimed invention cannot be considered to involve an inventive step when the document is combined with one or more other such documents, such combination being obvious to a person skilled in the art</p> <p>"&" document member of the same patent family</p>
---	---

Date of the actual completion of the international search	Date of mailing of the international search report
06 September 2004 (06.09.2004)	24 SEP 2004

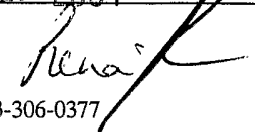
Name and mailing address of the ISA/US Mail Stop PCT, Attn: ISA/US Commissioner for Patents P.O. Box 1450 Alexandria, Virginia 22313-1450 Facsimile No. (703) 305-3230	Authorized officer Leo H Boudreau  Telephone No. 703-306-0377
---	--