



INTERNATIONAL APPLICATION PUBLISHED UNDER THE PATENT COOPERATION TREATY (PCT)

<p>(51) International Patent Classification⁶ : A61M 1/14</p>	<p>A1</p>	<p>(11) International Publication Number: WO 98/03213 (43) International Publication Date: 29 January 1998 (29.01.98)</p>
<p>(21) International Application Number: PCT/US97/12934 (22) International Filing Date: 23 July 1997 (23.07.97) (30) Priority Data: 08/685,262 23 July 1996 (23.07.96) US (71) Applicant: HEARTPORT, INC. [US/US]; 200 Chesapeake Drive, Redwood City, CA 94063 (US). (72) Inventors: STEVENS, John, H.; 727E Loma Verde Avenue, Palo Alto, CA 94303 (US). BOLDUC, Lee, R.; 761-1/2 Palo Alto Avenue, Mountain View, CA 94041 (US). BOYD, Stephen, W.; 333 Palomar Drive, Redwood City, CA 94062 (US). GIFFORD, Hanson, S., III; 3180 Woodside Road, Woodside, CA 94062 (US). DONLON, Brian, S.; 13944 Fremont Pines, Los Altos Hills, CA 94022 (US). HOULE, Philip, R.; Apartment #8, 525 Homer Avenue, Palo Alto, CA 94301 (US). ROSENMAN, Daniel, C.; 1415 Waller Street #3, San Francisco, CA 94117 (US). (74) Agents: HESLIN, James, M. et al.; Townsend and Townsend and Crew LLP, 8th floor, Two Embarcadero Center, San Francisco, CA 94111-3834 (US).</p>		<p>(81) Designated States: AU, CA, JP, European patent (AT, BE, CH, DE, DK, ES, FI, FR, GB, GR, IE, IT, LU, MC, NL, PT, SE). Published <i>With international search report. Before the expiration of the time limit for amending the claims and to be republished in the event of the receipt of amendments.</i></p>

(54) Title: MINIMALLY-INVASIVE DEVICES AND METHODS FOR TREATMENT OF CONGESTIVE HEART FAILURE

(57) Abstract

A method of treatment of congestive heart failure comprises the steps of introducing an aortic occlusion catheter (26) through a patient's peripheral artery, the aortic occlusion catheter (26) having an occluding member (30) movable from a collapsed position to an expanded position; positioning the occluding member (30) in the patient's ascending aorta; moving the occluding member (30) from the collapsed shape to the expanded shape after the positioning step; introducing cardio-plegia fluid into the patient's coronary blood vessels to arrest the patient's heart; maintaining circulation of oxygenated blood through the patient's arterial system; and reshaping an outer wall of the patient's heart while the heart is arrested so as to reduce the transverse dimension of the left ventricle. The ascending aorta may be occluded and cardio-plegia fluid delivered by means of an occlusion balloon (44) attached to the distal end of an elongated catheter (42) positioned transluminal in the aorta from a femoral, subclavian, or other appropriate peripheral artery.

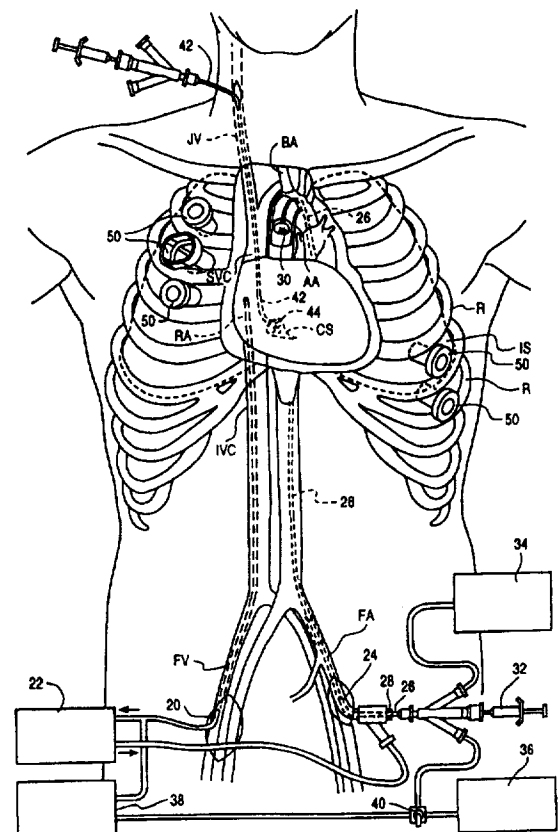

FOR THE PURPOSES OF INFORMATION ONLY

Codes used to identify States party to the PCT on the front pages of pamphlets publishing international applications under the PCT.

AL	Albania	ES	Spain	LS	Lesotho	SI	Slovenia
AM	Armenia	FI	Finland	LT	Lithuania	SK	Slovakia
AT	Austria	FR	France	LU	Luxembourg	SN	Senegal
AU	Australia	GA	Gabon	LV	Latvia	SZ	Swaziland
AZ	Azerbaijan	GB	United Kingdom	MC	Monaco	TD	Chad
BA	Bosnia and Herzegovina	GE	Georgia	MD	Republic of Moldova	TG	Togo
BB	Barbados	GH	Ghana	MG	Madagascar	TJ	Tajikistan
BE	Belgium	GN	Guinea	MK	The former Yugoslav Republic of Macedonia	TM	Turkmenistan
BF	Burkina Faso	GR	Greece	ML	Mali	TR	Turkey
BG	Bulgaria	HU	Hungary	MN	Mongolia	TT	Trinidad and Tobago
BJ	Benin	IE	Ireland	MR	Mauritania	UA	Ukraine
BR	Brazil	IL	Israel	MW	Malawi	UG	Uganda
BY	Belarus	IS	Iceland	MX	Mexico	US	United States of America
CA	Canada	IT	Italy	NE	Niger	UZ	Uzbekistan
CF	Central African Republic	JP	Japan	NL	Netherlands	VN	Viet Nam
CG	Congo	KE	Kenya	NO	Norway	YU	Yugoslavia
CH	Switzerland	KG	Kyrgyzstan	NZ	New Zealand	ZW	Zimbabwe
CI	Côte d'Ivoire	KP	Democratic People's Republic of Korea	PL	Poland		
CM	Cameroon	KR	Republic of Korea	PT	Portugal		
CN	China	KZ	Kazakstan	RO	Romania		
CU	Cuba	LC	Saint Lucia	RU	Russian Federation		
CZ	Czech Republic	LI	Liechtenstein	SD	Sudan		
DE	Germany	LK	Sri Lanka	SE	Sweden		
DK	Denmark	LR	Liberia	SG	Singapore		
EE	Estonia						

5 **MINIMALLY-INVASIVE DEVICES AND METHODS FOR**
 TREATMENT OF CONGESTIVE HEART FAILURE

 BACKGROUND OF THE INVENTION

10 In congestive heart failure or CHF, the heart has
 become so enlarged as a result of viral infection, myocardial
 infarction or other disease that it is unable to pump at a
 sufficient rate to maintain adequate circulation of blood
 throughout the body. As a result, blood backs up into the
 lungs, causing shortness of breath and other symptoms, and, if
15 left untreated, the disease can lead to death.

 For some patients, the CHF may be treated
 effectively with medication. However, in many cases, the
 disease progresses to a point at which the patient requires a
 heart transplant. Unfortunately, due to a donor shortage, of
20 the 40,000 patients who may require a transplant each year,
 only 2500 actually get one, with up to 15-20% of patients
 dying while on the waiting list for a donor heart.

 In response to the need for alternatives to
 transplant for treating CHF, a surgical procedure has been
25 tried in recent years known as the "Batista Operation" after
 its developer, Dr. Randas J. V. Batista. In this procedure, a
 large section of the left ventricular wall is excised from the
 heart and the wall then sewn back together, thereby reducing
 the transverse dimension and volume of the left ventricle, the
30 primary pumping chamber of the heart. The reduced volume of
 the ventricle permits less blood to be present in the chamber
 during each of its contractions, thus reducing the forces
 acting against the heart muscle as it contracts and allowing
 the heart to pump more effectively.

35 Although the Batista Operation can extend the life
 of a patient who would otherwise die without a transplant, it
 is a highly invasive and traumatic procedure. In order to
 expose the heart, the chest must be opened widely by sawing

the sternum in half and spreading apart the rib cage, known as a median sternotomy, producing a great deal of pain, risk of infection, and long recovery time. For elderly or extremely ill patients, the trauma produced by the operation could contribute significantly to the mortality and morbidity associated with procedure.

Moreover, the Batista Operation has typically been performed while the heart is beating, causing a great deal of blood loss through the ventricular incision, and risking the introduction of air into the bloodstream, potentially causing stroke or other neurological problems. To reduce blood loss and the risk of air embolism, the heart could be stopped and isolated from the rest of the circulatory system during the procedure by placing an external aortic cross-clamp on the ascending aorta and using conventional cardioplegia and cardiopulmonary bypass. However, because such cross-clamps crush the walls of the aorta together in order to occlude the vessel, cross-clamps may produce the added risk of releasing calcific particles from the inner walls of the aorta, which may embolize in the bloodstream and produce neurological events such as stroke. Moreover, the risk remains that air will become trapped in the ventricle after it has been closed, allowing the air to migrate to the brain as soon as the cross-clamp is removed. Conventional cross-clamps also require a large opening in the chest in order to gain access to the aorta, hindering any effort to reduce the trauma associated with the procedure.

What are needed, therefore, are devices and techniques for the surgical treatment of CHF which are less invasive and less risky than the Batista Operation, but which produce the benefits associated with reducing the volume of the left ventricle. The devices and techniques should facilitate the identification of an appropriate section of the left ventricular wall, excision or other reshaping of the section, and, if the section is removed, closure of the left ventricle, without requiring a gross thoracotomy or median sternotomy. If the left ventricle is opened, the devices and techniques should allow the patient to be placed on

cardiopulmonary bypass and the heart to be arrested and isolated from the circulatory system without the need for an external aortic cross-clamp. Further, the devices and techniques should minimize that risk that either air and other emboli will be produced by the procedure.

SUMMARY OF THE INVENTION

The invention provides devices and methods for treating CHF, as well as other diseases resulting in an enlarged heart, that not only significantly reduce the pain and trauma to the patient, but that may reduce the risk of infection and the risk of neurological events associated with the Batista Operation. The invention facilitates the reduction of left ventricular volume by removing a section of the heart wall or otherwise reshaping the ventricle without requiring a median sternotomy or gross thoracotomy. The invention further allows the procedure to be performed on cardiopulmonary bypass with the heart isolated and arrested, yet without the gross thoracic incision required by, or the risk of embolism produced by, conventional aortic cross-clamps. Moreover, the invention may significantly reduce the risk that air will be introduced into the bloodstream and embolized to the brain during or after the procedure.

In a first embodiment, the invention provides a method of reshaping a patient's heart, comprising the steps of:

introducing an aortic occlusion catheter through a patient's peripheral artery, the aortic occlusion catheter having an occluding member movable from a collapsed position to an expanded position;

positioning the occluding member in the patient's ascending aorta;

moving the occluding member from the collapsed shape to the expanded shape after the positioning step;

introducing cardioplegic fluid into the patient's coronary blood vessels to arrest the patient's heart;

maintaining circulation of oxygenated blood through the patient's arterial system; and

reshaping an outer wall of the patient's heart while the heart is arrested so as to reduce the transverse dimension of the left ventricle.

5 The ascending aorta is preferably occluded by means of an occlusion balloon attached to the distal end of an elongated catheter positioned transluminally in the aorta from a femoral, subclavian, or other appropriate peripheral artery. Cardioplegic fluid may then be delivered upstream of the occlusion balloon through a lumen in that catheter, and/or
10 delivered in a retrograde manner through a separate catheter placed transluminally into the coronary sinus from a peripheral vein. While the heart is arrested, circulation of oxygenated blood is maintained preferably by peripheral extraporeal cardiopulmonary bypass (CPB), wherein blood is
15 removed from a peripheral vein via a venous drainage catheter, filtered, oxygenated, and returned to a peripheral artery through an arterial return catheter.

By obviating the need for an aortic cross-clamp, the need for the median sternotomy through which such a cross-
20 clamp is placed is also eliminated. The left ventricle may then be reshaped and volumetrically reduced using thoracoscopic instruments positioned through small incisions, punctures or ports located in the intercostal spaces between the ribs.

25 The invention further provides a method of reshaping a patient's heart comprising the steps of:

introducing a tissue attaching device into the patient's chest;

30 engaging a first location on a wall of the left ventricle with the tissue attaching device; and

manipulating the tissue attaching device to attach the first location to a second location on a wall of the heart so as to reduce the transverse dimension of the left ventricle, the user's hands remaining outside the patient's
35 chest when manipulating the tissue attaching device.

In some embodiments, a section of the left ventricular wall is excised with a cutting device, then the left ventricle is closed using sutures, staples or other means

for wound approximation and closure, each applied using thoracoscopic instruments with the user's hands maintained generally outside of the chest. In other embodiments, a section of the left ventricular wall is gathered together or pursed outwardly or inwardly to produce one or more folds or pleats in the wall. These folds or pleats are then thoracoscopically sutured, stapled or otherwise fastened permanently in place to reduce the transverse dimension of the left ventricle.

In the method of the invention, the left ventricular wall may be approached in several different ways. In one approach, one or more small incisions, punctures, trocar sleeves, tissue retractors or other type of ports are placed in intercostal spaces in the left anterior and/or lateral side of the chest, preferably between the third and seventh intercostal spaces. This permits direct access to the outer wall of the left ventricle on the lateral and posterior sides of the heart, usually with minor retraction of the apex of the heart anteriorly using thoracoscopic graspers or other retraction instruments. The heart may then be viewed directly through an intercostal port, or by means of a thoracoscope positioned through an intercostal port to permit either direct or video-based viewing of the heart.

In a second approach, ports are placed are in the right lateral side of the chest between the third and seventh intercostal spaces. Approaching the heart from the right, an incision is then made in the left atrium on the posterior side of the heart, and the incision retracted to expose the mitral valve. The mitral valve apparatus is excised from the heart, providing access into the interior of the left ventricle through the mitral valve annulus. A thoracoscopic scissors or knife is then used to excise a portion of the left ventricular wall from the inside of the chamber, either under direct vision from a port in the right side of the chest, or under video-based vision using a thoracoscope positioned through a port into the heart. The procedure may be viewed from outside of the heart as well by placing a thoracoscope through a port in the left lateral or anterior side of the chest. The left

ventricular wall may then be closed using sutures, staples, or other means applied with an instrument introduced through the mitral annulus from the right chest, or through a port placed in the left lateral or anterior side of the chest as described above.

In still other embodiments, a restrictive girdle or band is placed around the outside of the heart to restrict the left ventricle to the desired diameter or volume. The band or girdle is preferably elastic so as to expand and contract with the heart as it pumps. Preferably, the girdle or band is applied to the heart using specialized thoracoscopic instruments placed through intercostal spaces in the rib cage while generally maintaining the user's hands outside the chest, thereby eliminating the need for a gross thoracotomy.

Because the chest is not grossly opened, the heart is isolated from the rest of the circulatory system, and in some embodiments, even the ventricle itself is not opened, the methods of the invention may reduce the risk that air will pass through the ventricular incision and into the bloodstream. To reduce this risk even further, the invention also allows the chest to be flooded with carbon dioxide or other suitable gas during the procedure to maintain the chest cavity free of air. A tube may be placed through one of the intercostal ports and gas delivered through the tube into the chest at a pressure suitable to ensure that air cannot enter the chest cavity. Additionally, trocar sleeves or tubular ports may be used which have internal seals like those used for gaseous insufflation in laparoscopic procedures, thereby preventing the unwanted introduction of air into the chest. Further, where some risk of air embolism is present due to the opening of the left ventricle, following closure the left ventricle and aorta may be flushed with saline and then vented through a lumen in the aortic occlusion catheter while maintaining aortic occlusion, thereby removing any trapped air that may be present.

The nature and advantages of the invention will become more apparent in the following detailed description, taken in conjunction with the accompanying drawings.

BRIEF DESCRIPTION OF THE DRAWINGS

Figure 1 is an anterior view of a patient's torso schematically illustrating the use of an endovascular cardiopulmonary bypass system according to the invention.

5 Figure 2 is an anterior view of a patient's chest illustrating the placement of intercostal ports and thoracoscopic instruments according to the invention.

10 Figures 3-5 are posterior views of a patient's heart illustrating the removal of a section of the left ventricle and closure of the left ventricular wall according to the invention.

Figure 6A is a transverse cross-section of a patient's chest illustrating an alternative approach to the left ventricle according to the invention.

15 Figure 6B is a transverse cross-section of a patient's chest illustrating an alternative method of ventricular volume reduction according to the invention.

20 Figures 6C-6D are close-up cross-sections of the ventricular wall illustrating additional steps in the method of Figure 6B.

Figures 7A-7B are transverse cross-sections of a patient's heart before and after treatment, respectively, illustrating the bifurcation of the left ventricle according to the invention.

25 Figure 7C is a posterior view of a patient's heart illustrating the exterior shape of the left ventricle after bifurcation as in Figure 7B.

Figure 8A is a side view of a tissue gathering device according to the invention.

30 Figure 8B is a top view of the distal end of the tissue gathering device of Figure 8A.

Figure 9A is a cross-section of a portion of the left ventricle illustrating the use of the tissue gathering device of Figure 8A according to the method of the invention.

35 Figure 9B is a posterior view of a patient's heart illustrating the heart after treatment using the tissue gathering device of Figure 8A.

Figure 10 is a posterior view of a patient's heart illustrating the use of a heart measurement device according to the invention.

Figure 11 is a transverse cross-section of a patient's thorax illustrating the use of a left ventricular measurement device according to the invention.

DESCRIPTION OF THE PREFERRED EMBODIMENT

Referring to Figure 1, an endovascular cardiopulmonary bypass (CPB) system useful in the method of the invention is illustrated as it is used in a patient. Additional aspects of such endovascular CPB systems suitable for use in the methods of the invention are described in the following patent applications, which are incorporated herein by reference: Serial No.08/282,192, filed July 28, 1994, Serial No.08/612,341, filed March 7, 1996, and Serial No. 08/486,216, filed June 7, 1995. The system includes a venous drainage cannula 20 placed into a femoral vein FV (or other suitable peripheral vein) and preferably having sufficient length to extend into the inferior vena cava IVC, the right atrium RA or the superior vena cava SVC. Venous drainage cannula 20 is connected to an extracorporeal CPB system 22, which filters and oxygenates the blood withdrawn from the patient. The system further includes an arterial return cannula 24 placed into a femoral artery FA (or other peripheral artery such as the subclavian) through which CPB system 22 pumps oxygenated blood into the arterial system. Arterial return cannula 24, venous drainage cannula 20 and CPB system 22 are configured to provide full cardiopulmonary bypass with the patient's heart arrested.

The endovascular CPB system further includes an aortic occlusion catheter 26 that is positioned into femoral artery FA through a port 28 at the proximal end of arterial return cannula 24. Port 28 has a hemostatic seal (not shown) to prevent blood loss when occlusion catheter 26 is positioned through the port. Occlusion catheter 26 has an occlusion balloon 30 at its distal end and a length sufficient to allow occlusion balloon 30 to be positioned in the ascending aorta

AA, usually at least about 80 cm. Occlusion catheter 26 preferably has at least three lumens, including an inflation lumen in communication with the interior of balloon 30 for delivery of an inflation fluid from a syringe 32 or other inflation device. A pressure lumen is also provided which communicates with a pressure port in the catheter distal to balloon 30, allowing pressure to be monitored by means of a pressure measuring device 34. Occlusion catheter 26 further includes a main lumen in communication with an additional port distal to balloon 30 to allow delivery of cardioplegic fluid from a cardioplegic fluid source 36 and to facilitate venting the aortic root by means of a suction pump 38. A two-way valve 40 permits selecting between cardioplegic fluid delivery or aortic root venting via the main lumen.

An optional component of the endovascular CPB system is a coronary sinus catheter 42 positioned transluminally into the coronary sinus CS via the internal jugular vein JV in the neck, the superior vena cava SVC, and right atrium RA. Coronary sinus catheter 42 permits retrograde delivery of cardioplegic fluid in conjunction with or instead of antegrade delivery through aortic occlusion catheter 26. The distal end of catheter 42 includes a balloon 44 configured to occlude the coronary sinus CS. Sinus catheter 42 has at least two lumens, including an inflation lumen in communication with balloon 44, and a delivery lumen in communication with a port distal to balloon 44 for delivering cardioplegic fluid into coronary sinus CS. A third lumen may optionally be provided for pressure measurement through a port distal to balloon 44.

As an additional option, an endovascular venting catheter may be introduced into a vein in the neck and advanced through the superior vena cava, the right atrium, the right ventricle and into the pulmonary artery for venting blood from the heart, as described in copending application Serial No. 08/415,238, filed March 30, 1995, which is incorporated herein by reference.

In use, with venous drainage cannula 20 and arterial return cannula 24 in place and blood circulating through extracorporeal CPB system 22, aortic occlusion catheter 26 is

inserted through arterial return cannula 24 and slidably advanced toward the heart until occlusion balloon 30 is in the ascending aorta AA. Balloon 30 is then inflated to fully occlude the aortic lumen between the coronary ostia (not shown) and the brachiocephalic artery BA. Cardioplegic fluid, usually consisting of a cold potassium chloride solution mixed with oxygenated blood, is then delivered into the ascending aorta through the main lumen of occlusion catheter 26, from which it flows into coronary arteries and perfuses the myocardium, stopping cardiac contractions. If coronary sinus catheter 42 is utilized, balloon 44 may be inflated and cardioplegic fluid delivered into the coronary sinus CS, from which it flows through the coronary veins to perfuse the myocardium. Between periodic infusions of cardioplegic fluid, valve 40 is switched to allow the aortic root to be vented of fluid via occlusion catheter 26. Aortic root pressure may be continuously monitored using pressure measurement device 34.

Prior to arresting the heart, it may be desirable to perform a number of surgical steps in the operation up to the point of actually cutting into the myocardium so as to minimize the time for which the heart is stopped. A number of surgical ports 50, usually between about one and six, are placed in intercostal spaces IS between the ribs R. These ports may be simple plastic tubes having flanges at their proximal ends to prevent passage entirely into the chest and having sufficient rigidity to retract intercostal tissue so as to form an opening. Trocar sleeves or small bladed rib retractors may also be used. A soft tissue retractor that may be particularly useful in the method of the invention is described in application Serial No. 08/610,619, filed March 4, 1996, which is incorporated herein by reference. In some cases, instruments may be placed directly through incisions or punctures between the ribs without any type of retraction. In any case, all of the aforementioned means of access into the chest will be referred to herein as ports.

Ports 50 may be positioned in any of several regions of the chest, depending upon the desired approach to heart. For approaching the left ventricle on the posterior side of

the heart, ports 50 are preferably placed in the fourth, fifth, sixth or seventh intercostal spaces on the left anterior and/or left lateral side of the patient's chest. For approaching the left ventricle from within the heart via the left atrium and the mitral valve, ports 50 are placed in the right lateral side of the chest in the second, third, fourth, fifth, or sixth intercostal spaces. Of course, it will be understood that the exact location of ports 50 will depend upon the location of the surgical site on the heart, individual patient anatomy, and surgeon preference.

One or both of the patient's lungs may have to be partially or fully collapsed during the procedure in order to gain access to the heart. With the lungs collapsed, the pericardium PC is incised, as illustrated in Figure 2, using thoracoscopic scissors 52, an electrocautery probe or other appropriate cutting devices, along with graspers 54 or other retraction devices, inserted through ports 50. Suitable instruments are described in US patent No. 5,501,698, which is incorporated herein by reference. A thoracoscope 56 is inserted through one of ports 50 to facilitate visualization. Thoracoscope 56 includes a camera 58 which produces a video image of the interior of the chest that can be viewed on a video monitor (not shown). Various conventional thoroscopes may be used, including the articulating Welch-Allyn DistalView 360 (Welch-Allyn, Skaneateles Falls, NY), or a 30° angled endoscope available from Olympus Optical (Lake Success, NY). The surgeon may also look directly into the chest through ports 50, assisted by illumination of the chest by means of a light probe inserted through a port. The pericardium is opened or removed from around the left ventricle to expose the surgical site.

In a first embodiment of the ventricular volume reduction procedure of the invention, a portion of an outer wall of the left ventricle is removed and the wall then re-closed so as to reduce the traverse dimension and volume of the ventricular chamber. Referring to Figure 3, a posterior view of the heart, with the patient's heart arrested and circulation maintained by CPB system 22, a cutting device such

as a knife 60 along with thoracoscopic graspers 62 are inserted through ports 50 and used to excise the desired portion of the ventricular wall. During the procedure some retraction of the heart may be required, by for example, grasping the apex of the heart with graspers 62 and moving the apex anteriorly so as to expose the posterior aspect of the left ventricle. Using knife 60, a stab wound is made near the apex AP of the heart and an incision extended superiorly toward the left atrium in an arc bowing outwardly toward the left side of the heart. A second incision is made from the apex in an opposing arc bowing outwardly toward the right side of the heart and intersecting the first incision near the coronary sinus CS, allowing a football-shaped section of myocardial tissue to be removed. This leaves an opening OP in the left ventricular wall as illustrated in Figure 4.

Opening OP is then sutured closed using thoracoscopic needle drivers 64 to drive curved needle 66 and suture 68 through ventricular wall VW and using graspers 62 to assist in approximating the opposing edges of the opening. Usually a relatively coarse running stitch is placed in the wall to draw opening OP closed, and a finer running stitch is then applied to ensure the wound is hemostatically sealed.

The exact location and amount of tissue removed from the left ventricular wall will vary according to the type and severity of disease and other factors. The effectiveness of the heart in pumping blood will generally be increased by reducing the transverse dimension of the left ventricle so as to reduce the overall volume of the chamber. This allows less blood to flow into the left ventricle before each contraction, thereby reducing the outward force of the blood against the ventricle when it contracts. Preferably, a sufficiently large section of the ventricular wall will be removed to reduce the ventricle to having a transverse dimension (generally perpendicular to the interventricular septum) on the order of 4 to 7 cm.

Generally, opening OP in the left ventricular wall will be formed between the anterior and posterior papillary muscles, avoiding unnecessary damage to the mitral valve

apparatus. In some cases, however, the mitral valve apparatus is damaged or removed during the procedure, requiring replacement or repair of the valve following removal of the ventricular wall section. This may be accomplished by
5 introducing an annuloplasty ring or prosthetic valve into the heart through ports 50 and opening OP and securing the prosthesis at the mitral valve position using thoracoscopic instruments introduced through ports 50. Alternatively, the mitral valve may be replaced via ports in the right lateral
10 side of the chest by entering the left atrium, using the techniques described in copending application Serial No. 08/465,383, filed June 5, 1995, which is hereby incorporated herein by reference.

Following closure of the left ventricular wall,
15 ports 50 are removed and thoracic incisions are closed. Cardioplegic fluid infusions are discontinued and the aortic root is vented through occlusion catheter 26 to remove any air or other particles which may be present in the heart or aorta. If desired, saline may be delivered through the main lumen of
20 the occlusion catheter into the aortic root, or a small catheter may be advanced through the occlusion catheter and into the left atrium through the aortic valve to deliver saline into the left ventricle. The heart may be compressed using thoracoscopic probes to urge air out of the left
25 ventricle. The saline is then vented through occlusion catheter 26 to remove air and other emboli. In order to restart heart contractions, occlusion balloon 30 on aortic occlusion catheter 26 is deflated to allow blood from arterial return cannula 24 to reach the coronary ostia. If cardiac
30 contractions do not resume spontaneously, an electric shock may be delivered to the heart using thoracoscopic or external defibrillation paddles. When the heart is in sinus rhythm, the patient is weaned from cardiopulmonary bypass, vascular punctures are closed, and the patient recovered from general
35 anesthesia.

Because the left ventricle is opened during the procedure, it will be desirable to keep air out of the chest cavity to the maximum extent until the ventricle is closed.

For this purpose, ports 50 may be provided with gaseous seals like those used in laparoscopic trocar sleeves to maintain an air-free environment within the chest. In addition, a gas such as carbon dioxide that is not likely to embolize in the blood stream may be delivered into the chest at a sufficient rate and pressure to prevent air from entering. Other techniques for preventing air embolism are described in copending application Serial No. 08/585,871, filed January 12, 1996, which is incorporated herein by reference.

Figure 6A-6D are transverse cross-sections of a patient's thorax and heart illustrating additional embodiments of the method of the invention. In these embodiments, a right chest approach is used similar to that described in copending application Serial No. 08/465,383 which has been incorporated herein by reference. That application describes techniques for opening the pericardium, forming and retracting an atrial incision, removing the mitral valve, and implanting a valve prosthesis which may be utilized in the method of the present invention.

Preferably, ports 50A are placed in the second, third, fourth, fifth, or sixth intercostal spaces in the right lateral side of the chest. Optionally, additional ports 50B may be placed in the left lateral or left anterior sides of the chest to approach the left ventricle on the posterior side of the heart, as described above with reference to Figures 1-2. An opening is first formed in the pericardium using thoracoscopic instruments inserted through right chest ports 50A and/or left chest ports 50B so as to expose the left atrium LA and the left ventricle LV. A thoracoscope 70 may be inserted through one of ports 50A to view the interior of the chest, or the surgeon may view the chest cavity directly by looking through ports 50A. If desired, one or more of ports 50A may be configured to provide a wider opening into the chest to allow greater maneuverability of instruments and to facilitate direct vision into the chest, such as the oval-shaped port described in application Serial No. 08/465,383, or the soft tissue retractor described in application Serial No. 08/610,619, referenced above. Preferably, these will not

require cutting or removing the ribs, and will minimize any retraction of the ribs, although in some cases it may be desirable to retract the ribs slightly or remove a small portion of a rib to provide greater access into the chest.

5 However, ports 50A will generally not be large enough to allow the surgeon's hands to be placed into the chest, although it may be possible to place one or more individual fingers into the chest.

10 The right lung is collapsed, the pericardium is opened and the patient is on CPB with the heart arrested as described above. An incision is made in the left atrium on the right lateral/posterior aspect of the heart using thoracoscopic scissors or knife inserted through a port 50A. The atrial incision is then retracted anteriorly using a
15 thoracoscopic retractor 72. Suitable retractors are described in copending application Serial No. 08/577,547, filed December 22, 1995 which is hereby incorporated herein by reference. With the atrial incision retracted in this manner, the mitral valve is exposed at a direct line of sight from a port 50A in
20 the fourth, fifth, or sixth intercostal space in the right chest. The mitral valve leaflets may then be removed using thoracoscopic scissors so that the left ventricle LV is visible through the mitral valve annulus VA. The valve leaflets and chordae tendonae may alternatively be left
25 intact, and a thoracoscope introduced through the valve into left ventricle LV to provide visualization within the chamber.

In the embodiment shown in Figure 6A, a section of the left ventricular wall VW is then removed using elongated thoracoscopic scissors 74 or other suitable cutting device
30 introduced through a port 50A and valve annulus VA. Scissors 74 are used to excise a football-shaped section of ventricular wall tissue, preferably between the anterior and posterior papillary muscles. An additional thoracoscope 76 may be introduced through left lateral chest ports 50B with the left
35 lung collapsed to visualize the outer wall of the left ventricle to ensure the desired section is removed without cutting into adjacent tissues.

The left ventricular wall is then closed in one of two ways. Ventricular wall VW may be sutured from within the chamber with thoracoscopic needle drivers introduced through right chest ports 50A and mitral valve annulus VA, or sutured from outside the heart using needle drivers inserted through left chest ports 50B as described above in connection with Figure 5. Advantageously, should the mitral valve require repair or replacement after the ventricular wall has been closed, excellent access is provided through right chest ports 50A to implant either a replacement valve or an annuloplasty ring, or perform any necessary surgical repair of the valve, in the manner described in copending application Serial No. 08/465,383, already incorporated herein by reference. The left atrium is then closed. Ports 50A, 50B are removed and thoracic incisions are closed. The heart is restarted and the patient is weaned from cardiopulmonary bypass as described above.

In an alternative embodiment, shown in Figures 6B-6D, rather than cutting entirely through the heart wall to remove a section of the wall, a section of the inner wall of the heart is removed while leaving a thin layer of the outer wall intact. For this purpose, a thoracoscopic tissue-removing instrument 61, such as an end-biting biopsy or rongeur type instrument, may be utilized which has a pair of pivotable jaws 63 with tissue-cutting cup-shaped tips 65 that interact in a shearing relationship to bite off a portion of tissue, as shown in Figure 6C. A variety of other conventional endoscopic tissue removal instruments may also be used. In this way, a very thin section of the ventricular wall is created in the area which would otherwise be removed according to the alternative methods described above. Ventricular wall VW is then drawn together and sutured so that the thin section of the wall is pursed outward, as shown in Figure 6D. A thoracoscopic needle driver 67 may be inserted through a right chest port 50A and through the mitral valve to apply a suture 69, or a needle driver may be inserted through a left lateral or anterior port 50B to apply sutures from the exterior of the heart. In some cases, it may be desirable to

progressively draw the heart wall closer and closer together, by first drawing together only a portion of the thin-walled section and suturing it in place, then drawing together a wider portion, suturing it, and repeating the process until the entire thin-walled section has been folded together and the ventricle is of the desired dimension.

Figures 7A-7C illustrate a further embodiment of the method of the invention. In this embodiment, rather than removing a section of the left ventricle, the ventricle is reshaped by attaching a central longitudinal section of the ventricular wall VW to the interventricular septum IS. This is most readily accomplished by inserting a thoracoscopic tissue attachment device through left chest ports 50B (Figure 2), exerting inward pressure against the left ventricular wall VW until it abuts septum IS, and securing wall VW to septum IS. The tissue attachment device comprises, in an exemplary embodiment, an insertion device 71 for applying a T-shaped fastener like that described in reissued US Patent No. Re34,021, incorporated herein by reference. Insertion device 71 has a tubular shaft 73 with a sharpened distal end 75 used to penetrate ventricular wall VW and interventricular septum IS. A suture 77 is attached to a central portion of a fastener 80 (not shown in Fig. 7A) which is removably positioned in tubular shaft 73 during insertion. A second suture 79 is also attached to an end of fastener 80 for removal purposes, as described in the forementioned reissue patent. Once distal end 75 has penetrated system IS, an obturator (not shown) is positioned through tubular shaft 73 so as to deploy fastener 80 into the right ventricle RV. Insertion device 71 is then removed from the heart, leaving sutures 77,79 extending through the septum IS and ventricular wall VW. A retainer 81, slidably mounted on sutures 77,79, is then advanced against ventricular wall VW to urge the ventricular wall against septum IS, as shown in Fig. 7B. A series of fasteners 80 are applied in this way along a generally vertical line extending from the apex of the heart toward the superior aspect of the heart so as to bifurcate the ventricle into two separate chambers communicating with each

other and with the aortic valve AV and mitral valve MV at the superior end of the chambers. Each of the smaller chambers thus created has a smaller transverse dimension and volume than the left ventricle, and the contraction of each chamber is therefore opposed by a smaller outward force from blood present in the chamber than that to which the single larger ventricle is subject. It will be understood that a variety of tissue attachment techniques may be used instead of the T-shaped fastener illustrated, including suturing by means of a large curved needle and thoracoscopic needle drivers, or skin or fascia type staplers. A particular advantage of this technique is that it does not require the left ventricle to be opened and exposed to air, thereby eliminating the risk of air embolism resulting from the procedure. Additionally, the technique avoids any loss of blood from the ventricle, allowing it to be performed on the beating heart, without occluding the aorta, arresting the heart, or placing the patient on CPB.

A further embodiment of a method of ventricular volume reduction will now be described in connection with Figures 8A-8B and 9A-9B. In this embodiment, a thoracoscopic tissue gathering device is utilized, an exemplary embodiment of which is illustrated in Figures 8A-8B. Tissue gathering device 84 comprises an elongated tubular shaft 86 and an inner rod 88 extending slidably through shaft 86. A tissue engaging member 90 is attached to the distal end of rod 88. Tissue engaging member 90 comprises a pair of jaws 92 biased away from each other and connected at their proximal ends to rod 88. The lateral surfaces 94 of jaws 92 are engaged by the inner wall of shaft 86 such that sliding the shaft distally relative to rod 88 urges jaws 92 toward one another. A plurality of sharp points or teeth 96 extend inwardly from a distal portion of jaws 92 and are configured to penetrate the ventricular wall, as described below. Jaws 92 may be as narrow as the diameter of shaft 86 or even narrower, if desired, with only one or two opposing teeth 96, but are preferably somewhat wider as illustrated, e.g. 1-5 cm in width (transverse to shaft 86), with three or more teeth 96 on each

jaw, to facilitate gathering a wide section of tissue between them. The distal transverse portion 97 of jaws 92 on which teeth 96 are disposed is preferably arcuate in shape to facilitate grasping a curved section of tissue between the jaws.

A handle 98 is attached to the proximal end of shaft 86 and includes a stationary handle member 100 having finger loops 101 and a movable handle member 102 pivotably attached to stationary handle member 100 and having thumb loop 103.

The proximal end of rod 88 is attached to movable handle member 102 such that pivoting the movable handle member toward the stationary handle member pulls rod 88 proximally relative to shaft 86, thereby closing jaws 92. A locking mechanism 104 facilitates maintaining the jaws in the closed position without maintaining pressure on handle 100.

The use of tissue gathering device 84 in the method of the invention is illustrated in Figures 9A-9B. Tissue gathering device 84 is introduced through a port 50B (Figure 2) in the left lateral or anterior side of the chest selected to allow access to the left ventricle on the posterior side of the heart near the apex. The heart may be retracted as necessary to facilitate access and visualization of the left ventricle either directly or by means of a thoracoscope. Jaws 92 are positioned in the open position against the ventricular wall VW and closed so as to gather a section of ventricular wall tissue between the jaws, as illustrated in Figure 9A. Usually this will be an arcuate section of tissue extending from a point near the apex superiorly along the left ventricle on the posterior side of the heart. Points 96 penetrate the outer surface of the ventricular wall to facilitate grasping the wall tissue and pursing it outwardly between the jaws. Locking mechanism 104 on handle 100 may then be engaged so as to lock jaws 92 in position, thereby maintaining the gathered section of ventricular wall tissue between jaws 92.

The opposing halves of the folded section of wall tissue are then attached to one another near the base of the fold, using a large arcuate needle 108 attached to a suture 110, driven by a thoracoscopic needle driver 112 inserted

through a port 50. A running stitch may be applied, or a series of individual suture loops. Alternatively, a thoracoscopic stapler, T-fastener applier, or other suitable tissue fastening device may be used. The result is shown in Figure 9B. A large section FS of left ventricle LV has been folded outwardly and isolated from the remainder of the ventricle, thereby reducing the transverse dimension and volume of the ventricle. If desired, the outer portion of the folded section FS may be cut off and removed using a thoracoscopic scissors or knife. Advantageously, as in the embodiment described above in reference to Figures 7A-7C, the left ventricle is not opened during the procedure, eliminating the risk of air embolism, and avoiding blood loss, thus allowing the procedure to be performed on a beating heart without cardiac arrest and CPB.

In any of the embodiments of the invention described herein it may be desirable to more accurately measure the size of the left ventricle to allow a more precise determination of the amount by which the left ventricle must be reduced. Figures 10 and 11 illustrate two alternative embodiments for measuring left ventricular size. In Figure 10, a thoracoscopic heart measurement device 120 comprises a shaft 122 configured for insertion through a thoracic port between the ribs, and a flexible band 124 extending from the distal end of the shaft to form a loop. Band 124 may be made of a flexible polymer or metal, and extends slidably through an inner lumen in shaft 122 so that the size of the loop may be contracted or expanded by extending or retracting band 124 from the distal end of the shaft. In this way, the loop may be placed around the exterior of the heart H and cinched against the outer wall of the heart. Measurement device 120 is then removed from the chest while maintaining the size of the loop, which may then be measured outside the chest to determine the circumference or diameter of the heart.

An alternative embodiment of a ventricular measurement device 130 is illustrated in Figure 11. Ventricular measurement device 130 includes a shaft 132 positionable through a right chest port 50A, through a left

atrial incision, through the mitral valve, and into the left ventricle LV. Shaft 132 therefore has a length of at least about 20 cm, and usually about 25-40 cm. An elastomeric balloon 134 is attached to the distal end of shaft 132 and has an interior in communication with an inflation lumen extending through shaft 132. An inflation device such as a syringe 136 is attached to the proximal end of shaft 132 in communication with the inflation lumen to facilitate delivery of an inflation fluid into balloon 134. Balloon 134 is of a size large enough to completely occupy the left ventricle, preferably being inflatable to a diameter of 4-12 cm. In this way, measurement device 130 may be introduced into the left ventricle via the left atrium and mitral valve and balloon 134 expanded until it engages the inner ventricular wall. By observing the volume of inflation fluid required to expand the balloon to this size, the approximate volume of the left ventricle may be assessed. In an alternative embodiment, a penetration may be made in the wall of the left ventricle via a port in the left lateral or anterior side of the chest, and balloon 134 inserted directly through the penetration to measure left ventricular volume. A purse string suture may be placed in the heart wall around the penetration to maintain hemostasis around shaft 132.

While the above is a complete description of the preferred embodiments of the invention, it will be understood that various substitutions, modifications, alternatives, and additions will be possible without departing from the scope of the invention, which is defined by the appended claims.

WHAT IS CLAIMED IS:

1 1. A method of reshaping a patient's heart,
2 comprising the steps of:
3 introducing an aortic occlusion catheter through a
4 patient's peripheral artery, the aortic occlusion catheter
5 having an occluding member movable from a collapsed position
6 to an expanded position;
7 positioning the occluding member in the patient's
8 ascending aorta;
9 moving the occluding member from the collapsed shape
10 to the expanded shape after the positioning step;
11 introducing cardioplegic fluid into the patient's
12 coronary blood vessels to arrest the patient's heart;
13 maintaining circulation of oxygenated blood through
14 the patient's arterial system; and
15 reshaping an outer wall of the patient's heart while
16 the heart is arrested so as to reduce the transverse dimension
1 of the left ventricle.

1 2. The method of claim 1, wherein the reshaping
2 step is carried out by:
3 removing a portion of a wall of the patient's left
4 ventricle; and
5 closing an opening created by the portion.

1 3. The method of claim 1, wherein:
2 the positioning step is carried out with the
3 occluding member being mounted to a catheter having a lumen
4 therethrough; and
5 the introducing step is carried out with the
6 cardioplegic fluid passing through the lumen in the catheter.

1 4. The method of claim 3, further comprising the
2 steps of:
3 introducing a tissue attaching device into the
4 patient's chest;

5 engaging a first location on a wall of the left
6 ventricle with the tissue attaching device; and
7 manipulating the tissue attaching device to attach
8 the first location to a second location on a wall of the heart
9 so as to reduce the transverse dimension of the left
10 ventricle.

1 5. The method of claim 4, wherein:
2 the introducing step is carried out with the tissue
3 attaching device extending between adjacent ribs in the
4 patient.

1 6. A method of reshaping a patient's heart muscle,
2 comprising the steps of:
3 introducing a tissue attaching device into the
4 patient's chest;
5 engaging a first location on a wall of the patient's
6 left ventricle with the tissue attaching device; and
7 manipulating the tissue attaching device to attach
8 the first location to a second location on a wall of the heart
9 so as to reduce the transverse dimension of the left
10 ventricle, the user's hands remaining outside the patient's
11 chest when manipulating the tissue attaching device.

1 7. The method of claim 6, further comprising the
2 steps of:
3 introducing a cutter into the patient's chest, the
4 cutter having a manually operable actuator;
5 cutting a portion of a patient's left ventricle from
6 the heart with the cutter, the user's hands being outside the
7 patient's chest when actuating the manually operable actuator;
8 and
9 removing the portion of the patient's heart muscle;
10 the manipulating step being carried out to close an
11 opening in the patient's heart formed by the removing step.

1 8. The method of claim 7, wherein:

2 the introducing steps are carried out by passing the
3 cutter and tissue attaching device between adjacent ribs.

1 9. The method of claim 6, wherein:
2 the manipulating step is carried out without cutting
3 through the wall of the heart.

1 10. The method of claim 6, wherein:
2 the manipulating step comprises folding a section of
3 the heart wall between the first and second locations so as to
4 reduce the size of the left ventricle.

1 11. The method of claim 6, wherein:
2 the manipulating step comprises attaching a portion
3 of the left ventricular wall to the interventricular septum.

1 12. The method of claim 6, further comprising
2 measuring the size of the left ventricle before the step of
3 manipulating using a sizing instrument introduced into the
4 chest while maintaining the hands outside the chest.

1 13. The method of claim 6, wherein:
2 the manipulating step is carried out while viewing
3 the heart using a viewing scope.

1 14. The method of claim 6, wherein:
2 each of said steps is carried out while maintaining
3 the patient's ribs and sternum intact.

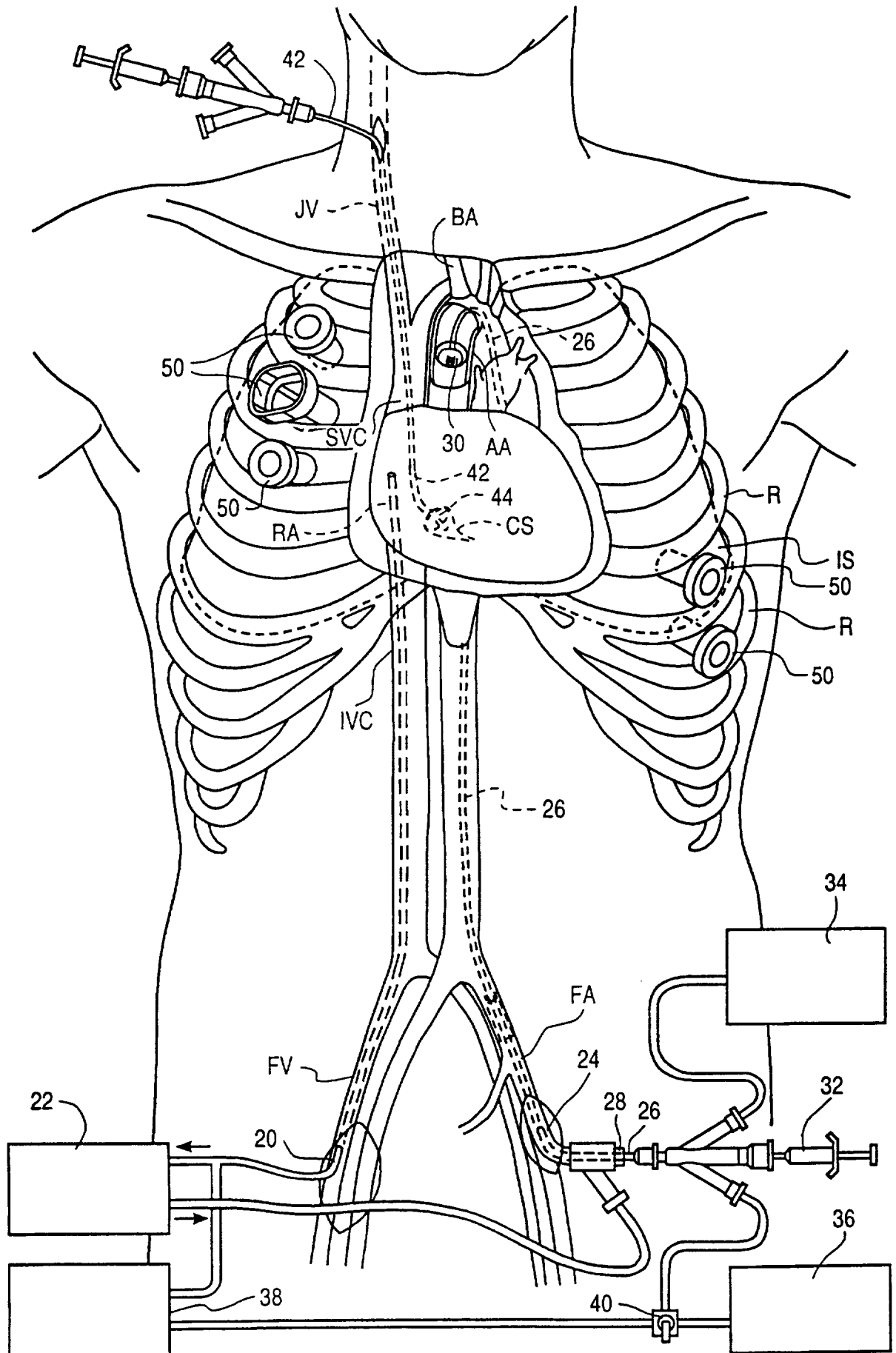

FIG. 1

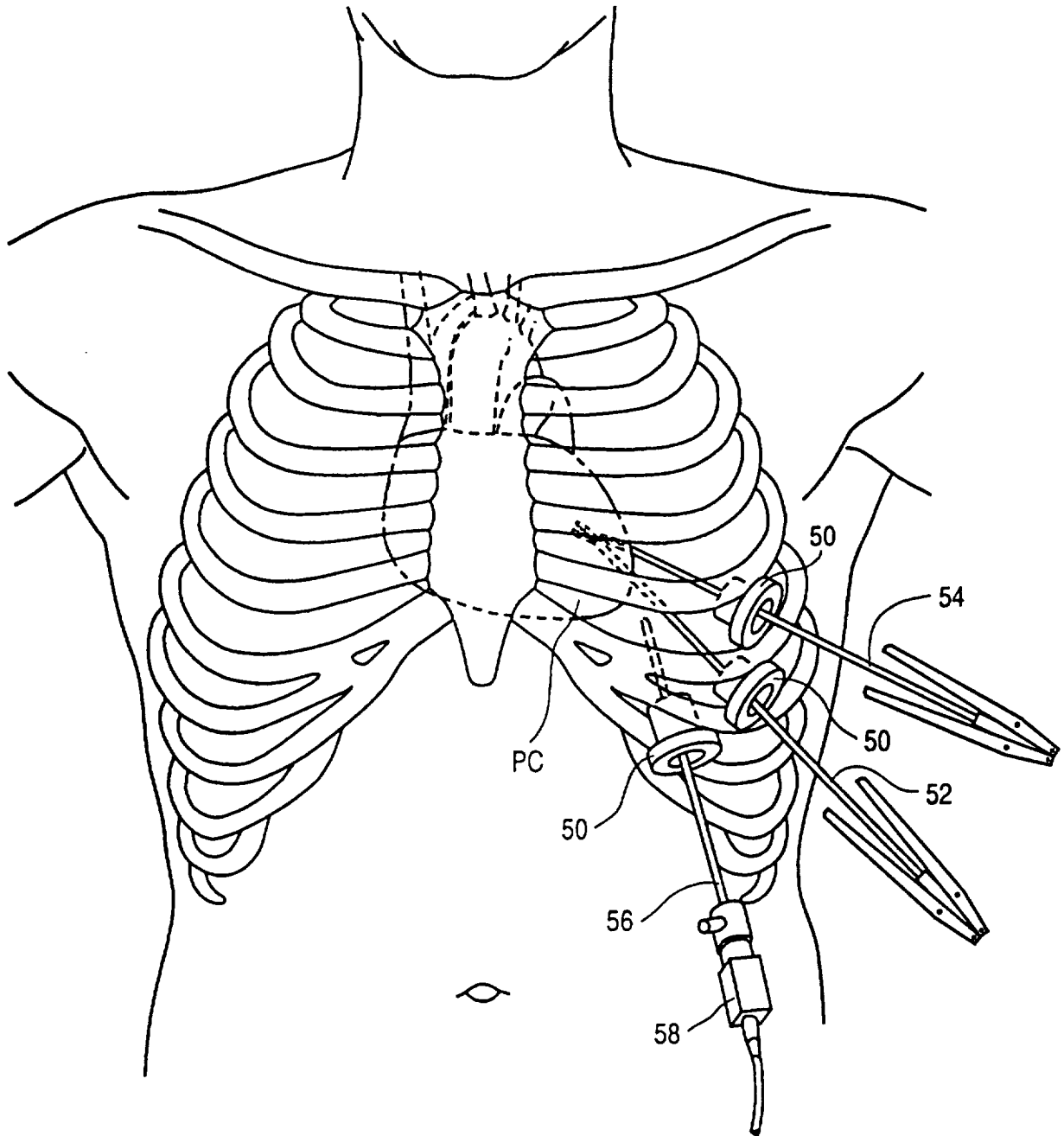

FIG. 2

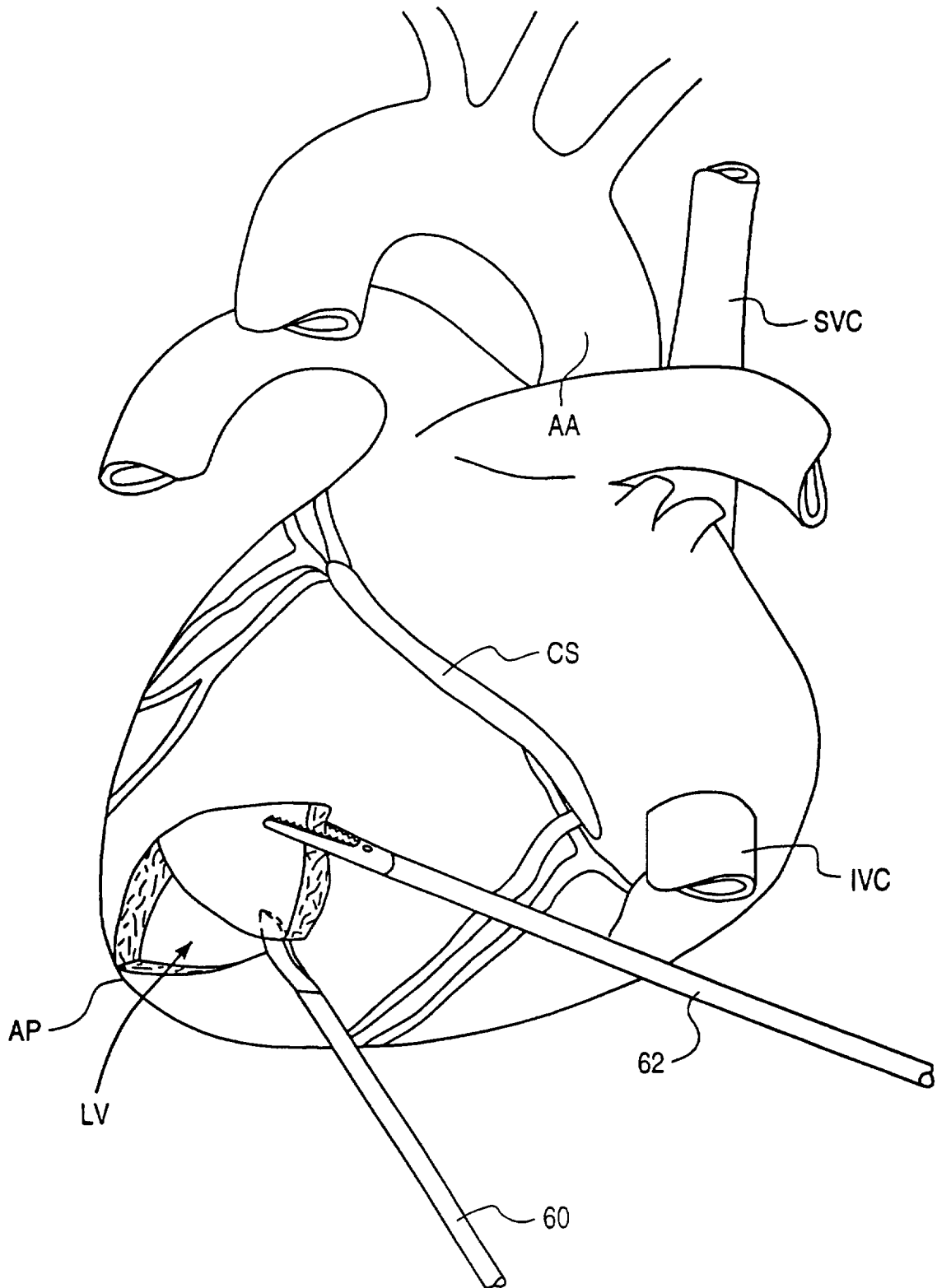

FIG. 3

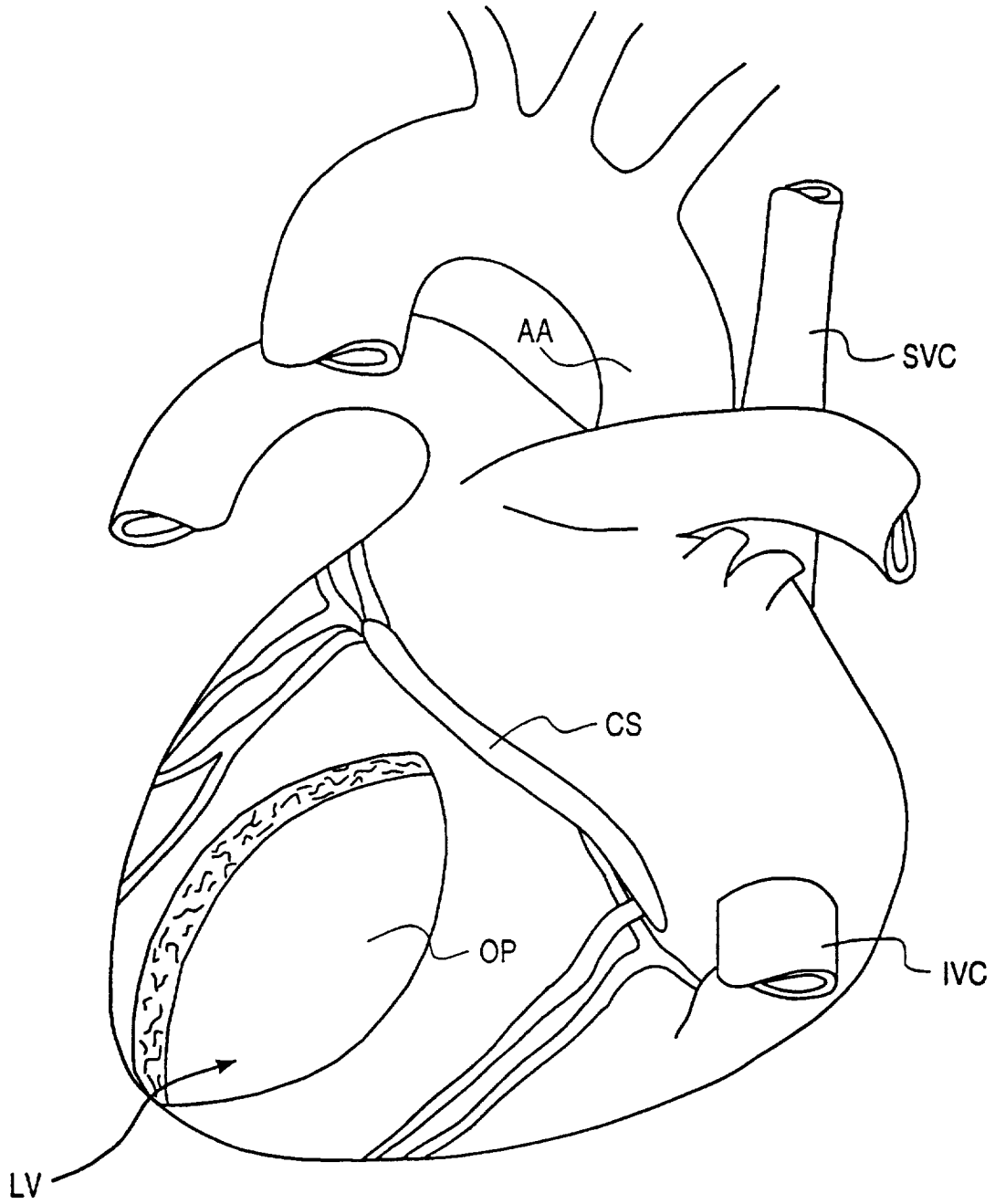

FIG. 4

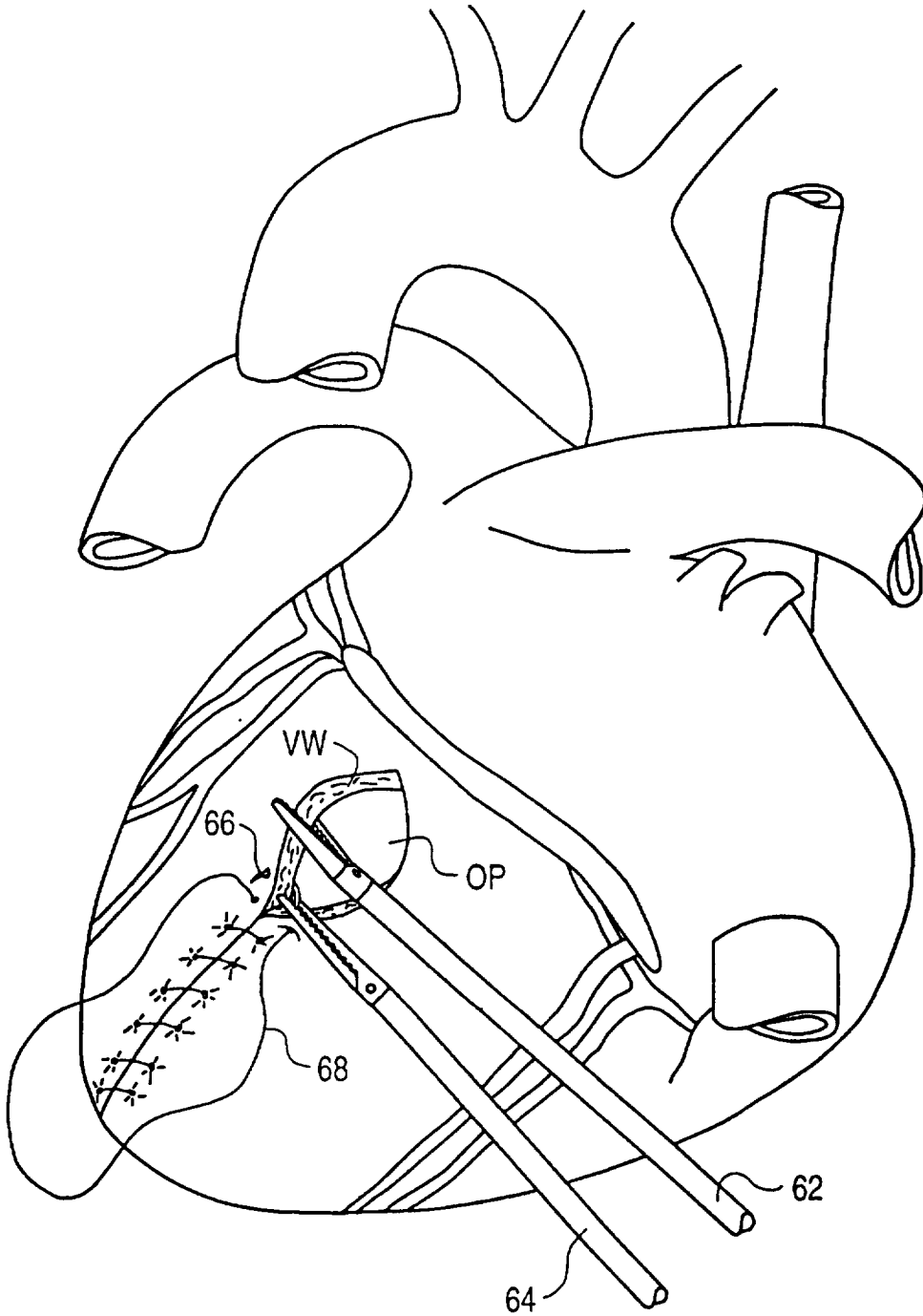

FIG. 5

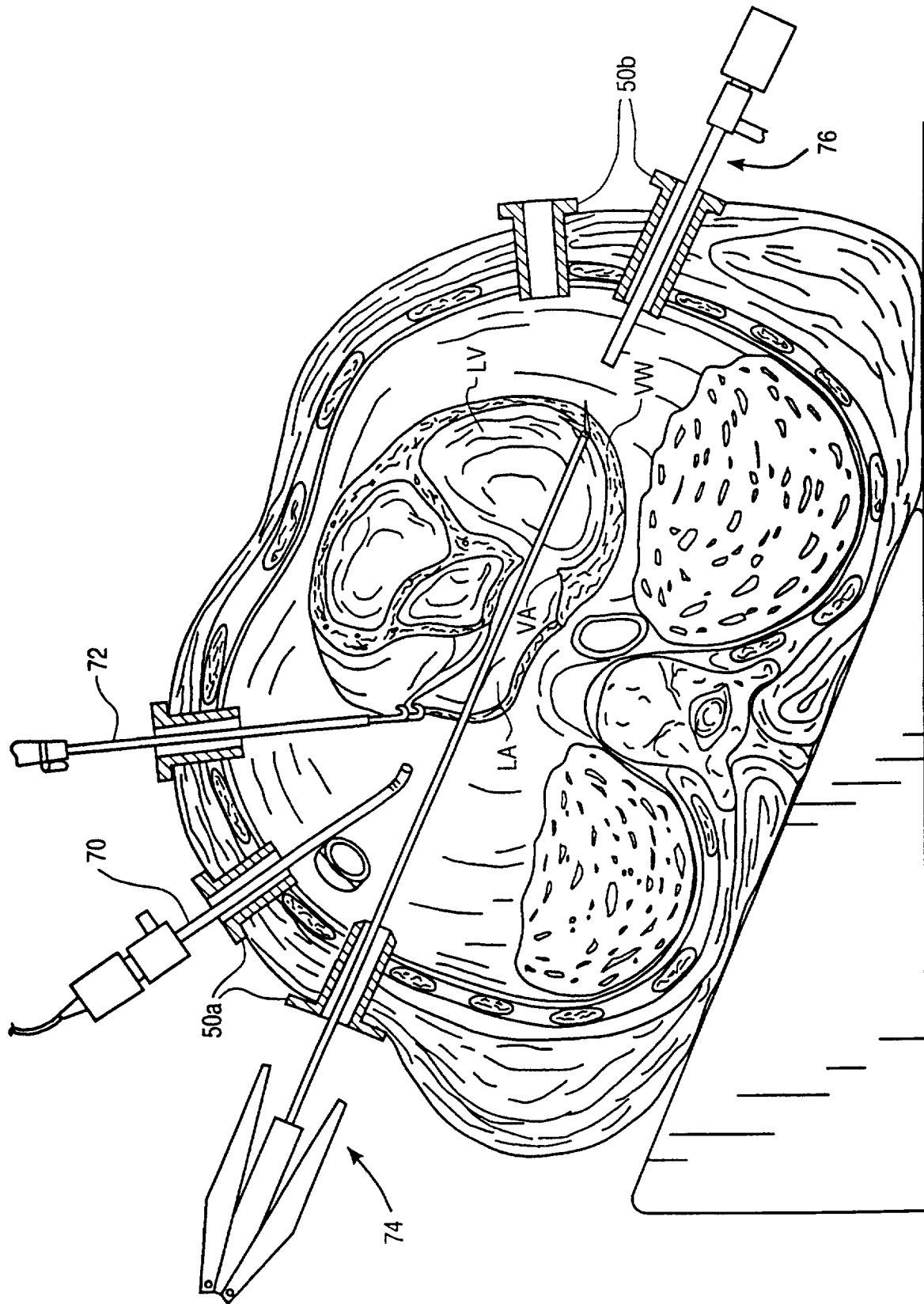

FIG. 6A

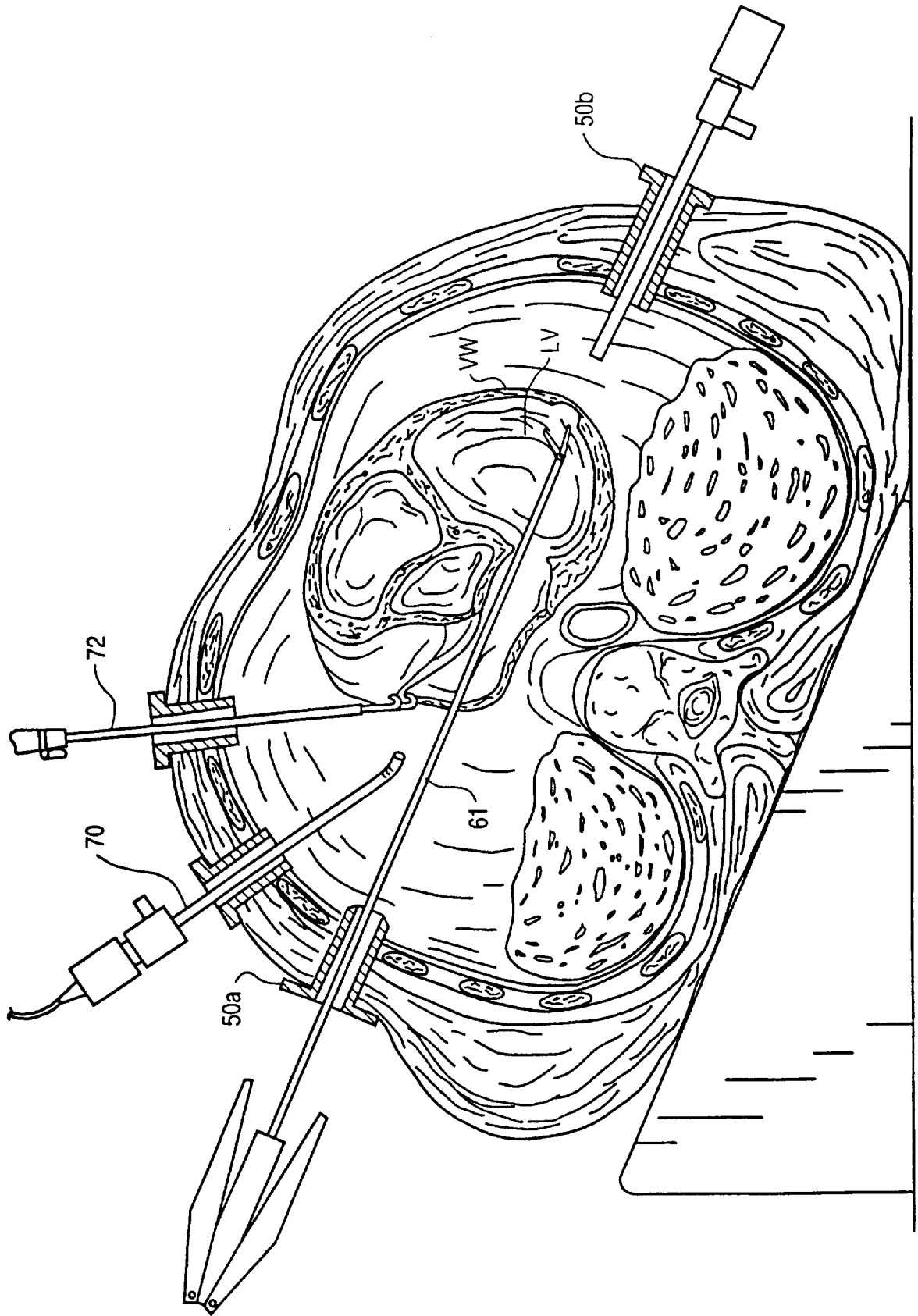

FIG. 6B

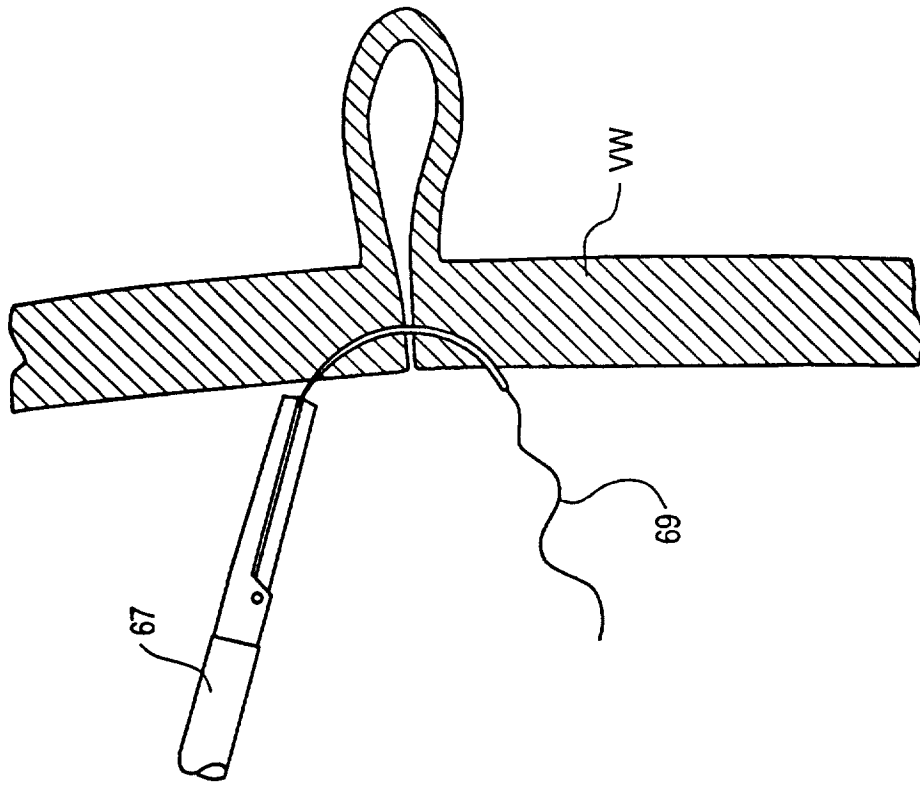

FIG. 6D

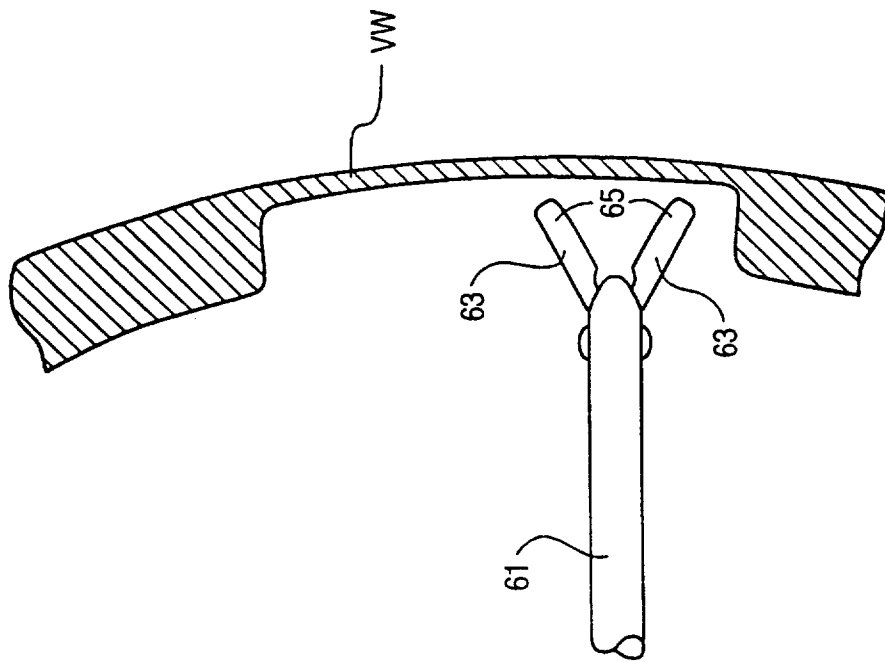

FIG. 6C

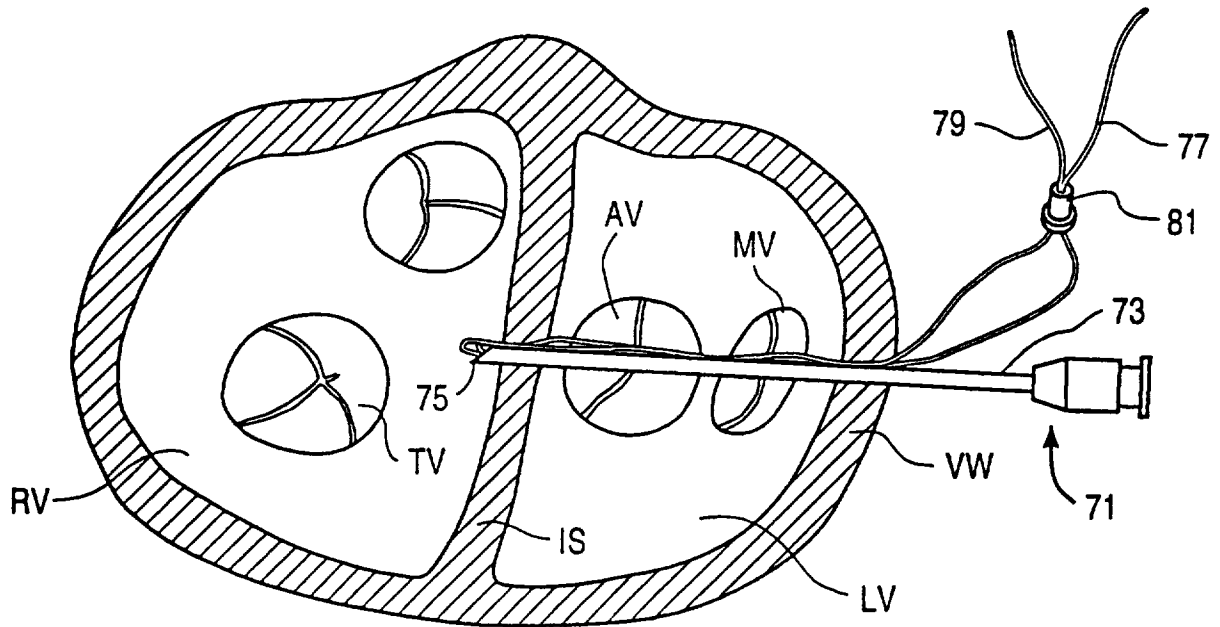

FIG. 7A

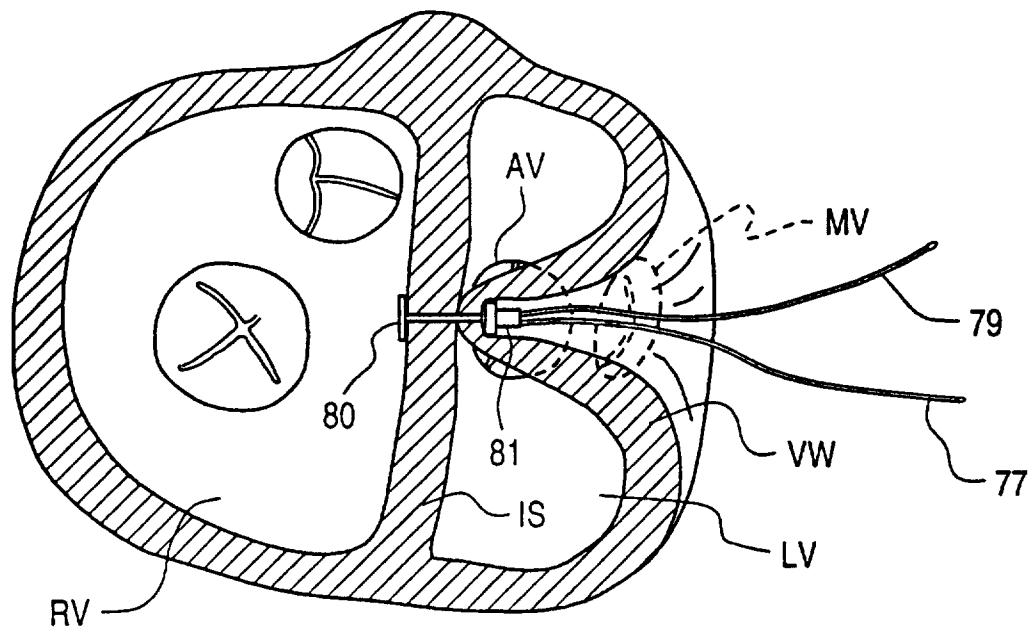

FIG. 7B

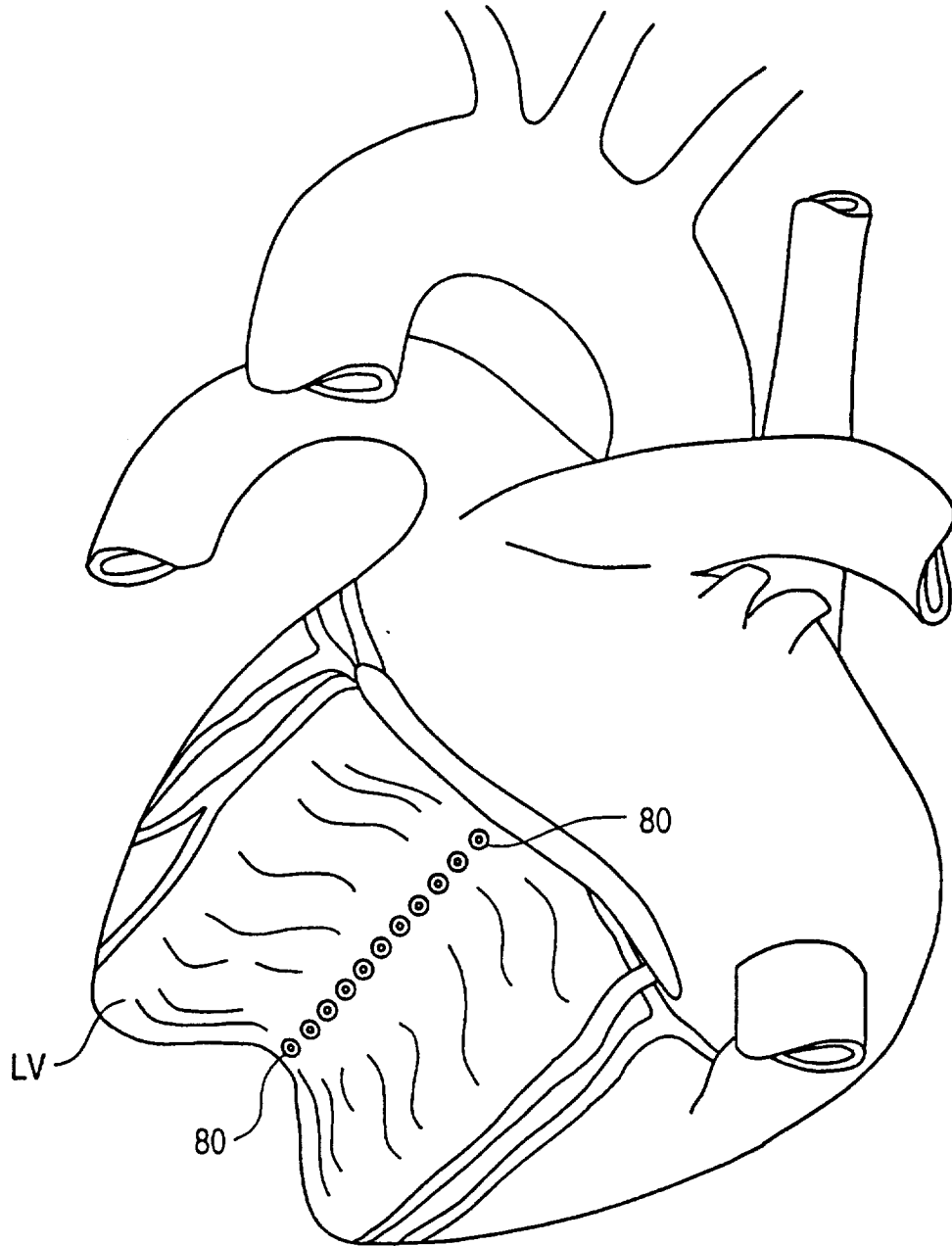
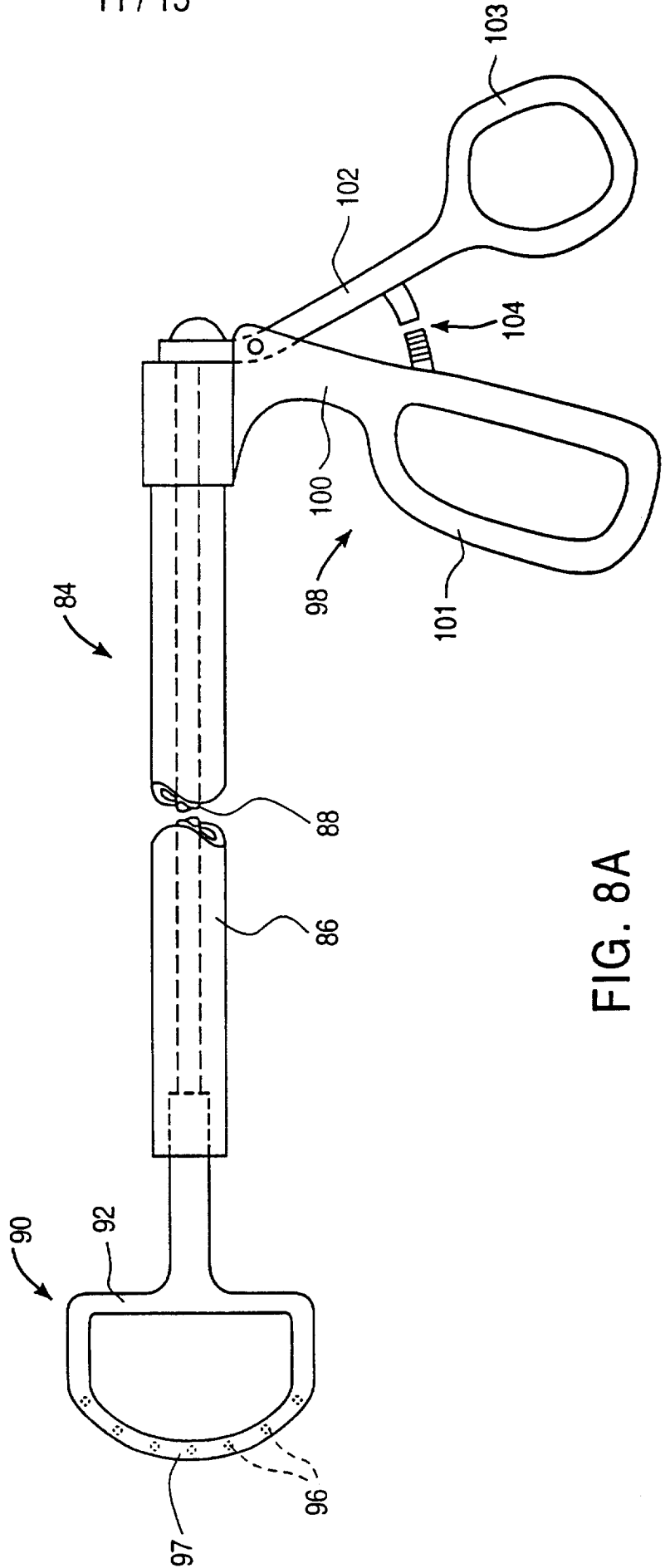
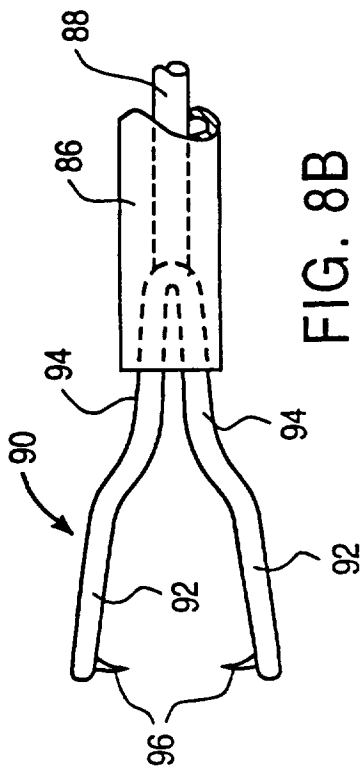

FIG. 7C



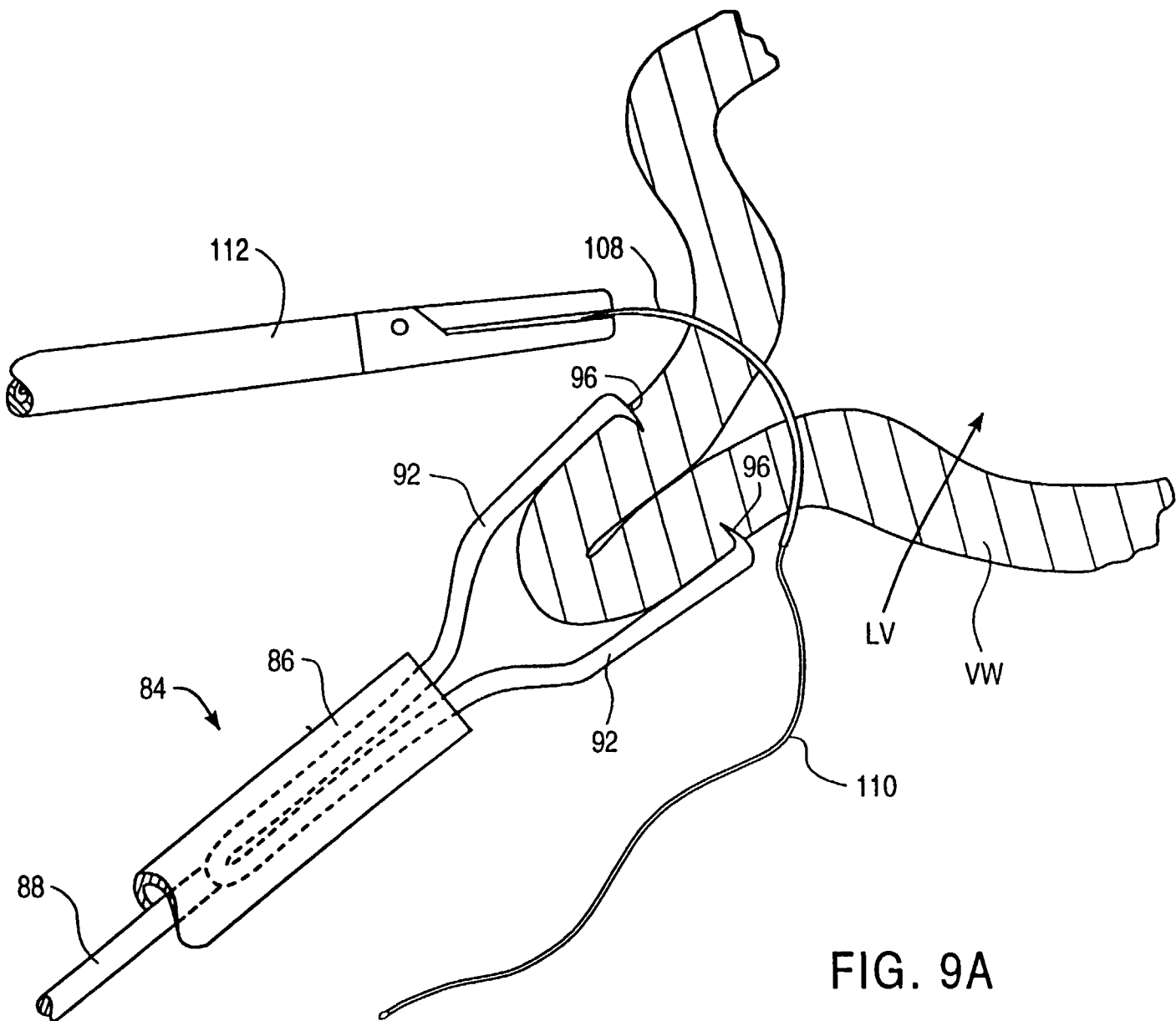

FIG. 9A

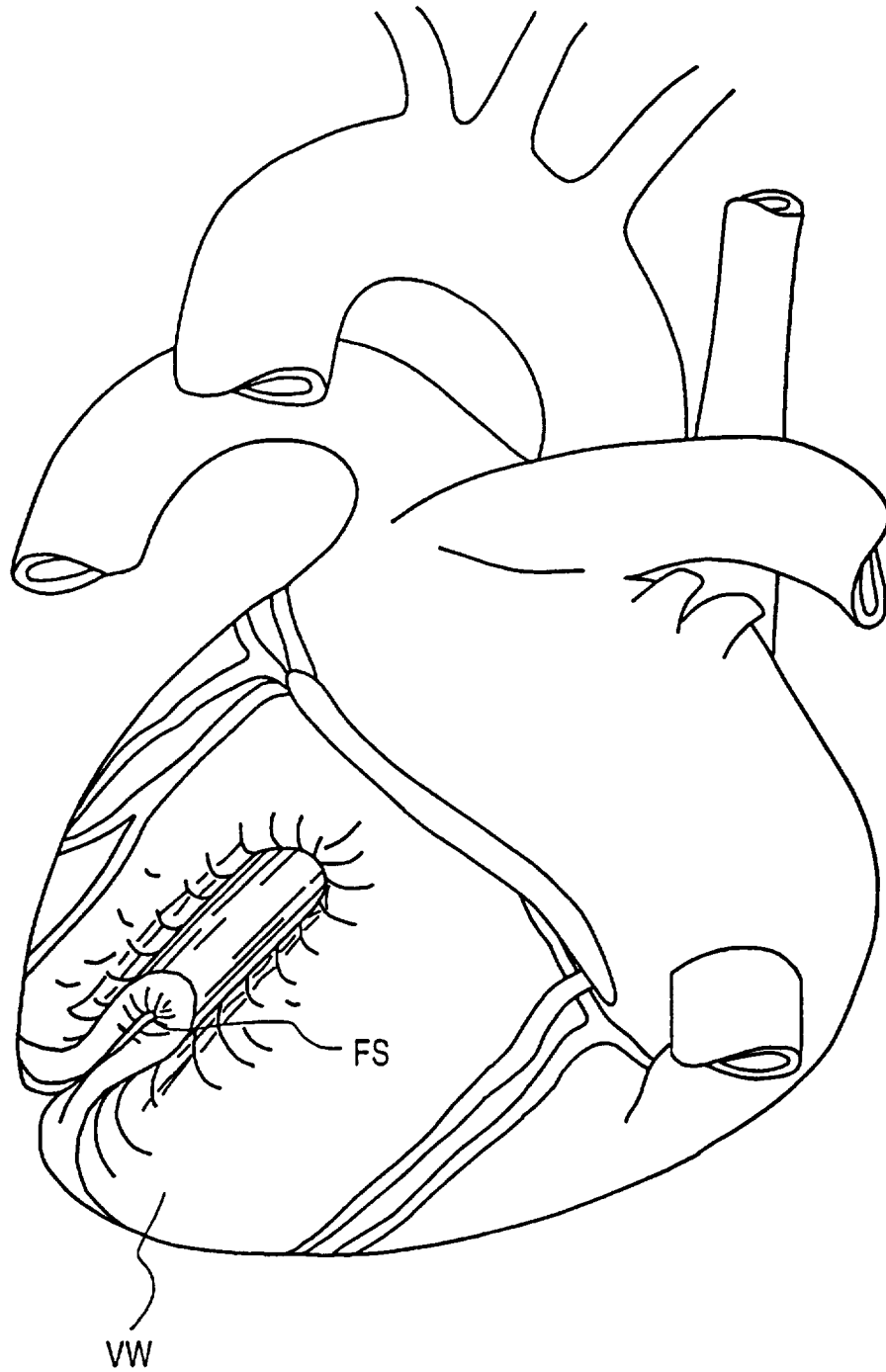

FIG. 9B

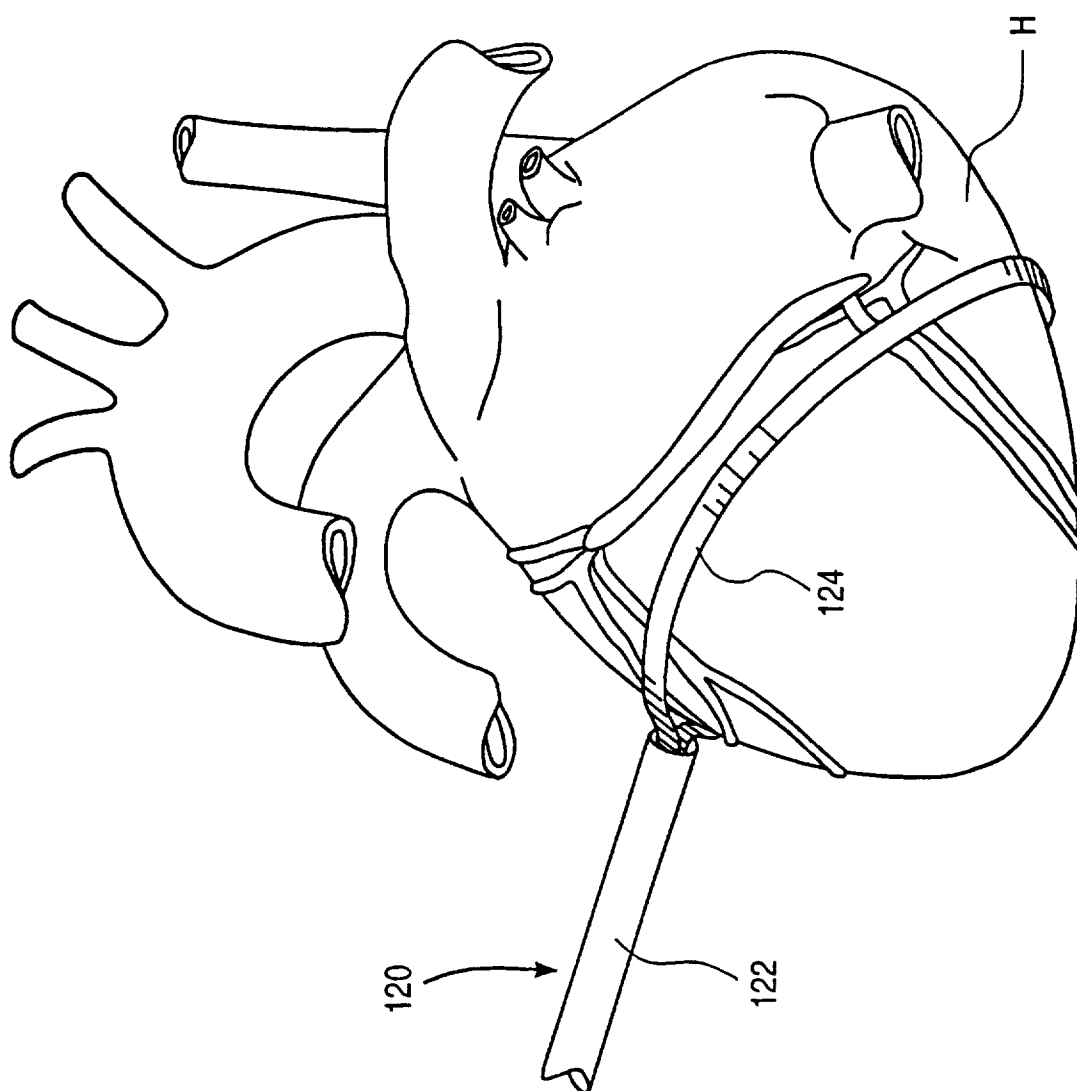

FIG. 10

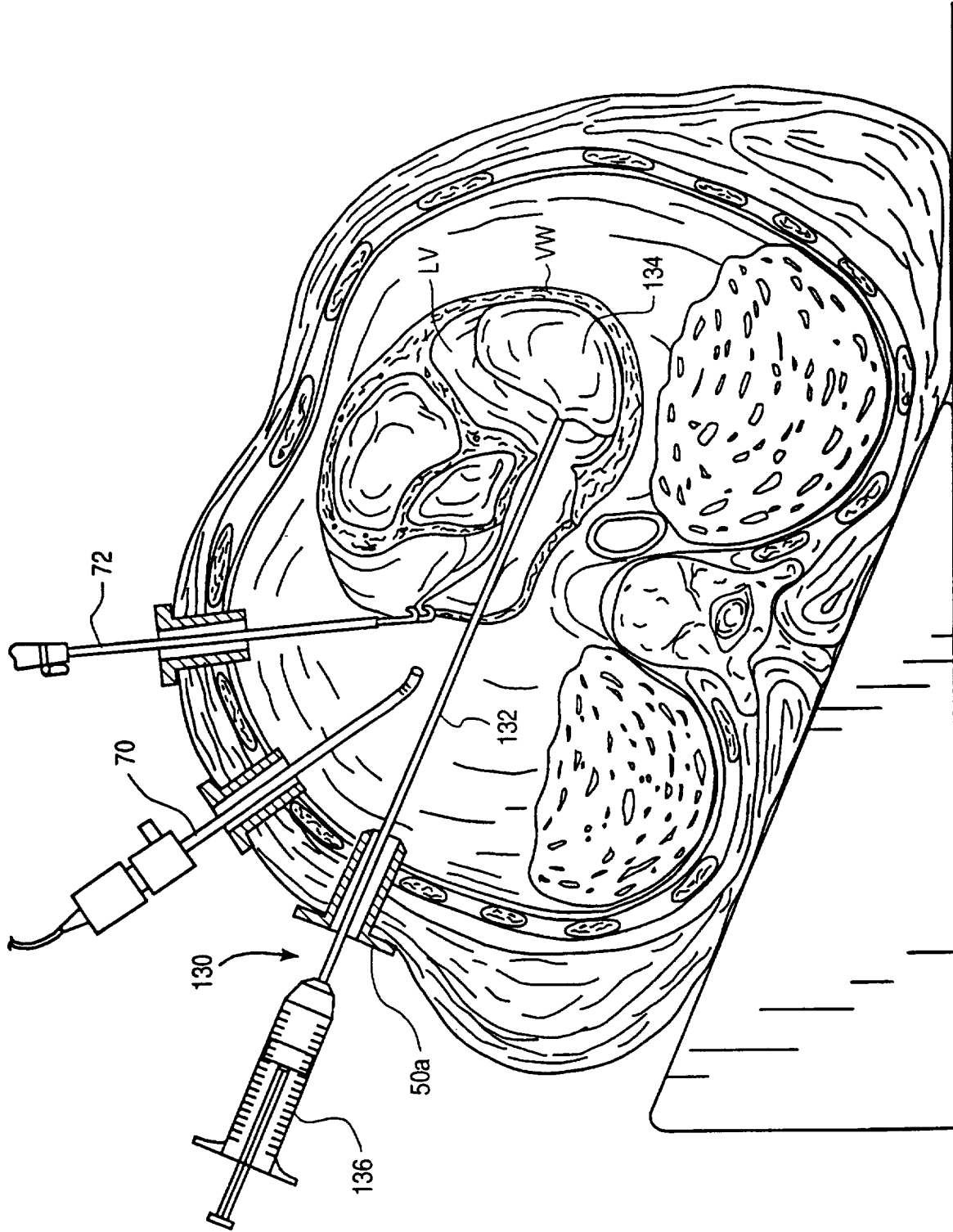

FIG. 11

INTERNATIONAL SEARCH REPORT

International application No.
PCT/US97/12934

A. CLASSIFICATION OF SUBJECT MATTER

IPC(6) : A61M 1/14

US CL : 604/4

According to International Patent Classification (IPC) or to both national classification and IPC

B. FIELDS SEARCHED

Minimum documentation searched (classification system followed by classification symbols)

U.S. : 604/4

Documentation searched other than minimum documentation to the extent that such documents are included in the fields searched

Electronic data base consulted during the international search (name of data base and, where practicable, search terms used)

C. DOCUMENTS CONSIDERED TO BE RELEVANT

Category*	Citation of document, with indication, where appropriate, of the relevant passages	Relevant to claim No.
A	US 5,308,320 A (SAFAR et al) 03 May 1994, entire document.	1-14
A,P	BATISTA et al, Partial Left Ventriculectomy to Improve Left Ventricular Function in End-Stage Heart Disease, Journal of Cardiac Surgery, November 1996, pages 96-98.	1-14
A	OZUNER et al, CREATION OF A PERICARDIAL WINDOW USING THORACOSCOPIC TECHNIQUES", SURGERY. Gynecology & Obstetrics, July 1992, Volume 175, pages 69-71.	1-14

 Further documents are listed in the continuation of Box C.
 See patent family annex.

* Special categories of cited documents:	"T" later document published after the international filing date or priority date and not in conflict with the application but cited to understand the principle or theory underlying the invention
"A" document defining the general state of the art which is not considered to be of particular relevance	"X" document of particular relevance, the claimed invention cannot be considered novel or cannot be considered to involve an inventive step when the document is taken alone
"E" earlier document published on or after the international filing date	"Y" document of particular relevance, the claimed invention cannot be considered to involve an inventive step when the document is combined with one or more other such documents, such combination being obvious to a person skilled in the art
"L" document which may throw doubts on priority claim(s) or which is cited to establish the publication date of another citation or other special reason (as specified)	"&" document member of the same patent family
"O" document referring to an oral disclosure, use, exhibition or other means	
"P" document published prior to the international filing date but later than the priority date claimed	

Date of the actual completion of the international search 06 NOVEMBER 1997	Date of mailing of the international search report 28 NOV 1997
Name and mailing address of the ISA/US Commissioner of Patents and Trademarks Box PCT Washington, D.C. 20231 Facsimile No. (703) 305-3230	Authorized officer <i>David J. Isabella</i> DAVID J ISABELLA Telephone No. (703) 308-3060