



US00D804237S

(12) **United States Design Patent**
Takayama

(10) **Patent No.:** **US D804,237 S**

(45) **Date of Patent:** **** Dec. 5, 2017**

(54) **COOKWARE**

(71) Applicant: **Masayoshi Takayama**, New York, NY
(US)

(72) Inventor: **Masayoshi Takayama**, New York, NY
(US)

(73) Assignee: **TAKAYAMA MANAGEMENT LLC**,
New York, NY (US)

(**) Term: **15 Years**

(21) Appl. No.: **29/563,056**

(22) Filed: **May 2, 2016**

(51) **LOC (10) Cl.** **07-02**

(52) **U.S. Cl.**
USPC **D7/359**

(58) **Field of Classification Search**
USPC D7/332-334, 352-355, 357, 359-360,
D7/362-365, 367-368, 372, 376-378,
D7/386, 402, 407, 412, 602, 605, 611,
D7/629, 669; D9/420, 424-426,
D9/503-504, 643, 756-757, 761-762
CPC .. A21B 3/13; A21B 5/023; A47J 27/60; A47J
27/62; A47J 3704/06; A47J 3704/067;
A47J 3704/0605; A47J 3704/0611; A47J
3704/0623; A47J 3704/0629; A47J
3704/0676; A47J 2037/06; A47J
2037/0611; F24C 15/10; F24C 15/102;
H05B 6/02; H05B 6/062
See application file for complete search history.

(56) **References Cited**

U.S. PATENT DOCUMENTS

D140,495 S * 3/1945 Bogoff D28/82
D253,218 S * 10/1979 Johnson D7/352

D317,410 S * 6/1991 Ott D9/426
D544,343 S * 6/2007 Liebe D28/78
D661,540 S * 6/2012 Facey D7/354
D693,625 S * 11/2013 Facey D7/354
D745,800 S * 12/2015 Exley D7/354
D747,131 S * 1/2016 Takayama D7/352
D765,461 S * 9/2016 Palmer D7/368

FOREIGN PATENT DOCUMENTS

CN 204797573 U * 11/2015

* cited by examiner

Primary Examiner — Barbara Fox

Assistant Examiner — Messina L Smith

(74) *Attorney, Agent, or Firm* — Fox Rothschild LLP

(57) **CLAIM**

The ornamental design for a cookware, as shown and described.

DESCRIPTION

FIG. 1 is a perspective view of a cookware in an open configuration according to the new design;
FIG. 2 is a top plan view thereof;
FIG. 3 is bottom plan view thereof;
FIG. 4 is a right side view the cookware in a closed configuration, of which the left side view is a mirror image;
FIG. 5 is a top plan view thereof, of which the bottom view is identical thereto;
FIG. 6 is a front view thereof;
FIG. 7 is a rear view thereof; and,
FIG. 8 is a left side view of the cookware in an open configuration, of which the right side view is a mirror image.
The broken lines in the drawings illustrate portions of the cookware that form no part of the claimed design.

1 Claim, 4 Drawing Sheets

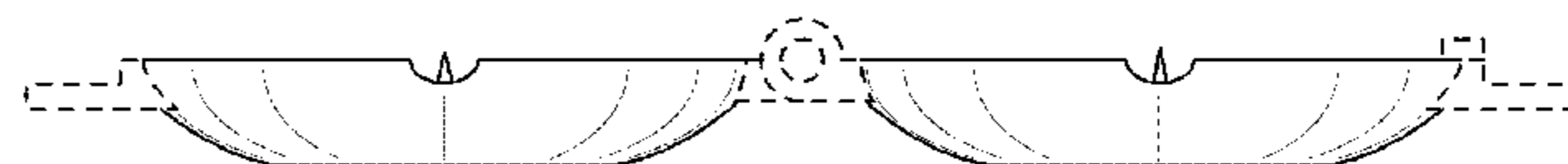
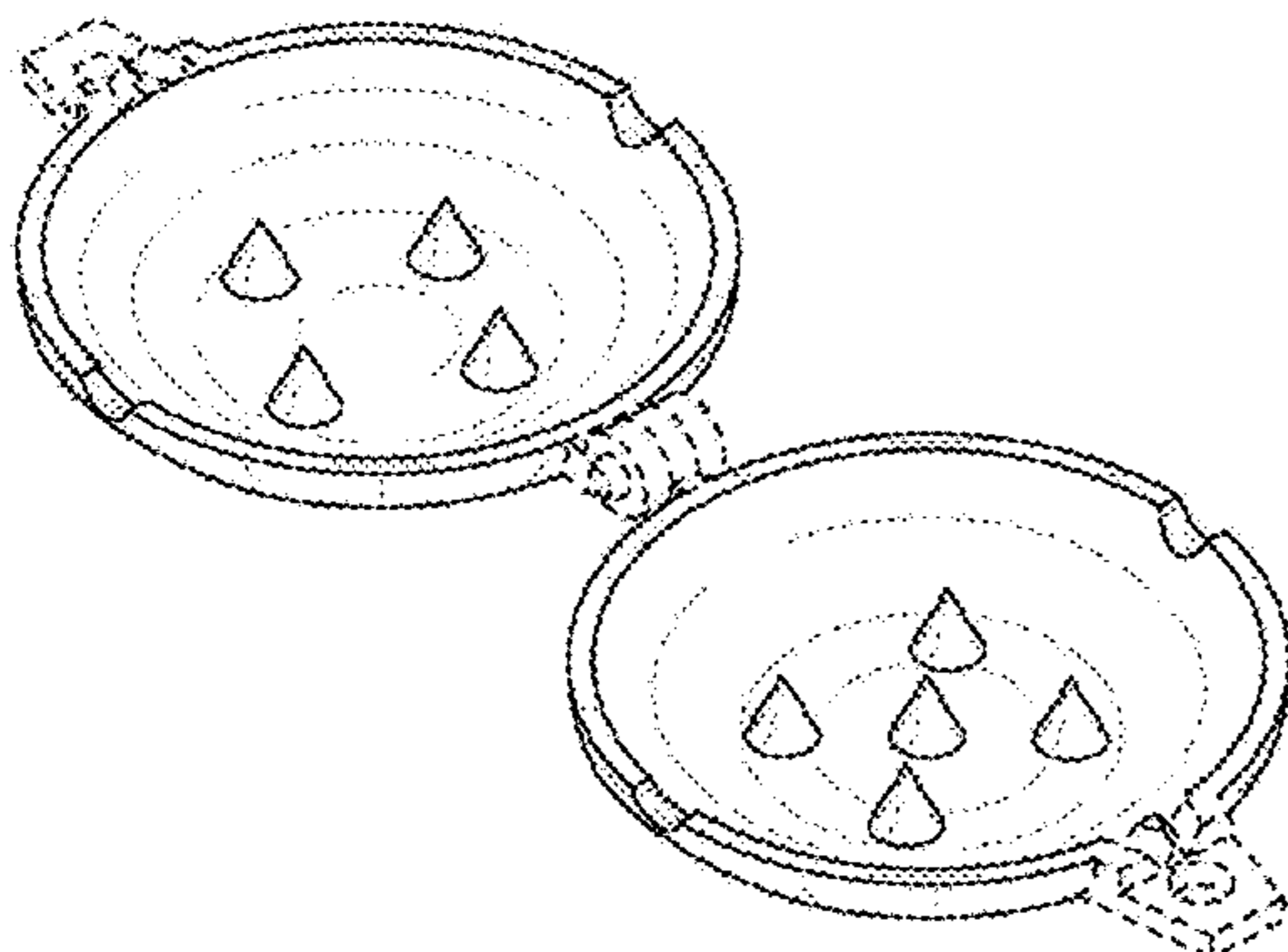

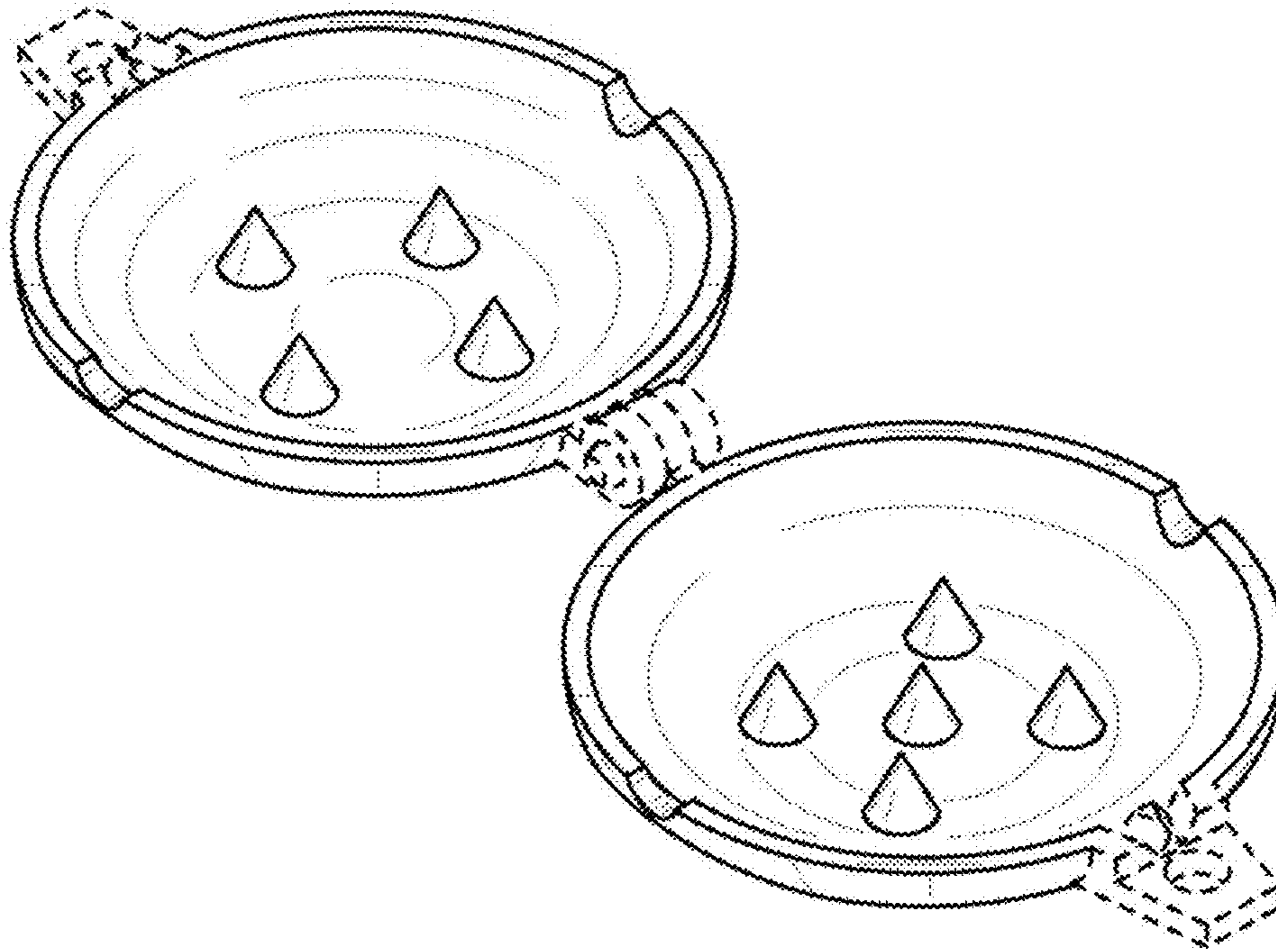

FIG. 1

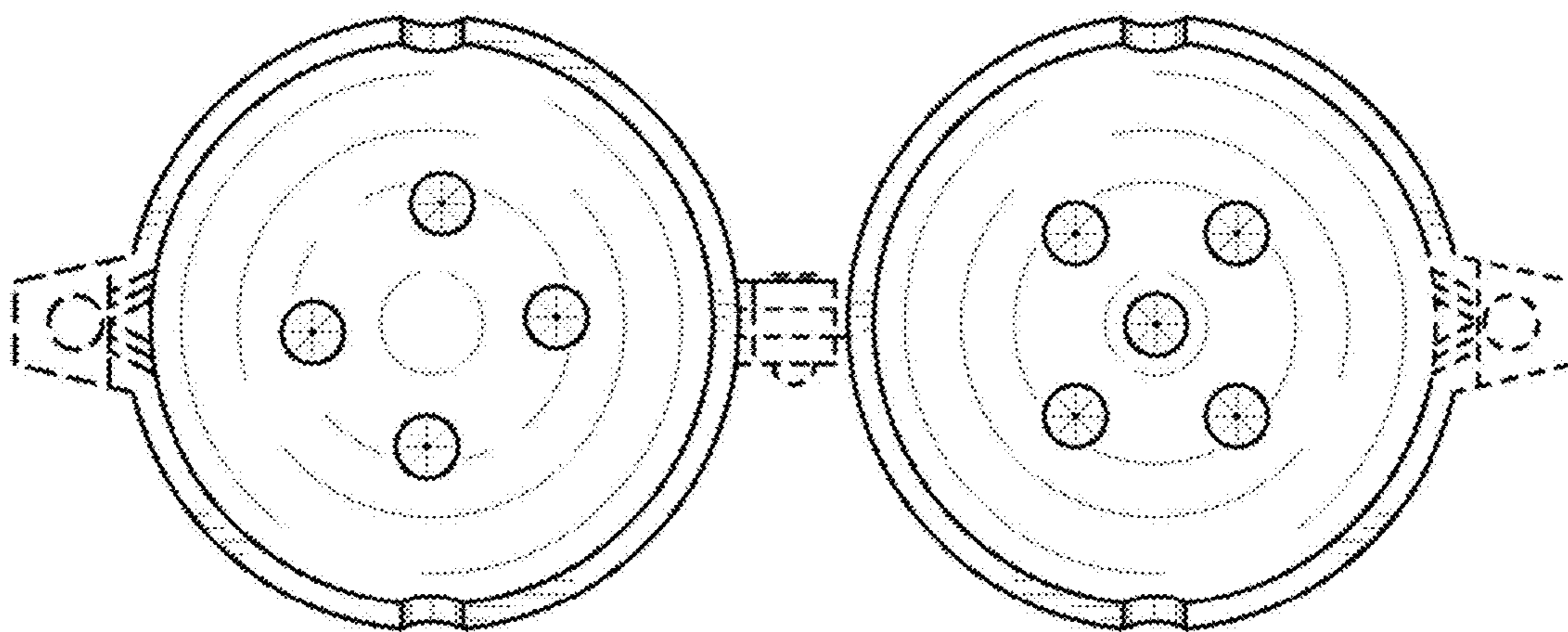

FIG. 2

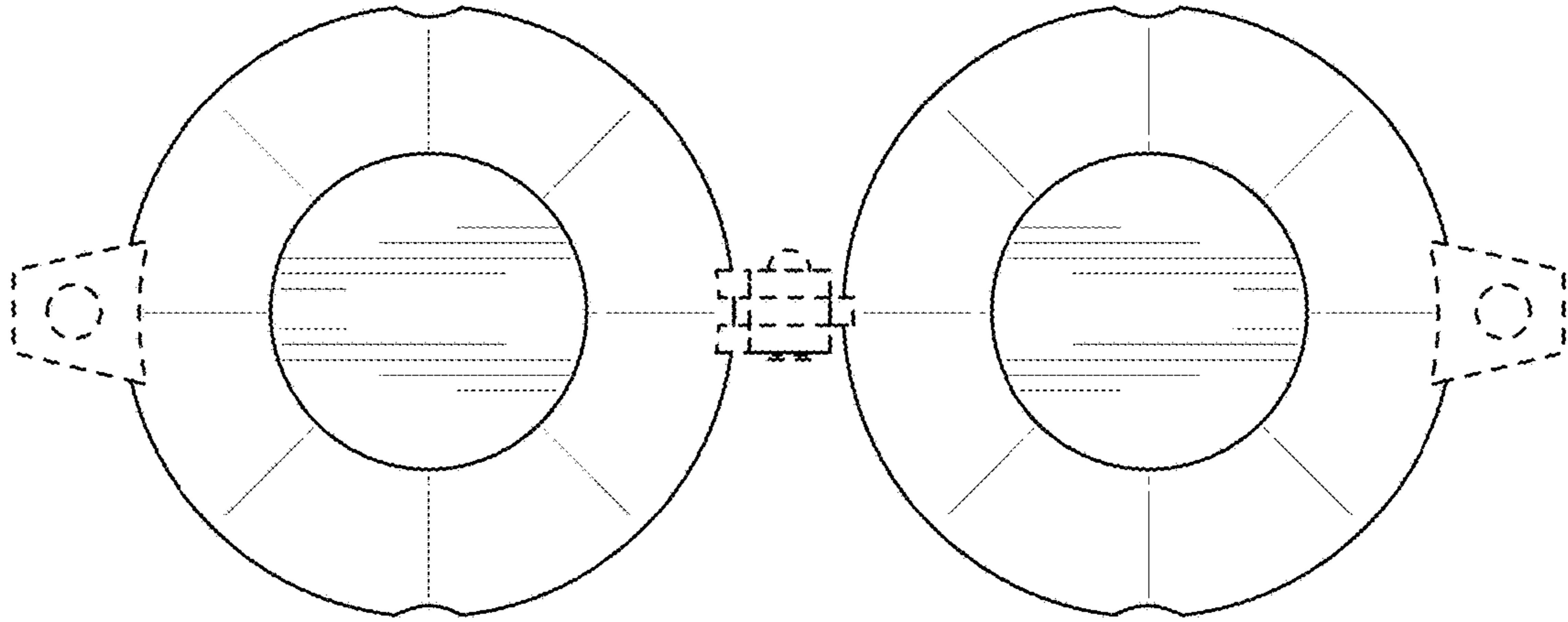

FIG. 3

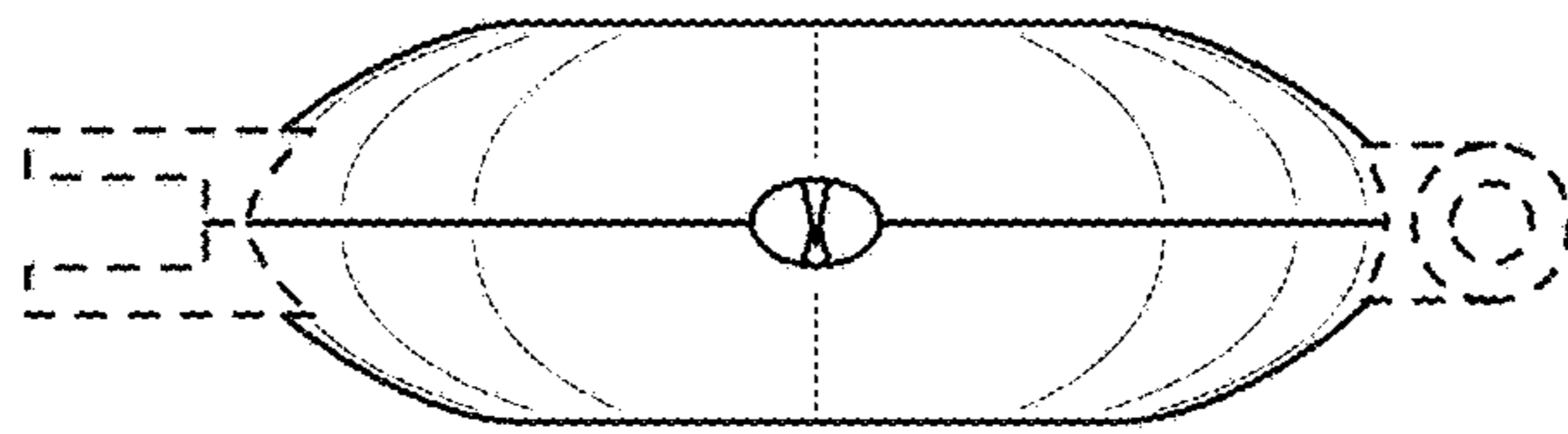

FIG. 4

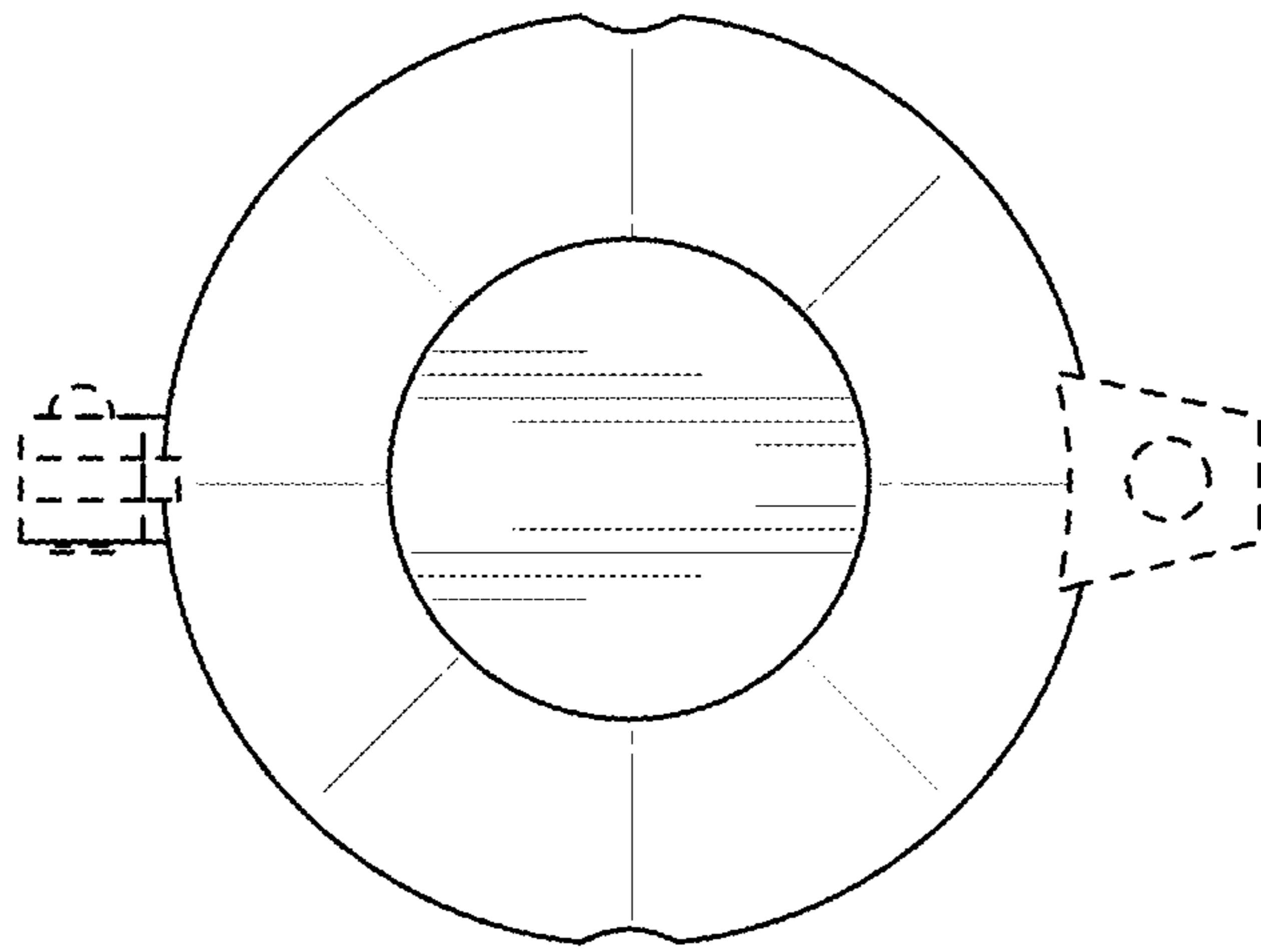

FIG. 5

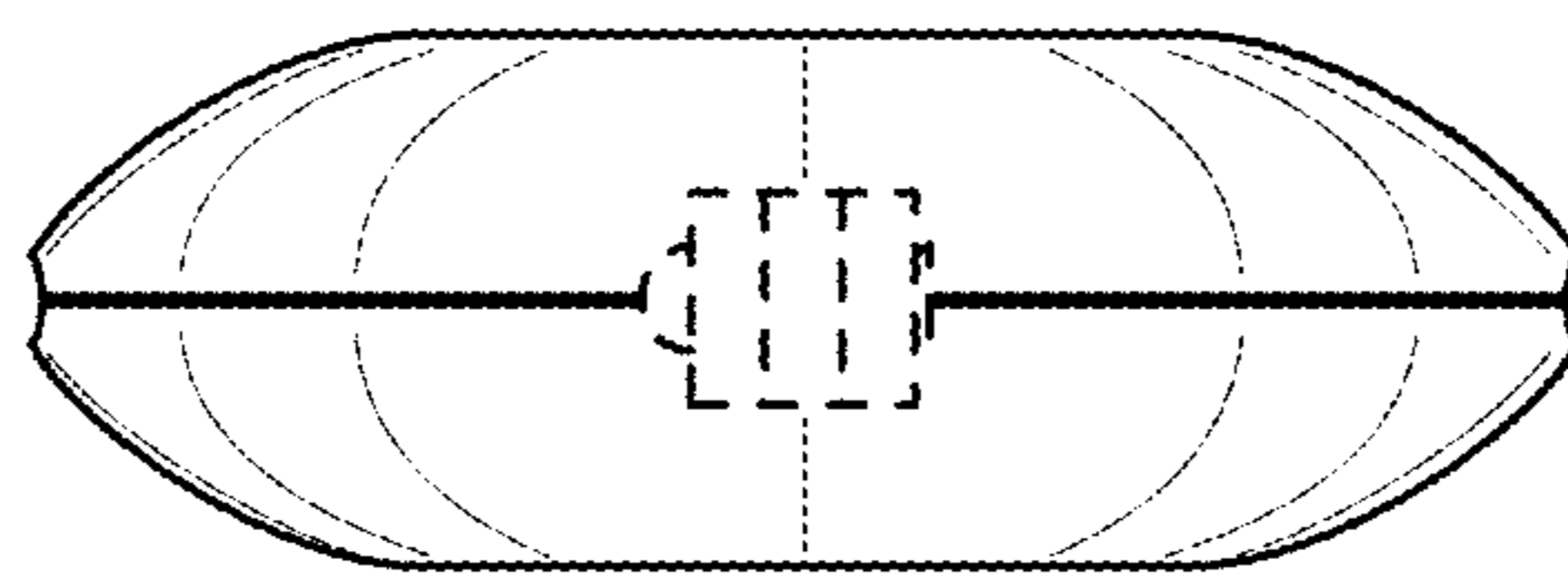

FIG. 6

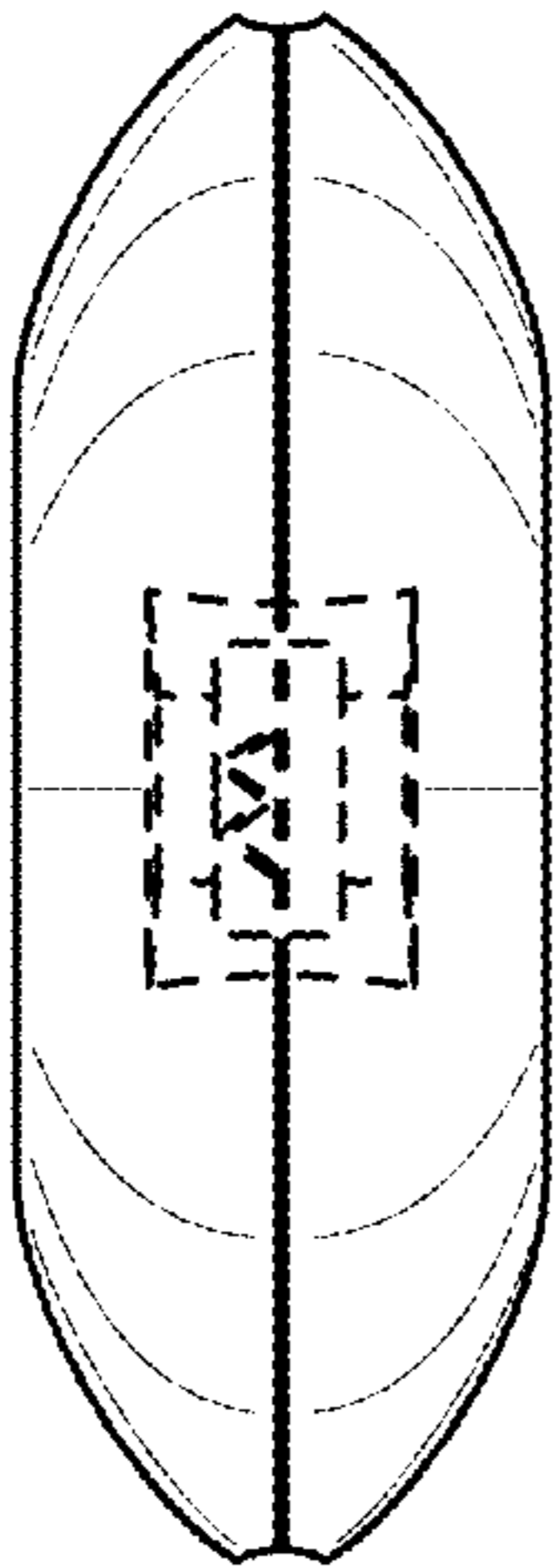

FIG. 7

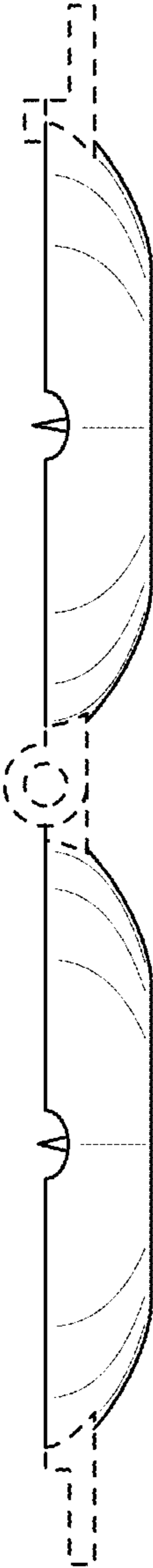

FIG. 8