



US00RE33799E

United States Patent [19]

[11] E

Patent Number: Re. 33,799**Gold et al.****[45] Reissued Date of Patent: Jan. 21, 1992****[54] CYLINDER RUPTURE VESSEL**

[76] Inventors: Jeffrey W. Gold, 1081 Los Angeles Ave., Atlanta, Ga. 30306; Dan A. Nickens, 4712 Old Winter Garden Rd., Orlando, Fla. 32811

[21] Appl. No.: 502,808**[22] Filed: Apr. 2, 1990****Related U.S. Patent Documents**

Reissue of:

[64] Patent No.: 4,690,180
Issued: Sep. 1, 1987
Appl. No.: 669,537
Filed: Nov. 8, 1984

[51] Int. Cl.⁵ B67B 7/24

[52] U.S. Cl. 141/51; 222/83.5;
 222/86; 222/397; 30/448; 252/633; 141/65;
 141/83; 141/97; 141/329; 141/231

[58] Field of Search 141/4-8,
 141/65, 66, 51, 52, 83, 97, 329, 330, 311 R, 319,
 368, 231; 222/81-83, 83.5, 85, 86, 397; 414/412;
 30/401-403, 444, 448, 400; 252/633

[56] References Cited**U.S. PATENT DOCUMENTS**

1,371,103 3/1921 Lucas 220/314
 1,591,932 7/1926 Young 141/66 X
 2,051,981 8/1936 Bowman 222/89
 2,496,606 2/1950 Smith 30/400 X
 3,333,735 8/1967 Odasso 222/82 X
 3,358,883 12/1967 Loe 222/86
 3,486,840 12/1969 Burton et al. 141/85 X
 3,662,791 5/1972 Ruscitti 141/65

3,993,221 11/1976 Boynton et al. 222/87
 4,166,481 9/1979 Farris et al. 141/1
 4,213,479 7/1980 Pearson 141/65 X
 4,235,739 11/1980 Baatz et al. 252/633
 4,274,453 6/1981 Lee 141/1
 4,344,467 8/1982 Lahde 141/66
 4,349,054 9/1982 Chipman et al. 141/98 X
 4,386,637 6/1983 Buchanan 141/65
 4,407,341 10/1983 Feldt et al. 141/97
 4,452,377 6/1984 Hurley et al. 141/65
 4,500,015 2/1985 Penney 222/87 X
 4,580,700 4/1986 Rush 222/83.5
 4,690,180 9/1987 Gold 141/51

FOREIGN PATENT DOCUMENTS

1607991 10/1970 Fed. Rep. of Germany 141/65

Primary Examiner—Ernest G. Cusick
Attorney, Agent, or Firm—Finnegan, Henderson,
Farabow, Garrett & Dunner

[57] ABSTRACT

A waste cylinder rupture vessel for release and recontainerization of toxic contents of compressed gas cylinders comprises an enclosed chamber which accommodates a plurality of bearing surfaces for supporting and positioning a target cylinder thereon. A puncture spike disposed within the chamber is adapted to puncture the target cylinder at its mid-section, thereby releasing its contents. Connections are provided communicating with the enclosed chamber for evacuating and recontainerizing the contents released by a punctured cylinder without release of the contents into the environment. All of the cylinder processing operations may be provided remotely.

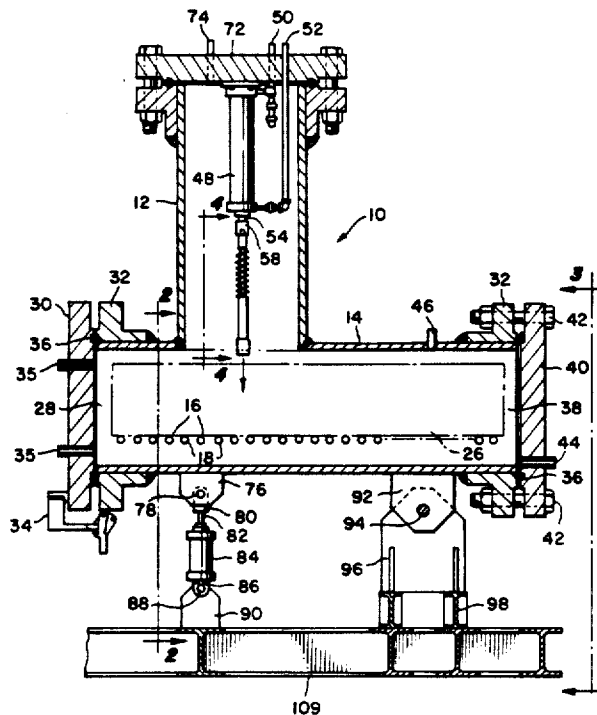
21 Claims, 7 Drawing Sheets

FIG. 1.

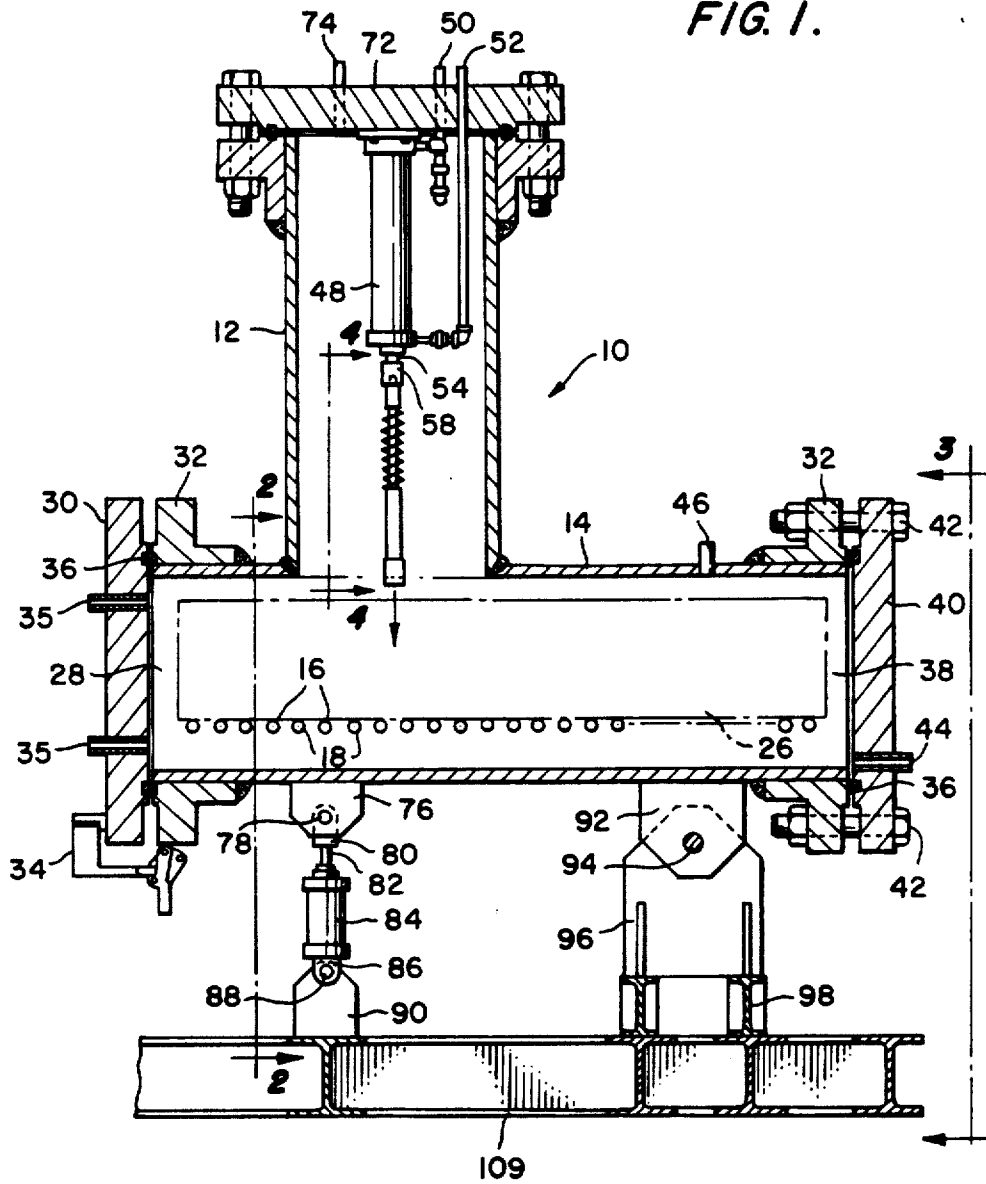


FIG. 2.

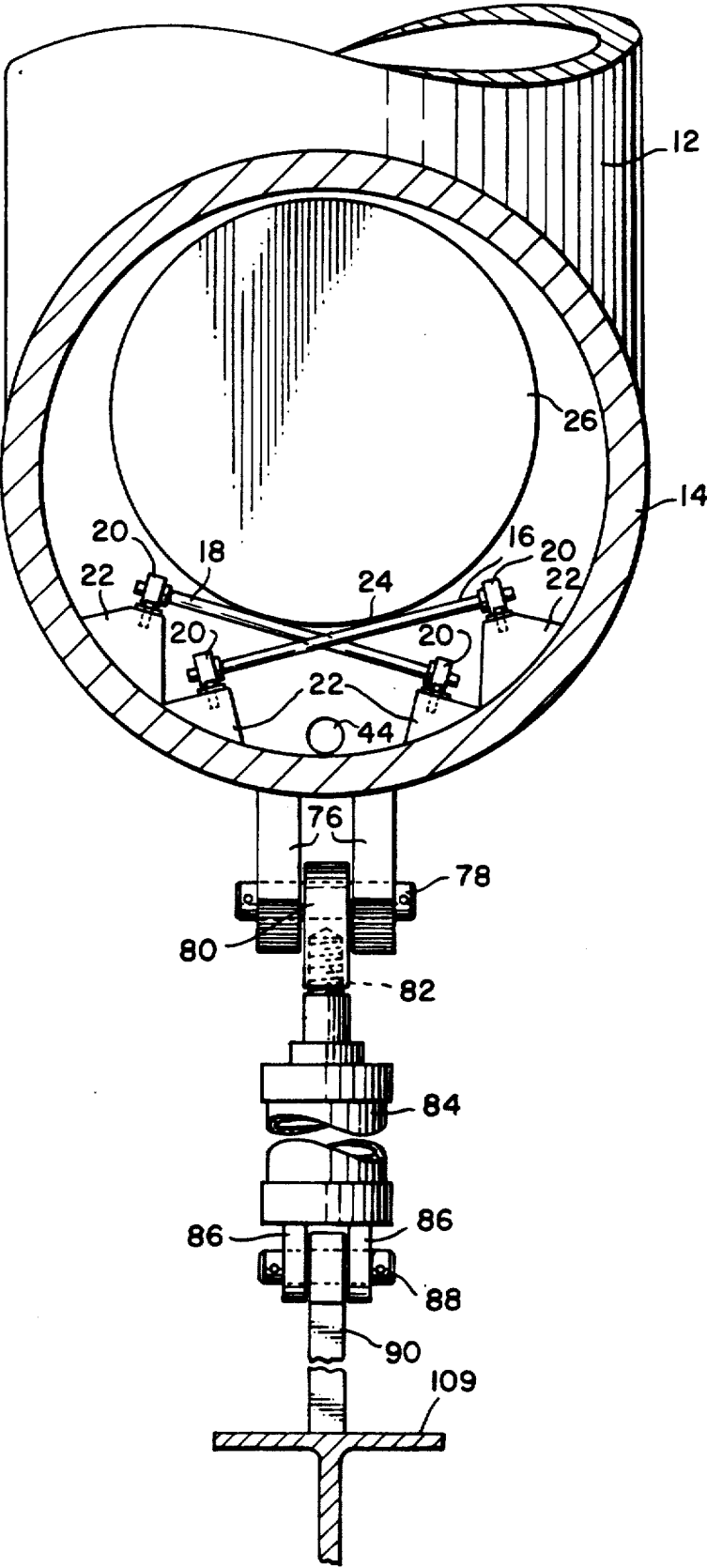


FIG. 3.

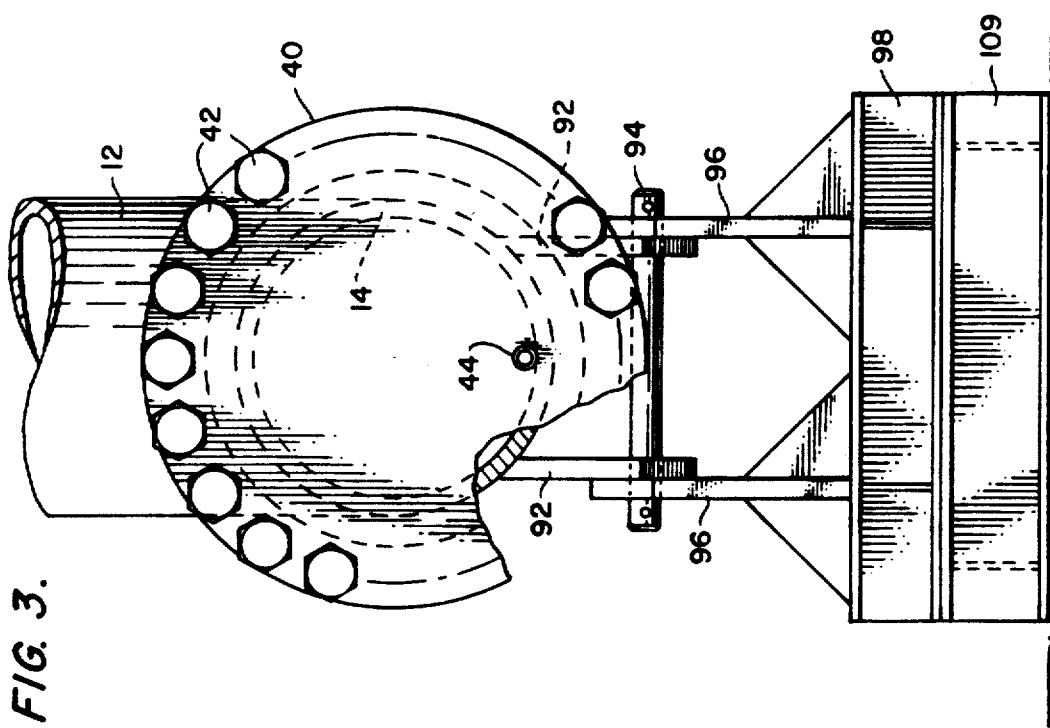


FIG. 4.

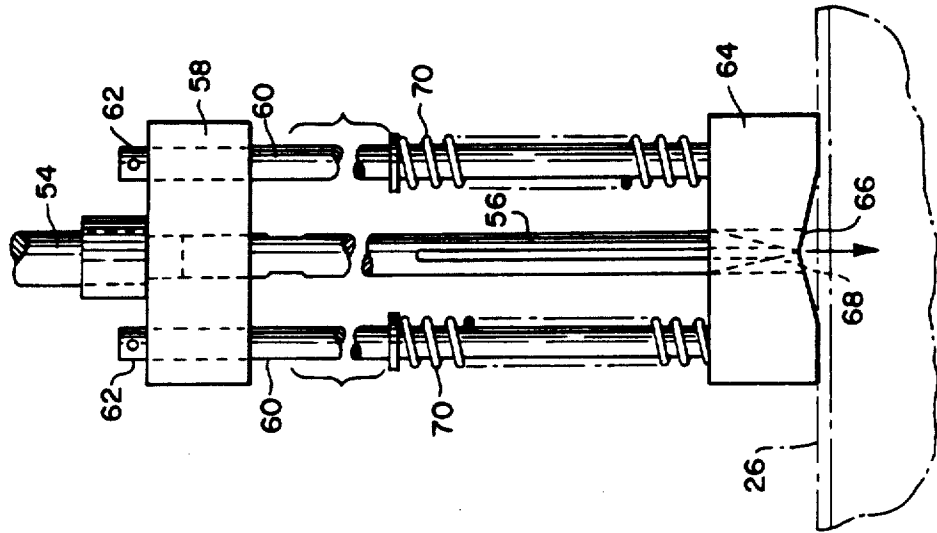


FIG. 5.

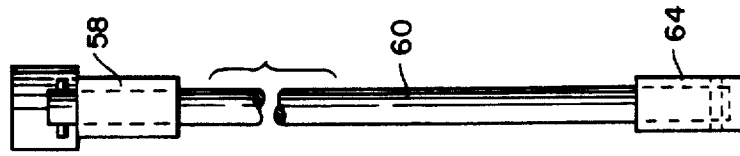


FIG. 10.

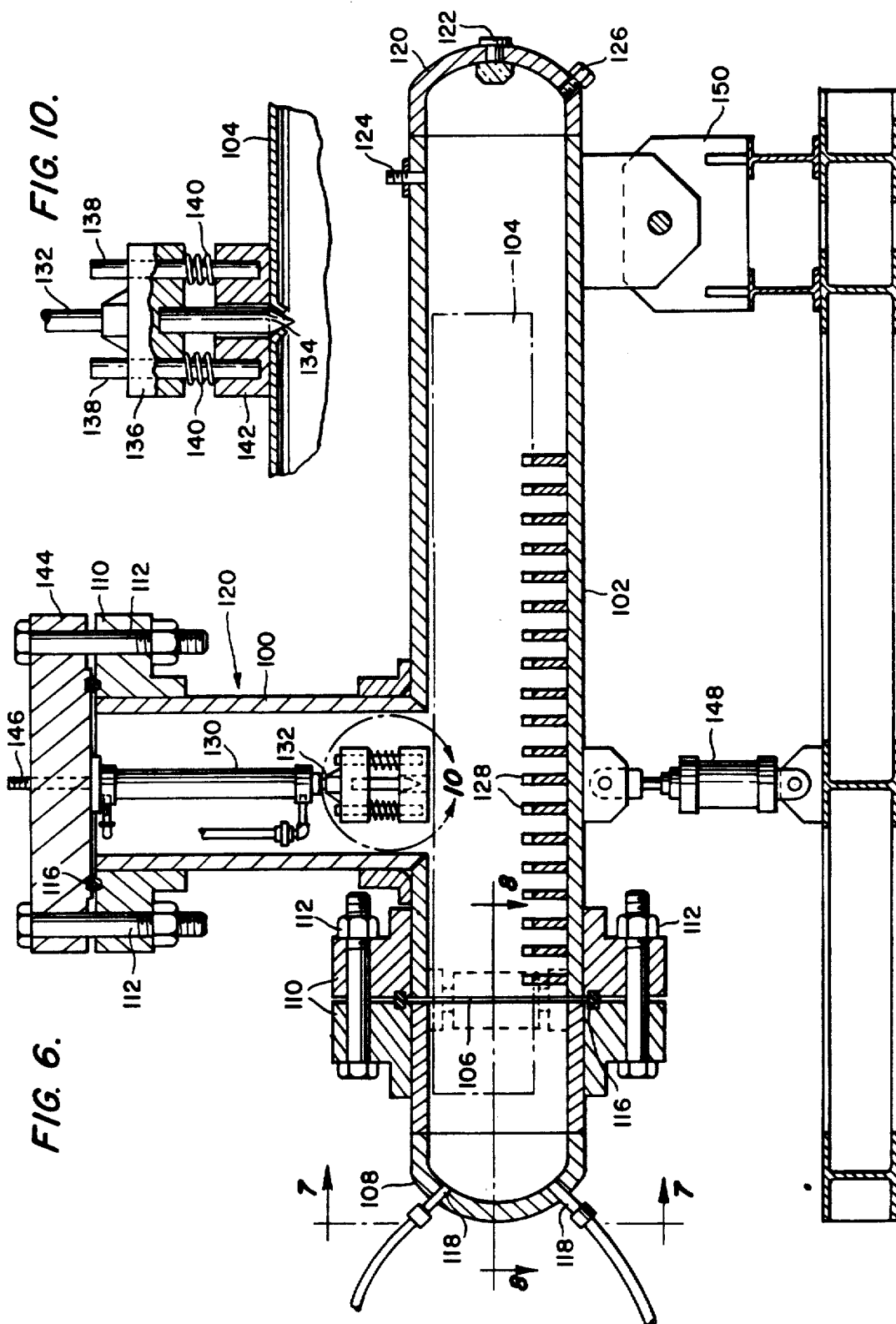


FIG. 8.

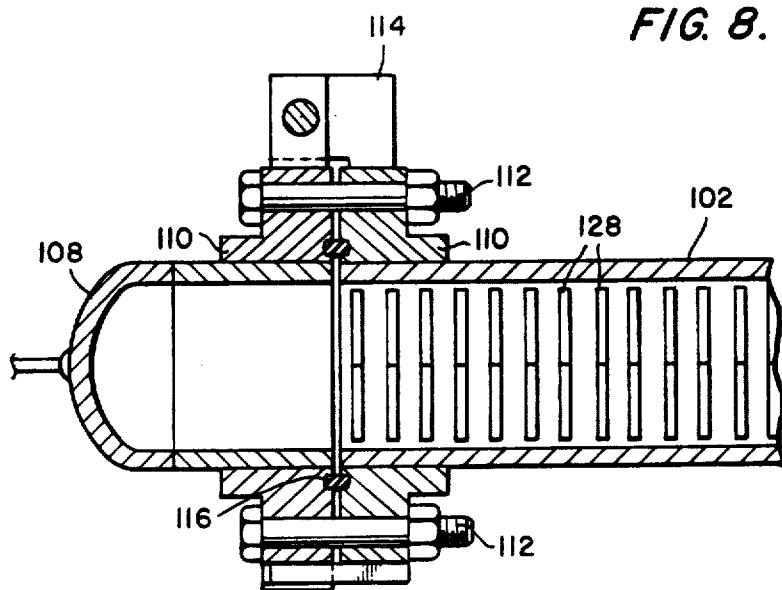


FIG. 7.

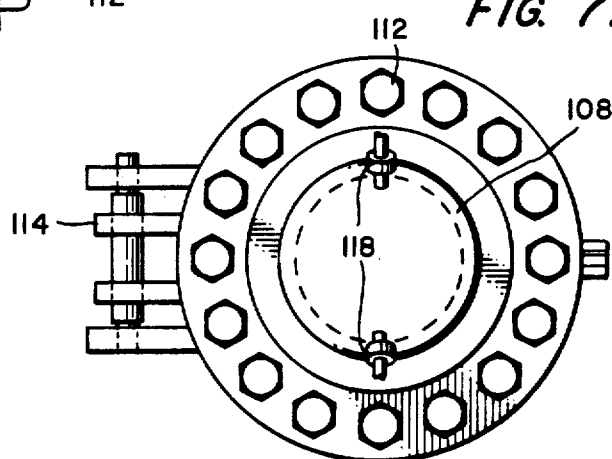
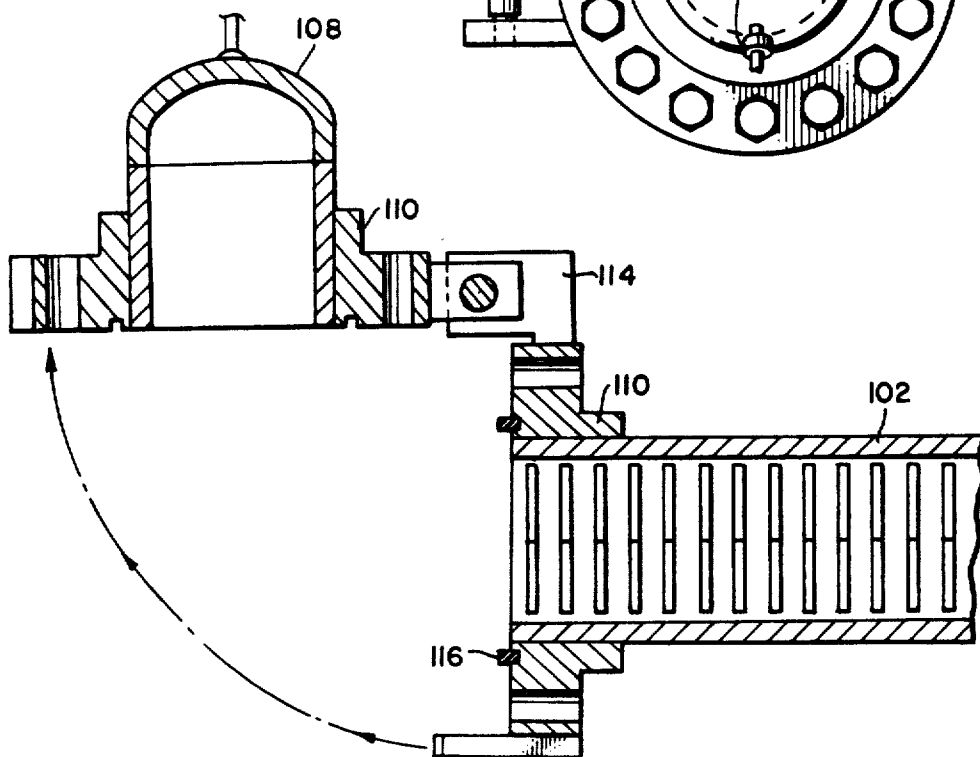


FIG. 9.



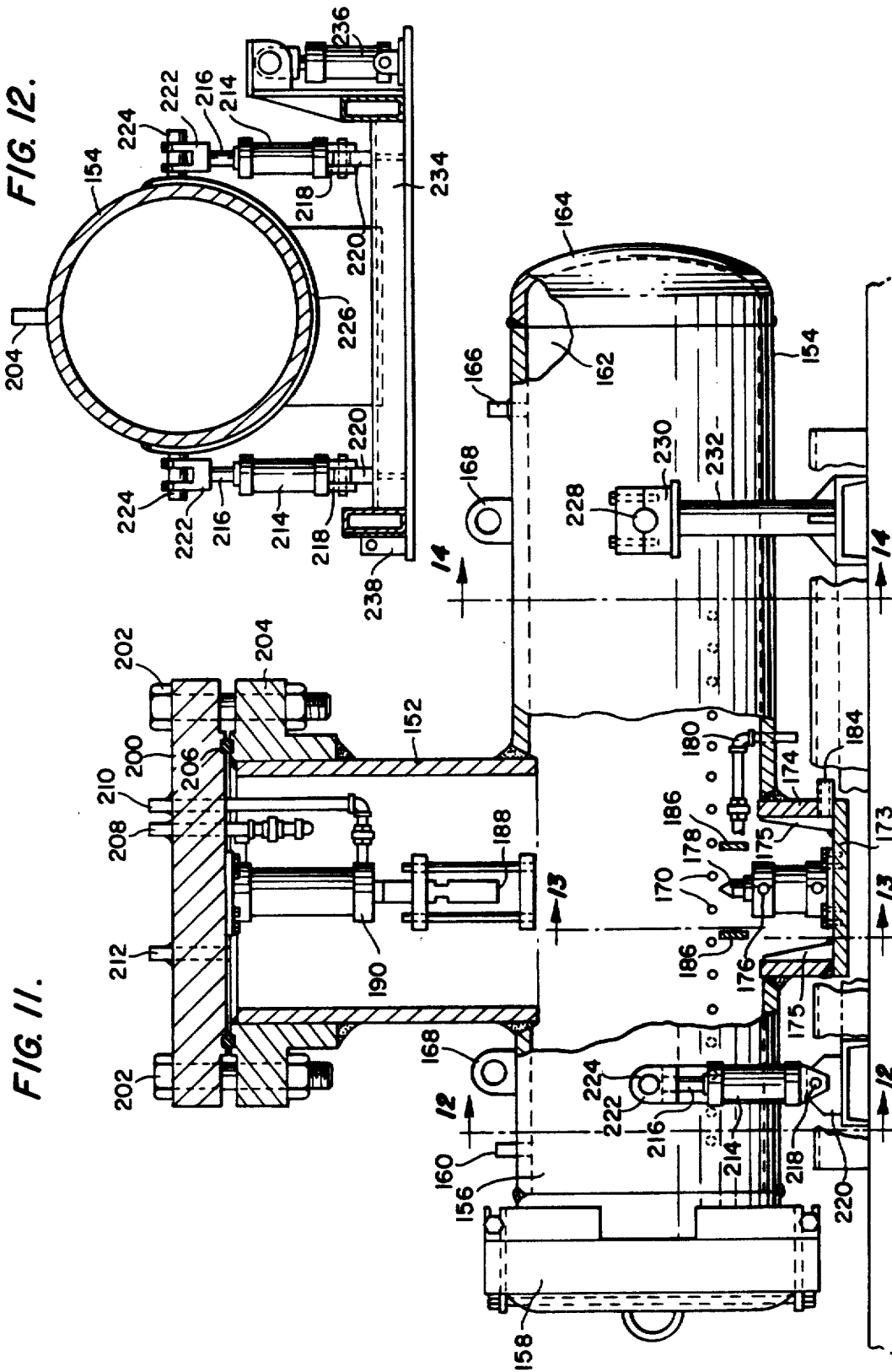


FIG. 13.

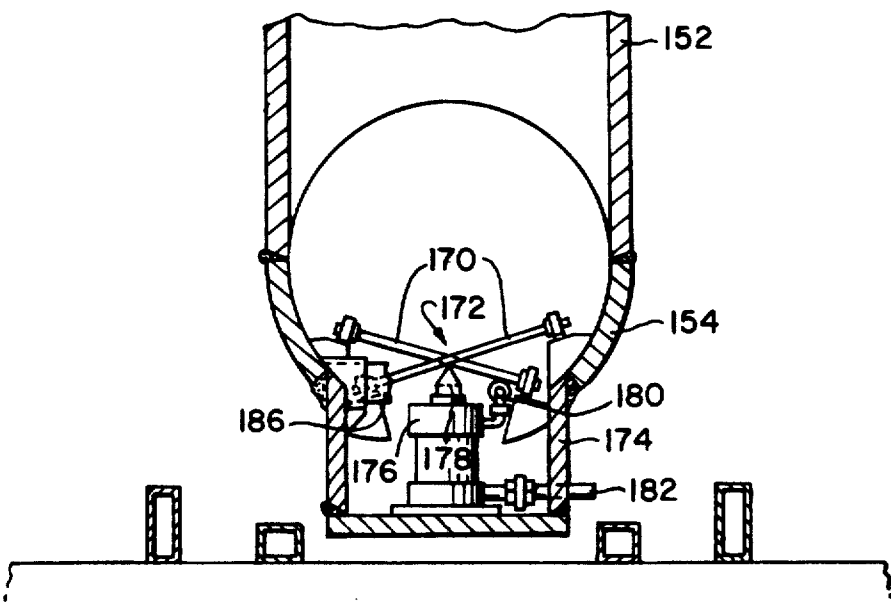
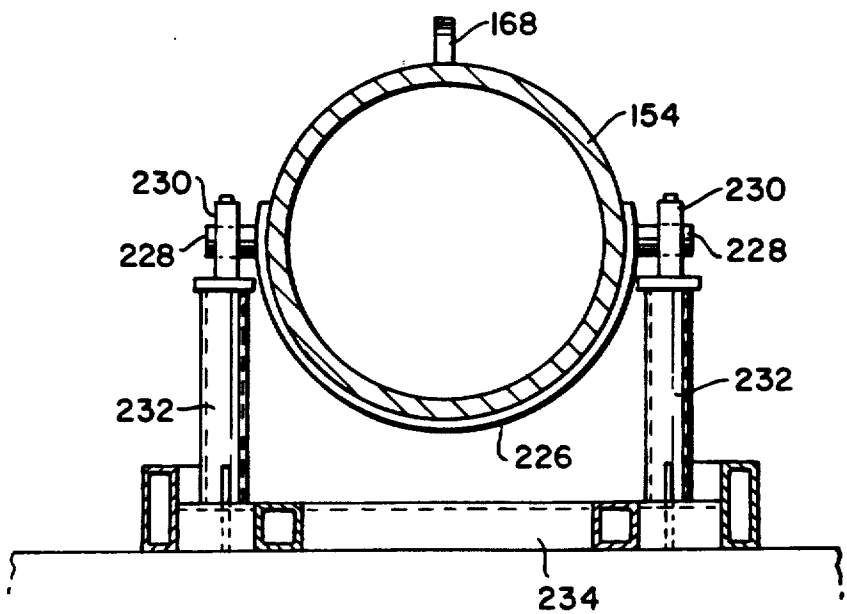


FIG. 14.



CYLINDER RUPTURE VESSEL

Matter enclosed in heavy brackets [] appears in the original patent but forms no part of this reissue specification; matter printed in italics indicates the additions made by reissue.

BACKGROUND OF THE INVENTION

1. Field of the Invention

The invention relates to the field of hazardous waste disposal, and in particular, to the disposal of the contents of deteriorated compressed gas cylinders. Compressed gas cylinders in deteriorated condition and containing unknown and potentially dangerous gases have been discovered in unprecedented numbers at industrial plants, research facilities and hazardous waste sites. The compressed gas cylinders presently located represent only a fraction of those still to be discovered. The inability to identify the contents of deteriorated compressed gas cylinders makes it impossible to dispose of such cylinders in a manner safe to both the involved personnel and to the environment. The present invention was developed in response to the demand for technology to ascertain the nature of the contents of deteriorated gas cylinders and to provide a means whereby these cylinders could be safely sampled and disposed. Thus, the present invention provides a vessel for the safe release of the entire contents of any gas cylinder under carefully controlled conditions, allowing for the safe withdrawal and recontainerization of both gaseous and liquid phases of any material released from the cylinder.

2. Description of the Prior Art

Until now, the principal technique for disposing of known, and sometimes even unknown, compressed gas cylinders has been through detonation. This method provides a quick, relatively inexpensive manner of destroying small numbers of cylinders, particularly those containing pyrophoric gases. Severe disadvantages become evident, however, when detonating gas cylinders with unknown contents. Among the principal disadvantages of detonation for this type of cylinder are inadequate destruction of cylinder contents when the contained gas is of a non-pyrophoric nature, incomplete combustion of cylinder contents, and the creation of undesirable combustion by-products. Even more importantly, detonation of cylinders whose contents are unknown may result in the release of bacteriological and virological agents, as well as radioactive gases, into the environment. Finally, control over the entire process is hampered by the inadequate real-time air monitoring instrumentation currently available.

In the agricultural field, various devices have been utilized for the transfer of toxic liquids such as pesticides and herbicides. U.S. Pat. No. 3,993,221 to Boynton et al shows a closed system chemical transfer apparatus for transferring concentrated chemical insecticide from a container to a main water tank for mixing with the water to provide a spray solution. The apparatus consists of a chamber for receiving and enclosing an insecticide container. The container is penetrated by a punch and its contents allowed to flow out of the bottom of the enclosing chamber to a water tank. Rinsing water flows out through the punch and a plunger is activated to crush the container.

A closed liquid transfer system for agricultural chemicals is also shown in U.S. Pat. No. 4,166,481. A closed,

toxicant-filled container is placed within a sealed chamber. The container is punctured by a probe located in the chamber but operable from outside the chamber by a lever. The released toxicant thereafter flows from the sealed chamber to a transfer tank.

U.S. Pat. No. 4,407,341 to Feldt et al. is directed to an apparatus for removing the contents of damaged aerosol containers of the type having a valve insert. An aerosol can to be emptied is placed with its valve side down in a casing and centered over a clamp means. The clamp is drawn downward to detach the valve seat insert. The gas released from the open can flows into the casing and thereafter to a discharge pipe.

The concept of removing the contents of a container by puncturing the container and subsequently withdrawing the contents is further shown in U.S. Pat. Nos. 4,274,453 and 2,051,981.

None of the prior art references is directed to a cylinder rupture vessel, for sampling, recontainerization and disposal of hazardous waste gas cylinders of unknown contents. Furthermore, the prior art does not teach or suggest a cylinder rupture vessel capable of accommodating gas cylinders of diverse sizes and configurations. The prior art also does not teach or suggest apparatus for safely having a very high pressure, while maintaining high factors of safety. It is also not known in the art to provide a cylinder rupture vessel wherein all processing operations may be performed remotely.

The present invention overcomes these and other deficiencies in the prior art by providing a waste cylinder rupture vessel that houses a target compressed gas cylinder for sampling, recontainerization, and disposal of the cylinder contents by virtue of cylinder processing operations performed at a control panel outside of the sealed structure. The design and operating protocols of the cylinder rupture vessel assure the highest possible degree of safety for handling compressed gas cylinders in any condition and ensure adequate isolation of toxic gases from the environment during the entire processing operation. The present invention may also be utilized for the safe and efficient withdrawal, sampling and recontainerization of the contents of pressurized and non-pressurized drums and other similar containers.

SUMMARY OF THE INVENTION

In accordance with the invention, a mobile, air tight cylinder rupture vessel is provided having an access member at its forward end for communicating with the vessel interior so as to place therewithin a target compressed gas cylinder whose contents are to be disposed. V-shaped bearing surfaces located in the bottom interior of the vessel along the elongate length thereof support and center a compressed gas cylinder of any size. A hydraulically actuated puncture member is located in the upper portion of the vessel so as to be disposed above a target compressed gas cylinder resting on said bearing surfaces. A second, similar puncture member may be disposed below the upper puncture member and beneath the V-shaped bearing surfaces.

Subsequent to loading a target compressed gas cylinder into the cylinder rupture vessel, the access member is sealed and air is purged from the vessel interior by means of a vacuum pump communicating with a vacuum connection provided in the wall of the vessel. An inert gas is introduced into the vessel through purge connections until the atmosphere inside the cylinder rupture vessel is completely inert. Alternatively, a su-

percooled liquid may be used as the media for the puncture operation.

The puncture operation is performed by actuating a hydraulic cylinder and piston located in the vessel interior. Downward movement of the piston effects downward movement of the puncture member, to which it is attached. A centering block, which moves with the piston and the puncture member along cylindrical guide rods against the force of compression springs, holds the cylinder in place and guides the puncture member into the cylinder. The centering block rests on the upper wall of the target cylinder to secure the target cylinder prior to penetration and to prevent the ruptured target cylinder from traveling upward with the puncture member when the piston is retracted. Downward movement of the piston results in penetration of the top and bottom walls of the target cylinder, thereby releasing the gas and/or liquid contained therein. A closed-circuit video monitoring system may be installed in the vessel to verify and monitor the puncture sequence.

The cylinder rupture vessel is capable of being tilted along its longitudinal axis in both an upward and downward direction off its normally horizontal plane by means of a hydraulic support assembly located beneath the forward end of the vessel. Tilting the vessel facilitates the removal of liquid released from the punctured cylinder and from the vessel through a drainage port located in the vessel wall. Liquid drained out of the cylinder rupture vessel is recontainerized along with any gas that had volatilized from the liquid.

An analytical gas chromatograph unit is connected to a sampling port by means of a valve for direct sample extraction and analysis of the vessel contents.

Gases present in the cylinder rupture vessel following the rupture sequence are evacuated through the vacuum connection, utilizing a vacuum pump in series with a compressor. Once a vacuum is created inside the vessel, inert gas is reintroduced through the purge connections and the cylinder rupture vessel will be safe to open after complete pressure equalization has occurred.

Gas withdrawn from the vessel is pumped into new gas cylinders, sampled and properly staged for disposal. If liquids have been released, the interior of the cylinder rupture vessel is triple rinsed with alkali solution. The rinse water is then containerized and staged for disposal. The ruptured cylinders are removed from the vessel and properly disposed.

All cylinder processing operations, including air purge, introduction of inert gas, activation of the puncture spike, evacuation and tilting of the vessel and closed-circuit video monitoring for verifying the puncture sequence are performed at a control panel outside of the vessel.

Thus, a principal object of the invention is to provide a safe methodology for the sampling and recontainerization of compressed gases and liquids.

An additional object of the invention is to provide an environmentally acceptable manner of disposing of deteriorated compressed gas cylinders having unknown contents.

It is an object of the invention to provide a means for the safe release of the entire contents of gas cylinders of various sizes, configurations and pressure.

It is a further object of the invention to allow safe withdrawal and recontainerization of both gaseous and liquid phases of any material released from ruptured gas cylinders.

An additional object of the invention is to provide a cylinder rupture vessel having a high factor of safety.

It is an object of the invention to dispose of gas cylinders by means wherein toxic gases are isolated from the environment and from personnel.

Another object of the invention is to provide a cylinder rupture unit that is mobile.

A further object of the invention is to provide a cylinder rupture unit wherein all of the target cylinder processing operations are performed by remote control from outside of the vessel.

An additional object of the invention is to dispose of compressed gas cylinders having a very high pressure.

Another object of the invention is to withdraw, sample and recontainerize the contents of non-pressurized drums and other similar containers.

The above-mentioned and other features and objects of this invention and the manner of attaining them will become apparent and the invention itself will be best understood by the following description of several embodiments of the invention taken in conjunction with the accompanying drawings.

BRIEF DESCRIPTION OF DRAWINGS

FIG. 1 is a vertical cross-sectional view through a preferred embodiment of a waste cylinder rupture vessel constructed in accordance with the invention;

FIG. 2 is a vertical cross-sectional view, taken through a portion of the waste cylinder rupture vessel of FIG. 1, such view being taken along line 2—2 of FIG. 1, and further being taken on an enlarged scale;

FIG. 3 is an end elevational view of a portion of the waste cylinder rupture vessel of FIG. 1, such view being taken along line 3—3 of FIG. 1 and further being taken on an enlarged scale;

FIG. 4 is a front elevational view of the puncture spike utilized within the waste cylinder rupture vessel of FIG. 1, such view being taken along line 4—4 of FIG. 1 and further being taken on an enlarged scale;

FIG. 5 is a side view of the puncture spike shown in FIG. 4;

FIG. 6 is a vertical cross-sectional view through a first alternative embodiment of a waste cylinder rupture vessel constructed in accordance with the invention;

FIG. 7 is an end elevational view of a fragment of the rupture vessel of FIG. 6, such view being taken along line 7—7 in FIG. 6 and in the direction indicated, and further being taken on an enlarged scale;

FIG. 8 is a horizontal cross-sectional view of a fragment of the rupture vessel of FIG. 6, such view being taken along line 8—8 in FIG. 6 and in the direction indicated;

FIG. 9 is a view similar to FIG. 8, but showing the cylindrical closure of the waste cylinder rupture vessel being pivoted to its opened position;

FIG. 10 is a front elevational view of the punch assembly employed with the waste cylinder rupture unit of FIG. 6, such view being taken within the insert "10" in FIG. 6, and further being taken on an enlarged scale;

FIG. 11 is a vertical cross-sectional view through a second alternative and preferred embodiment of a waste cylinder rupture vessel constructed in accordance with the invention;

FIG. 12 is a vertical cross-sectional view taken through a portion of the waste cylinder rupture vessel of FIG. 11, such view being taken along line 12—12 of FIG. 11 and further being taken on a reduced scale;

FIG. 13 is a front elevational view of the lower punch member utilized within the waste cylinder rupture vessel of FIG. 11, such view being taken along line 13—13 of FIG. 11, and further being taken on a reduced scale;

FIG. 14 is a vertical, cross-sectional view taken through a portion of the waste cylinder rupture vessel of FIG. 11, such view being taken along line 14—14 of FIG. 11 and further being taken on a reduced scale.

DESCRIPTION OF THE PREFERRED EMBODIMENTS

As shown in FIG. 1, the cylinder rupture vessel of the present invention, indicated generally at 10, comprises a mobile, high-strength steel welded pressure vessel housing having a cylindrically shaped upper housing portion 12 integral with and disposed vertically above a horizontal cylindrically shaped lower housing portion 14. Together, upper and lower housing portions 12 and 14 define a chamber for processing a target compressed gas cylinder 26 received therein.

Located within the bottom interior of the lower housing portion 14, and extending in rows along the elongate length thereof, are a plurality of cylindrical roller bodies 16, 18, a pair of which is shown in FIG. 2. Each cylindrical roller body 16, 18 is rotatably received at each end in a pillow block bearing 20 secured to a triangularly shaped steel plate 22 built into opposite interior walls of the bottom of the lower housing portion. The location of the triangularly shaped steel plates 22, and the pillow block bearings secured thereto, is such that the cylindrical roller bodies 16, 18 are disposed at a vertical angle between the pillow block bearings and in a direction transverse to the elongate length of the lower housing portion 14 of the cylindrical rupture vessel. Adjacent cylindrical roller bodies 16, 18 are angled in equal but opposite directions, with each cylindrical roller body pair 16, 18 forming a V-shaped bearing surface 24 to cradle a target compressed gas cylinder 26. Pairs of oppositely angled cylindrical roller bodies 16, 18 extend the elongate length of the lower housing portion providing V-shaped bearing surfaces 24 capable of accommodating and accurately positioning any sized target compressed gas cylinder 26 in the center interior of the cylinder rupture vessel. The bearing surfaces so formed are also capable of withstanding the forces applied during the cylinder puncture sequence. Single unit rollers having integrated bearing surfaces may be utilized instead of the pillow block arrangement. In such a case, the self-centering capability is achieved by means of a V-shaped notch in the body of the roller, thus precluding the need for pillow block bearings and their associated supports.

The lower housing portion 14 of the cylinder rupture vessel is sealed at its normally open forward end 28 with an access member in the form of a circular hatch 30 retained in airtight sealing engagement by hinge means (not shown) with a slip-on flange 32 provided on the open end of the lower housing portion. A plurality of fixed toggle clamps 34, only one of which is shown in FIG. 1, are located around the periphery of the circular hatch 30 to effect a pressurized seal. Circular hatch member 30 provides communication with the interior of the cylinder rupture vessel in the form of purge connections 35 for introducing an inert gas into the vessel.

The normally open rearward end 38 of the lower housing portion 14 of the cylinder rupture vessel is sealed with a circular blind flange 40 secured to a slip-on flange 32 mounted on the lower housing portion.

Bolts 42 distributed around the peripheral edge of the flanges 40, 32 retain them together, and a ring joint gasket 36 perfects the seal. The blind flange 40 is provided at its lower end with a drainage port 44 communicating with the interior of the vessel. The upper wall of the rearward end of the lower housing portion is provided with a vacuum connection 46, which is connected to a vacuum (not shown), for withdrawing air from the vessel and for evacuating the gaseous contents of a ruptured cylinder.

The upper housing portion 12 of the cylinder rupture vessel has located therein a hydraulic cylinder 48 which receives hydraulic fluid from hydraulic fluid connections 50, 52, and which accommodates a cylinder piston 54 for vertical movement therein. Referring to FIGS. 4 and 5, a puncture spike 56 having a fluted point is connected to the cylinder piston 54 by means of a rectangular block 58 which moves upwardly and downwardly with the cylinder piston and the puncture spike along a pair of cylindrical guide rods 60 that are received within the rectangular block. Spring pins 62 are provided in the upper ends of the cylindrical guide rods above the rectangular block to maintain the cylindrical guide rods in position within the rectangular block. The lower ends of the cylindrical guide rods are secured to a rectangular centering block 64 having formed in its lower elongate edge a V-shaped notch 66 and being provided with a cavity 68 through which the puncture spike 56 passes upon downward movement of the cylinder piston. A compression spring 70 surrounds each of the guide rods along their length between rectangular block 58 and V-notched centering block 64. A punch and guide block arrangement comprising four guide bars and associated compression springs may be utilized instead of the two-bar system.

The normally open upper housing portion 12 of the cylinder rupture vessel is sealed with a blind flange 72 which is provided with purge connection 74 and hydraulic fluid connections 50, 52.

Referring to FIGS. 1, 2 and 3, the forward end 28 of the lower housing portion of the cylinder rupture vessel has provided beneath it a hydraulic support assembly comprising a pair of supporting plate members 76 pivotally connected by pin member 78 to an eye member 80 located therebetween. The eye member 80 is provided at its lower end with a hollow tubular passageway which receives therein piston 82 of hydraulic cylinder 84. The lower end of hydraulic cylinder 84 is provided with a pair of eye members 86 which are pivotally connected by pin member 88 to a supporting plate member 90 located therebetween.

As is best indicated in FIGS. 1 and 3, the rearward end 38 of the lower housing portion of the cylinder rupture vessel is provided therebeneath with a structural support assembly comprising a pair of supporting plate members 92 pivotally connected by means of shaft 94 to gusset plate members 96 located adjacent to the outside face of the supporting plate members 92. The gusset plate members are centered over beams 98.

Thus, it can be seen that vertical movement of piston 82 results in upward or downward movement of the forward end of the lower housing portion in relation to its normally horizontal plane. The result of this vertical displacement is tilting of the cylinder rupture vessel along its longitudinal axis around the pivoted connections 78, 88 and 94 provided on the hydraulic and structural support assemblies. Tilting of the cylinder rupture

vessel in this manner facilitates drainage of liquid from the vessel through drainage port 44.

The entire cylinder rupture vessel 10, including the hydraulic and structural support assemblies 88 and 108, is supported on a suitable base 109. Further, the cylinder rupture vessel and base are preferably enclosed in a sealed, mobile containment structure (not shown). A closed-circuit video monitor (not shown) is preferably installed in the interior of the cylinder rupture vessel to verify puncture spike penetration of the target compressed gas cylinder.

All of the cylinder processing operations, including the purge operation, the cylinder hydraulics, the gas/liquid evacuation and the closed-circuit video monitoring are accomplished through remote operation by means of controls located outside of the vessel.

In operation, the cylinder rupture vessel 10 is loaded by opening the access member 30 located on the forward end of the vessel. Smaller target compressed gas cylinders are placed by hand or machine into the body of the vessel and positioned directly beneath the puncture spike 56. Larger target cylinders 26 are placed on the V-shaped bearing surfaces 24 formed by the cylindrical roller bodies 16, 18 located along the bottom interior of the vessel and are slid into appropriate position beneath the puncture spike. The V-shaped bearing surfaces 24 cradle the target compressed gas cylinder 26 and accurately position it in the center of the cylinder rupture vessel.

Once the target gas cylinder has been properly located inside the cylinder rupture vessel, the vessel is sealed by closing the access member 30. A pressurized seal is obtained through the application of the fixed toggle clamps 34 around the periphery of the hatch member.

The processing cycle is initiated by purging the air from the interior of the vessel by means of a vacuum pump (not shown) communicating with vacuum connection 46. An inert gas, generally helium or nitrogen, is introduced into the vessel through purge connections 35 and 74, until the atmosphere inside the cylinder rupture vessel is completely inert.

The hydraulic cylinder 48 is actuated through hydraulic fluid connections 50, 52 to effect downward movement of cylinder piston 54 and rectangular block 58 so that the V-notched centering block 64 is resting against the upper wall of the target cylinder 26 located beneath it. Further downward travel of the cylinder piston 54 results in the downward movement of the rectangular block 58 along the cylindrical guide rods 60 against the force of compression springs 70 so that the puncture spike is guided through the cavity in the V-notched centering block to puncture both the upper and lower walls of the target compressed gas cylinder.

Any liquids in the cylinder rupture vessel following the rupture sequence are allowed to drain through drainage port 44. Drainage is facilitated by activating hydraulic cylinder 84 which forms part of the hydraulic support assembly beneath the forward portion of the vessel. Activation of the cylinder 84 and piston 82 results in the forward portion of the vessel moving upwardly or downwardly in relation to its horizontal plane, causing the vessel to tilt along its longitudinal axis around the pivoted connections 78, 88 and 94 provided on the support assemblies.

Gases released into the cylinder rupture vessel following the puncture operation are evacuated through the vacuum connection 46 by means of a vacuum in

series with a compressor (not shown). The extracted gas can be recontainerized, sampled and staged for proper disposal. Subsequently, inert gas is reintroduced into the vessel until the atmosphere therein is again completely inert.

Referring to FIGS. 6-10 of the drawings, there is shown a first alternative embodiment of the cylinder rupture vessel of the present invention. The cylinder rupture vessel shown in FIG. 6 comprises a pressure vessel housing having a cylindrically shaped upper housing portion 100 integral with and disposed vertically above a horizontal cylindrically shaped lower housing portion 102. The lower housing portion 102 differs from lower housing portion 14 of the cylinder rupture vessel of FIG. 1 in that lower housing portion 102 is of greater elongate length for receiving therein a target compressed gas cylinder 104 of substantial length. Lower housing portion 102 differs further from lower housing portion 14 in that it is sealed at its normally open forward end 106 with a cylindrical closure 108. Cylindrical closure 108 is secured to the lower housing portion by means of slip-on flanges 110 provided, respectively, on the cylindrical closure and on the forward open end of the lower housing portion. The slip-on flanges 110 are secured to each other by means of bolts 112 located around the peripheral edge of the flanges. As is best illustrated in FIGS. 7 and 8, slip-on flanges 110 are hingedly connected to each other by hinge means 114, which provides access to the interior of the lower housing portion by movement of cylindrical closure 108 to the position shown in FIG. 9. The configuration of cylindrical closure 108 is such that it can be closed over, and receive therewithin the forward end of a target compressed gas cylinder 104. A ring joint gasket 116 at the cylindrical closure-vessel interface perfects the seal. Purge connections 118 for introducing an inert gas are provided in the outside wall of the cylindrical closure.

Lower housing portion 102 is closed at its rearward end 120 and has formed therein an observation port 122. The upper wall of the lower housing portion is provided at the rearward end with a vacuum connection 124 for purging air from the cylinder rupture vessel and for evacuating any gases released during the puncture sequence. A drainage port 126 is provided in the bottom wall of the rearward end of the lower housing portion for removing any liquids from the vessel.

Referring to FIGS. 6 and 8, located within the bottom interior of the lower housing portion, and extending in uniform rows along the elongate length thereof, are a plurality of vertical plates 128, the upper edges of which are in the shape of a shallow "V". The shallow V-shaped edges form bearing surfaces upon which rests a target compressed gas cylinder.

Upper housing portion 100 of the cylinder rupture vessel of FIG. 6 is similar to upper housing portion 12 of the cylinder rupture vessel of FIG. 1. As depicted in FIGS. 6 and 10, upper housing portion 100 has located therein a hydraulic cylinder 130 and piston 132 to which is secured a punch assembly, indicated generally at insert 10, which is shown on an enlarged scale in FIG. 10. The punch assembly is similar to the puncture spike 56 discussed in conjunction with the cylinder rupture vessel of FIG. 1 and comprises a punch member 134 secured to piston 132 by means of rectangular block 136 which moves vertically with the piston along cylindrical guide rods 138 against the force of compression springs 140. The lower ends of the guide rods are re-

ceived within a rectangular centering block 142 shown in FIG. 10 as guiding the punch member as it punctures the upper wall of target compressed gas cylinder 104.

The normally open upper housing portion 100 of the cylinder rupture vessel is sealed with a blind flange 144 secured by bolts 112 to a slip-on flange 110 mounted on the upper housing portion. Ring joint gasket 116 retains the flanges in airtight sealing engagement. Blind flange 144 is provided with hydraulic fluid connection 146 for supplying hydraulic fluid to hydraulic cylinder 130.

The forward end 106 of the lower housing portion 102 is provided therebeneath a hydraulic support assembly 148. The rearward end 120 of the lower housing portion has provided therebeneath a structural support assembly 150. Hydraulic and structural support assemblies 148, 150 have already been described in detail in conjunction with the hydraulic and structural support assemblies of the cylinder rupture vessel of FIG. 1. Thus, the forward end of the cylinder rupture vessel of FIG. 6 may be raised or lowered in relation to its horizontal plane, resulting in tilting of the unit around the pivoted connections provided on the hydraulic and structural support assemblies.

A second alternative embodiment, and the preferred embodiment of the instant invention, is illustrated in FIGS. 11-14. The cylinder rupture vessel of FIG. 11 comprises a pressure vessel housing having a cylindrically shaped upper housing portion 152 integral with and disposed vertically above a horizontal cylindrically shaped lower housing portion 154.

Lower housing portion 154 is sealed at its normally open forward end 156 by means of hatch member 158 having hinge means (not shown). The upper wall of the forward end of the lower housing portion is provided with purge connection 160 for the introduction of inert gas into the cylinder rupture vessel interior.

The rearward end 162 of the lower housing portion is sealed by means of an integral hemispherical end cap 164. The upper wall of the lower housing portion is provided at the rearward end with vacuum connection 166 for accomplishing the air purge and gas evacuation operations. The top surface of the lower housing portion wall is provided at both the forward and rearward ends with a lifting lug 168.

As seen in FIGS. 11 and 13, the bottom interior of the lower housing portion 154 has located therein along its elongate length a plurality of angled cylindrical roller bodies 170, a pair of which is shown in FIG. 13. Each pair of adjacent cylindrical roller bodies forms a V-shaped bearing surface for acceptance of a target compressed gas cylinder 172 (not shown), as previously discussed in detail in connection with the cylinder rupture vessel of FIG. 1.

The bottom wall of the lower housing portion of the cylinder rupture vessel of FIG. 11 is interrupted by an integral cylindrical housing portion 174 depending vertically therefrom and being closed at its lower end by means of a flange plate 173. The flange plate is connected to and supported with respect to the integral cylindrical housing portion by means of a plurality of gusset plates 175 which are shaped so as to provide a passage for the free movement of liquids around them on the interior of the integral cylindrical housing portion.

Located within the integral cylindrical housing portion 174 beneath the V-shaped bearing surfaces is a hydraulic cylinder and piston arrangement 176 which communicates with lower punch member 178 to trans-

mit upward vertical movement thereto for puncturing the bottom wall of a target compressed gas cylinder which rests upon the V-shaped bearing surfaces and which is held down against the upward force of the lower punch by the concurrent downward force of the upper punch and guide block arrangement. Hydraulic fluid is supplied to the hydraulic cylinder and piston through hydraulic fluid connections 180, 182 located in the bottom wall of the lower housing portion. A drainage port 184 is located in the side wall of the integral cylindrical housing portion.

Disposed below the V-shaped bearing surfaces on each side of the lower punch member are safety stops 186, only one of which is shown in FIG. 13, secured to the interior wall of the lower housing portion by means of brackets (not shown) welded thereto. The safety stops serve to prevent significant downward deflection of the roller bearing due to the application of force by the upper punch member 188. They are so positioned as to allow only negligible deflection in the rollers before the body of the cylinder contacts the safety stops, thereby preventing significant downward deflection and subsequent permanent damage to the roller bearings.

Upper housing portion 152 of the cylinder rupture vessel is of reduced vertical height compared with upper housing portion 12 of the cylinder rupture vessel of FIG. 1 and is provided in its interior with an upper punch member 188 actuated by hydraulic cylinder and piston 190, as has already been described in relation to the puncture spike of the cylinder rupture vessel of FIG. 1. The normally open upper housing portion 152 is sealed by means of a blind flange 200 secured by bolts 202 to a slip-on flange 204 provided on the upper housing portion. An airtight seal is perfected by ring joint gasket 206. Blind flange 200 is provided with hydraulic fluid connections 208, 210 for supplying hydraulic fluid to the upper punch member and purge connection 212 for introducing inert gas into the vessel.

Referring to FIGS. 11 and 12, extending from each of the side walls of the forward end of the lower housing portion 154 are a pair of hydraulic support assemblies each comprising a hydraulic cylinder 214 and piston 216 with the lower end of the hydraulic cylinder being pivotally secured by means of a clevis pin 218 to a supporting plate 220. The upper end of the piston is received within a clevis member 222, each clevis member being pivotally received on a shaft member 224 secured to the outer side wall of the lower housing portion. Each shaft member accepts the opposite end of a steel saddle 226 upon which rests the forward end of the lower housing portion.

Rearward end of lower housing portion 154 has provided therebeneath a pair of structural support assemblies that are best shown in FIGS. 11 and 14 as extending from the outer side walls of the rearward end. Each structural support assembly comprises a shaft member 228 located on each side of the outer side walls of the rearward end of lower housing portion 154. Shaft members 228 receive opposite ends of a steel saddle 226 upon which rests the rearward end of the lower housing portion. Rectangular block members 230 are situated above supporting cylindrical pipe members 232 and pivotally receive the shaft members, which are secured therein.

Activation of the hydraulic cylinder 214 results in vertical movement of the piston 216, causing the forward end of the cylinder rupture vessel to be vertically

displaced in relation to its horizontal plane. This vertical displacement results in the cylinder rupture vessel being tilted about the pivoted connections 218, 224 and 228 provided the hydraulic and structural support assemblies, thus facilitating the exit of the liquids from the vessel through drainage port.

The entire cylinder rupture vessel, including the hydraulic and structural support assemblies, is positioned on a frame 234 which is capable of being levelled by means of the hydraulic cylinder and piston causes the end of the frame to which they are connected to be displaced in a vertical direction about the pivot point 238 provided in the frame at its opposite end.

It is apparent from the foregoing that the embodiments of the invention and the specific components described herein for illustrative purposes are but a few of those which fall within the scope and range of the invention. The foregoing description is made only by way of example and not as a limitation to the scope of the invention.

What is claimed is:

1. A waste cylinder rupture vessel, comprising:
an enclosed chamber with a longitudinal axis;
means for gaining access to the interior of said chamber;
bearing means located within said chamber adapted to support thereon a target container to be ruptured;
means for sealing said chamber;
means for communicating with the interior of said chamber to purge the air from said chamber;
means for communicating with the interior of said chamber to introduce an inert gas into said chamber; and
puncture means including moveable parts which are disposed entirely within said chamber for puncturing at least one wall of said target container, said puncture means being positioned along said longitudinal axis of the chamber at the mid section of the chamber, said puncture means being adapted to puncture the mid-section of said target container whereby the contents of said target container are released, said contents being contained within said enclosed chamber.
2. The waste cylinder rupture vessel as recited in claim 1 wherein said bearing means comprises a plurality of V-shaped bearing surfaces.
3. The waste cylinder rupture vessel as recited in claim 1 wherein said puncture means comprises at least one puncture spike secured to a movable piston of a hydraulic cylinder.
4. The waste cylinder rupture vessel as recited in claim 1 further comprising means for tilting said vessel along its longitudinal axis.
5. The waste cylinder rupture vessel as recited in claim 1 further comprising means for levelling said vessel.
6. The waste cylinder rupture vessel as recited in claim 1 wherein said puncture means includes a drill head.
7. A waste cylinder rupture vessel comprising:
an enclosed chamber with a longitudinal axis;
means for gaining access to the interior of said chamber;
a plurality of V-shaped bearing surfaces disposed along the elongate length of said chamber adapted to support thereon a target container to be ruptured;

means for sealing said chamber;

means for communicating with the interior of said chamber to purge the air from said chamber;

means for communicating with the interior of said chamber to introduce an inert gas into said chamber;

puncture means including moveable parts which are disposed entirely within said chamber for puncturing at least one wall of said target container, said puncture means being positioned along said longitudinal axis of the chamber at the mid section of the chamber, said puncture means being adapted to puncture the mid-section of said target container whereby the contents of said target container are released, said contents being contained within said enclosed chamber; and

means for evacuating from said enclosed chamber said contents released by a target container that has had its wall punctured by said puncture means, said means for evacuating being adapted to prevent release of said contents into the atmosphere.

8. The waste cylinder rupture vessel as recited in claim 7 wherein each of said bearing surface comprises a vertical plate member disposed in a direction transverse to the elongate length of said chamber; said vertical plates being provided with an upper edge in the form of a shallow "V".

9. The waste cylinder rupture vessel recited in claim 7 wherein said puncture means comprises at least one puncture spike, each of which is secured to and movable with the piston of a hydraulic cylinder; each puncture spike being secured to said piston by a first block member movable with said piston and said puncture spike along a pair of cylindrical guide rods, each of which receives a compression spring; said guide rods being secured at their lower ends to a second rectangular block having formed therein a cavity through which said puncture spike passes.

10. The waste cylinder rupture vessel as recited in claim 7 wherein each of said bearing surfaces comprises a pair of cylindrical roller bodies disposed at opposite vertical angles toward each other in a direction transverse to the elongate length of said chamber.

11. The waste cylinder rupture vessel as recited in claim 7 wherein said puncture means comprises a first puncture spike disposed above said V-shaped bearing surfaces and a second puncture spike disposed below said V-shaped bearing surfaces.

12. The waste cylinder rupture vessel as recited in claim 7 wherein said puncture means comprises a puncture spike disposed above said V-shaped bearing surfaces.

13. A waste cylinder rupture vessel comprising:

an enclosed chamber with a longitudinal axis;
means for gaining access to the interior of said chamber;

a plurality of V-shaped bearing surfaces disposed along the elongate length of said chamber adapted to support thereon a target container to be ruptured;

means for sealing said chamber;

at least one purge connection communicating with the interior of said chamber adapted to purge the air from said chamber;

puncture means including moveable parts which are disposed entirely within said chamber for puncturing at least one wall of said target container, said puncture means being positioned along said longitudinal axis of the chamber at the mid section of the chamber, said puncture means being adapted to puncture the mid-section of said target container whereby the contents of said target container are released, said contents being contained within said enclosed chamber; and

13

tudinal axis of the chamber at the mid section of the chamber, said puncture means being adapted to puncture the mid-section of said target container whereby the contents of said target container are released, said contents being contained within said enclosed chamber;

means for evacuating from said enclosed chamber said contents released by a target container that has had its wall punctured by said puncture means, said means for evacuating being adapted to prevent release of said contents into the atmosphere;

at least one drainage port communicating with the interior of said chamber adapted to drain from said chamber the liquids released by a target container that has had its wall punctured by said puncture means; and

means for recontainerizing said contents of said target container, said means for recontainerizing being adapted to prevent release of said contents into the atmosphere, said means for recontainerizing being adapted to prevent backflow of said contents into said enclosed chamber.

14. The waste cylinder rupture vessel as recited in claim 3 further comprising means for remote operation.

15. The waste cylinder rupture vessel as recited in claim 13 wherein said means for recontainerizing includes connections for withdrawing said contents by

14

pressurization of said enclosed chamber through purge gas to force evacuation of said contents.

16. The waste cylinder rupture vessel as recited in claim 13 wherein said means for recontainerizing includes connections for withdrawing said contents by creating a vacuum within said enclosed chamber.

17. The waste cylinder rupture vessel as recited in claim 13 wherein said enclosed chamber is defined by an upper housing portion integral with and disposed vertically above a horizontal lower housing portion.

18. The waste cylinder rupture vessel as recited in claim 17 wherein said puncture means comprises a first puncture spike disposed within said upper housing portion and a second puncture spike disposed within said lower housing portion.

19. The waste cylinder rupture vessel as recited in claim 17 further comprising a hydraulic support assembly for moving said lower housing portion upwardly or downwardly in relation to its horizontal plane so as to tilt said chamber along its longitudinal axis.

20. The waste cylinder rupture vessel as recited in claim 17 wherein said V-shaped bearing surfaces are disposed within said lower housing portion.

21. The waste cylinder rupture vessel as recited in claim 17 wherein said puncture means comprises a puncture spike disposed within said upper housing portion.

* * * * *

30

35

40

45

50

55

60

65