

(19) World Intellectual Property Organization  
International Bureau



(43) International Publication Date  
1 November 2007 (01.11.2007)

PCT

(10) International Publication Number  
WO 2007/123312 A1

(51) International Patent Classification:  
H04L 12/28 (2006.01)

(21) International Application Number:  
PCT/KR2007/001689

(22) International Filing Date: 6 April 2007 (06.04.2007)

(25) Filing Language: English

(26) Publication Language: English

(30) Priority Data:  
10-2006-0036342 21 April 2006 (21.04.2006) KR

(71) Applicant: SAMSUNG ELECTRONICS CO., LTD.  
[KR/KR]; 416, Maetan-dong, Yeongtong-gu, Suwon-si,  
Gyeonggi-do 442-742 (KR).

(72) Inventor: PARK, Soo-Hong; 101-1504 Haetae Apt.,  
Gyeongang-dong, Gwangju-si, Gyeonggi-do 464-010 (KR).

(74) Agent: Y.PLEE, MOCK & PARTNERS; Koryo Build-  
ing, 1575-1, Seocho-dong, Seocho-gu, Seoul 137-875  
(KR).

(81) Designated States (unless otherwise indicated, for every kind of national protection available): AE, AG, AL, AM, AT, AU, AZ, BA, BB, BG, BH, BR, BW, BY, BZ, CA, CH, CN, CO, CR, CU, CZ, DE, DK, DM, DZ, EC, EE, EG, ES, FI, GB, GD, GE, GH, GM, GT, HN, HR, HU, ID, IL, IN, IS, JP, KE, KG, KM, KN, KP, KZ, LA, LC, LK, LR, LS, LT, LU, LY, MA, MD, MG, MK, MN, MW, MX, MY, MZ, NA, NG, NI, NO, NZ, OM, PG, PH, PL, PT, RO, RS, RU, SC, SD, SE, SG, SK, SL, SM, SV, SY, TJ, TM, TN, TR, TT, TZ, UA, UG, UZ, VC, VN, ZA, ZM, ZW.

(84) Designated States (unless otherwise indicated, for every kind of regional protection available): ARIPO (BW, GH, GM, KE, LS, MW, MZ, NA, SD, SL, SZ, TZ, UG, ZM, ZW), Eurasian (AM, AZ, BY, KG, KZ, MD, RU, TJ, TM), European (AT, BE, BG, CH, CY, CZ, DE, DK, EE, ES, FI, FR, GB, GR, HU, IE, IS, IT, LT, LU, LV, MC, MT, NL, PL, PT, RO, SE, SI, SK, TR), OAPI (BF, BJ, CF, CG, CI, CM, GA, GN, GQ, GW, ML, MR, NE, SN, TD, TG).

Published:  
— with international search report

For two-letter codes and other abbreviations, refer to the "Guidance Notes on Codes and Abbreviations" appearing at the beginning of each regular issue of the PCT Gazette.

(54) Title: APPARATUS AND METHOD OF HANDOVER FOR MOBILE NODE

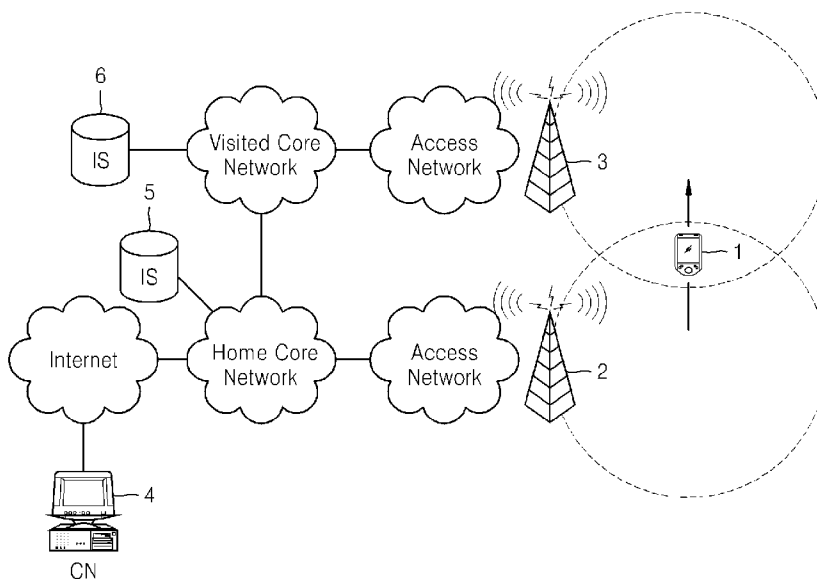

(57) Abstract: Provided are an efficient handover apparatus and method in a mobile node. In the method in which a handover is performed in a mobile node which establishes a data communication through a point of attachment (PoA), the method including receiving information regarding capabilities of a new PoA; determining whether Internet protocol version 6 (IPv6) prefix is available at the new PoA, based on the information regarding the capabilities of the new PoA; and generating an address which is to be used by the mobile node in a data communication with the new PoA, according to a method determined based on whether IPv6 prefix is available at the new PoA. Thus, it is possible to determine whether IPv6 prefix is available at a new point of attachment prior to receiving a RA message.

WO 2007/123312 A1

# Description

## APPARATUS AND METHOD OF HANDOVER FOR MOBILE NODE

### Technical Field

- [1] Aspects of the present invention relate to mobile communications, and more particularly, to a handover in a mobile node.

### Background Art

- [2] Advancements in communication technology have resulted in several types of communication networks. Typical examples of communication networks include Wireless Local Area Network (WLAN) links based on the Institute of Electrical and Electronics Engineers (IEEE) 802.11 standard, the IEEE 802.15 standard, and the IEEE 802.16 standard; and cellular links based on the 3rd Generation Partnership Project (3GPP) and 3GPP2. Mobile nodes including different types of link interfaces to allow connection to various links have been introduced. A standard (IEEE 802.21) to support handovers between the various types of links has been established as well.
- [3] The IEEE 802.21 standard supports a media-independent handover (MIH) between various links. The IEEE 802.21 standard presently under discussion specifies, among other things, a Point of Attachment (PoA) capabilities information element (IE) to deliver PoA capabilities information to a mobile node. The PoA capabilities IE represents the security for and the quality of service (QoS) of a PoA, whether the PoA supports Internet Protocol (IP) version 4 (IPv4) or IP version 6 (IPv6).
- [4] Even if the PoA supports IPv6, it is important to learn beforehand whether a mobile node will use an IPv6 prefix to generate an address to be used for communication with the PoA. However, the IEEE 802.21 standard currently under discussion does not consider this issue. Accordingly, when following the current standard, use of a router solicitation (RS) message or a router advertisement (RA) message causes delays in generating an IPv6 address.

### Disclosure of Invention

#### Technical Solution

- [5] Aspects of the present invention provide an apparatus and method for effectively performing a handover by delivering information regarding whether an IPv6 prefix is available between a Point of Attachment (PoA) and a mobile node.
- [6] Aspects of the present invention also provide a computer readable medium having recorded thereon a computer program for the handover method.

#### Advantageous Effects

- [7] As described above, in a handover apparatus and method according to aspects of the

present invention, whether an IPv6 prefix is available at a new PoA can be determined based on PoA capabilities IE, prior to receiving an RA message. Accordingly, it is possible to prepare for DHCPv6 that does not use an IPv6 prefix, and prevent transmission of an unnecessary RS message. Also, since there is no need to wait for an RA message or to transmit an RS message, it is possible to prevent unnecessary delays during a handover. Furthermore, it is possible to use network bandwidth for a handover efficiently by preventing transmission of an unnecessary RS message.

### **Description of Drawings**

- [8] These and/or other aspects and advantages of the invention will become apparent and more readily appreciated from the following description of the embodiments, taken in conjunction with the accompanying drawings of which:
- [9] FIG. 1 is a diagram of a mobile communication environment according to an embodiment of the present invention;
- [10] FIG. 2 is a block diagram of network layers of a mobile node according to an embodiment of the present invention;
- [11] FIG. 3 is a table illustrating the particulars of a point of attachment capabilities information element (PoA capabilities IE) according to an embodiment of the present invention;
- [12] FIG. 4 is a block diagram of a handover apparatus according to an embodiment of the present invention; and
- [13] FIG. 5 is a flowchart illustrating a handover method according to an embodiment of the present invention.

### **Best Mode**

- [14] According to an aspect of the present invention, there is provided a method of performing a handover in a mobile node which establishes a data communication through a point of attachment (PoA), the method comprising receiving information regarding capabilities of a new PoA; determining whether an Internet protocol version 6 (IPv6) prefix is available at the new PoA, based on the information regarding the capabilities of the new PoA; and generating an address to be used by the mobile node in a data communication with the new PoA, based on whether an IPv6 prefix is available at the new PoA.
- [15] According to another aspect of the present invention, there is provided an apparatus to perform a handover in a mobile node which establishes a data communication through a point of attachment (PoA), the apparatus comprising a PoA information receiving unit to receive information regarding capabilities of a new PoA; a PoA capabilities determination unit to determine whether an IPv6 prefix is available at the new PoA, based on the information regarding the capabilities of the new PoA; and an

address generator to generate an address to be used by the mobile node in a data communication with the new PoA, based on whether IPv6 prefix is available at the new PoA.

- [16] According to another aspect of the present invention, there is provided a method of providing information about a handover from an information server to a mobile node, the method comprising transmitting information to the mobile node from the information server, wherein the information regards capabilities of a new point of attachment (PoA), to which the mobile node is to be connected, and wherein the mobile node generates an address to be used in a data communication with the new PoA, based on the information regarding the capabilities of the new PoA.
- [17] According to another aspect of the present invention, there is provided an information server to provide information regarding a handover to a mobile node, the information server comprising a point of attachment (PoA) information transmitting unit to transmit information regarding capabilities of a new PoA to the mobile node, wherein the mobile node generates an address to be used in a data communication with the new PoA based on the information regarding the capabilities of the new PoA.
- [18] According to another aspect of the present invention, there is provided an information storage medium having recorded thereon computer-executed instructions to perform a method comprising receiving a message comprising information regarding capabilities of a new point of attachment (PoA) and performing a handover based on the message, wherein the message comprises a PoA capabilities information element containing the information regarding the capabilities of the new PoA.
- [19] Additional aspects and/or advantages of the invention will be set forth in part in the description which follows and, in part, will be obvious from the description, or may be learned by practice of the invention.

### **Mode for Invention**

- [20] This application claims the benefit of Korean Patent Application No. 2006-36342, filed on April 21, 2006 in the Korean Intellectual Property Office, the disclosure of which is incorporated herein by reference.
- [21] Reference will now be made in detail to the present embodiments of the present invention, examples of which are illustrated in the accompanying drawings, wherein like reference numerals refer to the like elements throughout. The embodiments are described below in order to explain the present invention by referring to the figures.
- [22] FIG. 1 is a diagram illustrating a mobile communication environment according to an embodiment of the present invention. Referring to FIG. 1, the mobile communication environment includes a mobile node (MN) 1, a plurality of points of attachment (PoAs) 2 and 3, a corresponding node (CN) 4, information servers (ISs) 5 and 6, and a plurality of networks. However, it would be apparent to those of ordinary skill in the

art that the network topology illustrated in FIG. 1 is not limited thereto and can be constructed in many possible ways.

- [23] The mobile node 1 is a mobile terminal that uses the mobile communication environment. When starting mobile communication, the mobile node 1 registers a home address (HoA) with a home agent in a home network. When moving to a new network, the mobile node 1 obtains a Care of Address (CoA) from a foreign agent (FA) in the new network. The mobile node 1 delivers the CoA to the home agent so as to register the CoA with the home agent. The home agent then matches the CoA and the HoA with each other.
- [24] The corresponding node 4 must learn the address of the mobile node 1 in order to transmit data to the mobile node 1. Since the corresponding node 4 knows the HoA, the corresponding node 4 transmits data by setting the HoA as a target address. The home agent receives the data with the HoA as the target address. The home agent knows the CoA corresponding to the HoA and thus forwards the data to the mobile node 1 by setting the CoA as the target address. The data is delivered to the mobile node 1 via the network.
- [25] A PoA (such as PoA 2) connects the mobile node 1 to the network. Examples of PoAs include access points (AP) and a base stations (BS), but they are not limited thereto. The PoA may be any device that can allow data exchange between the mobile node 1 and the network.
- [26] When the mobile node 1 moves to another network, a handover is performed. A handover process will now be described with reference to FIG. 1. As illustrated in FIG. 1, while communicating with the network via the PoA 2, the mobile node 1 moves to an area where a data communication with the network is established via the PoA 3.
- [27] The mobile node 1 receives information regarding the PoA 3 (a new PoA) via the PoA 2 (a current PoA.) The information regarding the PoA 3 may be received from the information servers 5 and 6 or directly from the PoA 3. The mobile node 1 can recognize from the received information which protocol the PoA 3 (the new PoA) uses and which service the PoA 3 supports, and prepare accordingly.
- [28] During the handover process, it is important to set the CoA, the address that the mobile node 1 will use in a new network. In general, addresses, such as a CoA, are set by receiving a router advertisement (RA) message containing network information from a PoA and using the RA message to set an address. However, for effective use of network bandwidth, an RA message is transmitted after a certain amount of time. Thus, a delay (RA delay) occurs in receiving the RA message. A router solicitation (RS) message requesting transmission of the RA message may be transmitted to a PoA. Even if the transmission of the RS message reduces the RA delay, there is still a delay (RS delay) between the time when the RS message is transmitted and the time when

the RA message is received.

[29] IPv6 supports automatic address configuration and uses a 128-bit address. The PoA generally inserts 64-bit network information into the RA message and transmits the RA message. The 64-bit network information is the upper 64 bits of the IPv6 address, which is referred to as the "IPv6 prefix." The mobile node 1 generates the lower 64 bits of the IPv6 address from unique information of the mobile node 1. Thus, the 64-bit network information contained in the RA message and the 64-bit address generated by the mobile node 1 are combined to generate a 128-bit IPv6 address. This process is referred to as automatic address configuration.

[30] However, even if the PoA supports IPv6, automatic address configuration using the IPv6 prefix may not be supported. In this case, the RA message does not contain an IPv6 prefix, and thus, the mobile node 1 must generate an address using another technique. For example, the mobile node may use Dynamic Host Configuration Protocol (DHCP), or an address that has been predetermined by a user. The DHCP to generate IPv6 addresses is referred to as "DHCP version 6 (DHCPv6)." Hereinafter, when a connection is established to a PoA that does not support IPv6 prefixes, various techniques to generate an address, other than automatic address configuration, will be referred to as "DHCPv6." However, other aspects of the present invention may employ different techniques to generate an IPv6 address for the mobile node 1.

[31] If the mobile node 1 can recognize beforehand that the PoA does not support IPv6 prefixes, the mobile node 1 can prepare to perform DHCPv6 immediately without waiting for an RA message. The mobile node 1 also need not transmit an RS message. As a result, it is possible to prevent unnecessary RA or RS delays.

[32] FIG. 2 is a block diagram of network layers of a mobile node according to an embodiment of the present invention. The network layers include a lower layer 10, a MIH function layer 20, and an upper layer 30. The lower layer 10 includes a second layer and the lower layers defined by the Open Systems Interconnection (OSI) reference model (the link layer and the physical layer). The upper layer 30 includes a third layer and the upper layers defined by the OSI reference model: the Internet Protocol (IP) layer, a mobile IP layer, the transport layer, and the application layer.

[33] The MIH function layer 20 is not defined by the OSI reference model. Instead, the MIH function layer 20 is defined according to the IEEE 802.21 standard. The MIH function layer 20 is a 2.5 layer between the lower layer 10 and the upper layer 30 and supports a handover in the lower layer 10 and the upper layer 30.

[34] The MIH function layer 20 supports a handover between different links, without regard to the media type of a link to which the mobile node 1 is connected. That is, the MIH function layer 20 supports a handover between different links, without regard to the type of a link interface corresponding to the lower layer 10. The MIH function

layer 20 includes a Media-Independent Event Service (MIES) module 22, a Media-Independent Information Service (MIIS) module 24, and a Media-Independent Command Service (MICS) module 26.

- [35] The MIES module 22 checks whether the mobile node 1 has generated an event related to a handover among various links and reports generation of the event to the upper layer 30. More specifically, the MIES module 22 requests the mobile node 1 to register the corresponding node so that the corresponding node 4 can receive the report on the generation of the event, and determines whether an event occurs by receiving a message informing the generation of the event from the mobile node 1 which the corresponding node 4 is registered to.
- [36] The MIIS module 24 obtains information regarding the mobile node 1's handover between different links, either from the information servers 5 and 6 or from a PoA that collects information regarding a handover between different links performed by the mobile node 1. The MICS module 26 controls a handover at the lower layer 10, that is, at a link layer, according to a command input from the upper layer 30, such as a command input by a user.
- [37] A handover apparatus and a method according to an embodiment of the present invention are particularly related to the MIIS module 24. The MIIS module 24 receives a PoA capabilities IE which is information of the capabilities of a new PoA, and evaluates a network environment through the new PoA by using the PoA capabilities IE.
- [38] FIG. 3 is a table illustrating the content of a PoA capabilities IE according to an embodiment of the present invention. The PoA capabilities IE includes an IPv6 field 300 in its 4th bit indicating whether a new PoA supports IPv6 and an IPv6 prefix available field 310 in its 5th bit indicating whether an IPv6 prefix is available at the new PoA. The MIIS module 24 may determine whether a new PoA supports IPv6 by using the IPv6 field 300 and may determine whether an IPv6 prefix is available at the new PoA by using the IPv6 prefix available field 310.
- [39] FIG. 4 is a block diagram of a handover apparatus 100 according to an embodiment of the present invention. The handover apparatus 100 may include a PoA information receiving unit 110, a PoA capabilities determination unit 120, and an address generator 130.
- [40] The PoA information receiving unit 110 receives information regarding a new PoA. The PoA capabilities determination unit 120 determines, based on the information received regarding the new PoA, whether the new PoA supports IPv6 and whether an IPv6 prefix is available at the new PoA. As described above, the PoA capabilities determination unit 120 may be embodied in the MIIS module 24 of FIG. 2 but is not limited thereto. For example, the PoA capabilities determination unit 120 may be

realized as a module outside the MIIS module 24.

- [41] The address generator 130 generates an address, i.e., a CoA, which a mobile node will use in a data communication with the new PoA. Generating the CoA is determined according to whether the new PoA supports IPv6 and whether IPv6 prefix is available at the new PoA. If the new PoA supports IPv6 and an IPv6 prefix is available at the PoA, the CoA is generated using automatic address configuration of IPv6. If the new PoA supports IPv6 but an IPv6 prefix is not available at the new PoA, the CoA is generated using DHCPv6.
- [42] FIG. 5 is a flowchart illustrating a handover method according to an embodiment of the present invention. Specifically, the PoA information receiving unit 110 shown in FIG. 4 receives a PoA capabilities IE to obtain information regarding a new PoA (S200).
- [43] The PoA capabilities determination unit 120 learns the capabilities of the new PoA in order to generate an address. First, the PoA capabilities determination unit 120 uses the 4th bit of the PoA capabilities IE (S210) to determine whether the new PoA supports IPv6. If the new PoA does not support IPv6, the mobile node 1 establishes a communication by using the new PoA and IPv4 (S215). Communication using IPv4 is well known to the technical fields to which the present invention pertains, and thus, a description thereof will be omitted.
- [44] If the new PoA does support IPv6, the PoA capabilities determination unit 120 determines whether an IPv6 prefix is available at the new PoA (S220). If an IPv6 prefix is available at the new PoA, the address generator 130 generates a CoA according to automatic address configuration (S230). Accordingly, an RA message is received from the new PoA and a 128-bit IPv6 address is created by combining the 64-bit IPv6 prefix contained in the RA message and a 64-bit lower address generated by the mobile node.
- [45] If an IPv6 prefix is not available at the new PoA, the address generator 130 generates a CoA using a technique that does not use IPv6 prefixes, for example, using DHCPv6 or using an address predetermined by a user (S240).
- [46] The present invention can be embodied as code, which can be read by a computer (any device capable of processing information), in a computer readable medium. Here, the computer readable medium may be any recording apparatus capable of storing data that is read by a computer system, e.g., a read-only memory (ROM), a random access memory (RAM), a compact disc (CD)-ROM, a magnetic tape, a floppy disk, an optical data storage device, and so on.
- [47] Although a few embodiments of the present invention have been shown and described, it would be appreciated by those skilled in the art that changes may be made in this embodiment without departing from the principles and spirit of the invention,

the scope of which is defined in the claims and their equivalents.

## Claims

[1]

What is claimed is:

1. A method of performing a handover in a mobile node which establishes a data communication through a point of attachment (PoA), the method comprising:  
receiving information regarding capabilities of a new PoA;  
determining whether an Internet Protocol version 6 (IPv6) prefix is available at the new PoA, based on the information regarding the capabilities of the new PoA; and  
generating an address to be used by the mobile node in a data communication with the new PoA based on whether the IPv6 prefix is available at the new PoA.
2. The method of claim 1, wherein:  
the receiving of the information regarding the capabilities of the new PoA comprises receiving a PoA capabilities information element from an information server which provides information regarding the handover; and  
the PoA capabilities information element contains the information regarding the capabilities of the new PoA.
3. The method of claim 2, wherein the PoA capabilities information element comprises:  
a type field identifying the PoA capabilities information element;  
a length field indicating the length of information contained in the PoA capabilities information element; and  
a value field representing the information regarding the capabilities of the new PoA in a form of a bit map.
4. The method of claim 3, wherein a fifth bit of the value field comprises an IPv6 prefix available field indicating whether the IPv6 prefix is available at the new PoA.
5. The method of claim 1, wherein the generating of an address which is to be used by the mobile node in a data communication with the new PoA comprises:  
generating the address to be used by the mobile node by using an automatic address configuration of IPv6 when the IPv6 prefix is available at the new PoA;  
and  
generating the address to be used by the mobile node by using dynamic host configuration protocol version 6 or by using an address predetermined by a user, when an IPv6 prefix is not available at the new PoA.
6. An apparatus to perform a handover in a mobile node which establishes a data communication through a point of attachment (PoA), the apparatus comprising:  
a PoA information receiving unit to receive information regarding capabilities of

a new PoA;

a PoA capabilities determination unit to determine whether an IPv6 prefix is available at the new PoA, based on the information regarding the capabilities of the new PoA; and

an address generator to generate an address to be used by the mobile node in a data communication with the new PoA based on whether the IPv6 prefix is available at the new PoA.

7. The apparatus of claim 6, wherein the PoA information receiving unit receives a PoA capabilities information element from an information server which provides information regarding the handover, wherein the PoA capabilities information element contains the information regarding the capabilities of the new PoA.

8. The apparatus of claim 7, wherein the PoA capabilities information element comprises:

a type field identifying the PoA capabilities information element;

a length field indicating the length of information contained in the PoA capabilities information element; and

a value field representing the information regarding the capabilities of the new PoA in the form of a bit map.

9. The apparatus of claim 8, wherein a fifth bit of the value field comprises an IPv6 prefix available field indicating whether the IPv6 prefix is available at the new PoA.

10. The apparatus of claim 6, wherein:

when the IPv6 prefix is available at the new PoA, the address generator generates the address to be used by the mobile node by using an automatic address configuration of IPv6; and

when the IPv6 prefix is not available at the new PoA, the address generator generates the address to be used by the mobile node by using dynamic host configuration protocol version 6, or by using an address predetermined by a user.

11. A method of providing information about a handover from an information server to a mobile node, the method comprising:

transmitting information to the mobile node from the information server;

wherein the information regards capabilities of a new point of attachment (PoA) to which the mobile node is to be connected; and

wherein the mobile node generates an address to be used in a data communication with the new PoA based on the information regarding the capabilities of the new PoA.

12. The method of claim 11, wherein the transmitting of the information

regarding the capabilities of the new PoA comprises transmitting a PoA capabilities information element containing the information regarding the capabilities of the new PoA.

13. The method of claim 12, wherein the PoA capabilities information element comprises:

a type field identifying the PoA capabilities information element;

a length field indicating the length of information contained in the PoA capabilities information element; and

a value field representing the information regarding the capabilities of the new PoA in a form of a bit map.

14. The method of claim 13, wherein a fifth bit of the value field comprises an Internet protocol version 6 (IPv6) prefix available field indicating whether the IPv6 prefix is available at the new PoA.

15. The method of claim 11, wherein the transmitting of the information regarding the capabilities of the new PoA comprises transmitting the information regarding the capabilities of the new PoA from the information server to a media-independent information service module included in a media-independent handover function layer of the mobile node.

16. An information server to provide information regarding a handover to a mobile node, the information server comprising:

a point of attachment (PoA) information transmitting unit to transmit information regarding capabilities of a new PoA to the mobile node;

wherein the mobile node generates an address to be used in a data communication with the new PoA based on the information regarding the capabilities of the new PoA.

17. The information server of claim 16, wherein the PoA information transmitting unit transmits a PoA capabilities information element containing the information regarding the capabilities of the new PoA.

18. The information server of claim 17, wherein the PoA capabilities information element comprises:

a type field identifying the PoA capabilities information element;

a length field indicating the length of information contained in the PoA capabilities information element; and

a value field representing the information regarding the capabilities of the new PoA in a form of a bit map.

19. The information server of claim 18, wherein a fifth bit of the value field comprises an Internet protocol version 6 (IPv6) prefix available field indicating whether an IPv6 prefix is available at the new PoA.

20. The information server of claim 16, wherein the PoA information transmitting unit transmits the information regarding the capabilities of the new PoA to a media-independent information service module included in a media-independent handover function layer of the mobile node.
21. An information storage medium having recorded thereon computer-executed instructions to perform a method comprising:  
receiving a message having information regarding capabilities of a new point of attachment (PoA); and  
performing a handover based on the message;  
wherein the message comprises a PoA capabilities information element containing the information regarding the capabilities of the new PoA.
22. The information storage medium of claim 21, wherein the PoA capabilities information element further comprises:  
a type field identifying the PoA capabilities information element;  
a length field indicating the length of information contained in the PoA capabilities information element; and  
a value field representing the information regarding the capabilities of the new PoA in a form of a bit map.
23. The information storage medium of claim 22, wherein a fifth bit of the value field comprises an Internet protocol version 6 (IPv6) prefix available field indicating whether an IPv6 prefix is available at the new PoA.
24. A computer readable medium having computer-executable instructions for performing a method to reduce delays during a handover caused by router advertisement or router solicitation messages, the method comprising:  
receiving information regarding capabilities of a new PoA;  
determining whether an Internet Protocol version 6 (IPv6) prefix is available at the new PoA, based on the information regarding the capabilities of the new PoA; and  
generating an address to be used by the mobile node in a data communication with the new PoA based on whether the IPv6 prefix is available at the new PoA.
25. The computer-readable medium according to claim 24, wherein:  
the receiving of the information regarding the capabilities of the new PoA comprises receiving a PoA capabilities information element from an information server which provides information regarding the handover; and  
the PoA capabilities information element contains the information regarding the capabilities of the new PoA.
26. The computer readable medium according to claim 25, wherein the PoA capabilities information element comprises:

a type field identifying the PoA capabilities information element;  
a length field indicating the length of information contained in the PoA capabilities information element; and  
a value field representing the information regarding the capabilities of the new PoA in a form of a bit map.

27. The computer readable medium according to claim 26, wherein a fifth bit of the value field comprises an IPv6 prefix available field indicating whether the IPv6 prefix is available at the new PoA.

28. The computer readable medium according to claim 24, wherein the generating of an address which is to be used by the mobile node in a data communication with the new PoA comprises:

generating the address to be used by the mobile node by using an automatic address configuration of IPv6 when the IPv6 prefix is available at the new PoA; and

generating the address to be used by the mobile node by using dynamic host configuration protocol version 6 or by using an address predetermined by a user, when an IPv6 prefix is not available at the new PoA.

29. A network comprising:

a mobile device to receive information about capabilities of a new point of attachment (PoA) and to generate an address based on the information about capabilities of the new point of attachment, without having to wait for a router solicitation or a router advertisement message; and

an information server to transmit to the mobile node the information about capabilities of the new PoA.

30. The network according to claim 29, wherein the mobile device further comprises:

a PoA information receiving unit to receive information regarding capabilities of a new PoA;

a PoA capabilities determination unit to determine, based on the information regarding the capabilities of the new PoA, whether an IPv6 prefix is available at the new PoA; and

an address generator to generate an address to be used by the mobile node in a data communication with the new PoA based on whether the IPv6 prefix is available at the new PoA.

31. The network according to claim 30, wherein:

when the IPv6 prefix is available at the new PoA, the address generator generates the address to be used by the mobile node by using an automatic address configuration of IPv6, and

when the IPv6 prefix is not available at the new PoA, the address generator generates the address to be used by the mobile node by using dynamic host configuration protocol version 6 or by using a predetermined user address.

32. The network according to claim 29, wherein the information server comprises:

a point of attachment (PoA) information transmitting unit to transmit the information regarding the capabilities of a new PoA to the mobile node.

33. The network according to claim 32, wherein the PoA information transmitting unit transmits a PoA capabilities information element containing the information regarding the capabilities of the new PoA.

34. The network according to claim 33, wherein the PoA capabilities information element comprises:

a type field identifying the PoA capabilities information element;

a length field indicating the length of information contained in the PoA capabilities information element; and

a value field representing the information regarding the capabilities of the new PoA in a form of a bit map.

35. The network according to claim 33, wherein a fifth bit of the value field comprises an Internet protocol version 6 (IPv6) prefix available field indicating whether the IPv6 prefix is available at the new PoA.

36. The network according to claim 33, wherein:

the mobile node further comprises a media-independent handover function layer that includes a media-independent information service module; and

the PoA information transmitting unit transmits the information regarding the capabilities of the new PoA to the media-independent service module.

FIG. 1

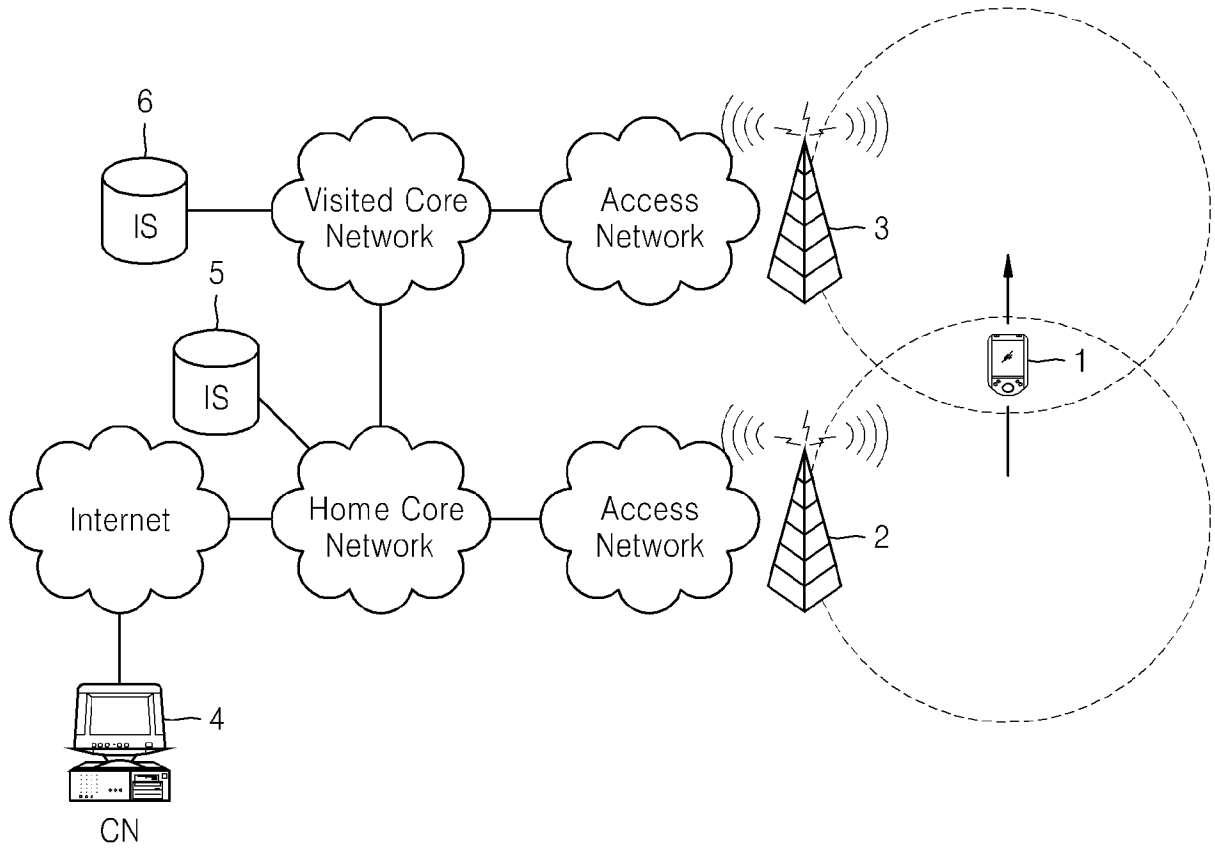

**FIG. 2**

FIG. 3

Type	Description	Length	Value
TYPE_IE_POA_CAPABILITI ES	PoA Capabilities	4 octets	PoA Capabilities bitmap  Bit 0: Security Y/N Bit 1: QoS Y/N Bit 2: Internet Access Y/N Bit 3: IP Version 4 Y/N Bit 4: IP Version 6 Y/N — 300 Bit 5: IP Version 6 Prefix Available Y/N — 310 Bit 6: Emergency Services Y/N Bit 7-31: Reserved

# FIG. 4

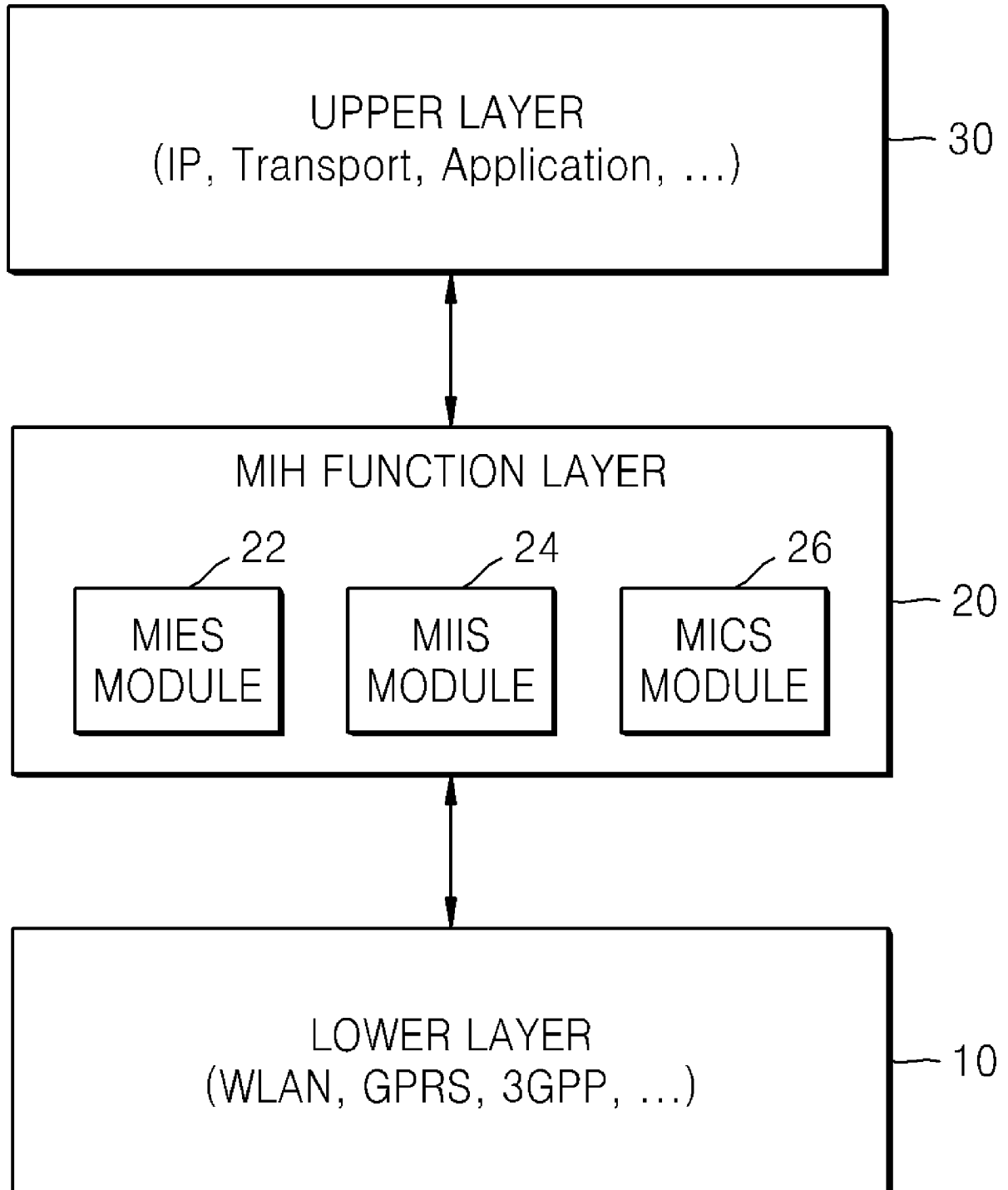
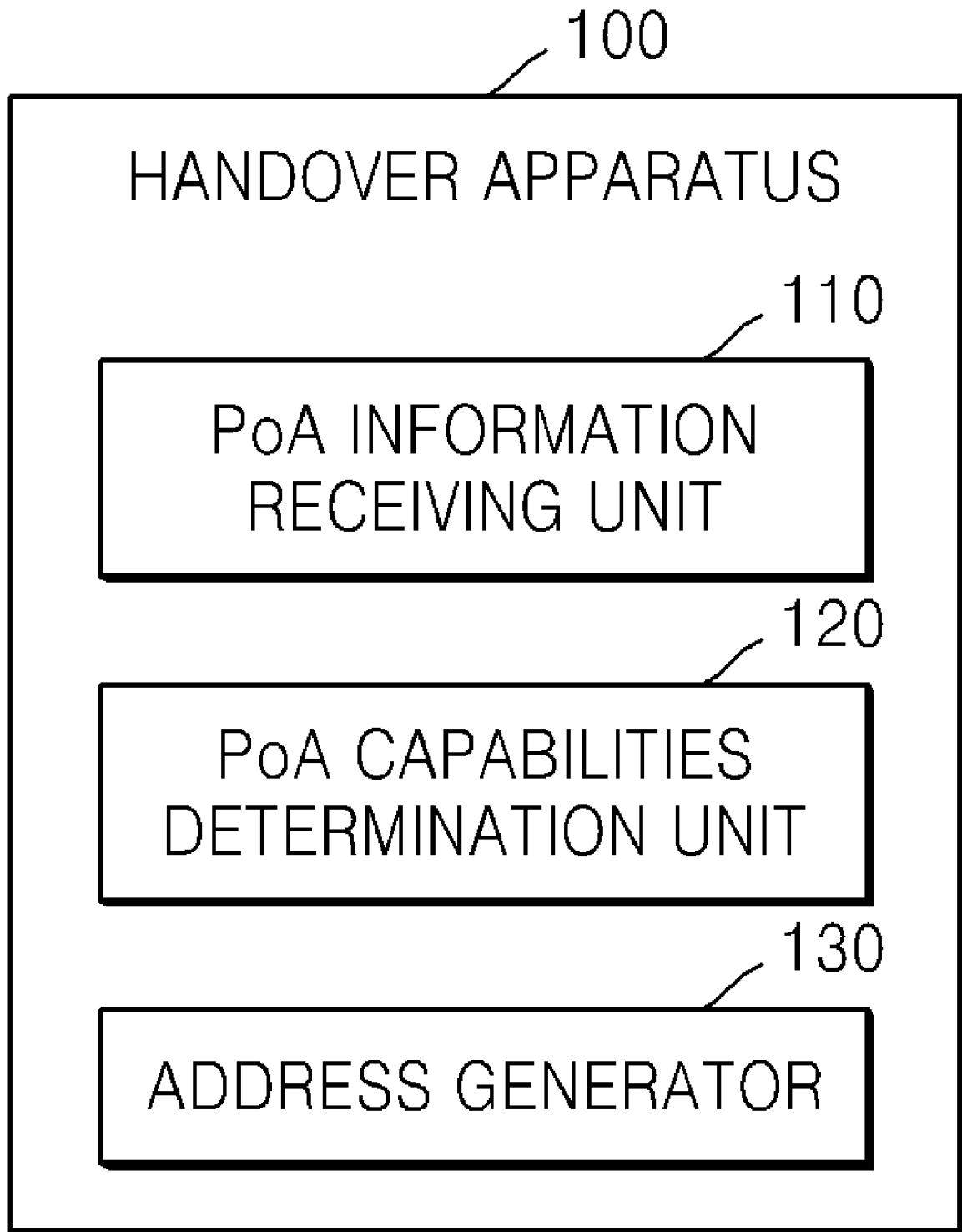
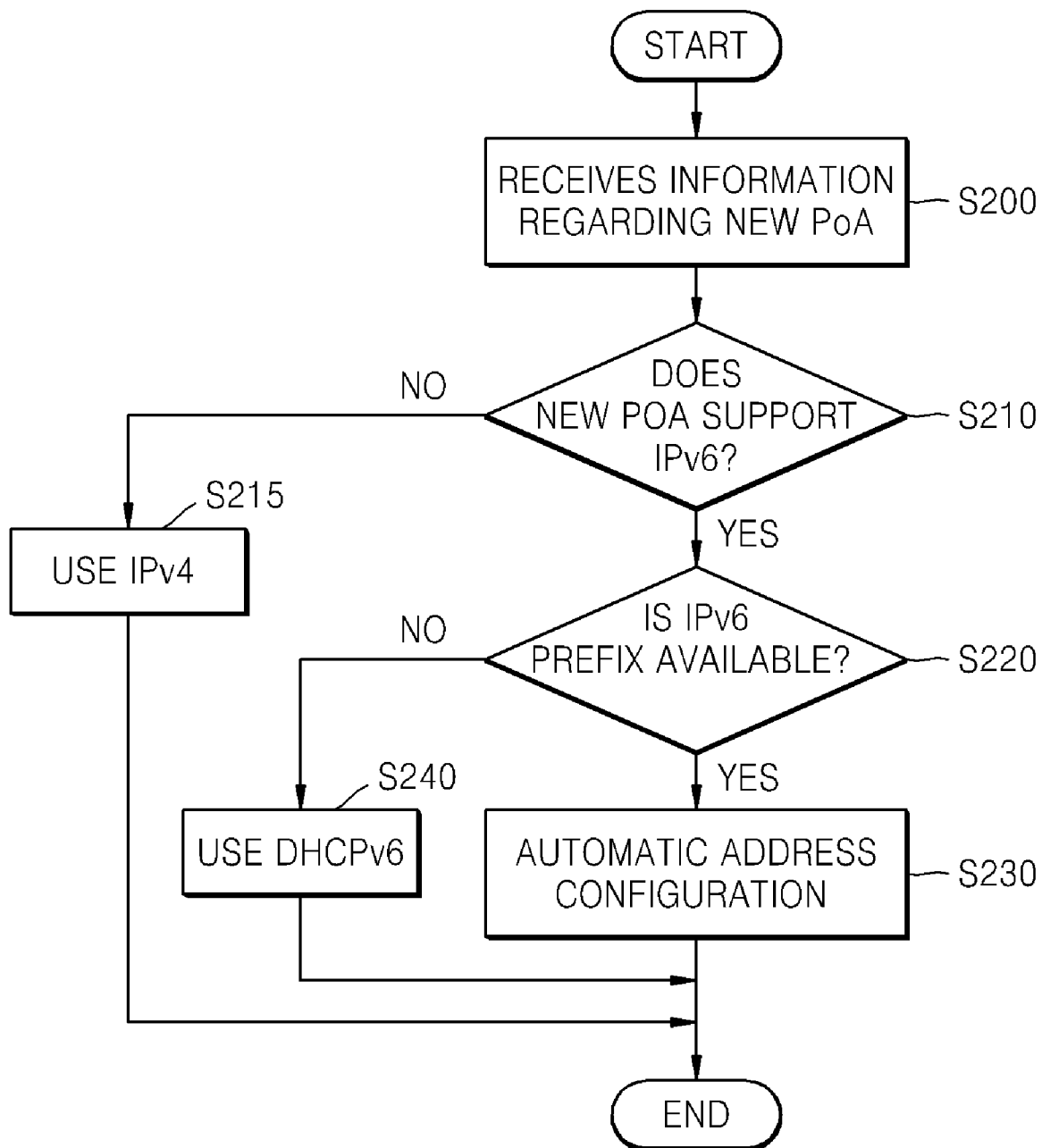

FIG. 5



**A. CLASSIFICATION OF SUBJECT MATTER****H04L 12/28(2006.01)i**

According to International Patent Classification (IPC) or to both national classification and IPC

**B. FIELDS SEARCHED**

Minimum documentation searched (classification system followed by classification symbols)

IPC8: G06F, H04L

Documentation searched other than minimum documentation to the extent that such documents are included in the fields searched

Korean Utility models and applications for Utility models since 1975  
Japanese Utility models and application for Utility models since 1975

Electronic data base consulted during the international search (name of data base and, where practicable, search terms used)

EKIPASS (KIPO internal), IEEE xplora

**C. DOCUMENTS CONSIDERED TO BE RELEVANT**

Category*	Citation of document, with indication, where appropriate, of the relevant passages	Relevant to claim No.
X	'Link-layer support for fast mobile IPv6 handover in wireless LAN based networks', Jordan, N.; Poropatich, A.; Fleck, R.; Local and Metropolitan Area Networks, 2004. LANMAN 2004. The 13th IEEE Workshop on, 25-28 April 2004 Page(s):139 - 143	11-12, 16-17, 21
A		1-10,13-15, 18-20, 22-36
A	IEEE 802.21 MIH Services (Proposal for 802.21, 21-05-0298-01-0000-Section5-Draft1. doc ( <a href="http://www.ieee802.org/21">http://www.ieee802.org/21</a> ), 11.07.2005)	1- 36
A	EP 1524806 A2 (Samsung Electronics Co. Ltd, 20.04.2005) See the abstract, fig.2 and [0070]-[0008]	1- 36

 Further documents are listed in the continuation of Box C. See patent family annex.

\* Special categories of cited documents:

"A" document defining the general state of the art which is not considered to be of particular relevance

"E" earlier application or patent but published on or after the international filing date

"L" document which may throw doubts on priority claim(s) or which is cited to establish the publication date of citation or other special reason (as specified)

"O" document referring to an oral disclosure, use, exhibition or other means

"P" document published prior to the international filing date but later than the priority date claimed

"T" later document published after the international filing date or priority date and not in conflict with the application but cited to understand the principle or theory underlying the invention

"X" document of particular relevance; the claimed invention cannot be considered novel or cannot be considered to involve an inventive step when the document is taken alone

"Y" document of particular relevance; the claimed invention cannot be considered to involve an inventive step when the document is combined with one or more other such documents, such combination being obvious to a person skilled in the art

"&amp;" document member of the same patent family

Date of the actual completion of the international search

23 JULY 2007 (23.07.2007)

Date of mailing of the international search report

**23 JULY 2007 (23.07.2007)**

Name and mailing address of the ISA/KR

Korean Intellectual Property Office  
920 Dunsan-dong, Seo-gu, Daejeon 302-701,  
Republic of Korea

Facsimile No. 82-42-472-7140

Authorized officer

JUN, Young Sang

Telephone No. 82-42-481-5653

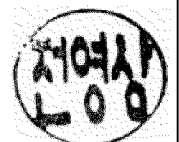

**INTERNATIONAL SEARCH REPORT**

Information on patent family members

International application No.

**PCT/KR2007/001689**

Patent document cited in search report	Publication date	Patent family member(s)	Publication date
EP1524806A2	20.04.2005	AU2004307039AA	28.04.2005
		CA2535046AA	28.04.2005
		CA2535046A1	28.04.2005
		CN1846360A	11.10.2006
		JP19508739	05.04.2007
		JP2007508739T2	05.04.2007
		KR1020050037325	21.04.2005
		KR2005037325A	21.04.2005
		US2005163080AA	28.07.2005
		W02005039072A1	28.04.2005