



US00D462014S

(12) **United States Design Patent**
Heimbold et al.

(10) **Patent No.:** **US D462,014 S**

(45) **Date of Patent:** **** Aug. 27, 2002**

(54) **BOTTLE**

(75) **Inventors:** **Leif Heimbold**, Greenwich, CT (US);
Barry David Berger, New York, NY (US)

(73) **Assignee:** **Clairol Incorporated**, Stamford, CT (US)

(**) **Term:** **14 Years**

(21) **Appl. No.:** **29/127,725**

(22) **Filed:** **Aug. 10, 2000**

(51) **LOC (7) Cl. 09-01**

(52) **U.S. Cl. D9/557; D9/558**

(58) **Field of Search D19/66, 71, 49,**
D19/51, 57; D9/337, 338, 503, 504, 529,
530, 542, 548, 549, 557, 558, 570, 571,
574, 447, 502; 220/606, 608; 215/371-375;
D24/114-115

(56) **References Cited**

U.S. PATENT DOCUMENTS

D37,819 S	*	2/1906	Bradley	D9/558
D172,777 S	*	8/1954	Bernabo et al.	D9/447
D195,649 S	*	7/1963	Lindemann	D9/337
3,285,256 A	*	11/1966	Despard	222/215
3,381,860 A	*	5/1968	Armour	222/211
3,938,898 A	*	2/1976	Reitknecht	D9/338
D251,203 S	*	2/1979	Williamson	D24/114
D264,939 S	*	6/1982	Stock	D24/115 X
D264,940 S	*	6/1982	Stock	D24/115 X

D264,941 S	*	6/1982	Stock	D9/558 X
D273,764 S	*	5/1984	Steigerwald et al.	D9/337
4,748,990 A	*	6/1988	Brown et al.	132/320
D300,265 S	*	3/1989	Brown et al.	D9/338 X
5,056,689 A	*	10/1991	Heyl et al.	222/212
D323,455 S	*	1/1992	Eichler	D9/337
D335,628 S	*	5/1993	Tighe et al.	D9/558
D337,271 S	*	7/1993	Pezzoli et al.	D9/503
D338,159 S	*	8/1993	Densky et al.	D9/574
5,269,437 A	*	12/1993	Gygax	220/606
D355,844 S	*	2/1995	Bishop et al.	D9/300
D376,479 S	*	12/1996	Bresler et al.	D4/114
D436,376 S	*	1/2001	Regan et al.	D19/66

* cited by examiner

Primary Examiner—Ted Shooman

Assistant Examiner—Carol Rademaker

(74) *Attorney, Agent, or Firm*—Charles J. Zeller

(57) **CLAIM**

The ornamental design for a bottle, as shown and described.

DESCRIPTION

FIG. 1 is a perspective view of our new design of a bottle; FIG. 2 is a top plan view thereof;

FIG. 3 is a front elevational view thereof, the opposite side being a mirror image.

FIG. 4 is a left side elevational view thereof;

FIG. 5 is a right side elevational view thereof;

FIG. 6 is a bottom plan view thereof; and,

FIG. 7 is perspective view of the bottle with applicator cap removed.

1 Claim, 5 Drawing Sheets

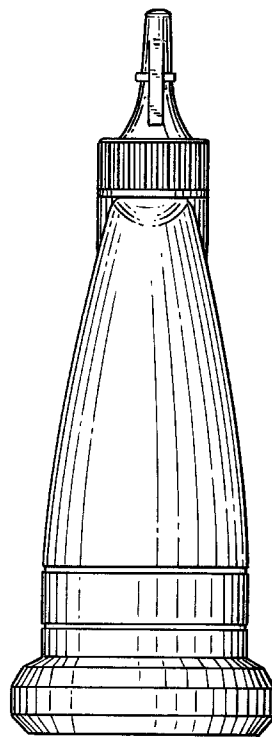
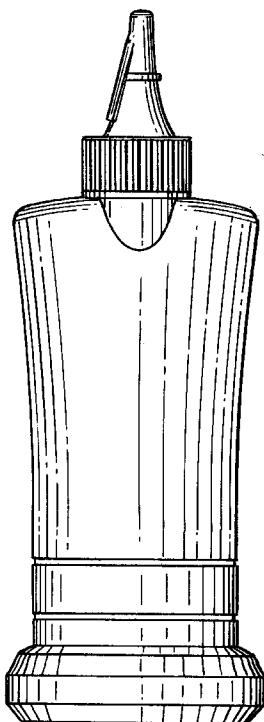

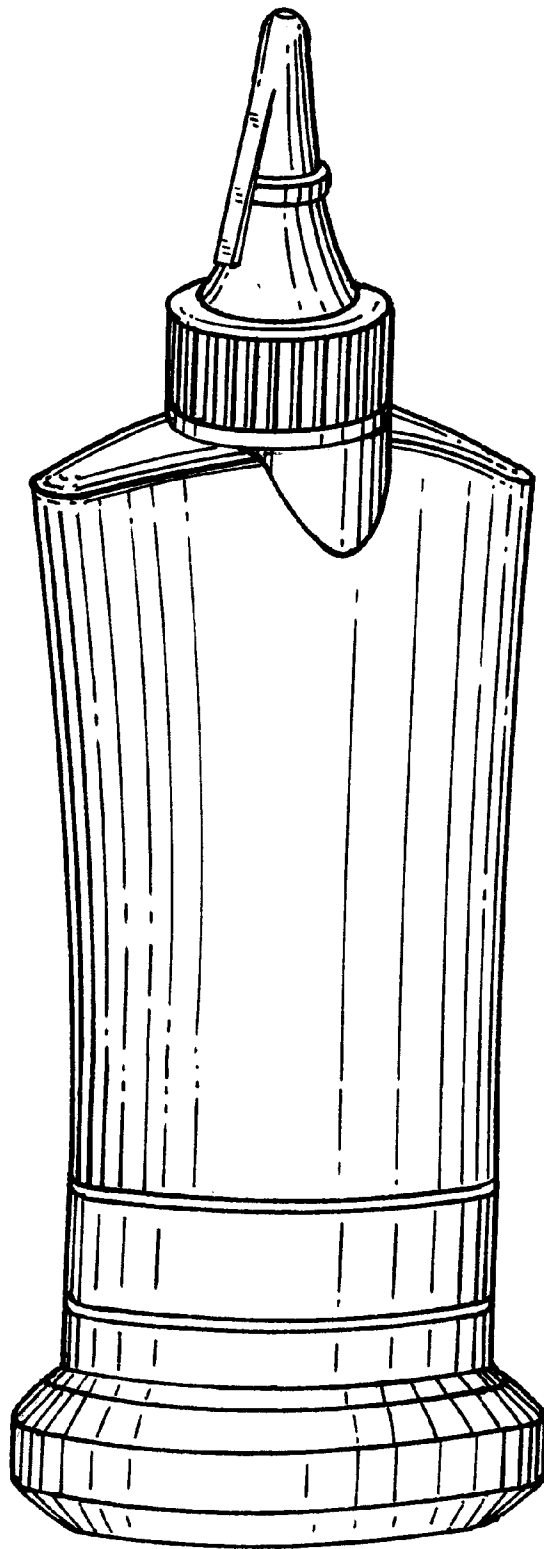

FIG.1

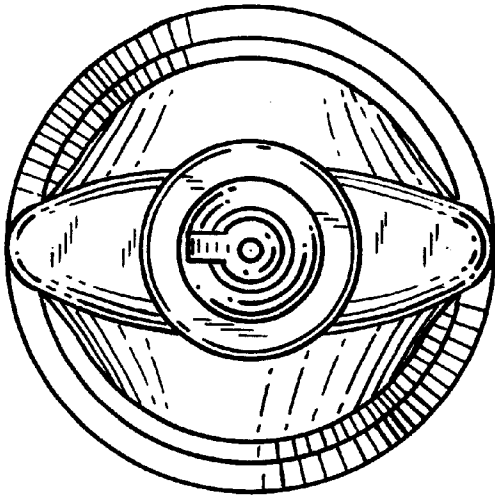

FIG. 2

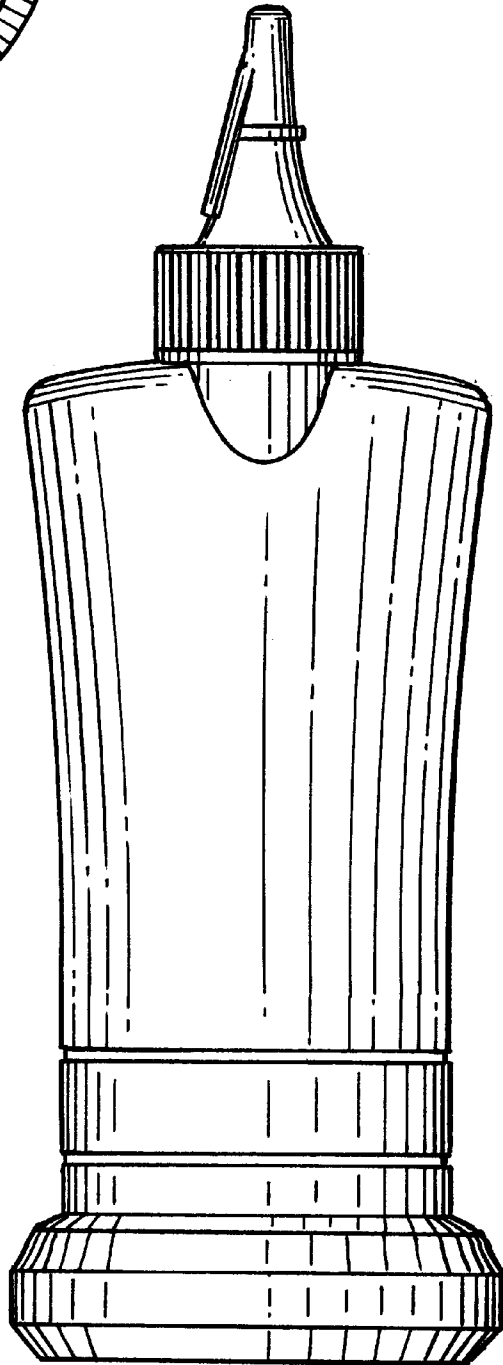

FIG. 3

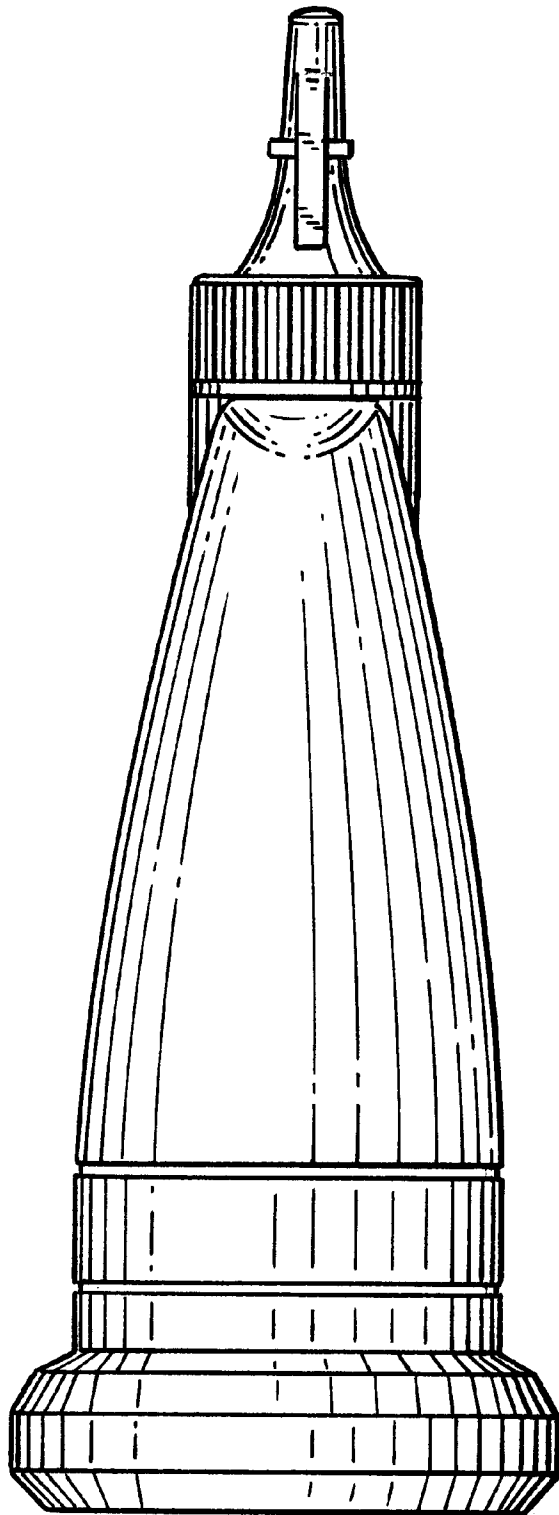

FIG.4

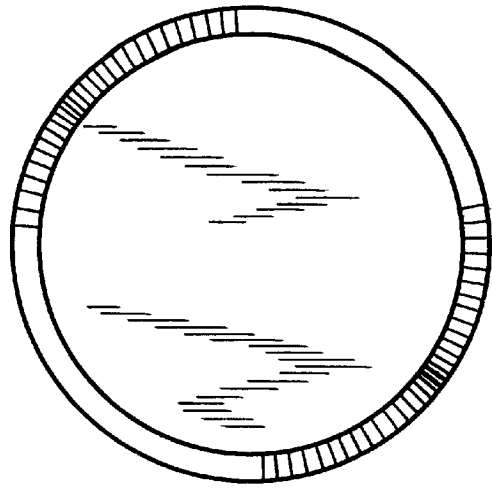
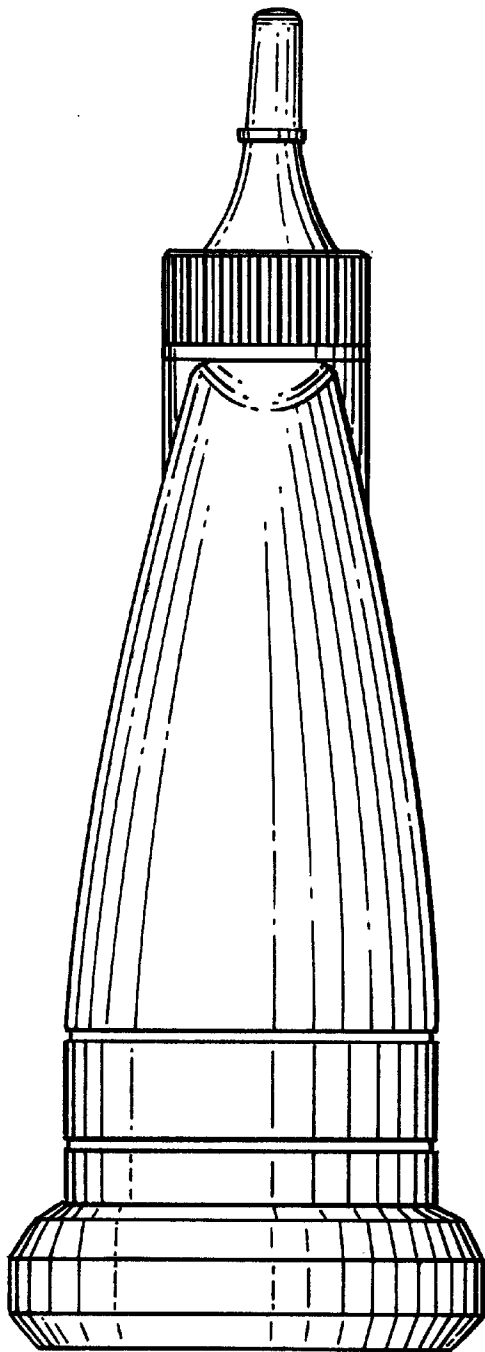

FIG.6

FIG.5

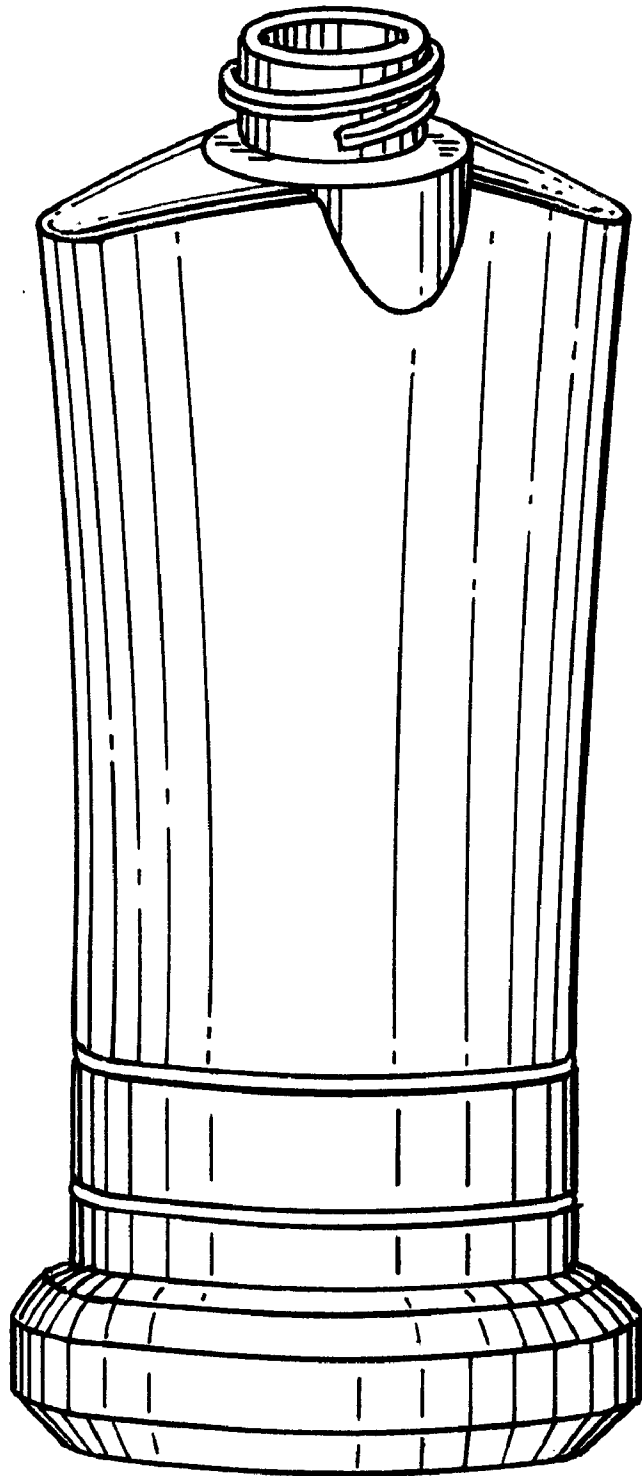

FIG.7