

(12) STANDARD PATENT
(19) AUSTRALIAN PATENT OFFICE

(11) Application No. **AU 2007245258 B2**

(54) Title
Improved functional electrical stimulation systems

(51) International Patent Classification(s)
A61N 1/08 (2006.01)

(21) Application No: **2007245258**

(22) Date of Filing: **2007.05.01**

(87) WIPO No: **WO07/125534**

(30) Priority Data

(31) Number	(32) Date	(33) Country
60/746,060	2006.05.01	US
PCT/IL2006/001326	2006.11.16	IL
60/805,359	2006.06.21	US

(43) Publication Date: **2007.11.08**

(44) Accepted Journal Date: **2013.09.19**

(71) Applicant(s)
Bioness Neuromodulation Ltd.

(72) Inventor(s)
Lasko, Eyal;Rubin, Mark;Springer, Shmuel;Dar, Amit

(74) Agent / Attorney
Pizzeys Patent and Trade Mark Attorneys, GPO Box 1374, BRISBANE, QLD, 4001

(56) Related Art
US 2004/0122483 A1

(19) World Intellectual Property Organization
International Bureau



(43) International Publication Date
8 November 2007 (08.11.2007)

PCT

(10) International Publication Number
WO 2007/125534 A2

(51) International Patent Classification:
A61B 5/103 (2006.01)

(74) Agent: **FRIEDMAN, Mark**; 7 Jabotinsky St., 52520 Ramat Gan (IL).

(21) International Application Number:
PCT/IL2007/000531

(81) Designated States (*unless otherwise indicated, for every kind of national protection available*): AE, AG, AL, AM, AT, AU, AZ, BA, BB, BG, BH, BR, BW, BY, BZ, CA, CH, CN, CO, CR, CU, CZ, DE, DK, DM, DZ, EC, EE, EG, ES, FI, GB, GD, GE, GH, GM, GT, HN, HR, HU, ID, IL, IN, IS, JP, KE, KG, KM, KN, KP, KR, KZ, LA, LC, LK, LR, LS, LT, LU, LY, MA, MD, MG, MK, MN, MW, MX, MY, MZ, NA, NG, NI, NO, NZ, OM, PG, PH, PL, PT, RO, RS, RU, SC, SD, SE, SG, SK, SL, SM, SV, SY, TJ, TM, TN, TR, TT, TZ, UA, UG, US, UZ, VC, VN, ZA, ZM, ZW.

(22) International Filing Date: 1 May 2007 (01.05.2007)

(25) Filing Language: English

(26) Publication Language: English

(30) Priority Data:
60/746,060 1 May 2006 (01.05.2006) US
60/805,359 21 June 2006 (21.06.2006) US
PCT/IL2006/001326
16 November 2006 (16.11.2006) IL

(84) Designated States (*unless otherwise indicated, for every kind of regional protection available*): ARIPO (BW, GH, GM, KE, LS, MW, MZ, NA, SD, SL, SZ, TZ, UG, ZM, ZW), Eurasian (AM, AZ, BY, KG, KZ, MD, RU, TJ, TM), European (AT, BE, BG, CH, CY, CZ, DE, DK, EE, ES, FI, FR, GB, GR, HU, IE, IS, IT, LT, LU, LV, MC, MT, NL, PL, PT, RO, SE, SI, SK, TR), OAPI (BF, BJ, CF, CG, CI, CM, GA, GN, GQ, GW, ML, MR, NE, SN, TD, TG).

(71) Applicant (*for all designated States except US*): **N.E.S.S. NEUROMUSCULAR ELECTRICAL STIMULATION SYSTEMS LTD** [IL/IL]; P.O.Box 2500, 43654 Raanana (IL).

(72) Inventors; and

(75) Inventors/Applicants (*for US only*): **LASKO, Eyal** [IL/IL]; Shorek 16, 40600 Tel Mond (IL). **SPRINGER, Shmuel** [IL/IL]; Nachal Tzofer 15, 71700 Modi'in (IL). **RUBIN, Mark** [IL/IL]; Nitzanai Oz 167, 42836 Moshav Nitzanai Oz (IL). **DAR, Amit** [IL/IL]; P.O.Box 193, 40692 Kfar Hess (IL).

Published:

— *without international search report and to be republished upon receipt of that report*

For two-letter codes and other abbreviations, refer to the "Guidance Notes on Codes and Abbreviations" appearing at the beginning of each regular issue of the PCT Gazette.

(54) Title: IMPROVED FUNCTIONAL ELECTRICAL STIMULATION SYSTEMS

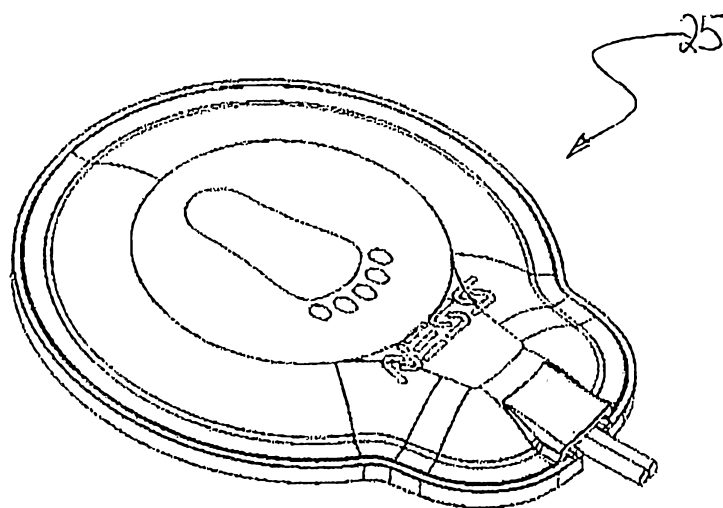

(57) Abstract: A gait modulation system including: (a) a sensor device including a sensor adapted for associating with at least one lower limb of the patient, the sensor for transducing at least one parameter related to a gait of the patient, so as to obtain gait data related to the gait, and (b) a muscle stimulator including: (i) an electrical stimulation circuit, the circuit adapted to supply an electrical stimulation output to an electrode array for performing functional electrical stimulation of at least one muscle of the lower limb, and (ii) a microprocessor, operatively connected to the at least one sensor, the microprocessor adapted for: receiving a stream of gait information based on the gait data; processing the gait information, and controlling the stimulation output based on the

processing of the gait information, and wherein the microprocessor is further adapted to identify a failure in the stream of gait information, and to consequently control the electrical stimulation circuit to deliver a fail-safe stimulation output over a portion of a duration of the failure.

IMPROVED FUNCTIONAL ELECTRICAL STIMULATION SYSTEMS

FIELD AND BACKGROUND OF THE INVENTION

The present invention relates to functional electrical stimulation (FES) devices and systems and, more particularly, to an improved envelope for force-sensitive resistors of such devices, and to FES devices and systems having improved monitoring, analysis, control, safety, energy conservation, and communication features.

It is known that various pathologies of the neuromuscular system due to disease or trauma to the central nervous system, such as stroke, spinal cord injury, head injury, cerebral palsy and multiple sclerosis, can impede proper limb functioning of the legs. Gait, the biomechanical description of walking, can suffer static and dynamic parameter variations due to neuromuscular impairments that cause non-symmetrical walking and reduced walking speed and stability, and often require increased energy consumption.

Drop foot describes the gait attributable to weak or uncoordinated activation of the ankle dorsi-flexors due to disease or trauma to the central nervous system. A patient suffering from drop foot tends to drag the foot during the swing phase of walking and usually try to compensate for this dragging by hiking the hip or swinging the affected leg in a circular motion. These patients tend to have impaired stability, are prone to frequent falls, and have walking movements that are unaesthetic and energy consuming.

It is known, however, that functional electrical stimulation (FES) can generally be used to activate the leg muscles of such patients. Precisely timed bursts of short electrical pulses are applied to motor nerves to generate muscle contractions, which are synchronized with the gait of the patient, so as to improve the leg function and enhance the gait. The timing of these pulses is critical, and must be synchronized with the gait. This is advantageously achieved by sensing gait events such as a foot-floor force reaction, using a force-sensitive resistor (FSR) disposed beneath the heel region of the patient, and transmitting the information to the stimulator unit.

The FSR sensor must be protected against water, humidity, dirt, and mechanical stress by means of a casing or envelope.

U.S. Patent 6,507,757 to Swain, et al., discloses one typical foot sensor device of the prior art, in which a foot pressure switch, or sensor, is permanently disposed in the shoe of the affected leg. An electrical circuit is interrupted during the stance phase, when a significant weight is placed on the heel, and reconnects when the heel is lifted during the swing phase. Wires disposed under the clothing connect the sensor with an external stimulator unit that can be attached to the belt or kept in a pocket of the user. The stimulator unit is connected to the electrodes by additional electrical wires.

The cumbersome wires may be obviated by using a radio frequency (RF) system in which the foot sensor device and other components of the FES orthotic system communicate in a wireless fashion. However, the use of such an RF system necessitates integrating an RF transmitting unit, or head, within the foot sensor device. The RF communication with other components of the FES orthotic system must be robust and reliable, even in areas in which various types of wireless signals are prevalent, such as local area networks (LANs). The FES orthotic system must also be robust and reliable in areas in FES clinics and the like, in which one or more additional wireless FES systems may be operating simultaneously.

There is therefore a recognized need for, and it would be highly advantageous to have, an FES orthotic system for neuroprosthetic gait enhancement that overcomes the various deficiencies of the known systems. It would be of particular advantage for such a system that is robust and reliable, avoids the discomfort associated with various prior art stimulation devices, and is secured so as to operate in a safe and robust fashion.

The reference to any prior art in this specification is not, and should not be taken as an acknowledgement or any form of suggestion that the referenced prior art forms part of the common general knowledge in Australia.

SUMMARY OF THE INVENTION

According to the teachings of the present invention there is provided a gait modulation system utilizing functional electrical stimulation for improving lower-limb function of a patient having neuromuscular impairment of a lower limb, the gait modulation system including: (a) a sensor device including at least one sensor

adapted for associating with at least one lower limb of the patient, the sensor for transducing at least one parameter related to a gait of the patient, so as to obtain gait data related to the gait, and (b) a muscle stimulator including: (i) an electrical stimulation circuit, the circuit adapted to supply an electrical stimulation output to an electrode array for performing functional electrical stimulation of at least one muscle of the lower limb, and (ii) a microprocessor, operatively connected to the at least one sensor, the microprocessor adapted for: receiving a stream of gait information based on the gait data; processing the gait information, and controlling the stimulation output based on the processing of the gait information, and wherein the microprocessor is further adapted to identify a failure in the stream of gait information, and to consequently control the electrical stimulation circuit to deliver a fail-safe stimulation output over at least a portion of a duration of the failure.

According to further features in the described preferred embodiments, the microprocessor is adapted to control the electrical stimulation circuit to provide the fail-safe stimulation output so as to reduce a falling risk of the patient.

According to still further features in the described preferred embodiments, associated with the microprocessor is a timing mechanism for timing the stimulation output based on the stream of gait information.

According to still further features in the described preferred embodiments, the microcontroller is adapted to make a prediction of a gait event of the patient based on the stream of gait information.

According to still further features in the described preferred embodiments, the microcontroller is adapted to control the electrical stimulation circuit to deliver the fail-safe stimulation output at a time based on the prediction of the gait event.

According to still further features in the described preferred embodiments, the prediction of the gait event is related to a prediction of a heel-contact event.

According to still further features in the described preferred embodiments, the prediction of the gait event is related to a prediction of a heel-off event.

According to still further features in the described preferred embodiments, the prediction of the gait event is related to a prediction of a SWING phase of the gait.

According to still further features in the described preferred embodiments, the

prediction of the gait event is related to a prediction of a STANCE phase of the gait.

According to still further features in the described preferred embodiments, the failure includes a communication failure from a transmitting unit of the sensor device.

According to still further features in the described preferred embodiments, the communication failure is a radio frequency communication failure.

According to still further features in the described preferred embodiments, the sensor device further includes a microprocessor, electrically associated with the sensor, for receiving a signal pertaining to the parameter, and a transmitting unit for transmitting, in a wireless fashion, the gait information to a unit of the gait modulation system external to the sensor device.

According to another aspect of the present invention there is provided a gait modulation system utilizing functional electrical stimulation for improving lower-limb function of a patient having neuromuscular impairment of a lower limb, the gait modulation system including: (a) at least one sensor adapted for associating with at least one lower limb of the patient, the sensor for transducing at least one parameter related to a gait of the patient, so as to obtain gait data related to the gait; (b) a muscle stimulator including: (i) an electrical stimulation circuit, the circuit adapted to supply an electrical stimulation output to an electrode array for performing functional electrical stimulation of at least one muscle of the lower limb, and (c) a microprocessor, operatively connected to the at least one sensor, the microprocessor adapted for: receiving a signal containing gait information based on the gait data; processing the signal, and controlling the stimulation output based on the processing of the signal, wherein the sensor is a pressure sensor, and wherein the processing the signal includes: (i) calculating a dynamic range between maximal pressure values, and minimal pressure values on the pressure sensor, and (ii) calculating a high threshold and a low threshold based on the dynamic range, the low threshold for triggering on the electrical stimulation output, the high threshold for triggering off the electrical stimulation output.

According to still further features in the described preferred embodiments, the microprocessor is further adapted to detect a deviation from an ambulating mode.

According to still further features in the described preferred embodiments, the ambulating mode is a SWING state.

According to still further features in the described preferred embodiments, the ambulating mode is a STANCE state.

According to still further features in the described preferred embodiments, the microprocessor is further adapted to identify invalid peaks or valleys.

According to still further features in the described preferred embodiments, the microprocessor is further adapted to determine whether the patient is in a SWING, STANCE, SITTING, or STANDING state.

According to still further features in the described preferred embodiments, the microprocessor is further adapted to make a determination of an ambulating state of the patient, and to identify invalid peaks or valleys based on the determination.

According to still further features in the described preferred embodiments, the microprocessor is further adapted to utilize the dynamic range in identifying the invalid peaks or valleys.

According to still further features in the described preferred embodiments, the microprocessor has a plurality of different thresholds for determining peak validity or valley validity, the plurality of different thresholds based, at least in part, on an ambulating state of the patient.

In the specification the term "comprising" shall be understood to have a broad meaning similar to the term "including" and will be understood to imply the inclusion of a stated integer or step or group of integers or steps but not the exclusion of any other integer or step or group of integers or steps. This definition also applies to variations on the term "comprising" such as "comprise" and "comprises."

BRIEF DESCRIPTION OF THE DRAWINGS

The invention is herein described, by way of example only, with reference to the accompanying drawings. With specific reference now to the drawings in detail, it is stressed that the particulars shown are by way of example and for purposes of illustrative discussion of the preferred embodiments of the present invention only,

Throughout the drawings, like-referenced characters are used to designate like elements.

In the drawings:

Figure 1 is a perspective view of the inventive sensor assembly;

Figure 2 is a schematic, exploded view of the inventive sensor assembly, including an envelope cover, an envelope base, an FSR sensor, an electrical connection unit, and an absorbent protective layer for disposing on the FSR sensor;

Figure 3A is a cross-sectional view of inventive envelope cover;

Figure 3B is a magnified view of a portion of Figure 3A;

Figure 3C is a cross-sectional view of the inventive envelope showing the relative disposition of the envelope cover, envelope base, FSR sensor, and absorbent layer;

Figure 3D is a schematic illustration of a preferred embodiment of the inventive envelope in which the envelope has a mechanism for advantageously securing FSR sensor to external wires;

Figure 3E is a schematic illustration of the inventive sensor assembly disposed within a conventional shoe;

Figure 4 is a schematic electronic diagram of the inventive foot sensor device;

Figure 5 is a schematic electronic diagram of one embodiment of the inventive functional electrical stimulation (FES) system, showing the internal workings of the foot sensor device, stimulator unit, and control unit, along with the communication between the components;

Figure 6 is a schematic plot showing the pressure exerted on a pressure transducer as a function of time, during gait assisted by one embodiment of the system of the present invention;

Figure 7 is an exemplary block diagram showing the logical sequence of analysis and control performed by a microcontroller unit of the present invention, based on data received from the pressure transducer;

Figure 8 is a schematic, simplified plot showing the pressure exerted on the pressure sensor as a function of time, during gait assisted by a system of the present invention;

Figure 9 is a schematic plot of current as a function of time for a bipolar stimulation pulse of the prior art;

Figure 10 is a schematic plot of current as a function of time for successive bipolar stimulation pulses, showing exemplary sampling points;

Figure 11 is a block diagram showing an exemplary embodiment of the inventive logical sequence of sampling, analysis and control performed by a microcontroller unit of the present invention;

Figure 12 is a schematic plot showing one embodiment of charge balancing -- reduced phase amplitude of a negative current phase;

Figure 13 is a schematic plot showing another embodiment of charge balancing -- reduced phase width (duration) of a negative current phase, and

Figure 14 is a schematic plot showing yet another embodiment of charge balancing -- increased current to a greater than nominal level during a low-impedance section of the positive current phase.

DESCRIPTION OF THE PREFERRED EMBODIMENTS

The principles and operation of the present invention may be better understood with reference to the drawings and the accompanying description.

Before explaining at least one embodiment of the invention in detail, it is to be understood that the invention is not limited in its application to the details of construction and the arrangement of the components set forth in the following description or illustrated in the drawings. The invention is capable of other embodiments or of being practiced or carried out in various ways. Also, it is to be understood that the phraseology and terminology employed herein is for the purpose of description and should not be regarded as limiting.

Various prior art sensor envelopes have appreciable deficiencies. One particular disadvantage is the lack of sufficient protection of the sensor by the sensor envelope. This lack of protection may cause an uncontrolled or uneven force distribution over the surface of the sensor, resulting in a relatively short life span for the sensor.

The FSR sensor assembly and envelope of the present invention is designed, preferably, for inserting under the inner sole (insole) of the shoe, typically beneath the heel. The protective casing is made of a cover and a base, with the sensor fitting therebetween. An additional piece of absorbent material is disposed between the cover and the FSR sensor. Typically, the absorbent material is adhered to the cover. The cover and base of the sensor casing can be connected to each other by ultrasonic welding, gluing, heat welding, RF welding or by pins. Various commercially-available force-sensitive resistor (FSR) sensors are suitable for use in conjunction with the inventive casing, including some FSRs manufactured by Interlink®, CUI®, Tekscan®, and Peratech®. The inventive casing can also be used with other types of sensors such as membrane switches, capacitance-based sensors and piezo-electric foils.

The envelope is preferably made of acetal [also known as polyacetal, polyoxymethylene (POM), or polyformaldehyde] or polypropylene, but other materials may be engineered to provide the requisite physical and mechanical properties, e.g., polyethylene terephthalate (PET).

Figure 1 is a perspective view of one embodiment of a sensor assembly 25 of the present invention.

Figure 2 is a schematic, exploded view of sensor assembly 25, including an envelope 5 having an envelope cover 10 and an envelope base 20; a force-sensitive resistor (FSR) sensor 30; an electrical connection unit 40; and an absorbent protective layer 50 for disposing on FSR sensor 30.

Base 20 forms sockets for FSR sensor 30 and for electrical connection unit 40. The sockets are preferably contoured to match the topographical features of the underside of the sensor and electrical connection unit. Base 20 has a circumferential rim for closely bounding FSR sensor 30, thereby determining the position of the sensor. Thus, the sockets enable precise, repeatable location of the sensor on the base.

Preferably, envelope base 20 is harder/less flexible than cover 10. This mechanical property reinforces the FSR sensor against bending forces, which can cause deviations in the sensor readings and can also cause excessive wear and

damage to the sensor.

Figure 3A is a cross-sectional view of envelope cover 10; Figure 3B is a magnified view of a portion of envelope cover 10 shown in Figure 3A; Figure 3C is a cross-sectional view of sensor assembly 25 showing the relative disposition of envelope cover 10, envelope base 20, FSR sensor 30, and absorbent layer 50.

It is evident from Figures 3A-3C that envelope cover 10 is supported around the circumference and largely unsupported towards the center. It is further evident from Figure 3C that envelope cover 10, envelope base 20, and absorbent layer 50 are disposed such that a first void space 11 is situated between envelope cover 10 and absorbent layer 50, and such that a second void space 13 is situated between envelope cover 10 and envelope base 20. The flexibility of cover 10, along with the maneuverability provided by void spaces 11, 13, enables the cover to act like a membrane that collapses (bends) towards the center of the top face of FSR sensor 30, and transmits the pressure (force), via absorbent protective layer 50, thereto.

Preferably, the radius of cover 10 near the perimeter thereof is about 2-5mm and more preferably, 3-4mm.

The rims of cover 10 and base 20 are preferably contoured in complementary fashion. The closure of these rims is preferably made by ultrasonic welding. The bonding of the rims, coupled with the curved structure near the perimeter and the elevated rim thereunder, provide the requisite rigidity to the envelope. Consequently, routine forces exerted by the foot on the sensor will not collapse cover 10 near the envelope perimeter, and the collapsing is confined within the center area of the cover. The bonding of the rims actually generates a surface tension that allows the cover to collapse solely within that center area. This also eliminates distortion of the rims.

Absorbent protective layer 50, for disposing on FSR sensor 30, is preferably made of Poron®, or another flexible, high density, microcellular material that exhibits, over long-term use, good resistance to compression set (collapse), high resiliency, and good impact absorption.

The above-described features of the envelope and closure thereof allow more accurate, repeatable and reproducible collapse of cover 10 upon sensor 30. This

permits repeatable readings of the sensor for a specific pressure (force). Perhaps more importantly, the above-described shape and structure eliminate or drastically reduce shear forces on sensor **30**, and greatly contribute to the longevity of FSR sensor **30**. The structure of the rims also improves the structural stability and durability of the envelope.

The sensor is anchored to the base of the envelope within a specific socket structure in base **20**. In one embodiment, the wires are tightened by a metal crimp, which is positionally locked into the socket, thereby inhibiting movement of the sensor, as well as undesirable tension in the area of the wires (and especially to the welding points thereof) of electrical connection unit **40** as result of accidental pulling of the external wire.

Preferably, the sensor is attached to the shoe inner surface by loop and hook fasteners such as Velcro[®]. One fastening element is attached to the bottom of sensor base cover, and the complementary fastening element is attached to the shoe insole.

A graphical symbol of a foot is preferably provided on cover **10**, so as to direct the user to properly align the FSR sensor device within the shoe.

The inventive envelope is easy and inexpensive to manufacture, and enables facile and reproducible assembly of the FSR sensor device.

Figure 3D schematically illustrates a preferred embodiment of the present invention having an inventive mechanism for advantageously securing FSR sensor **30** to external wires **58**. Wires **58** typically connect FSR sensor **30** with the head of the sensor device containing, inter alia, the microprocessor and radio frequency (RF) transceiver.

External wires **58** are anchored around protrusions such as protrusion **56**, which juts out of a base **54** of FSR sensor **30**. External wires **58** are wrapped around these protrusions in such a way that undesirable tension in the area of the wires (especially at the welding points **59**) of the electrical connection is avoided. This anchoring mechanism enables the user to pull the envelope out of the shoe without inadvertently causing damage to the welding points in the area of the electrical connection.

Preferably, silicon is poured over the ends of wires **58** after wires **58** have

been positioned, so as to maintain the positioning of the wires during assembly, as well as to further protect the welding area and to seal out water and dirt from the opening around the wire.

Figure 3E is a schematic illustration of inventive sensor assembly **25** disposed within a conventional shoe or footwear **15**. Sensor assembly **25** can be situated in various positions, e.g., under the foot/above the insole, between the insole and sole, and within the sole.

As used herein in the specification and in the claims section that follows, the term “footwear” refers to any kind of foot covering that a foot being covered presses down upon during gait, including, but not limited to, shoes, boots, sandals, socks, and stockings.

Figure 4 is a schematic electronic diagram of inventive foot sensor device **100**. Sensor element **16** is connected to, and preferably powered by, electronics or communication unit **31** by means of wiring **21**. Communication unit **31** includes a digital circuit and microcontroller unit **80**, a radio frequency (RF) transceiver **82**, and an antenna unit **83** having a matching network for converting the signal from the wired medium to a wireless medium, and from the wireless medium to the wired medium.

The resistance of sensor element **16** changes with the force applied thereon. According to one embodiment of the present invention, foot sensor device **100** is equipped with a voltage divider consisting of sensor element **16** and a bias resistor **81** (preferably disposed in unit **30**), in order to measure the resistance of sensor element **16**. When a voltage is applied to the voltage divider, the voltage is divided according to the resistance ratio between sensor element **16** and bias resistor **81**. This voltage is measured in order to assess the resistance of sensor element **16**.

One skilled in the art will appreciate that there are numerous ways of measuring the resistance of sensor element **16**.

Communication unit **31** is also equipped with a small coin battery **84** that provides power to microcontroller unit **80**, RF transceiver **82**, and sensor element **16**.

Digital circuit and microcontroller unit **80** controls and monitors the operation of foot sensor device **100** and executes the various algorithms (e.g., gait detection,

RF control, and power management algorithms) thereof. Preferably, microcontroller unit **80** communicates with RF transceiver **82** via a Serial Peripheral Interface (SPI).

Figure 5 is a schematic electronic diagram of one embodiment of the inventive functional electrical stimulation (FES) system **500**, showing the internal workings of foot sensor device **100**, stimulator unit **150**, and control unit **250**, and the communication therebetween.

As above, foot sensor device **100** includes small coin battery **84** that provides power to microcontroller unit **80**, RF transceiver **82**, and sensor element **16**. Coin battery **84** may also power an analog circuit **78** having sensor signal conditioning (such as amplification, filtering, and division) and an analog-to-digital signal converter.

Stimulator unit **150** typically includes an RF transceiver **182** having an antenna **183** having a matching network, a digital circuit and microcontroller unit **180**, and a stimulation circuit **195**, all powered by a power supply **184b**. Stimulation circuit **195** typically receives power from power supply **184b** via high voltage circuit **190**.

Power supply **184b** may be powered by a battery such as rechargeable battery **184a**. A charging and battery monitor **184c** is advantageously associated with rechargeable battery **184a**, and interfaces with an external power supply, such as a regulated, preferably medical-grade, wall adapter.

By means of antenna **83** of foot sensor device **100** and antenna **183** of stimulator unit **150**, RF transceiver **82** communicates with RF transceiver **182** of stimulator unit **150**. RF transceiver **182** transmits digital information to and receives digital information from digital circuit and microcontroller unit **180**. Similarly, microcontroller unit **180** and stimulation circuit **195** exchange digital information. Stimulation circuit **195**, based on digital information from microcontroller unit **180**, and powered by high voltage circuit **190**, is configured to deliver electrical stimulation pulses to the patient by means of electrodes **196a**, **196b** disposed in the orthosis unit.

Control unit **250** typically includes an RF transceiver **282** having an antenna **283** having a matching network, a digital circuit and microcontroller unit **280**, and a

user interface circuit 192, all powered by a power supply 284b.

Power supply 284b may be powered by a battery such as rechargeable battery 284a. A charging and battery monitor 284c is advantageously associated with rechargeable battery 284a, and interfaces with an external power supply, such as a regulated, preferably medical-grade, wall adapter.

By means of antenna 183 of stimulator unit 150 and antenna 283 of control unit 250, RF transceiver 182 communicates with RF transceiver 282 of control unit 250. RF transceiver 282 transmits digital information to and receives digital information from digital circuit and microcontroller unit 280. Similarly, microcontroller unit 280 and user interface circuit 192 exchange digital information. For example, user preferences for various operating parameters can be communicated from user interface circuit 192 to microcontroller unit 280. Microcontroller unit 280 may be adapted to provide user interface circuit 192 with display information, including pertaining to stimulation parameters.

As is known in the art, PDAs such as PDA 450 are small, hand-held portable computers having a Central Processing Unit (CPU) and electronic memory, and are generally used for storing and organizing information and for providing tools for everyday tasks. The PDA may advantageously be operated by the *Windows Mobile 5* software of Microsoft®. PDA 450 preferably has a database containing a gait log and various personal parameters of the patient, and is programmed to configure the stimulation parameters of the electrical stimulation system.

PDA 450 and control unit 250 are preferably in digital and electrical communication, such that the orthosis system can be configured on-line by the clinician during actual usage of the orthosis by the patient. In this arrangement, control unit 250 actually serves as the transmitter of PDA 450, enabling PDA 450, via control unit 250, to communicate with and command the other components of the electrical stimulation system.

RF Protocol – Fast wireless Link Failure Identification (FLFI) Algorithm and Response

A microprocessor within the inventive system, by means of the RF protocol

software, implements a method for a Fast wireless Link Failure Identification (FLFI). If failure is identified, the system provides a fail-safe stimulation to promote gait stability.

As used herein in the specification and in the claims section that follows, the term “stance time” refers to the time differential between a heel-off event and the previous heel-contact event.

As used herein in the specification and in the claims section that follows, the term “swing time” refers to the time differential between a heel-contact event and the previous heel-off event.

When, for whatever reason, a ‘heel-off’ event is not identified immediately after receiving or identifying a ‘heel-contact’ event, the situation of the user may be precarious: the stimulator resumes its ‘heel-contact’ activity and does not deliver stimulation, which may cause the patient to lose balance, to stumble, or even to fall.

In order to reduce this risk, the system (e.g., microcontroller unit **80** of foot sensor device **100** or in other possible embodiments, microcontroller unit **180** of stimulator unit **150**) frequently or substantially constantly calculates, and/or monitors, the last or average stance time of the patient. From the average stance time, microcontroller unit **80** calculates a ‘keep-alive’ duration, which is longer than the stance time. Preferably, the ‘keep-alive’ duration is at least one hundredth of a second, more preferably, at least one tenth of a second, most preferably, at least 0.8 seconds. As a function of stance time, preferably, the ‘keep-alive’ duration is at least 0.01 times the stance time, preferably, at least 0.1 times the stance time, and most preferably, at least slightly longer than the stance time.

Microcontroller unit **80** transmits this ‘keep-alive’ duration along with any heel event, to stimulator unit **150**.

If, after detecting a heel-contact event, microcontroller unit **80** does not detect a heel-off condition, microcontroller unit **80** transmits a ‘keep-alive’ message after the ‘keep-alive’ duration, so that stimulator unit **150** is aware that the link with foot sensor device **100** is functional, but that there are no events to report.

If, on the other hand, the RF link is blocked right after transmitting the last heel-contact event (and the ‘keep-alive’ duration thereof), microcontroller unit **180**

recognizes that the link with foot sensor device **100** is not functional (no event message, nor 'keep-alive' message), and in the absence of gait event information, commands stimulation circuit **195** to apply a fail-safe stimulation for a pre-defined period of time. The fail-safe stimulation is delivered to the tissue slightly after the heel-off event should have been received, had no RF blocking occurred, since the 'keep-alive' duration is calculated based on the stance duration. This fail-safe stimulation helps the patient with dorsiflexion and reduces the risk of falling by substantially imitating the function of a mechanical orthosis (ankle-foot orthosis).

RF Protocol – Range-dependent Registration

Referring again to Figure 5, FES system **500** employs a registration mechanism that enables several such systems to simultaneously operate in the same frequency channel. The registration is based on a unique identifier, preferably incorporated into the hardware of control unit **250**, which serves as a digital 'family name' for all of the components of FES system **500**: foot sensor device **100**, stimulator unit **150**, and control unit **250**.

Each transmission of each system component **100**, **150**, **250** preferably carries this identifier as a part of the payload. When one of transceivers **82**, **182**, **282** receives the transmitted message, the transceiver first verifies that the transmitter belongs (is registered) to the same family, and only after verification proceeds to handle the transmitted data.

The registration process also defines how the new component is introduced into an existing system, for example, as a replacement part. In this case, the end user moves the system to 'registration mode' by pressing a pre-defined key sequence on control unit **250**. Preferably, this key sequence is the same, regardless of the new component that is being introduced (registered) to FES system **500**.

Foot sensor –Dynamic Gait Tracking algorithm

A microcontroller unit such as microcontroller unit **80** of foot sensor device **100** (or another microcontroller unit within the system, such as microcontroller unit **180** of stimulator unit **150**) is preferably configured to implement a 'Dynamic Gait Tracking' algorithm. This algorithm is designed to handle variable sensor response arising from various sources, including:

- variations between sensors;
- variations in signal level and pattern due to variable patient weight;
- variations in signal level and pattern due to differences in weight bearing form over the sensor;
- variations in signal level and pattern due to changes in sensor characteristics caused by the operation environment (sensor heats up within a shoe);
- variations in signal level and pattern due to changes in sensor characteristics caused by prolonged use;
- variations of forces over the sensor due to differences between individual shoes and differences between individual insoles.

Figure 6 is a schematic plot **400** showing, on the Y-axis, a magnitude or amplitude of pressure (or force) exerted on a pressure transducer (such as pressure transducer **16** shown in Figure 5) as a function of time, during gait assisted by an FES system of the present invention. The plot has a calculated dynamic range **402**, which is a smoothed and or averaged differential between maximal or peak pressure values, and adjacent minimal or valley pressure values on pressure transducer **16**. From the dynamic range are calculated a high threshold **404** and a low threshold **406**, which serve as references for determining heel-contact events and heel-off events, respectively.

Figure 6 will be more readily understood after describing Figure 7, which is an exemplary block diagram showing the logical sequence of analysis and control performed by microcontroller unit **80** of foot sensor device **100**, based on data received from pressure transducer **16**.

In step 1, microcontroller unit **80** samples the signal of pressure transducer **16**. If a peak or valley is detected (step 2), microcontroller unit **80** determines whether the peak or valley is a valid peak or valley, or an invalid peak or valley (step 3). If the peak or valley is found to be valid, the relevant trendline is updated (step 4), and the new dynamic range is calculated (step 5). As described hereinabove, high threshold **404** and low threshold **406** are recalculated based on the new dynamic range (step 6).

Next, the signal sampled in step 1 is compared with high threshold **404** and low threshold **406** (step 7), and microcontroller unit **80** determines (using signal data from at least one previous sampling) whether high threshold **404** or low threshold **406** has been crossed (step 8). If either threshold has been crossed, microcontroller unit **80** effects a change in the state of the system (step 9), from a STANCE state to a SWING state, triggering electrical stimulation, or from a SWING state to a STANCE state, triggering a cutting off of the stimulation. The logical sequence of analysis and control returns to step 1, in which microcontroller unit **80** again samples the signal of pressure transducer **16**.

In the routine event that a peak or valley is not detected (step 2), or that the peak or valley detected is not valid (step 3), the logical sequence preferably proceeds directly to step 7, in which the sampled signal is compared with high threshold **404** and low threshold **406**.

If microcontroller unit **80** determines, in step 8, that high threshold **404** or low threshold **406** has not been crossed, the time elapsed within the current system state (STANCE or SWING) is evaluated (step 10). If the time elapsed exceeds a particular value, e.g., a calculated value based on the average stance/swing period, microcontroller unit **80** determines (step 11) that the user of the FES system is now in a STANDING state or in a SITTING state. The particular value may be an absolute value, a calculated value based on the average stance/swing period, or based on a previous stance/swing period or periods, a function of the elapsed time of the previous peak or peaks, and/or a function of another gait parameter.

The logical sequence of analysis and control returns to step 1, in which microcontroller unit **80** again samples the signal of pressure transducer **16**.

Referring back to Figure 6, each of points **407** represents a crossing of high threshold **404**; each of points **409** represents a crossing of low threshold **406**. After determining that high threshold **404** has been crossed, microcontroller unit **80** effects a change in the state of the system from a SWING state **416** to a STANCE state **418**. Similarly, upon determining that low threshold **406** has been crossed, microcontroller unit **80** effects a change in the state of the system from a STANCE state to a SWING state. Typically, stimulation circuit **195** is commanded to provide stimulation current

during the course of SWING state **416**.

Peak **430** is characteristically long with respect to typical STANCE peaks during gait. If the time elapsed since crossing a high threshold point **429** exceeds a particular value (without crossing low threshold **406**), microcontroller unit **80** determines that the state of the user of the FES system has changed from a STANCE state to a STANDING state. As in the parallel case described hereinabove, the particular value may be an absolute value, a calculated value based on the average stance/swing period or based on a previous stance/swing period or periods, a function of the elapsed time of the previous peak or peaks, and/or a function of another gait parameter.

Similarly, if the time elapsed for a particular valley exceeds a pre-determined value, microcontroller unit **80** determines that the state of the user has changed from a SWING state to a SITTING state.

As described briefly hereinabove, microcontroller unit **80** determines whether a peak or valley is valid or invalid. Peak **414** is an example of a valid peak; valley **416** is an example of a valid valley.

An invalid peak, such as invalid peak **420**, has an amplitude that is less than a particular level. This pre-determined level is, at least in part, a function of the dynamic range. Thus, by way of example, a peak may be considered invalid if the peak amplitude is less than a pre-determined percentage of the dynamic range. Similarly, a valley may be an invalid valley such as invalid valley **420**, if the amplitude of the valley (i.e., the drop in pressure from the previous peak to the valley) is less than a pre-determined percentage of the dynamic range.

Since invalid peaks and valleys are not entered into the calculation of the trendlines, the dynamic range remains substantially unchanged. Consequently, these invalid peaks and valleys do not influence the determination of high threshold **404** and low threshold **406**.

With reference now to Figure 8, Figure 8 is a schematic, simplified plot showing the pressure exerted on the pressure transducer as a function of time, during gait assisted by a system of the present invention. The time elapsed for valley **442** greatly exceeds the time elapsed for typical valleys such as valleys **444**.

Accordingly, microcontroller unit **80** determines that the state of the user has changed from a SWING state to a SITTING state.

Similarly, if the time elapsed from the start of a peak exceeds the time elapsed for typical peaks (such as peak **430** in Figure 6) by a pre-calculated or predicted value, microcontroller unit **80** determines that the state of the user has changed from STANCE to STANDING.

In a preferred embodiment of the present invention, the determination of peak and valley validity is additionally and preferably dependent on the gait state. Each gait state preferably has an individual, dynamic threshold -- typically a percentage or other function of the dynamic range -- for determining peak and valley validity. This threshold should not to be confused with the heel-off and heel-contact thresholds described hereinabove.

By way of example, the inventors have discovered that while in a SITTING state, a relatively high threshold reduces the occurrence of false stimulation. By means of such a high threshold, the system is largely impervious to the effects of weight shifting while sitting, because the relatively low peaks generated by such weight shifting are considered invalid, and are not 'entered' into the trendline calculation. Consequently, these false gait peaks do not "pull" downward the peak trendline, do not decrease the dynamic range, and do not falsely sensitize the stimulation threshold (low threshold). As a result, the user enjoys a more quiet sitting, in which false stimulation while sitting is appreciably reduced.

Similarly, during standing, the system is largely impervious to the effects of weight shifting, because the relatively low amplitude of the valleys generated by such weight shifting are considered invalid, and are not 'entered' into the trendline calculation. Consequently, these false gait valleys do not "pull" upward the valley trendline, do not decrease the dynamic range, and do not falsely sensitize the stimulation threshold (low threshold). As a result, a standing user who shifts his weight from time to time is less inconvenienced by false stimulation, which can be appreciably reduced.

Typical validity conditions for each of the four states -- STANCE; STANDING; SWING, and SITTING -- are provided below:

STANCE state: valid peak amplitude $\geq 25\% \cdot \text{dynamic range}$
STANDING state: valid peak amplitude $\geq 62.5\% \cdot \text{dynamic range}$
SWING state: valid valley amplitude $\geq 25\% \cdot \text{dynamic range}$
SITTING state: valid valley amplitude $\geq 50\% \cdot \text{dynamic range}$

Thus, it is observed in Figure 8 that while peak 446 and peak 448 are of substantially equal amplitude, peak 446 is considered to be a valid peak, while peak 448 is considered to be an invalid peak. Peak 446 belongs to the SWING state, whereas peak 448 belongs to the SITTING state.

Foot sensor –Dynamic Gait Tracking algorithm

The software preferably samples the signals before and during each of the stimulation pulses. The monitored parameters and conditions may include:

- Body leakage current (hazard)
- Pulse balance monitoring and correction (hazard)
- Tissue impedance estimation and electrode disconnection identification
- Pulse over current (hazard)
- Pulse over duration (hazard)

With reference now to Figure 9, Figure 9 is a schematic plot of current as a function of time, for a bipolar stimulation pulse 450 of the prior art. Stimulation pulse 450 is substantially a square wave having a positive current phase 452 and a negative current phase 454.

It is known that over the course of applying a large plurality of stimulation signals to the tissue of the user, an imbalance between the charge delivered in the positive current phases and the charge delivered in the negative current phases can cause irritation to the tissue and discomfort to the user. It is also known that delivering current to the tissue so as to effectively cause FES typically leads to such a disadvantageous imbalance.

Without wishing to be limited by theory, the inventors believe that this phenomenon is related to the dynamic impedance behavior of the tissue. Initially, the impedance of the tissue is relatively low, such that the requisite current can be delivered at an acceptably low voltage. With time, however, the impedance of the

tissue may increase substantially, and to deliver constant current (so as to obtain a square wave), the voltage must be increased. According to Ohm's Law:

$$V = I \cdot Z$$

where V is the potential difference between two points in the tissue that include an impedance Z , and I is the current flowing through the impedance. Thus, the voltage is increased substantially proportionally to the impedance or resistance.

However, the voltage applied to the human body generally cannot be raised above a certain level, e.g., 120 Volts, consequently, as the impedance builds up, the current delivered may be limited – even severely limited – by the ceiling voltage.

Referring again to Figure 9, stimulator devices of the prior art are often constant voltage devices. Thus, at the beginning of the signal (point **A**), when the impedance of the tissue is relatively low, positive current phase 452 is substantially a square wave. At point **B**, the impedance of the tissue has increased, but the source voltage still exceeds the multiplication product $I \cdot Z$. At point **C**, however, the impedance of the tissue has increased to the point that the source voltage exactly equals the multiplication product $I \cdot Z$. Thus, a further build-up in the impedance of the tissue forces the current delivered to drop (point **D**), monotonically, until positive current phase 452 is completed (point **E**).

Positive current phase 452 is not, therefore, a perfect square wave, and the total charge delivered is substantially less than the calculated total current based on the square wave model. Consequently, the total charge delivered in negative current phase 454 tends to exceed the total charge delivered in positive current phase 452, which often results in skin irritation in the area through which the current is passed.

Such stimulator devices of the prior art are of further disadvantage in that the use of constant voltage near the beginning of positive current phase 452 can be wasteful from an energy standpoint.

The method and system of the present invention perform digital pulse balancing, in real time, on the bipolar stimulation signal, so as to greatly improve current balance. Referring collectively to Figures 5 and 10 along with Figure 11, Figure 11 is a block diagram showing an exemplary embodiment of the inventive logical sequence of sampling, analysis and control performed by a microcontroller

unit of the present invention. The sequence is designed to adjust or balance a bipolar digital stimulation current pulse **550** delivered by stimulation circuit **195**.

In step 1, a positive current phase **552a** of bipolar current pulse **550** is sampled/monitored over *n* preferably evenly-spaced sample points. Preferably, the voltage is also sampled/monitored, and the impedance is calculated. The sampling/monitoring is preferably conducted at least 3 times, and more preferably, at least 5 times, over the duration of positive current phase **552a**. In terms of timing, sampling is preferably conducted at least once every 10 microseconds over the duration of positive current phase **552a**.

In step 2, a negative current phase **554a** of bipolar current pulse **550** is sampled/monitored over *m* preferably evenly-spaced sample points. Preferably, the voltage is also sampled/monitored.

The charge in positive phase **552a** and the charge in negative phase **554a** are calculated based on the sampling points, and in some cases, the sampling times (steps 3 and 4), and these charges are then compared (step 5) to see if they are substantially equal, or that the charge differential is relatively small. If so, no balancing action is required, and the system waits for the next stimulation pulse.

If the charge differential is significant, pulse balancing is performed (step 6), preferably on at least one of positive current phase **552b** and negative current phase **554b** of the next current pulse. The pulse balancing is performed by controlling at least one pulse parameter so as to improve charge balance between positive current phase **552a** and a negative current phase such as negative current phase **554b**.

Various pulse parameters may be controlled to improve the charge balancing, including at least one of the following: current (positive phase or negative phase), positive current phase width, and negative current phase width. Preferably, charge balancing is performed by controlling a pulse parameter of the negative phase.

Some exemplary embodiments of the charge balancing are provided in Figure 12 -- reduced phase amplitude of a negative current phase; Figure 13 -- reduced phase width (duration) of a negative current phase; and Figure 14: increased current to a greater than nominal level, at least during a portion of the positive current phase.

Preferably, at low impedance levels, the voltage is adjusted to achieve

substantially the minimum voltage satisfying Ohm's Law, so as to conserve energy/battery power.

Although the invention has been described in conjunction with specific embodiments thereof, it is evident that many alternatives, modifications and variations will be apparent to those skilled in the art. Accordingly, it is intended to embrace all such alternatives, modifications and variations that fall within the spirit and broad scope of the appended claims. All publications, patents and patent applications mentioned in this specification are herein incorporated in their entirety by reference into the specification, to the same extent as if each individual publication, patent or patent application was specifically and individually indicated to be incorporated herein by reference. In addition, citation or identification of any reference in this application shall not be construed as an admission that such reference is available as prior art to the present invention.

The claims defining the invention are as follows:

1. A gait modulation system utilizing functional electrical stimulation for improving lower-limb function of a patient having neuromuscular impairment of a lower limb, the gait modulation system comprising:

a sensor unit including at least a sensor and a processor, the sensor configured to be coupled to a lower limb of the patient, the sensor configured to produce a gait signal as a function of time, the sensor unit configured to determine a plurality of heel-on events and a plurality of heel-off events based on the gait signal, the processor configured to determine a stance time between a first heel-on event from the plurality of heel-on events and a first heel-off event from the plurality of heel-off events; and

a stimulator configured to receive at least one signal produced by the sensor unit via a communication pathway, the stimulator configured to produce a first stimulation signal in response to the at least one signal received from the sensor unit via the communication pathway, the stimulator configured to detect a failure of the communication pathway, the stimulator configured to produce a second stimulation signal at a predetermined time after the failure is detected, the predetermined time being calculated based on the stance time, the stimulator adapted to supply at least one of the first stimulation signal or the second stimulation signal to an electrode array to perform functional electrical stimulation of at least one muscle of the lower limb.

2. The gait modulation system of claim 1, wherein:
the signal received by the stimulator from the sensor unit is a wireless signal; and
the stimulator includes a receiver configured to receive the wireless signal, the failure of the communication pathway includes a failure of the receiver to receive the wireless signal.

3. The gait modulation system of claim 1, wherein:
the signal received by the stimulator from the sensor unit is a wireless signal; and
the failure of the communication pathway includes a failure of the sensor unit to transmit the wireless signal.

4. The gait modulation system of claim 1, wherein the second stimulation signal is different from the first stimulation signal.

5. The gait modulation system of claim 1, wherein the stimulator is configured to verify the at least one signal produced by the sensor unit via the communication pathway based on a unique identifier of the sensor unit.

6. The gait modulation system of claim 1, wherein:
the processor is configured to determine an average stance time based on the plurality of heel-on events and the plurality of heel-off events,
the predetermined time being calculated based on the average stance time.

7. The gait modulation system of claim 1, wherein:
the processor is configured to determine when the gait modulation system is operating in a swing phase based on the plurality of heel-on events and the plurality of heel-off events; and
the stimulator is configured to produce at least the second stimulation signal when the gait modulation system is operating in the swing phase.

8. The gait modulation system of claim 1, wherein the sensor unit is configured to produce a validation signal, the stimulator configured to receive the validation signal produced by the sensor unit via the communication pathway, the stimulator configured to detect that the communication pathway is functional when the validation signal is received.

9. The gait modulation system of claim 1, wherein:
the processor is configured to calculate the predetermined time,
the sensor configured to produce a validation signal at a time prior to the predetermined time,
the failure of the communication pathway includes a failure of the stimulator to receive the validation signal.

10. The gait modulation system of claim 1, wherein the second stimulation signal

produced by the stimulator is configured to promote dorsiflexion of a foot of the patient.

11. A gait modulation system, comprising:
a sensor module configured to produce at least one of a gait signal and a validation signal, the gait signal including information related to a gait event of a patient; and
a stimulation system configured to be in electronic communication with the sensor module, the stimulation system configured to determine that electronic communication with the sensor module is functional when the validation signal is received from the sensor module; the stimulation system configured to produce a first stimulation signal in response to the gait signal, the stimulation system configured to produce a second stimulation signal when neither the gait signal nor the validation signal is received within a predetermined time period.

12. The gait modulation system of claim 11, wherein:
the gait signal is a first gait signal from a plurality of gait signals produced by the sensor module; and
the sensor module is configured to calculate the predetermined time based on the plurality of gait signals.

13. A gait modulation system, comprising:
a stimulator configured to receive a first signal produced by a sensor via a communication pathway, the first signal produced by the sensor including information related to a gait event, the stimulator configured to produce a first stimulation signal in response to a signal received from the sensor via the communication pathway,
the stimulator configured to detect a failure of the communication pathway, the failure of the communication pathway including a failure to receive within a predetermined time a second signal including information related to the gait event, the stimulator configured to ~~and~~ produce a second stimulation signal when the failure is detected.

14. The gait modulation system of claim 13, wherein:
the signal is a first signal from a plurality of signals produced by the sensor, the plurality of signals including information related to a pattern of gait events; and

the stimulator is configured to produce the second stimulation signal at a predetermined time after failure is detected, the predetermined time associated with the pattern of gait events.

15. A gait modulation system substantially as herein described with reference to any one or more of the drawings.

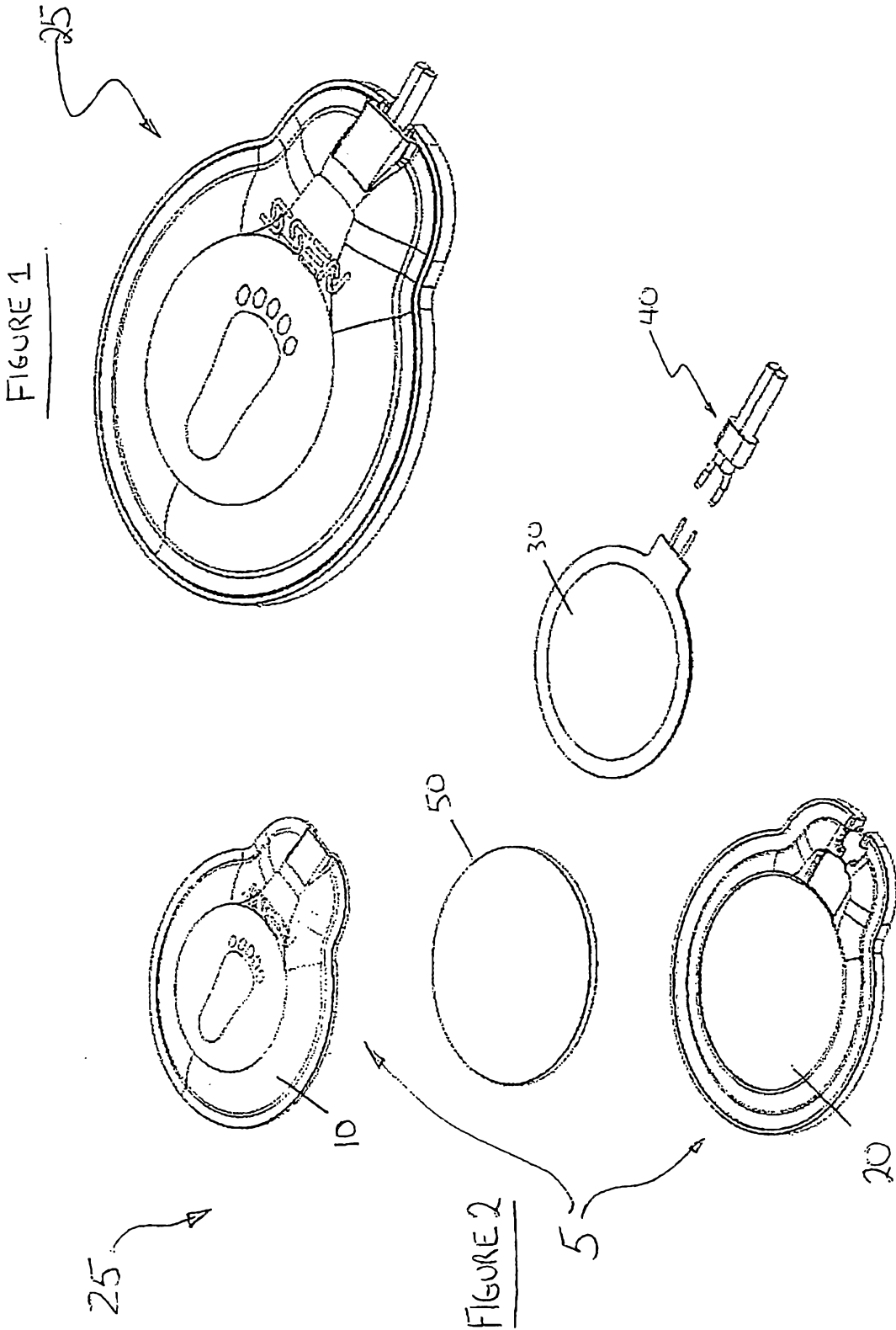

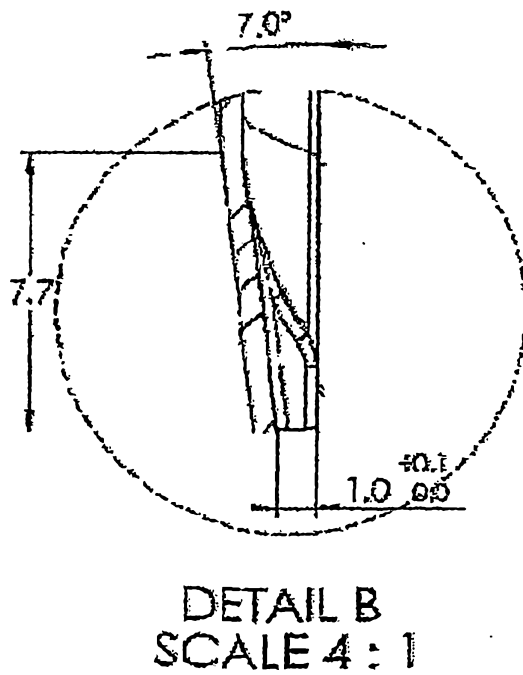
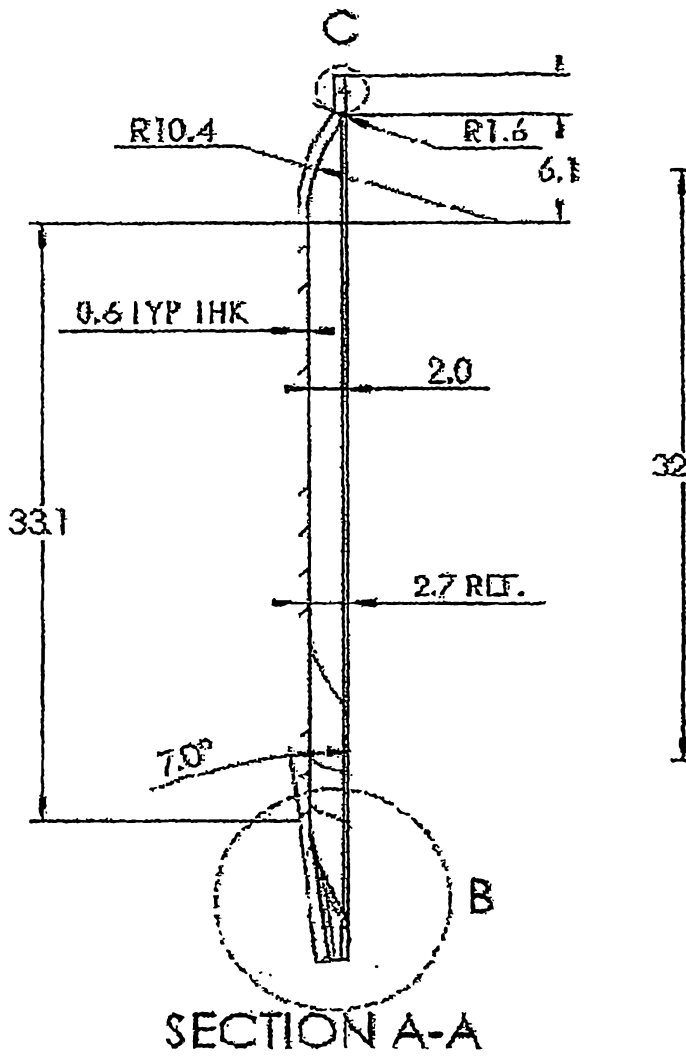
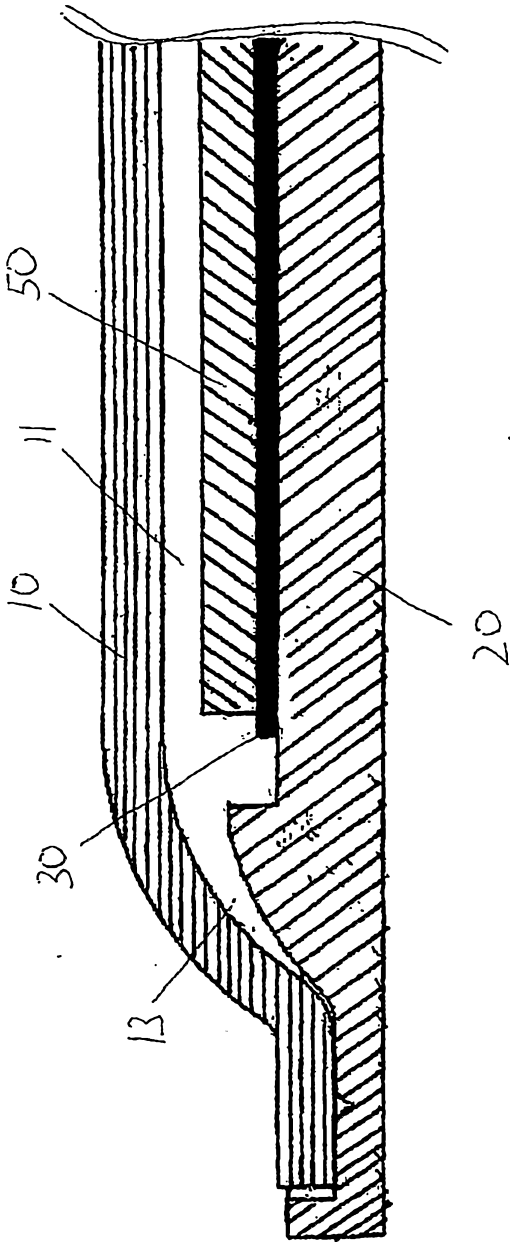

FIG. 3B

FIGURE 3C



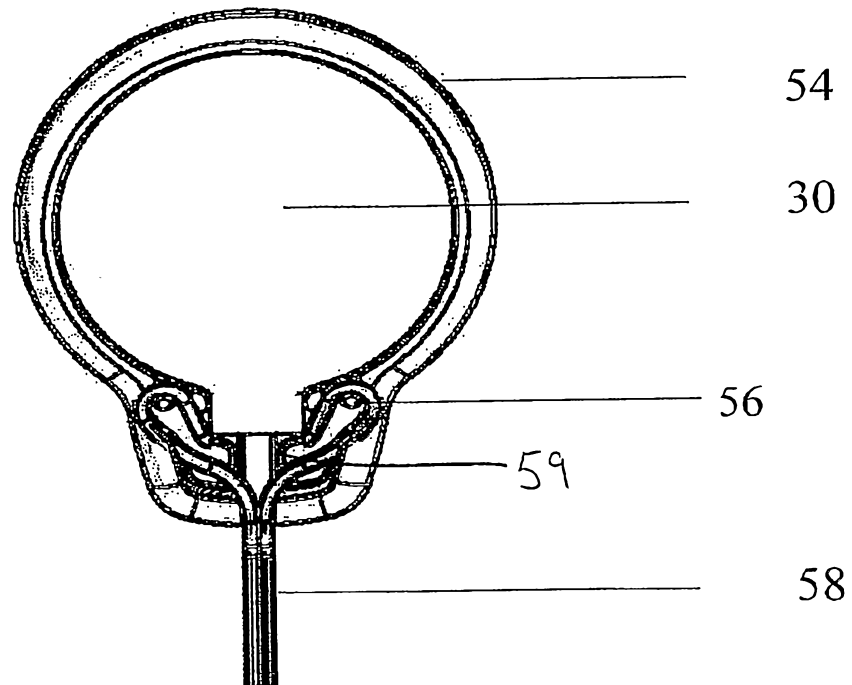
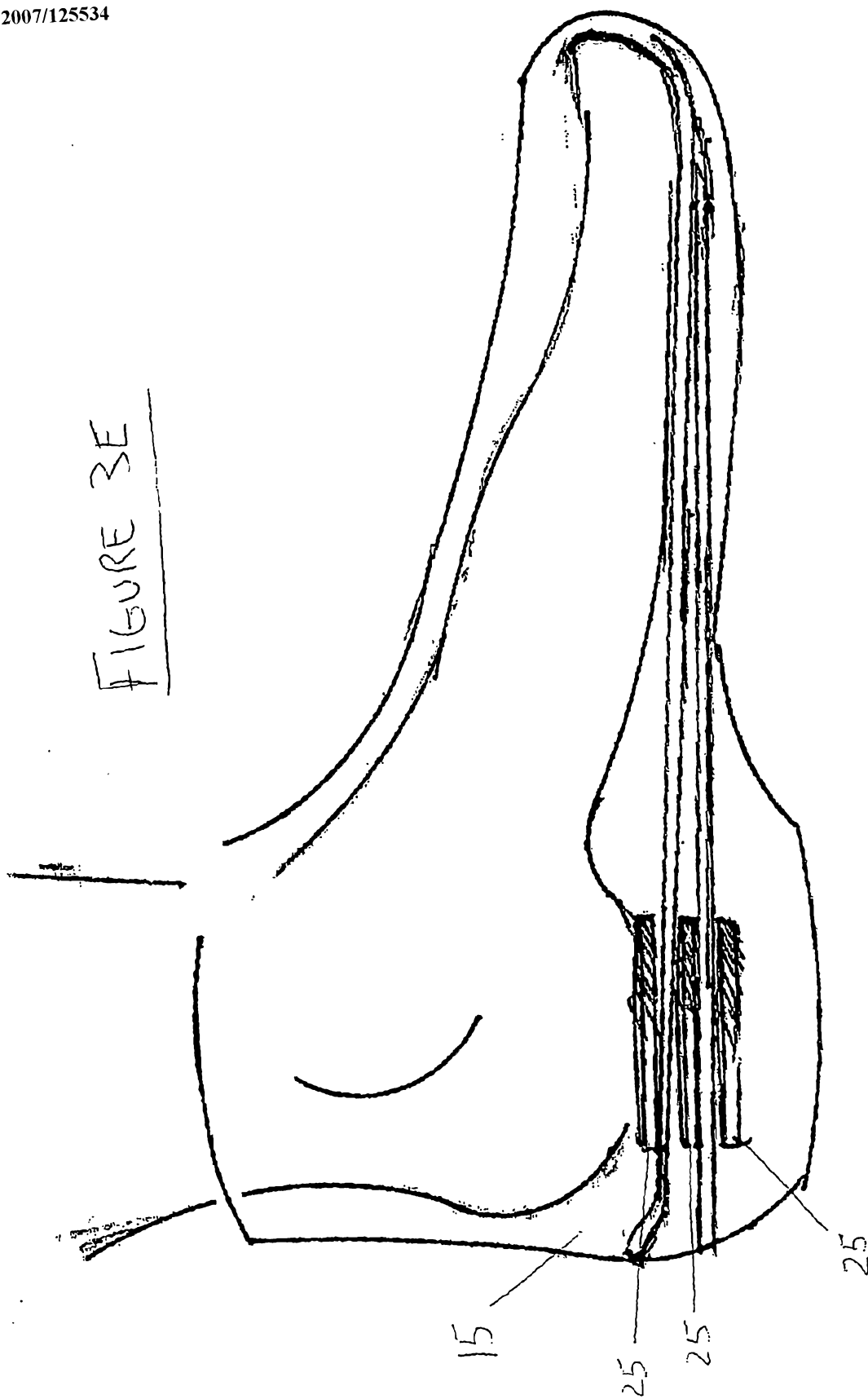

FIGURE 3D

FIGURE 3E



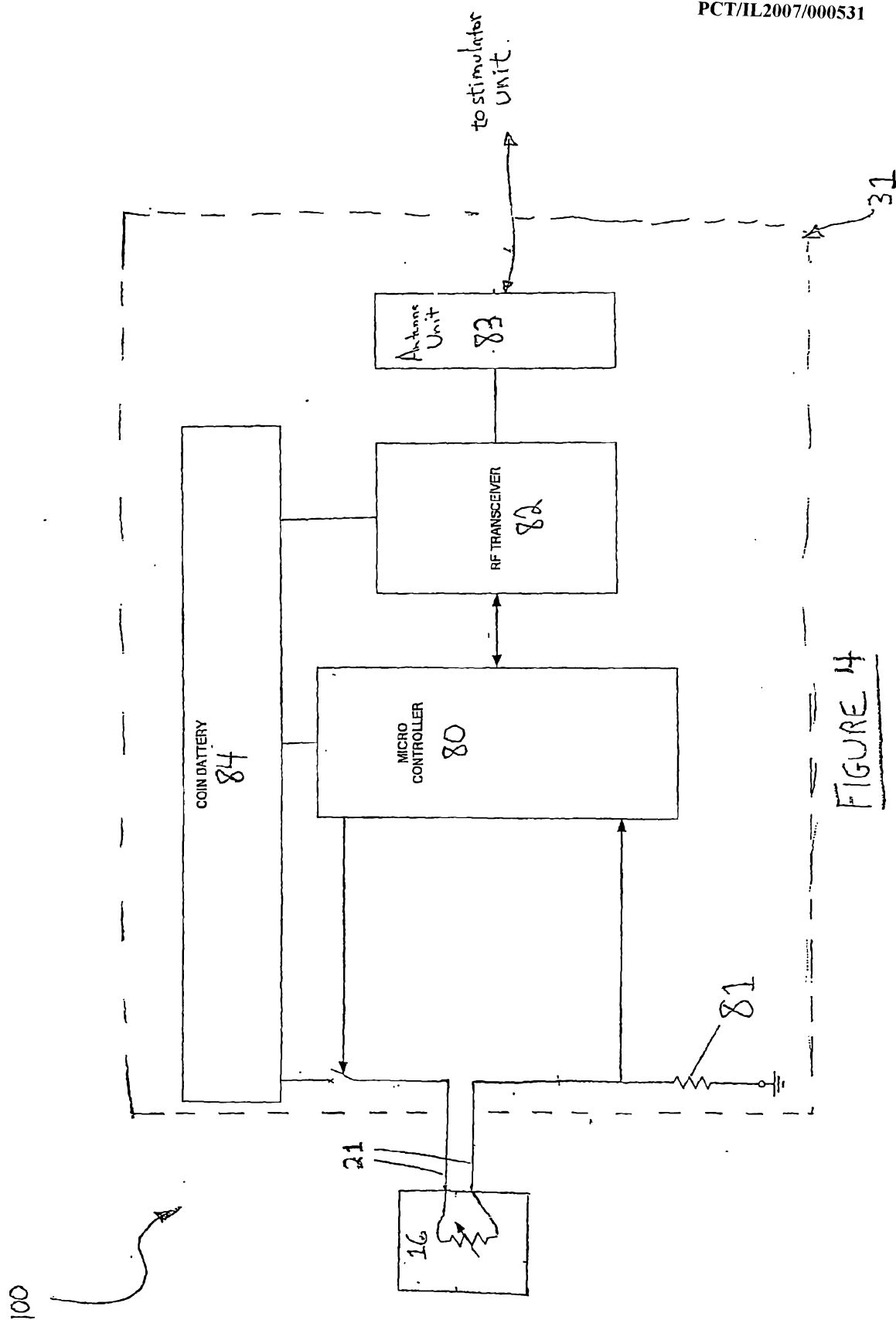

FIGURE 4

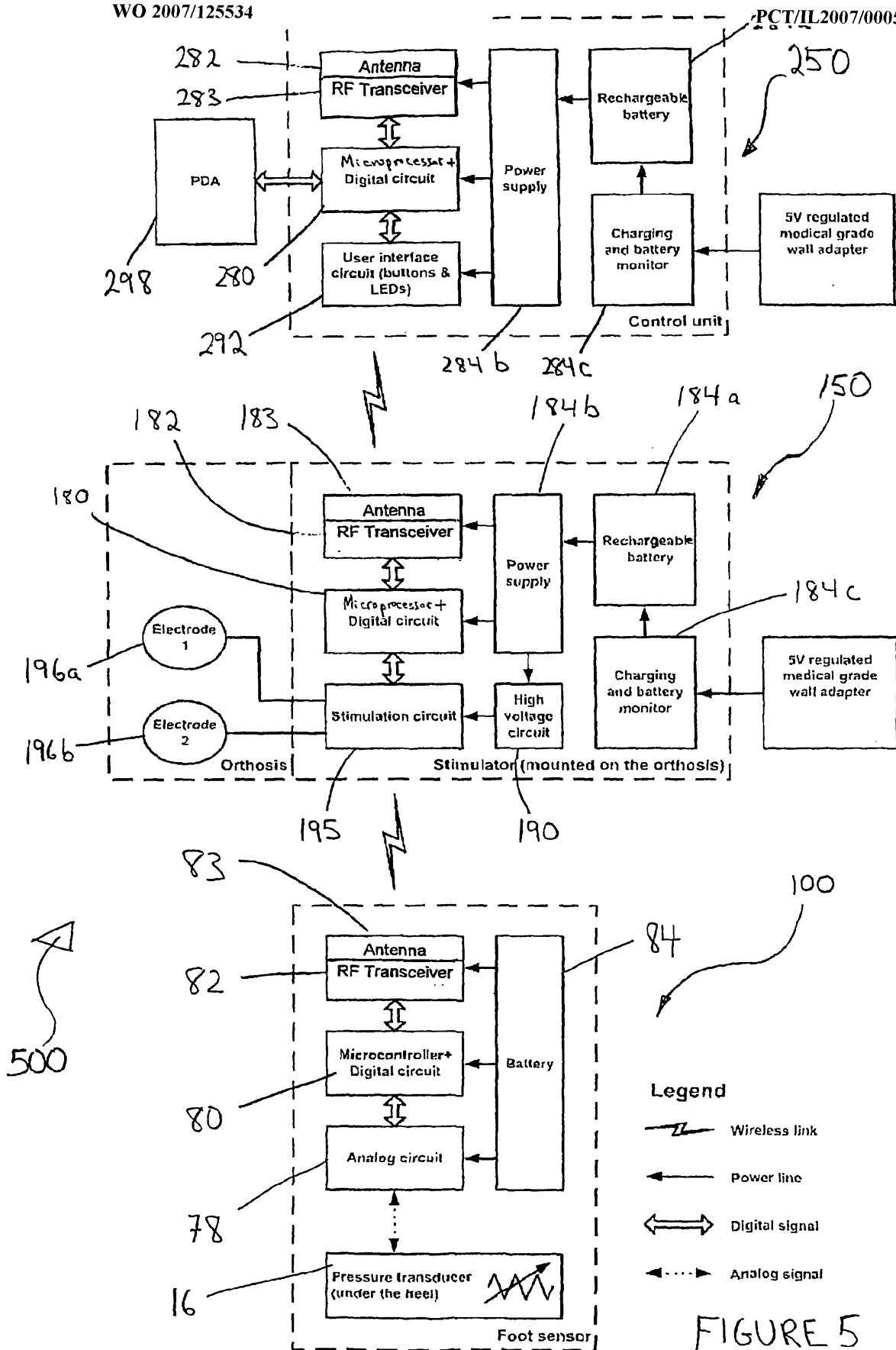
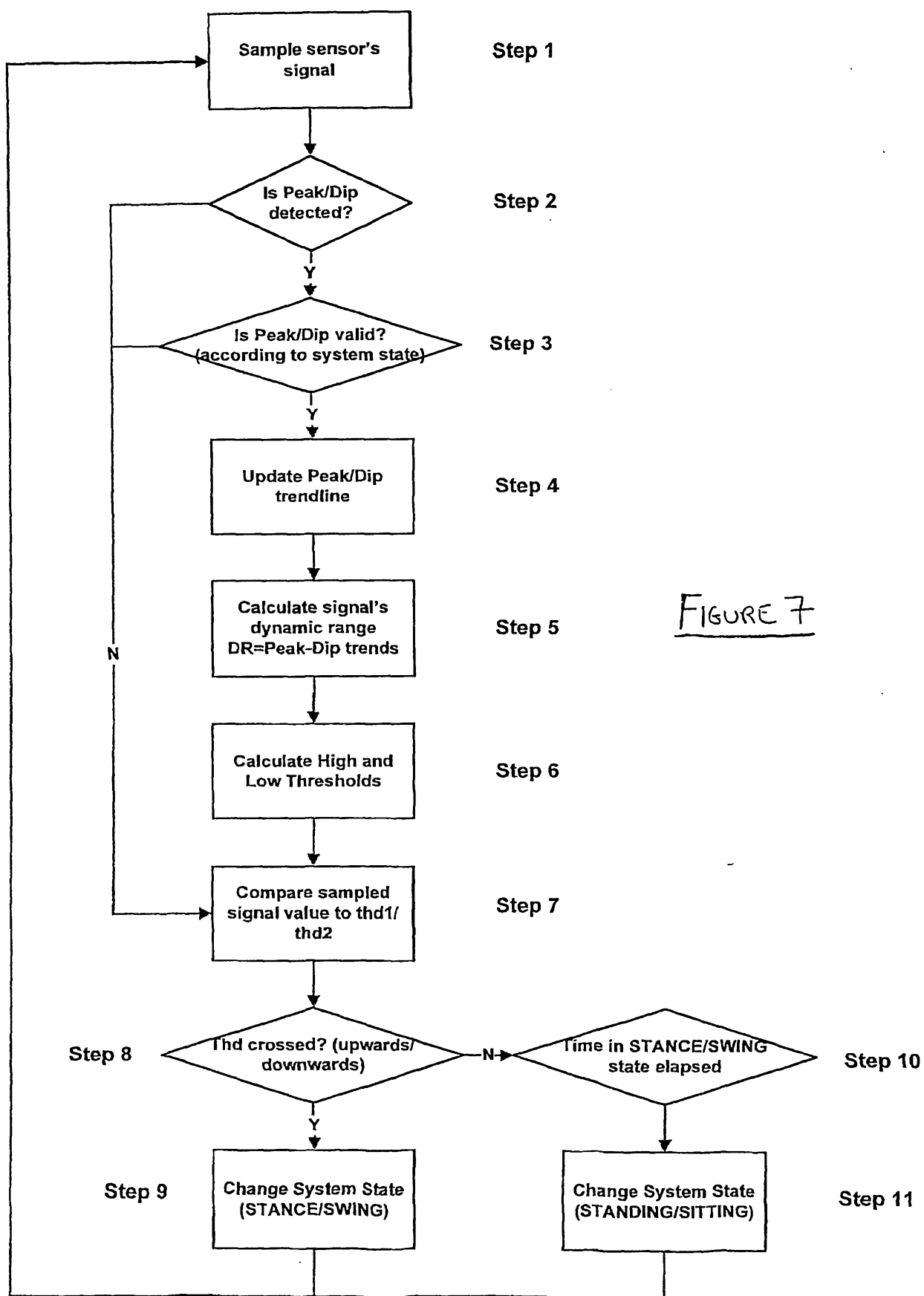

FIGURE 5



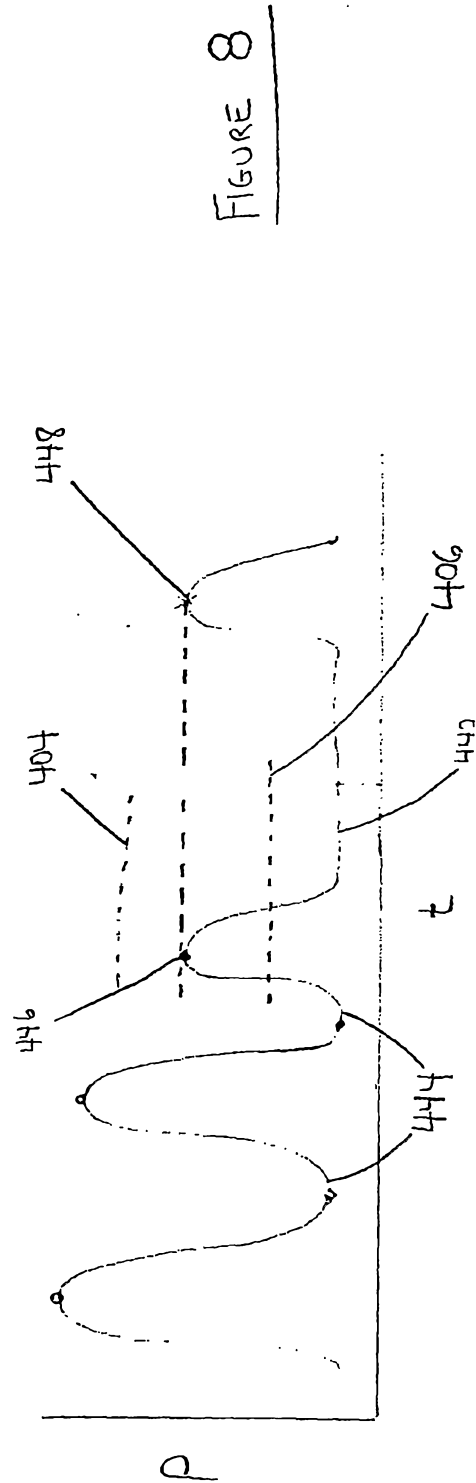
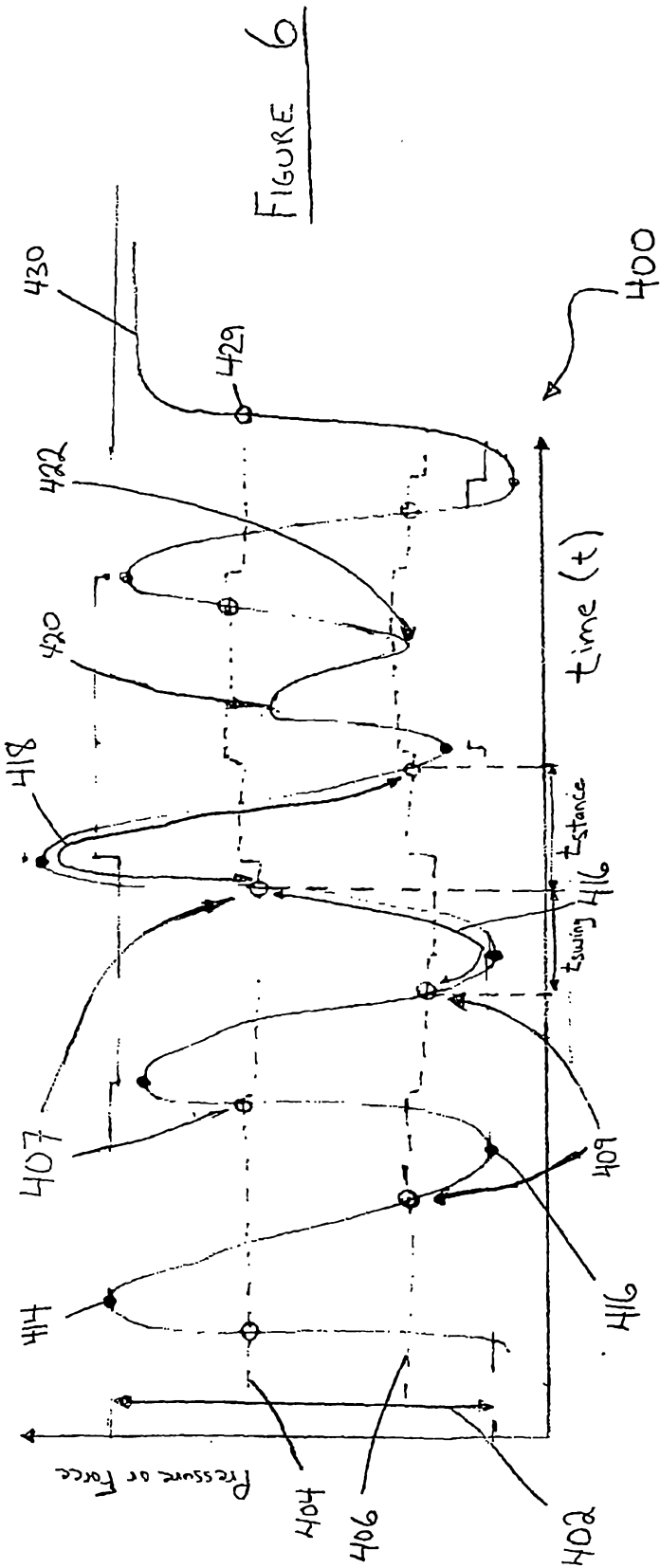

FIGURE 9

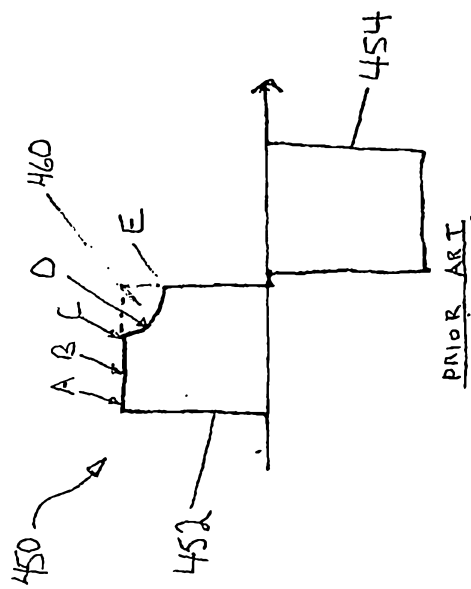

FIGURE 12

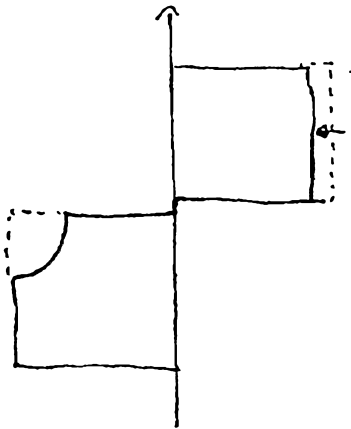

FIGURE 13

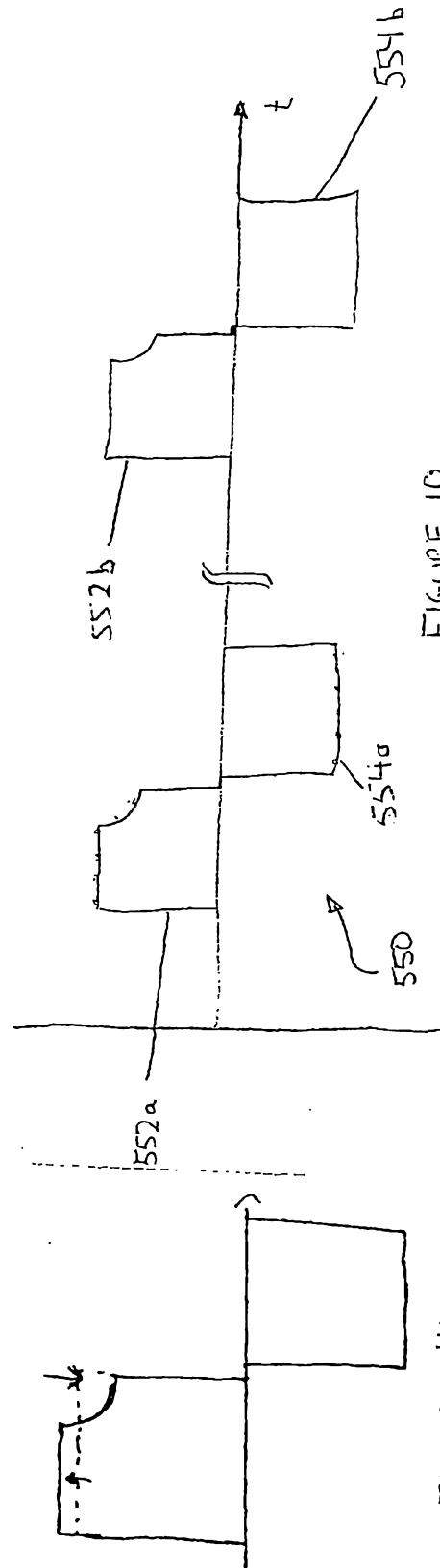
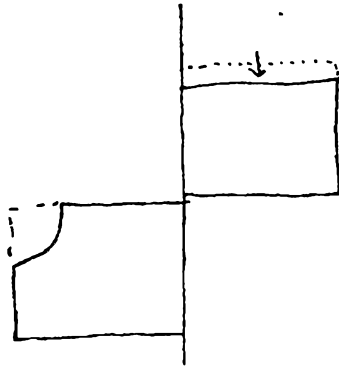

FIGURE 14

