

July 1, 1941.

O. C. NADEL

Des. 128,102

DRESS ENSEMBLE

Filed June 13, 1941

Fig. 1.

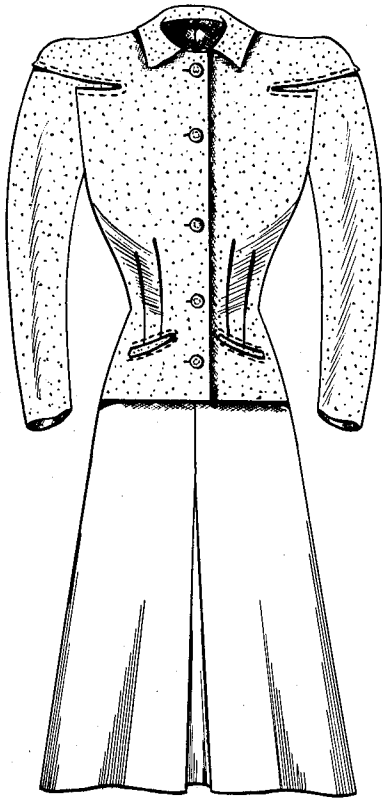

Fig. 2.

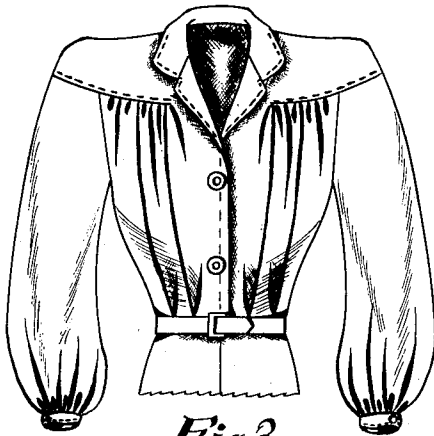
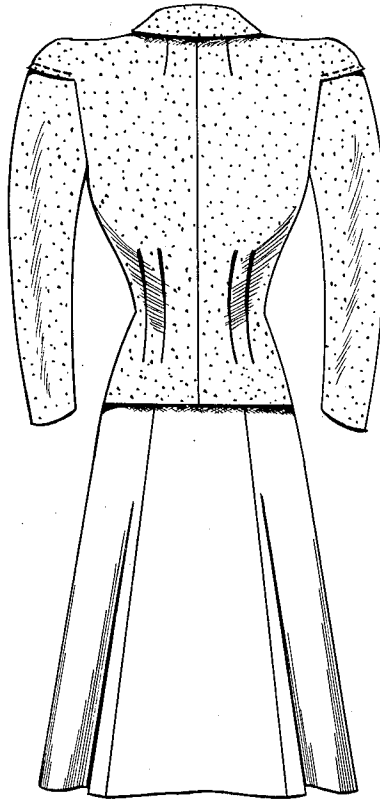

Fig. 3.

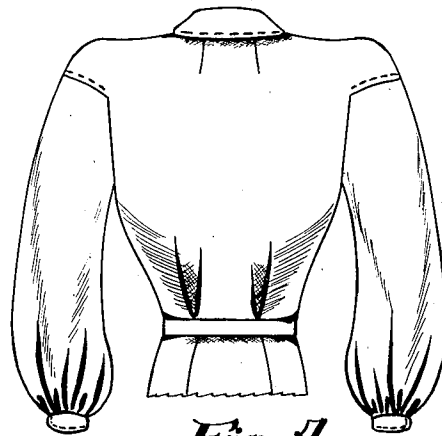

Fig. 4.

OTTILIE CONRAD NADEL INVENTOR.

BY *Conrad Nadel & Grier*

ATTORNEYS

UNITED STATES PATENT OFFICE

128,102

DESIGN FOR A DRESS ENSEMBLE

Ottilie Conrad Nadel, New York, N. Y.

Application June 13, 1941, Serial No. 101,437

Term of patent $3\frac{1}{2}$ years

To all whom it may concern:

Be it known that I, Ottilie Conrad Nadel, citizen of the United States, residing in New York city, in the county of New York and State of New York, have invented a new, original, and ornamental Design for a Dress Ensemble, of which the following is a specification, reference being had to the accompanying drawing, forming part thereof.

Figure 1 is a front view of a dress ensemble, showing my new design; and

Figure 2 is a rear view of Figure 1;

Figure 3 is fragmentary front view of the dress member of the ensemble shown in Figure 1; and Figure 4 is a rear view of Figure 3.

I claim:

The ornamental design for a dress ensemble, substantially as shown.

OTTILIE CONRAD NADEL.