



(51) International Patent Classification:

F02C 7/28 (2006.01) *F01D 25/12* (2006.01)
F02C 7/12 (2006.01) *F01D 25/18* (2006.01)
F02C 7/06 (2006.01) *F04D 29/08* (2006.01)
F01D 11/00 (2006.01) *F04D 29/06* (2006.01)
F01D 25/24 (2006.01) *F04D 29/58* (2006.01)

(21) International Application Number:

PCT/US2014/021881

(22) International Filing Date:

7 March 2014 (07.03.2014)

(25) Filing Language:

English

(26) Publication Language:

English

(30) Priority Data:

61/775,218 8 March 2013 (08.03.2013) US

(71) Applicant: **UNITED TECHNOLOGIES CORPORATION** [US/US]; 1 Financial Plaza, Hartford, Connecticut 06101 (US).

(72) Inventors: **VDOVIAK, JR., Garth J.**; 8 Fox Farm Hill Road, Apartment 1, North Berwick, Maine 03906 (US).
GROGG, Gary L.; 20 Berwick Road, South Berwick, Maine 03908 (US).

(74) Agent: **O'SHEA, Patrick J.**; O'SHEA GETZ P.C. C/O CPA GLOBAL, P.O. Box 52050, Minneapolis, Minnesota 55402 (US).

(81) Designated States (unless otherwise indicated, for every kind of national protection available): AE, AG, AL, AM, AO, AT, AU, AZ, BA, BB, BG, BH, BN, BR, BW, BY, BZ, CA, CH, CL, CN, CO, CR, CU, CZ, DE, DK, DM, DO, DZ, EC, EE, EG, ES, FI, GB, GD, GE, GH, GM, GT, HN, HR, HU, ID, IL, IN, IR, IS, JP, KE, KG, KN, KP, KR, KZ, LA, LC, LK, LR, LS, LT, LU, LY, MA, MD, ME, MG, MK, MN, MW, MX, MY, MZ, NA, NG, NI, NO, NZ, OM, PA, PE, PG, PH, PL, PT, QA, RO, RS, RU, RW, SA, SC, SD, SE, SG, SK, SL, SM, ST, SV, SY, TH, TJ, TM, TN, TR, TT, TZ, UA, UG, US, UZ, VC, VN, ZA, ZM, ZW.

(84) Designated States (unless otherwise indicated, for every kind of regional protection available): ARIPO (BW, GH, GM, KE, LR, LS, MW, MZ, NA, RW, SD, SL, SZ, TZ, UG, ZM, ZW), Eurasian (AM, AZ, BY, KG, KZ, RU, TJ, TM), European (AL, AT, BE, BG, CH, CY, CZ, DE, DK, EE, ES, FI, FR, GB, GR, HR, HU, IE, IS, IT, LT, LU, LV, MC, MK, MT, NL, NO, PL, PT, RO, RS, SE, SI, SK, SM, TR), OAPI (BF, BJ, CF, CG, CI, CM, GA, GN, GQ, GW, KM, ML, MR, NE, SN, TD, TG).

Published:

- with international search report (Art. 21(3))
- before the expiration of the time limit for amending the claims and to be republished in the event of receipt of amendments (Rule 48.2(h))

(54) Title: FLUID-COOLED SEAL ARRANGEMENT FOR A GAS TURBINE ENGINE

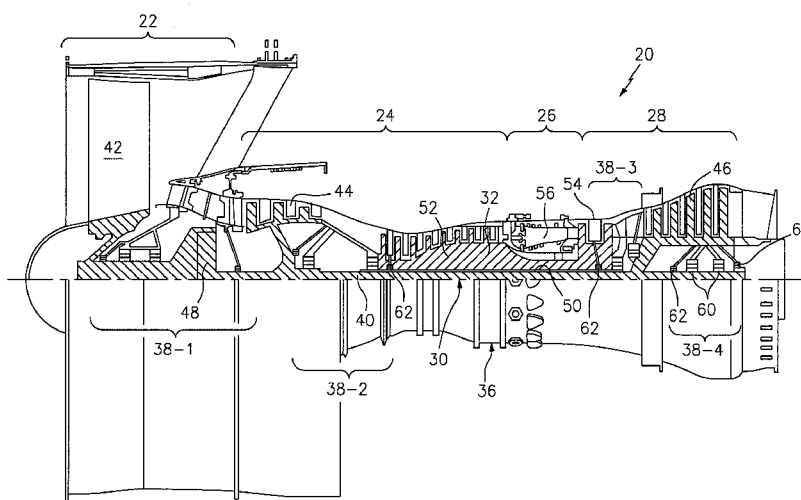

FIG. 1

(57) Abstract: A component for a gas turbine engine includes a compartment housing that redirects oil from at least one passage in a rotational component onto a backside of a seal land.

WO 2014/138617 A1

FLUID-COOLED SEAL ARRANGEMENT FOR A GAS TURBINE ENGINE

This application claims priority to U.S. Patent Appln. No. 61/775,218 filed March 8, 2013.

BACKGROUND

5 **[0001]** The present disclosure relates to a gas turbine engine and, more particularly, to fluid-cooled seal arrangements therefor.

[0002] Certain sections of gas turbine engines may operate at high temperatures and pressures and some engine components may be sensitive thereto. Typically, seal systems are positioned to prevent the high temperature and pressure air from flowing into sensitive areas and
10 prevent the oil used for cooling and lubrication from escaping the compartment. One such seal system includes carbon elements that form a rubbing interface.

[0003] The rubbing interface minimizes or prevents leakage, however, if the heat generated by the rubbing interface is not adequately dissipated, the seal runner may thermally distort or coke the cooling oil. This may degrade performance or shorten useable life.

15 **[0004]** One approach to minimize overheating of the seal interface includes delivery of oil onto the seal runner from a stationary nozzle. The oil travels around the seal runner to extract thermal energy. The stationary nozzles provide an even film of oil on the seal land however, their applicability may be limited by physical constraints that prevent the nozzle from being located proximate the seal land

20

SUMMARY

[0005] A component for a gas turbine engine according to one disclosed non-limiting
5 embodiment of the present disclosure includes a compartment housing that redirect an oil from at
least one passage in a rotational component onto a backside of a seal land.

[0006] A further embodiment of the present disclosure includes, wherein the
rotational component at least partially supports a carbon element.

[0007] A further embodiment of any of the foregoing embodiments of the present
10 disclosure includes, wherein the rotational component is a seat for the carbon element.

[0008] A further embodiment of any of the foregoing embodiments of the present
disclosure includes, wherein the rotational component is an aft seat for the carbon element.

[0009] A further embodiment of any of the foregoing embodiments of the present
disclosure includes a flange that extends from the rotational component.

[0010] A further embodiment of any of the foregoing embodiments of the present
15 disclosure includes, wherein the angled flange extends an axial distance greater than an axial
distance of the seal land.

[0011] A further embodiment of any of the foregoing embodiments of the present
disclosure includes, wherein the flange is angled away from the at least one passage.

[0012] A further embodiment of any of the foregoing embodiments of the present
20 disclosure includes, wherein a surface of the compartment housing is angled away from the at
least one passage.

[0013] A further embodiment of any of the foregoing embodiments of the present disclosure includes a swirl interrupter that extends from the surface of the compartment housing.

[0014] A further embodiment of any of the foregoing embodiments of the present disclosure includes, wherein the seal land is radial inboard of the swirl interrupter

5 [0015] A further embodiment of any of the foregoing embodiments of the present disclosure includes, wherein the seal land is radial inboard of the compartment housing

[0016] A compartment for a gas turbine engine according to another disclosed non-limiting embodiment of the present disclosure includes a compartment housing defined about an axis. A rotational component is defined at least partially around the axis, the rotational
10 component defines at least one passage directed toward a flange. A seal land that extends from the compartment housing, the flange extends an axial distance greater than an axial distance of the seal land and a carbon element supported by the rotational component, the carbon element rides upon the seal land.

[0017] A further embodiment of any of the foregoing embodiments of the present
15 disclosure includes, wherein the compartment housing redirect an oil onto a backside of a seal land

[0018] A further embodiment of any of the foregoing embodiments of the present disclosure includes, wherein the compartment housing includes a surface angled away from the at least one passage.

20 [0019] A further embodiment of any of the foregoing embodiments of the present disclosure includes, wherein the seal land includes an end section that is angled relative to the axis.

[0020] A further embodiment of any of the foregoing embodiments of the present disclosure includes, wherein the end section defines a hooked end.

[0021] A further embodiment of any of the foregoing embodiments of the present disclosure includes a swirl interrupter that extends from the compartment housing radial
5 outboard of the seal land.

[0022] A method of backside cooling a seal land according to another disclosed non-limiting embodiment of the present disclosure includes directing oil from a rotational component toward an angled flange; directing oil from the angled flange radially outboard to a compartment housing; and directing the oil radially inboard from the compartment housing to a backside of a
10 seal land.

[0023] A further embodiment of any of the foregoing embodiments of the present disclosure includes extending the seal land from the compartment housing.

[0024] A further embodiment of any of the foregoing embodiments of the present disclosure includes supporting a carbon element with the rotational component, the carbon
15 element riding upon the seal land.

[0025] The foregoing features and elements may be combined in various combinations without exclusivity, unless expressly indicated otherwise. These features and elements as well as the operation of the invention will become more apparent in light of the following description and the accompanying drawings. It should be understood, however, the
20 following description and drawings are intended to be exemplary in nature and non-limiting.

BRIEF DESCRIPTION OF THE DRAWINGS

5 **[0026]** Various features will become apparent to those skilled in the art from the following detailed description of the disclosed non-limiting embodiment. The drawings that accompany the detailed description can be briefly described as follows:

[0027] Figure 1 is a schematic cross-section of a gas turbine engine;

[0028] Figure 2 is a longitudinal schematic sectional view of a bearing compartment
10 that may be used with the gas turbine engine shown in Figure 1;

[0029] Figure 3 is an expanded longitudinal schematic sectional view of a forward section of the bearing compartment of Figure 2;

[0030] Figure 4 is an expanded longitudinal schematic sectional view of a seal according to one disclosed non-limiting embodiment;

15 **[0031]** Figure 5 is a lateral schematic sectional view of a compartment housing according to one disclosed non-limiting embodiment; and

[0032] Figure 6 is a lateral schematic sectional view of a compartment housing according to another disclosed non-limiting embodiment.

20

DETAILED DESCRIPTION

[0033] Figure 1 schematically illustrates a gas turbine engine 20. The gas turbine engine 20 is disclosed herein as a two-spool turbofan that generally incorporates a fan section 22, a compressor section 24, a combustor section 26 and a turbine section 28. Alternative engine

architectures might include an augmentor section and exhaust duct section (not shown) among other systems or features. The fan section 22 drives air along a bypass flowpath while the compressor section 24 drives air along a core flowpath for compression and communication into the combustor section 26 then expansion through the turbine section 28. Although depicted as a
5 turbofan in the disclosed non-limiting embodiment, it should be understood that the concepts described herein are not limited to use with turbofans as the teachings may be applied to other types of turbine engines such as a low bypass augmented turbofan, turbojets, turboshafts, and three-spool (plus fan) turbofans wherein an intermediate spool includes an intermediate pressure compressor (“IPC”) between a Low Pressure Compressor (“LPC”) and a High Pressure
10 Compressor (“HPC”), and an intermediate pressure turbine (“IPT”) between the high pressure turbine (“HPT”) and the Low pressure Turbine (“LPT”).

[0034] The engine 20 generally includes a low spool 30 and a high spool 32 mounted for rotation about an engine central longitudinal axis A relative to an engine static structure 36 via several bearing compartments 38. The low spool 30 generally includes an inner
15 shaft 40 that interconnects a fan 42, a low pressure compressor 44 (“LPC”) and a low pressure turbine 46 (“LPT”). The inner shaft 40 drives the fan 42 directly or through a geared architecture 48 to drive the fan 42 at a lower speed than the low spool 30. An exemplary reduction transmission is an epicyclic transmission, namely a planetary or star gear system. The high spool
32 includes an outer shaft 50 that interconnects a high pressure compressor 52 (“HPC”) and high
20 pressure turbine 54 (“HPT”). A combustor 56 is arranged between the HPC 52 and the HPT 54. The inner shaft 40 and the outer shaft 50 are concentric and rotate about the engine central longitudinal axis A which is collinear with their longitudinal axes.

[0035] Core airflow is compressed by the LPC 44 then the HPC 52, mixed with fuel and burned in the combustor 56, then expanded over the HPT 54 and the LPT 46. The turbines 54, 46 rotationally drive the respective low spool 30 and high spool 32 in response to the expansion. The main engine shafts 40, 50 are supported at a plurality of points by the bearing 5 compartments 38. It should be understood that various bearing compartments 38 at various locations may alternatively or additionally be provided.

[0036] In one example, the gas turbine engine 20 is a high-bypass geared aircraft engine with a bypass ratio greater than about six (6:1). The geared architecture 48 can include an epicyclic gear train, such as a planetary gear system or other gear system. The example epicyclic 10 gear train has a gear reduction ratio of greater than about 2.3:1, and in another example is greater than about 2.5:1. The geared turbofan enables operation of the low spool 30 at higher speeds which can increase the operational efficiency of the LPC 44 and LPT 46 to render increased pressure in a relatively few number of stages.

[0037] A pressure ratio associated with the LPT 46 is pressure measured prior to 15 the inlet of the LPT 46 as related to the pressure at the outlet of the LPT 46 prior to an exhaust nozzle of the gas turbine engine 20. In one non-limiting embodiment, the bypass ratio of the gas turbine engine 20 is greater than about ten (10:1), the fan diameter is significantly larger than that of the LPC 44, and the LPT 46 has a pressure ratio that is greater than about five (5:1). It should be understood, however, that the above parameters are only exemplary of one 20 embodiment of a geared architecture engine and that the present disclosure is applicable to other gas turbine engines including direct drive turbofans, where the rotational speed of the fan 42 is the same (1:1) of the LPC 44.

[0038] In one example, a significant amount of thrust is provided by the bypass flow path due to the high bypass ratio. The fan section 22 of the gas turbine engine 20 is designed for a particular flight condition - typically cruise at about 0.8 Mach and about 35,000 feet. This flight condition, with the gas turbine engine 20 at its best fuel consumption, is also known as bucket cruise Thrust Specific Fuel Consumption (TSFC). TSFC is an industry standard parameter of fuel consumption per unit of thrust.

[0039] Fan Pressure Ratio is the pressure ratio across a blade of the fan section 22 without the use of a Fan Exit Guide Vane system. The relatively low Fan Pressure Ratio according to one example gas turbine engine 20 is less than 1.45. Low Corrected Fan Tip Speed is the actual fan tip speed divided by an industry standard temperature correction of $(\frac{T}{518.7})^{0.5}$ in which "T" represents the ambient temperature in degrees Rankine. The Low Corrected Fan Tip Speed according to one example gas turbine engine 20 is less than about 1150 fps (351 m/s).

[0040] Each of a multiple of bearing compartments 38-1, 38-2, 38-3, 38-4 include one or more bearings 60 (illustrated schematically) and one or more seal arrangements 62 (illustrated schematically). Various types of seal arrangements 62 may be used herewith and the seal arrangements 62 contemplated herein include, but are not limited to circumferential carbon seals. The bearings 60 and seal arrangements 62 respectively support and interface with the shafts 40, 50 of the respective low spool 30 and high spool 32.

[0041] The seal arrangements 62 operate to seal a "wet" zone from a "dry" zone. In other words, regions or volumes that contain oil may be referred to as a "wet" zone and an oil-free region may be referred to as a "dry" zone. So, for example, the interior of each bearing compartment 38-1, 38-2, 38-3, 38-4 may be referred to as a wet zone that ultimately

communicates with an oil sump while the region external thereto may be referred to as a dry zone. That is, the bearings 60 support the low spool 30 and the high spool 32 and the seal arrangements 62 separate the “wet” zone from the “dry” zone to define the boundaries of each bearing compartment 38-1, 38-2, 38-3, 38-4. Although particular bearing compartments and bearing arrangements are illustrated in the disclosed non-limiting embodiment, other bearing compartments and bearing arrangements in other engine architectures such as three-spool architectures will also benefit herefrom.

[0042] With reference to Figure 2, the bearing compartment 38-4, for example, contains a #5 bearing 60 and a #6 bearing 60 that rotationally support an aft end section of the low spool 30. A forward fluid-cooled seal arrangement 62 seals the forward section of the rear bearing compartment 38-4.

[0043] A lubrication system 70 (illustrated schematically) provides oil under pressure to lubricate and cool the moving parts of the engine 20, such as the bearings 60 and fluid-cooled seal arrangement 62. The lubrication system 70 discharges the oil from a nozzle 72 into the outer shaft 50. As the outer shaft 50 spins a mixture of air and oil is forced radially outward through one or more shaft apertures 74 into the rear bearing compartment 38-4 to lubricate the #5 bearing 60 and the forward fluid-cooled seal arrangement 62 (Figure 3). The oil is then communicated to the oil sump 75.

[0044] With reference to Figure 4, the forward fluid-cooled seal arrangement 62 generally includes a compartment housing 80 with a seal land 82, a carbon element 84, a forward seat 86 and an aft seat 88. In this disclosed non-limiting embodiment, the compartment housing 80 is rotationally fixed and forms a portion of the engine static structure 36. That is, the compartment housing 80 forms a housing to at least partially define the wet zone of the rear

bearing compartment 38-4 in the disclosed non-limited embodiment. The forward seat 86 and the aft seat 88 rotate with the outer shaft 50, the static carbon element 84 rubs against rotating aft seat 88 to provide a sealed interface.

[0045] The seal land 82 axially extends from the compartment housing 80 and includes an end section 89 which may include a hooked end 90. The end section 89 may define an angle with respect to the engine axis A.

[0046] The forward seat 86 and the aft seat 88 are mounted to the shaft 50 for rotation therewith and operate as a rotational component for the carbon element 84. The forward seat 86 and the aft seat 88 supports the carbon element 84. In the disclosed non-limiting embodiment, the aft seat 88 includes a multiple of oil passages 92 (one shown) in communication with the multiple of shaft apertures 74 to receive and direct the mixture of air and oil (illustrated schematically by arrows) radially outward into contact with a flange 94 of the aft seat 88. The flange 94 defines an angle with respect to the engine axis A which, in the disclosed non-limiting embodiment, is generally parallel to, and axially extends beyond, the end section. This axial geometry accommodates, for example, relative thermal expansion of the components.

[0047] In operation, the mixture of air and oil W is slung radially outward through the one or more shaft apertures 74 and through the multiple of oil passages 92. The oil W then contacts the flange 94 and is directed around the seal land 82 and into contact with a surface 96. The surface 96 may be angled or stepped from one or more swirl interrupters 98. Alternatively, the oil passages 92 may direct the oil mixture directly to the surface 96 of the compartment housing 80. Although a particular arrangement of (2) two swirl interrupters 98 at (30) thirty degree from top dead center (TDC) is illustrated in the disclosed non-limiting embodiment, it

should be appreciated that any number, shape and spacing geometry may alternatively be provided.

[0048] Gravity and the multiple of swirl interrupters 98 (also shown in Figure 5) redirect the oil W onto a backside 100 of the seal land 82 to provide an even coat of cooling oil thereon. Although a particular arrangement of (3) three swirl interrupters 98 which are 0.2" (5mm) tall located at top dead center (TDC) and (30) thirty degrees therefrom is illustrated in the disclosed non-limiting embodiment, it should be appreciated that any number, shape and spacing geometry may alternatively be provided. The heat from the carbon element 84 is thereby controlled by the backside oil which may be partially maintained thereon by the hooked end 90. The oil then traverses the annular seal land 82 until rejected into the oil sump 75 (illustrated schematically; Figure 5).

[0049] In another disclosed non-limiting embodiment one or more of the multiple of swirl interrupters 98' are ramp shaped (Figure 6). It should be appreciated that other shapes and spacing geometry may alternatively be provided.

[0050] The annular seal land 82 harnesses the oil W after redirection from a outward slung radial direction to a radial inward direction. That is, the outward slung radially directed jet of oil W is redirected back inward to provide backside cooling without the heretofore necessity of jumper tubes. The compartment housing 80 is also relatively more radially compact which simplifies the design, reduces weight and reduces expense.

[0051] Although the different non-limiting embodiments have specific illustrated components, the embodiments of this invention are not limited to those particular combinations. It is possible to use some of the components or features from any of the non-limiting

embodiments in combination with features or components from any of the other non-limiting embodiments.

[0052] It should be understood that relative positional terms such as "forward," "aft," "upper," "lower," "above," "below," and the like are with reference to the normal operational attitude of the vehicle and should not be considered otherwise limiting.

[0053] It should be understood that like reference numerals identify corresponding or similar elements throughout the several drawings. It should also be understood that although a particular component arrangement is disclosed in the illustrated embodiment, other arrangements will benefit herefrom.

[0054] Although particular step sequences are shown, described, and claimed, it should be understood that steps may be performed in any order, separated or combined unless otherwise indicated and will still benefit from the present disclosure.

[0055] The foregoing description is exemplary rather than defined by the limitations within. Various non-limiting embodiments are disclosed herein, however, one of ordinary skill in the art would recognize that various modifications and variations in light of the above teachings will fall within the scope of the appended claims. It is therefore to be understood that within the scope of the appended claims, the disclosure may be practiced other than as specifically described. For that reason the appended claims should be studied to determine true scope and content.

20

CLAIMS

What is claimed is:

1. A component for a gas turbine engine comprising:
5 a compartment housing that redirects oil from at least one passage in a rotational component onto a backside of a seal land.
2. The component as recited in claim 1, wherein said rotational component at least partially supports a carbon element.
10
3. The component as recited in claim 2, wherein said rotational component is a seat for said carbon element.
4. The component as recited in claim 2, wherein said rotational component is an aft
15 seat for said carbon element.
5. The component as recited in claim 1, further comprising:
a flange that extends from said rotational component.
- 20 6. The component as recited in claim 5, wherein said angled flange extends an axial distance greater than an axial distance of said seal land.

7. The component as recited in claim 1, wherein said flange is angled away from said at least one passage.

8. The component as recited in claim 7, wherein a surface of said compartment housing is angled away from said at least one passage.

9. The component as recited in claim 8, further comprising a swirl interrupter that extends from said surface of said compartment housing.

10. The component as recited in claim 9, wherein said seal land is radial inboard of said swirl interrupter

11. The component as recited in claim 8, wherein said seal land is radial inboard of said compartment housing

12. A compartment for a gas turbine engine comprising:
a compartment housing defined about an axis;
a rotational component defined at least partially around said axis, said rotational
component defines at least one passage directed toward a flange;
5 a seal land that extends from said compartment housing, said flange extends an axial
distance greater than an axial distance of said seal land; and
a carbon element supported by said rotational component, said carbon element rides upon
said seal land.
- 10 13. The compartment as recited in claim 12, wherein said compartment housing
redirect an oil onto a backside of a seal land
14. The compartment as recited in claim 12, wherein said compartment housing
includes a surface angled away from said at least one passage.
- 15 15. The compartment as recited in claim 12, wherein said seal land includes an end
section that is angled relative to said axis.
16. The compartment as recited in claim 12, wherein said end section defines a
20 hooked end.
17. The compartment as recited in claim 12, further comprising a swirl interrupter
that extends from said compartment housing radial outboard of said seal land.

18. A method of backside cooling a seal land comprising:
directing oil from a rotational component toward an angled flange;
directing oil from the angled flange radially outboard to a compartment housing; and
5 directing the oil radially inboard from the compartment housing to a backside of a seal
land.

19. The method as recited in claim 18, further comprising:
extending the seal land from the compartment housing.

10

20. The method as recited in claim 18, further comprising:
supporting a carbon element with the rotational component, the carbon element riding
upon the seal land.

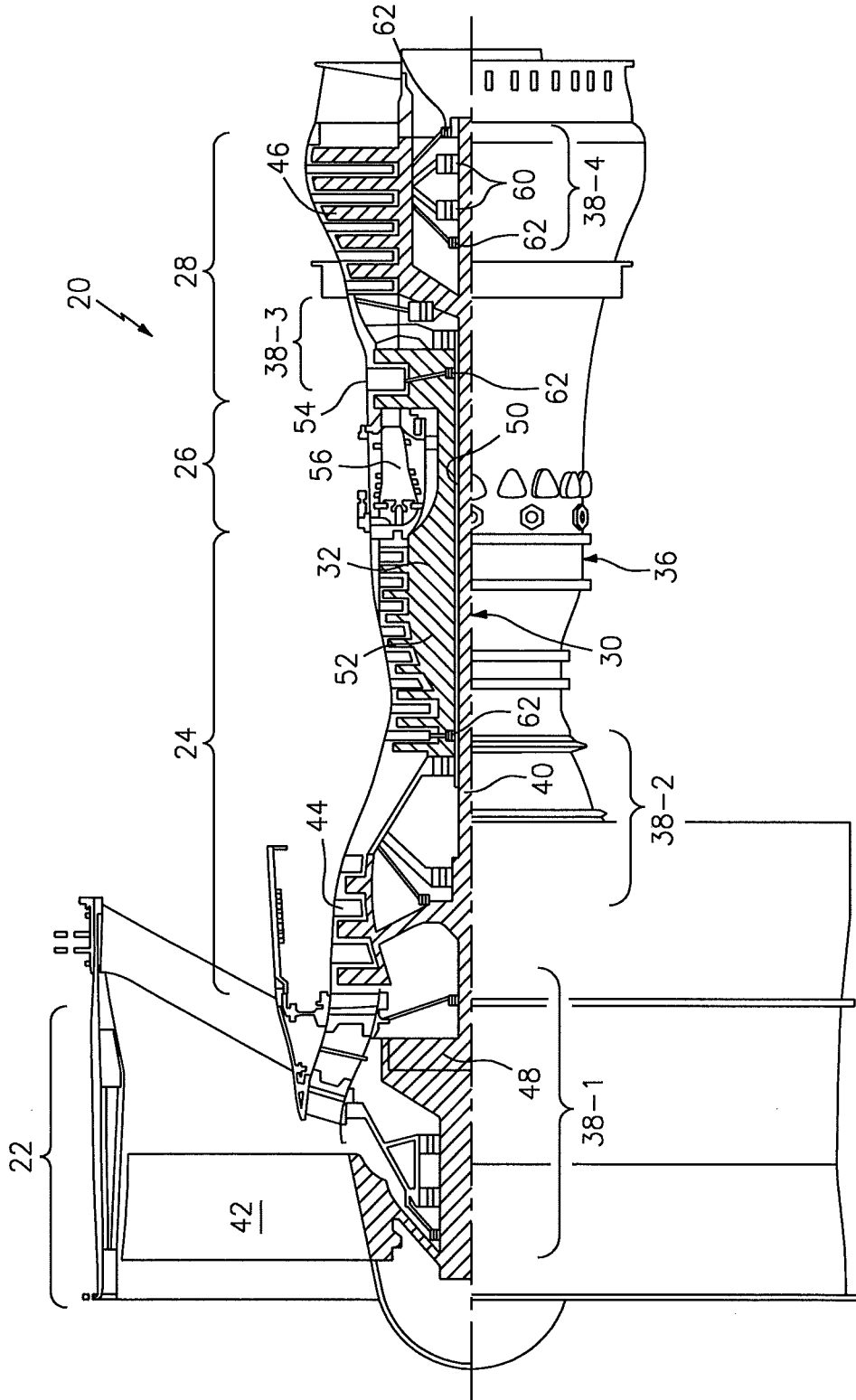

FIG. 1

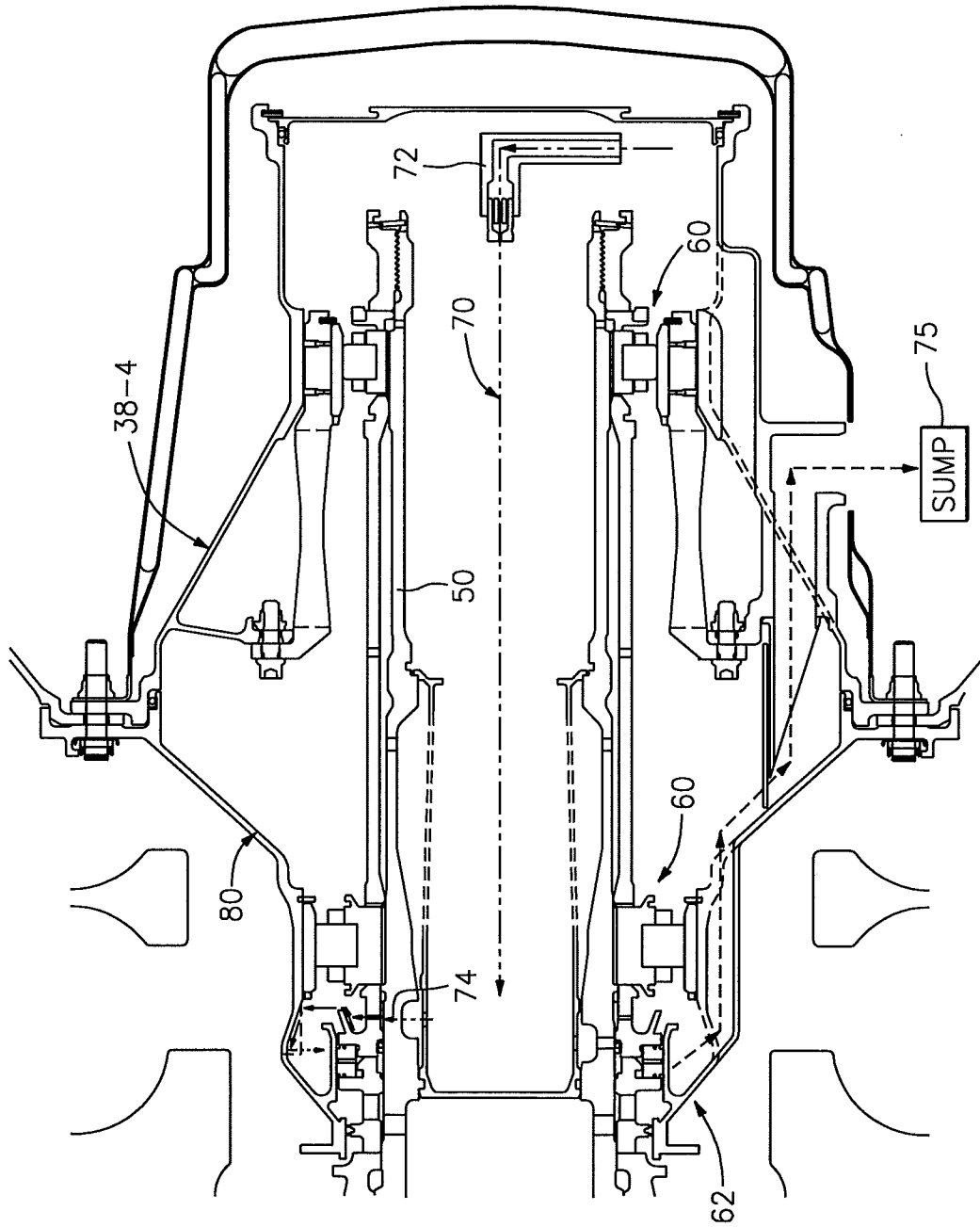
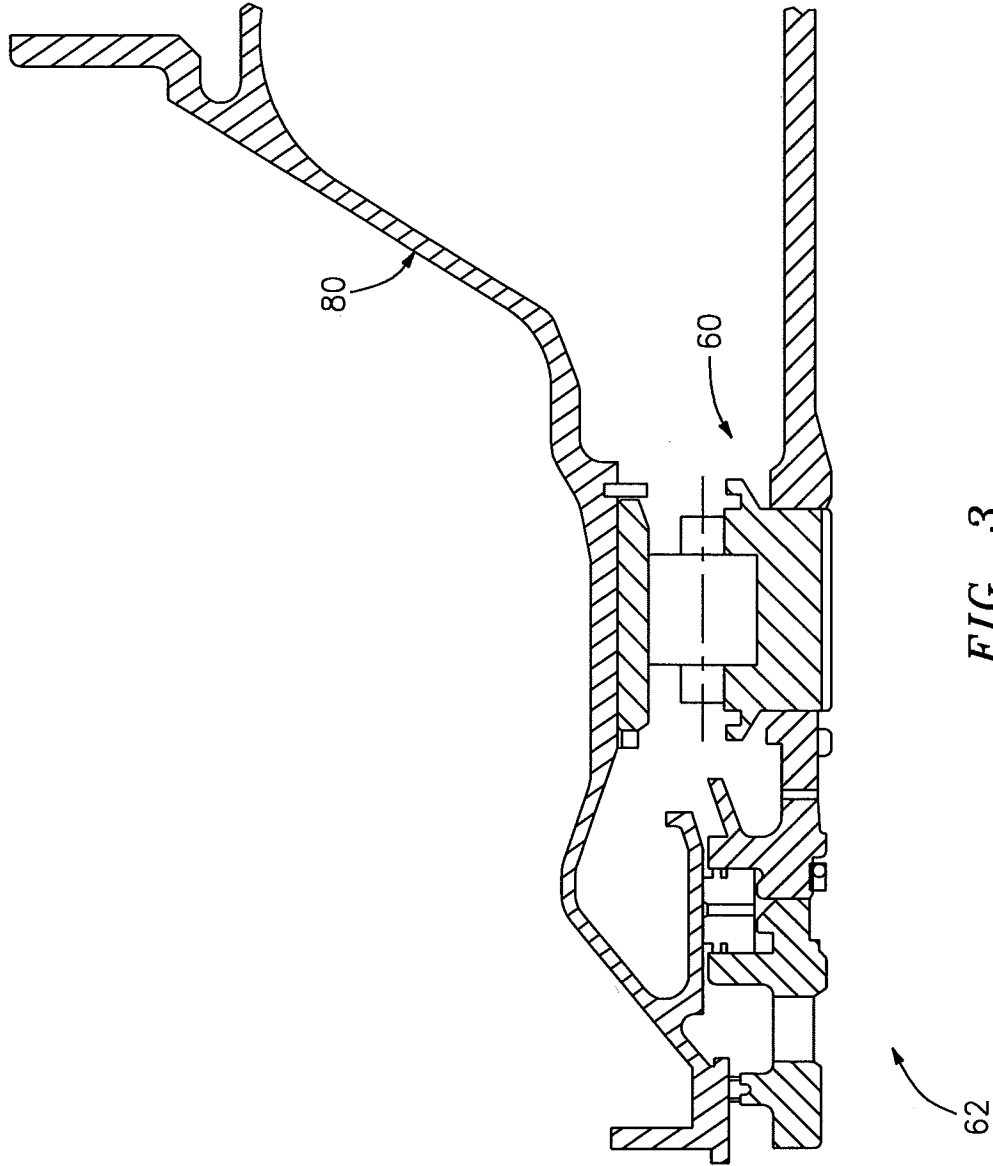

FIG. 2

3/6



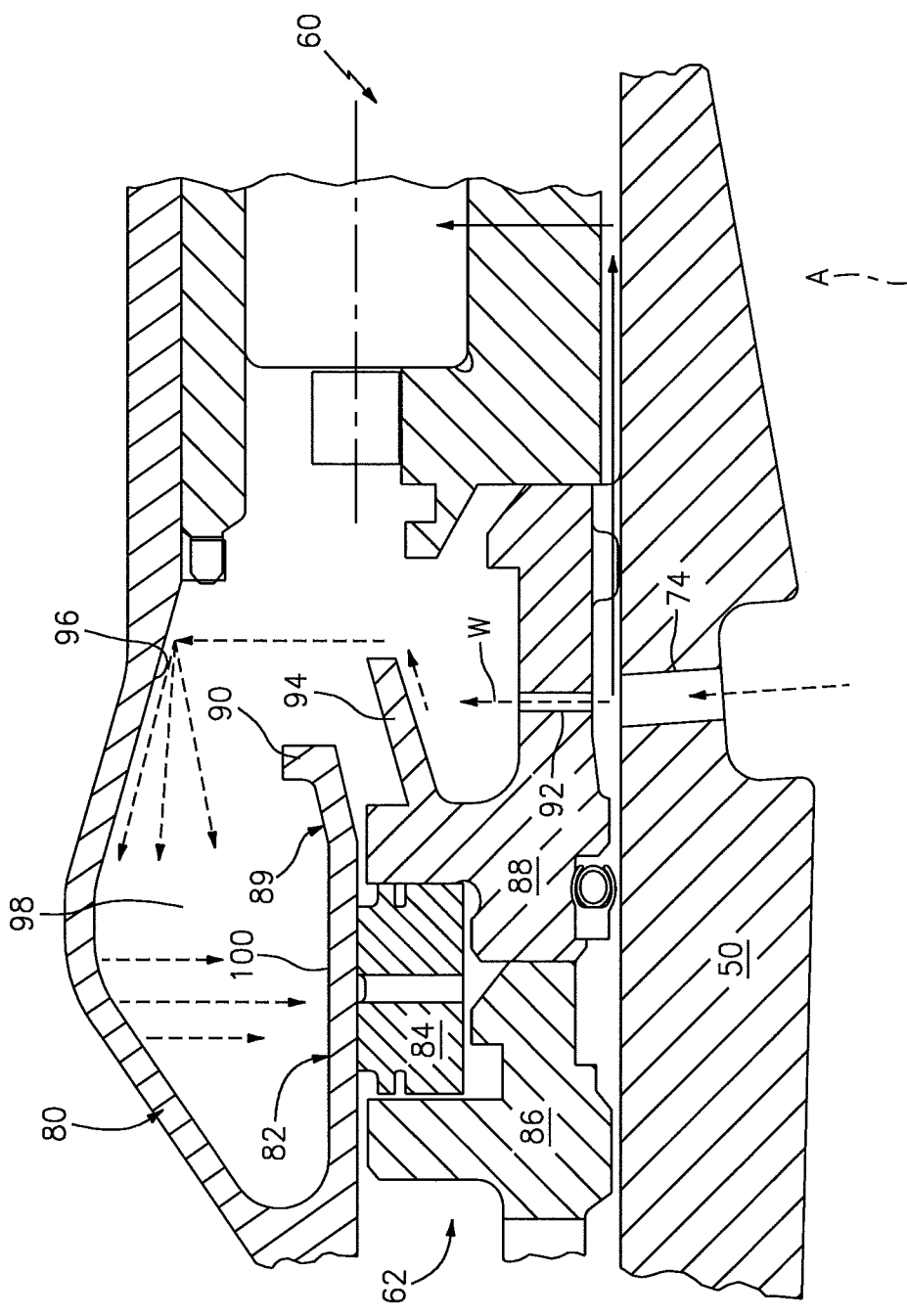

FIG. 4

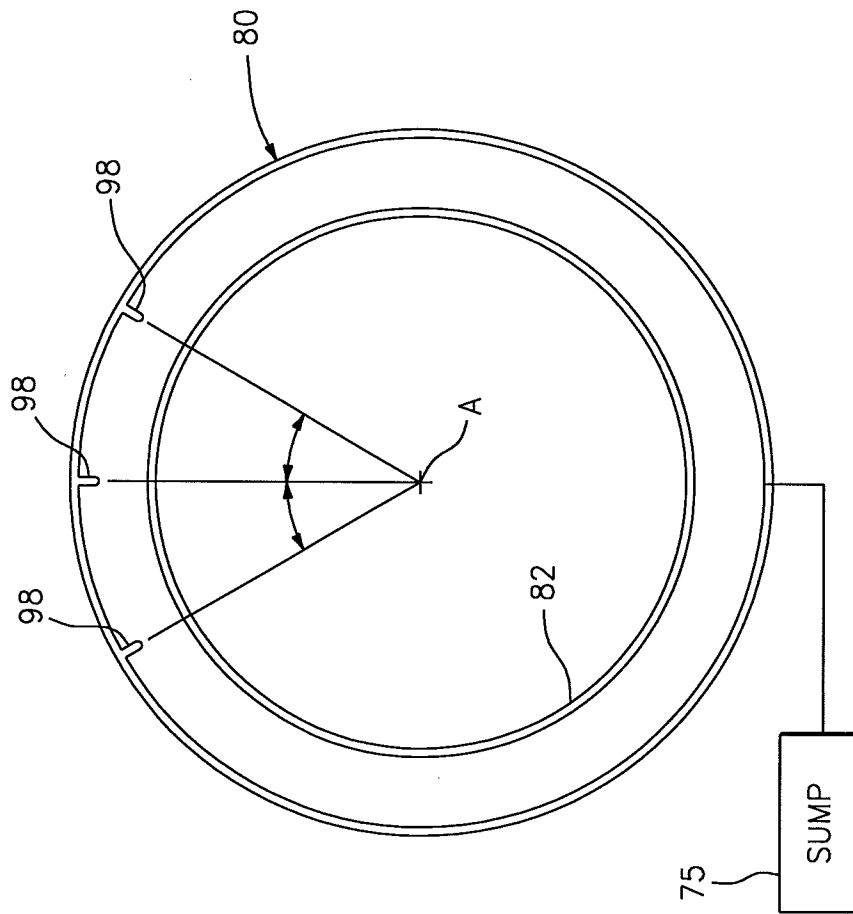

FIG. 5

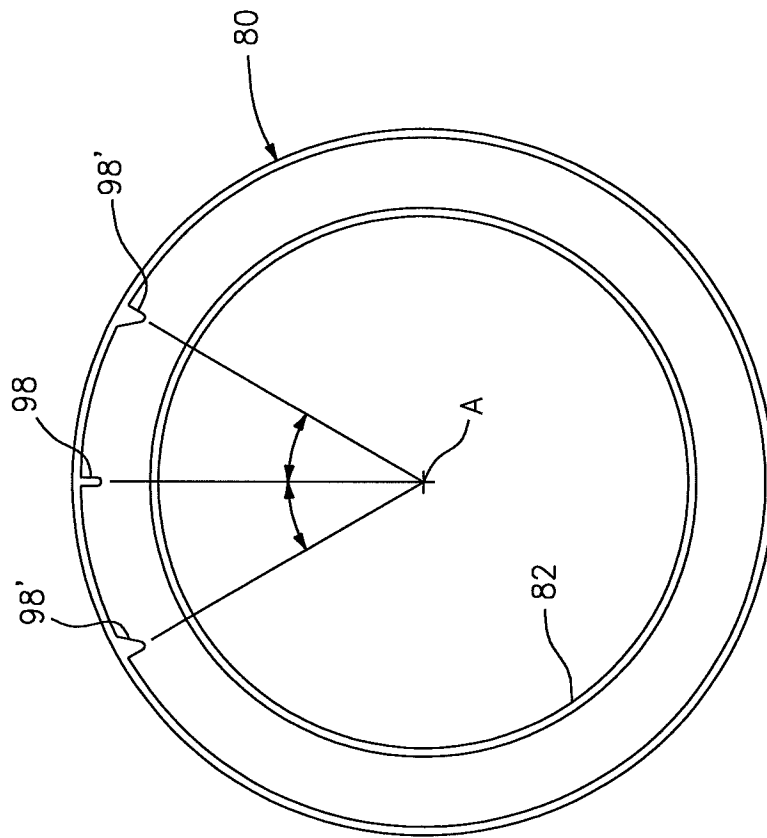

FIG. 6

INTERNATIONAL SEARCH REPORT

International application No.
PCT/US2014/021881**A. CLASSIFICATION OF SUBJECT MATTER****F02C 7/28(2006.01)i, F02C 7/12(2006.01)i, F02C 7/06(2006.01)i, F01D 11/00(2006.01)i, F01D 25/24(2006.01)i, F01D 25/12(2006.01)i, F01D 25/18(2006.01)i, F04D 29/08(2006.01)i, F04D 29/06(2006.01)i, F04D 29/58(2006.01)i**

According to International Patent Classification (IPC) or to both national classification and IPC

B. FIELDS SEARCHED

Minimum documentation searched (classification system followed by classification symbols)

F02C 7/28; F16J 15/40; F01D 5/08; F16J 15/44; F04D 29/08; F02C 7/12; F02C 7/06; F01D 11/00; F01D 25/24; F01D 25/12; F01D 25/18; F04D 29/06; F04D 29/58

Documentation searched other than minimum documentation to the extent that such documents are included in the fields searched

Korean utility models and applications for utility models
Japanese utility models and applications for utility models

Electronic data base consulted during the international search (name of data base and, where practicable, search terms used)

eKOMPASS(KIPO internal) & keywords: gas turbine engine, bearing, carbon seal, interface, seal land, seat, oil, redirect, overheating, and cooling

C. DOCUMENTS CONSIDERED TO BE RELEVANT

Category*	Citation of document, with indication, where appropriate, of the relevant passages	Relevant to claim No.
X	US 2005-0230922 A1 (MAGUIRE, ALAN R.) 20 October 2005 See paragraphs [0022], [0026] and figure 2.	1-2
Y		3-20
Y	US 5593165 A (MURRAY et al.) 14 January 1997 See column 3, line 57 - column 5, line 52 and figures 2-4.	3-20
A	US 2011-0223003 A1 (OLENNIKOV, ALEXANDER YURIEVICH) 15 September 2011 See paragraphs [0014]-[0020] and figure 2.	1-20
A	US 4406460 A (SLAYTON, RICHARD M.) 27 September 1983 See column 2, line 21 - column 3, line 31 and figures 1, 3.	1-20
A	US 2008-0080969 A1 (LEGARE et al.) 03 April 2008 See paragraphs [0021], [0025] and figures 2-4.	1-20

 Further documents are listed in the continuation of Box C. See patent family annex.

* Special categories of cited documents:

"A" document defining the general state of the art which is not considered to be of particular relevance

"E" earlier application or patent but published on or after the international filing date

"L" document which may throw doubts on priority claim(s) or which is cited to establish the publication date of another citation or other special reason (as specified)

"O" document referring to an oral disclosure, use, exhibition or other means

"P" document published prior to the international filing date but later than the priority date claimed

"T" later document published after the international filing date or priority date and not in conflict with the application but cited to understand the principle or theory underlying the invention

"X" document of particular relevance; the claimed invention cannot be considered novel or cannot be considered to involve an inventive step when the document is taken alone

"Y" document of particular relevance; the claimed invention cannot be considered to involve an inventive step when the document is combined with one or more other such documents, such combination being obvious to a person skilled in the art

"&" document member of the same patent family

Date of the actual completion of the international search

29 July 2014 (29.07.2014)

Date of mailing of the international search report

01 August 2014 (01.08.2014)

Name and mailing address of the ISA/KR

 International Application Division
 Korean Intellectual Property Office
 189 Cheongsu-ro, Seo-gu, Daejeon Metropolitan City, 302-701,
 Republic of Korea

Facsimile No. +82-42-472-7140

Authorized officer

CHOI, Hyun Goo

Telephone No. +82-42-481-8288



INTERNATIONAL SEARCH REPORT

Information on patent family members

International application No.

PCT/US2014/021881

Patent document cited in search report	Publication date	Patent family member(s)	Publication date
US 2005-0230922 A1	20/10/2005	DE 602004000658 D1	24/05/2006
		DE 602004000658 T2	14/09/2006
		EP 1460319 A1	22/09/2004
		EP 1460319 B1	19/04/2006
		GB 0305974 D0	23/04/2003
		US 2004-0179935 A1	16/09/2004
US 5593165 A	14/01/1997	None	
US 2011-0223003 A1	15/09/2011	CA 2737118 A1	03/06/2010
		RU 2011121394 A	10/12/2012
		US 8678741 B2	25/03/2014
		WO 2010-062209 A1	03/06/2010
US 4406460 A	27/09/1983	EP 0110804 A1	13/06/1984
		EP 0110804 B1	30/12/1986
		JP 03025613 B	08/04/1991
		JP 59-096438 A	02/06/1984
US 2008-0080969 A1	03/04/2008	CA 2663680 A1	03/04/2008
		CA 2663680 C	13/03/2012
		EP 1905963 A2	02/04/2008
		EP 1905963 A3	15/06/2011
		EP 1905963 B1	31/10/2012
		US 7682131 B2	23/03/2010
		WO 2008-037071 A1	03/04/2008