



US00D720082S

(12) **United States Design Patent**  
**O'Callaghan et al.**

(10) **Patent No.:** **US D720,082 S**

(45) **Date of Patent:** **\*\* Dec. 23, 2014**

(54) **BUILDING**

(71) Applicant: **Apple Inc.**, Cupertino, CA (US)

(72) Inventors: **James O'Callaghan**, Winchester (GB);  
**Graham Coult**, Milford (GB); **Vladimir Marinov**, London (GB); **Peter Lenk**,  
Chatham (GB); **Stefan Behling**, London (GB); **David Summerfield**, London (GB); **David Nelson**, London (GB);  
**James McGrath**, Cupertino, CA (US); **Roger Ridsdill-Smith**, London (GB); **James Bishop**, London (GB); **Rafe Bertram**, London (GB); **Robert Bridger**, Woodside, CA (US); **Jonathan P. Siegel**, San Francisco, CA (US)

(73) Assignee: **Apple Inc.**, Cupertino, CA (US)

(\*\*) Term: **14 Years**

(21) Appl. No.: **29/481,231**

(22) Filed: **Feb. 3, 2014**

(51) **LOC (10) Cl.** ..... **25-03**

(52) **U.S. Cl.**

USPC ..... **D25/33**

(58) **Field of Classification Search**

USPC ..... D25/1-35; 52/36.1, 79.1-79.5, 69.6,  
52/80.1, 80.2, 90.1, 91.1, 91.2, 91.3, 92.1,  
52/92.2, 92.3, 93.1, 93.2

See application file for complete search history.

(56) **References Cited**

**U.S. PATENT DOCUMENTS**

2,034,028 A \* 3/1936 Eliot ..... 52/174  
D122,150 S \* 8/1940 Spencer ..... D25/1

3,256,651 A \* 6/1966 Kallman ..... 52/73  
3,514,910 A \* 6/1970 Comm ..... 52/79.11  
4,055,923 A \* 11/1977 Biebuyck ..... 52/235  
4,918,882 A \* 4/1990 Funk ..... 52/86  
D311,775 S \* 10/1990 Brown ..... D25/33  
D584,829 S \* 1/2009 Herbots ..... D25/1  
D659,853 S \* 5/2012 Backus et al. .... D25/18  
8,689,932 B2 \* 4/2014 Dupont ..... 181/200  
D712,067 S \* 8/2014 Backus et al. .... D25/32  
2003/0029101 A1 \* 2/2003 Lyons ..... 52/79.1  
2012/0096777 A1 \* 4/2012 Backus et al. .... 52/80.1

\* cited by examiner

*Primary Examiner* — Garth Rademaker

*Assistant Examiner* — Samantha Q Lawrence

(74) *Attorney, Agent, or Firm* — Sterne, Kessler, Goldstein & Fox P.L.L.C.

(57) **CLAIM**

The ornamental design for a building, as shown and described.

**DESCRIPTION**

FIG. 1 is a lower front perspective view of a building showing our new design;

FIG. 2 is an upper perspective view thereof;

FIG. 3 is a rear view thereof;

FIG. 4 is a top view thereof;

FIG. 5 is a bottom view thereof;

FIG. 6 is a left side view thereof;

FIG. 7 is a right side view thereof; and,

FIG. 8 is a reference view showing the view of FIG. 1 without front glass panels of the building.

The broken lines in the Figures show portions of the building that form no part of the claimed design.

The oblique shade lines in the Figures show transparency and not surface ornamentation.

**1 Claim, 8 Drawing Sheets**

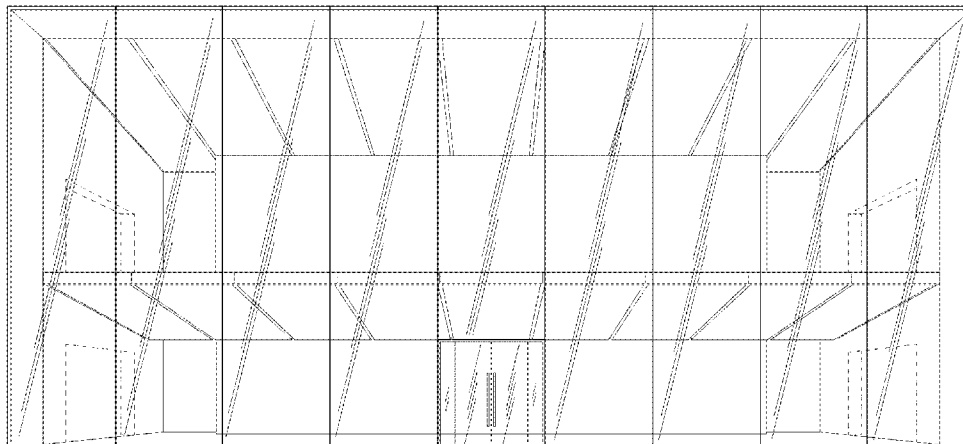

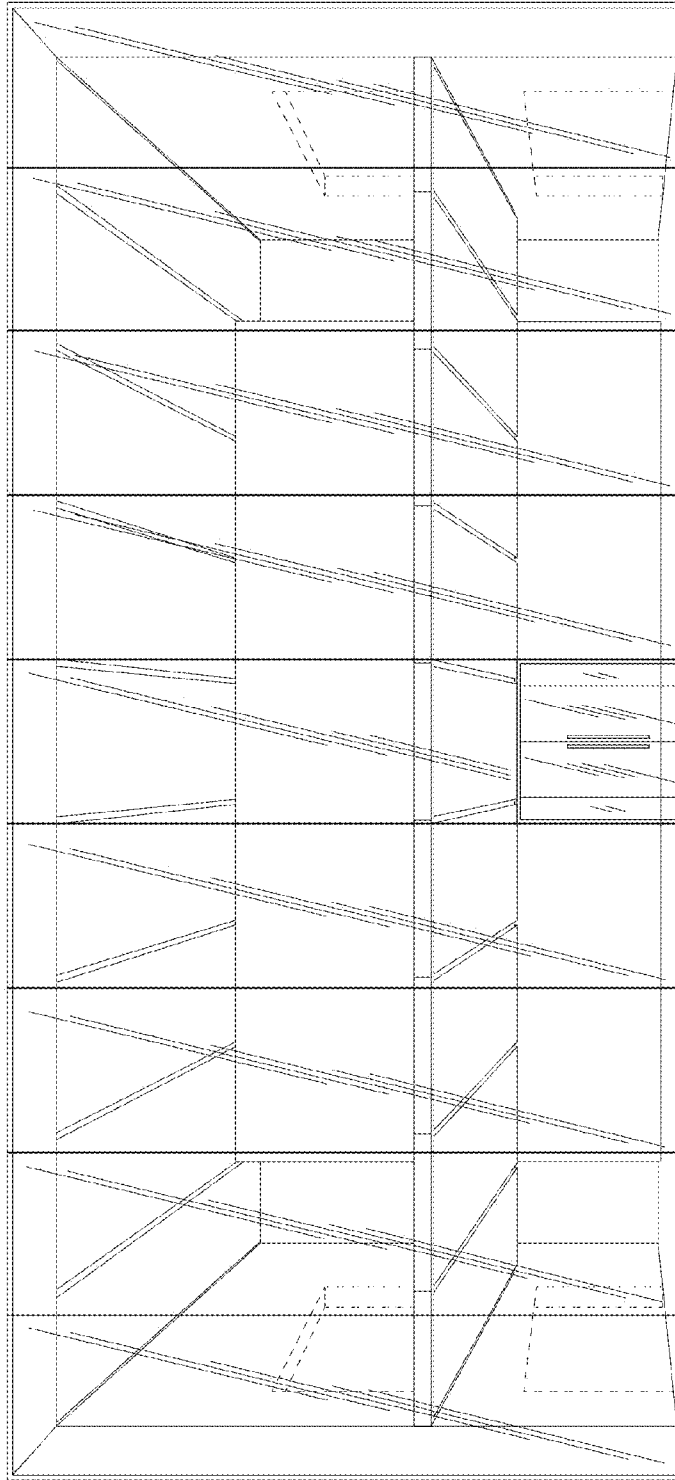

FIG. 1

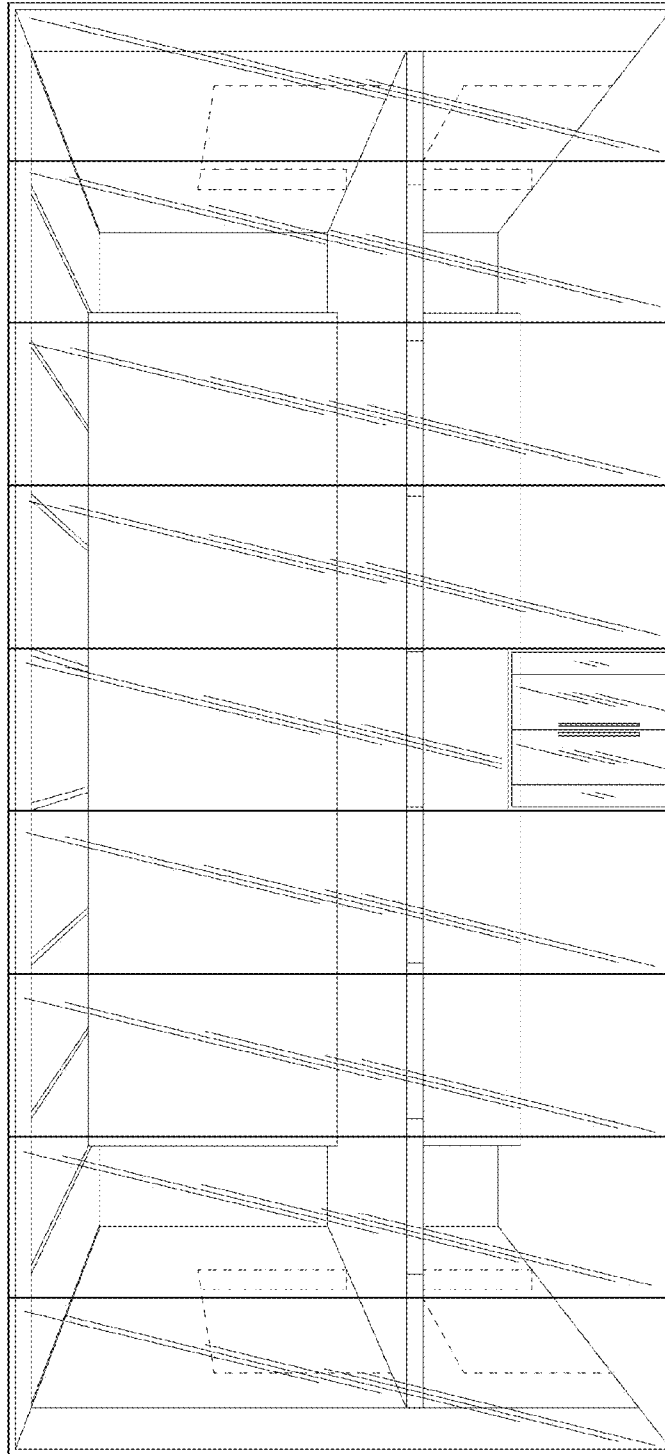

FIG. 2



**FIG. 3**



**FIG. 4**

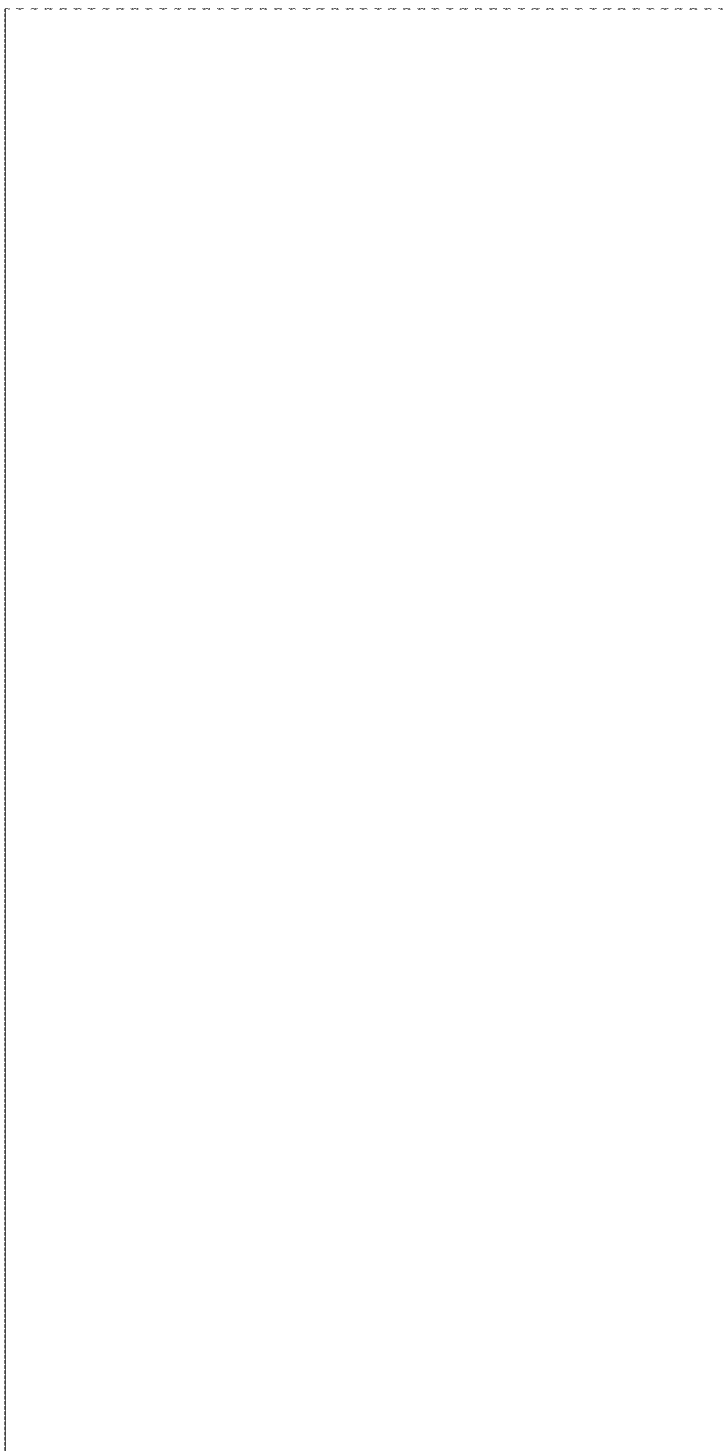

**FIG. 5**



**FIG. 6**



**FIG. 7**



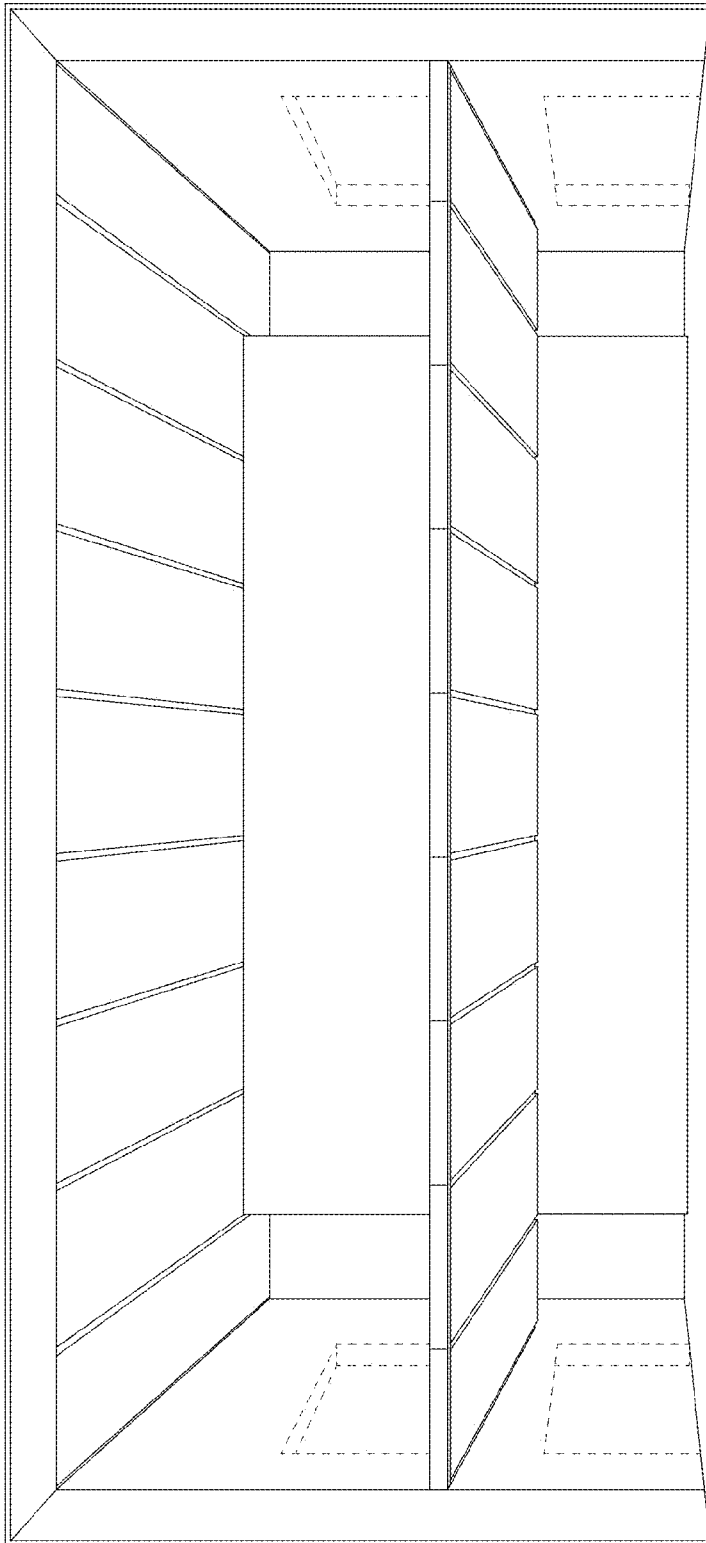

FIG. 8