



US 20120315697A1

(19) **United States**

(12) **Patent Application Publication**
Pettit et al.

(10) **Pub. No.: US 2012/0315697 A1**

(43) **Pub. Date: Dec. 13, 2012**

(54) **CELL CULTURE MEDIA CONTAINING
COMBINATIONS OF PROTEINS**

Publication Classification

(75) Inventors: **Steven Clyde Pettit**, Fort Collins,
CO (US); **Mary Ann Michelle
Fernandez Santos**, Elk Grove, CA
(US); **Ning Huang**, Davis, CA (US)

(51) **Int. Cl.**
C12N 5/071 (2010.01)
C12N 5/12 (2006.01)
C12N 5/10 (2006.01)
C12N 5/075 (2010.01)

(73) Assignee: **VENTRIA BIOSCIENCE**, Fort
Collins, CO (US)

(52) **U.S. Cl. 435/326; 435/407; 435/375; 435/406;
435/358; 435/346**

(21) Appl. No.: **12/708,462**

(22) Filed: **Feb. 18, 2010**

(57) **ABSTRACT**

Related U.S. Application Data

(60) Provisional application No. 61/154,204, filed on Feb.
20, 2009.

The present invention relates to cell culture media containing combinations of proteins, as well as methods of making the cell culture media, and methods of using the cell culture media to improve growth characteristics of cultured cells.

FIG. 1A

native lac	10										20										30										40										50										60										70																			
	GGC	CGT	AGG	AGA	AGG	AGT	GTT	CAG	TGG	TGC	GCC	GTA	TCC	CAA	CCC	GAG	GCC	ACA	AAA	TGC	TTC	CAA	TGG	CAA	AGG	G	R	R	R	R	S	V	Q	W	C	A	V	S	Q	P	E	A	T	K	C	F	Q	W	Q	R																														
cod opt lac	10										20										30										40										50										60										70																			
	GGG	CGG	CGG	CGG	CGC	TCG	GTG	CAG	TGG	TGC	GCC	GTG	TCC	CAG	CCC	GAG	GCG	ACC	AAG	TGC	TTC	CAG	TGG	CAG	CGC	II	II	II	I	I	II	II	II	II	II	II	II	II	II	II	II	II	II	II	II	II	II	II	II	II	II																													
native lac	10										20										30										40										50										60										70																			
	GGC	CGT	AGG	AGA	AGG	AGT	GTT	CAG	TGG	TGC	GCC	GTA	TCC	CAA	CCC	GAG	GCC	ACA	AAA	TGC	TTC	CAA	TGG	CAA	AGG	G	R	R	R	R	S	V	Q	W	C	A	V	S	Q	P	E	A	T	K	C	F	Q	W	Q	R																														
native lac	80										90										100										110										120										130										140										150									
	AAT	ATG	AGA	AAA	GTG	CGT	GGC	CCT	CCT	GTC	AGC	TGC	ATA	AAG	AGA	GAC	TCC	CCC	ATC	CAG	TGT	ATC	CAG	GCC	ATT	N	M	R	K	V	R	G	P	P	V	S	C	I	K	R	D	S	P	I	Q	C	I	Q	A	I																														
cod opt lac	80										90										100										110										120										130										140										150									
	AAC	ATG	CGG	AAG	GTG	CGC	GGC	CCG	CCG	GTC	AGC	TGC	ATC	AAG	CGG	GAC	TCC	CCC	ATC	CAA	TGC	ATC	CAG	GCC	ATC	II	II	I	II	II	II	II	II	II	II	II	II	II	II	II	II	II	II	II	II	II	II	II	II	II	II	II																												
native lac	160										170										180										190										200										210										220																			
	GCG	GAA	AAC	AGG	GCC	GAT	GCT	GTG	ACC	CTT	GAT	GGT	GGT	TTC	ATA	TAC	GAG	GCA	GGC	CTG	GCC	CCC	TAC	AAA	CTG	A	E	N	R	A	D	A	V	T	L	D	G	G	F	I	Y	E	A	G	L	A	P	Y	K	L																														
cod opt lac	160										170										180										190										200										210										220																			
	GCG	GAG	AAC	CGC	GCC	GAC	GCG	GTG	ACC	CTG	GAC	GGC	GGG	TTC	ATC	TAC	GAG	GCG	GGG	CTC	GCC	CCG	TAC	AAG	CTC	II	II	II	I	II	II	II	II	II	II	II	II	II	II	II	II	II	II	II	II	II	II	II	II	II	II	II	II																											
native lac	230										240										250										260										270										280										290										300									
	CGA	CCT	GTA	GCG	GCG	GAA	GTC	TAC	GGG	ACC	GAA	AGA	CAG	CCA	CGA	ACT	CAC	TAT	TAT	GCC	GTG	GCT	GTG	GTG	AAG	R	P	V	A	A	E	V	Y	G	T	E	R	Q	P	R	T	H	Y	Y	A	V	A	V	V	K																														
cod opt lac	230										240										250										260										270										280										290										300									
	CGC	CCG	GTG	GCG	GCG	GAG	GTG	TAC	GGC	ACC	GAG	CGC	CAG	CCG	CGC	TAC	CGC	ACT	TAC	GCG	GTG	GCC	GTG	CTC	AAG	II	II	II	II	II	II	II	II	II	II	II	II	II	II	II	II	II	II	II	II	II	II	II	II	II	II	II	II	II																										
native lac	230										240										250										260										270										280										290										300									
	CGA	CCT	GTA	GCG	GCG	GAA	GTC	TAC	GGG	ACC	GAA	AGA	CAG	CCA	CGA	ACT	CAC	TAT	TAT	GCC	GTG	GCT	GTG	GTG	AAG	CGA	CCT	GTA	GCG	GCG	GAA	GTC	TAC	GGG	ACC	GAA	AGA	CAG	CCA	CGA	ACT	CAC	TAT	T																																				

FIG. 1B

native lac	310	AAG GGC GGC AGC TTT CAG CTG AAC GAA CTG CAA GGT CTG AAG TCC TGC CAC ACA GGC CTT CGC AGG ACC GCT GGA	320	330	340	350	360	370	
		K G G S F Q L N E L Q G L K S C H T G L R T A G							
cod opt lac	310	AAG GGC GGC TCC TTC CAG CTC AAC GAG CTG CAG GGC CTG AAG TCG TGC CAC ACG GGC CTC CGG ACG GCG GGC	320	330	340	350	360	370	
native lac	310	AAG GGC GGC AGC TTT CAG CTG AAC GAA CTG CAA GGT CTG AAG TCC TGC CAC ACA GGC CTT CGC AGG ACC GCT GGA	320	330	340	350	360	370	
native lac	380	TGG AAT GTC CCT ATA GGG ACA CTT CGT CCA TTC TTG AAT TGG ACG GGT CCA CCT GAG CCC ATT GAG GCA GCT GTG	390	400	410	420	430	440	450
		W N V P I G T L R P F L N W T G P P E P I E A A V							
cod opt lac	380	TGG AAC GTG CCC ATC GGC ACC CTG CGC CCC TTC CTG AAC TGG ACC GGC CCG CCG GAG CCG ATC GAG GCC GCT GTG	390	400	410	420	430	440	450
native lac	380	TGG AAT GTC CCT ATA GGG ACA CTT CGT CCA TTC TTG AAT TGG ACG GGT CCA CCT GAG CCC ATT GAG GCA GCT GTG	390	400	410	420	430	440	450
native lac	460	GCC AGG TTC TCA GCC AGC TGT GTT CCC GGT GCA GAT AAA GGA CAG TTC CCC AAC CTG TGT CGC CTG TGT GCG	470	480	490	500	510	520	
		A R F F S A S A S C V P G A D K G Q F P N L C R L C A							
cod opt lac	460	GCC CGC TTC TTC AGC GCC TCC TGC GTC CCC GGC GCC GAC AAG GGC CAG TTC CCG AAC CTC TGC CGG CTC TGC GCC	470	480	490	500	510	520	
native lac	460	GCC AGG TTC TCA GCC AGC TGT GTT CCC GGT GCA GAT AAA GGA CAG TTC CCC AAC CTG TGT CGC CTG TGT GCG	470	480	490	500	510	520	
native lac	530	GGG ACA GGC GAA AAC AAA TGT GCC TTC TCC CAG GAA CCG TAC TTC AGC TAC TCT TGT GGT GCC TTC AAG TGT CTG	540	550	560	570	580	590	600
		G T G E N K C A F S S Q E P Y F S Y S G A F K C L							

FIG. 1D

	830	840	850	860	870	880	890	900
cod opt lac	CAG GAG AAG TTC GCC AAG GAC AAC TCC CCC AAG TTC CAG CTC TTC GGG AGC CCC ACC GGC CAG AAG GAC CTG CTC							
native lac	CAG GAA AAG TTT GGA AAG GAC AAG TCA CCG AAA TTC CAG CTC TTT GGC TCC CCT AGT GGG CAG AAA GAT CTG CTG							
	910	920	930	940	950	960	970	
native lac	TTC AAG GAC TCT GCC ATT GGG TTT TCG AGG GTG CCC CCG AGG ATA GAT TCT GGG CTG TAC CTT GGC TCC GGC TAC							
	F K D S A I G F S R V P P R I D S G L Y L G S G Y							
	910	920	930	940	950	960	970	
cod opt lac	TTC AAG GAC TCC CGC ATC GGC TTC TCC CGC GTC CCC CCG CGC ATC GAC TCC GGC CTG TAC CTC GGC TCC GGC TAC							
native lac	TTC AAG GAC TCT GCC ATT GGG TTT TCG AGG GTG CCC CCG AGG ATA GAT TCT GGG CTG TAC CTT GGC TCC GGC TAC							
	980	990	1000	1010	1020	1030	1040	1050
native lac	TTC ACT GCC ATC CAG AAC TTG AGG AAA AGT GAG GAG GAA GTG GCT GCC CGG CGT GCG CGG GTG TGT GGT GCG							
	F T A I Q N L R K S E E V A A R A R V V W C A							
	980	990	1000	1010	1020	1030	1040	1050
cod opt lac	TTC ACC GCG ATC CAG AAC CTC CGG AAG AGC GAG GAG GAG GTG GCG GCG CGG GCC CGC GGC GTG TGG TGC GGC							
native lac	TTC ACT GCC ATC CAG AAC TTG AGG AAA AGT GAG GAG GAA GTG GCT GCC CGG CGT GCG CGG GTG TGG TGT GCG							
	1060	1070	1080	1090	1100	1110	1120	
native lac	G TG GGC GAG CAG GAG CTG CGC AAG TGT AAC CAG TGG AGT GGC TTG AGC GAA GGC AGC GTG ACC TGC TCC TCG GGC							
	V G E Q E L R K C N Q W S G L S E G S V T C S S A							
	1060	1070	1080	1090	1100	1110	1120	
cod opt lac	G TG GGC GAG CAG GAG CTG CGG AAG TGC AAC CAG TGG AGC GGC CTG AGC GAG GGG TCG TCG GTG ACC TGC TCC GGC							
native lac	G TG GGC GAG CAG GAG CTG CGC AAG TGT AAC CAG TGG AGT GGC TTG AGC GAA GGC AGC GTG ACC TGC TCC TCG GGC							
	1130	1140	1150	1160	1170	1180	1190	1200
native lac	T CC ACC ACA GAG GAC TGC ATC GCC CTG GTG CTG AAA GGA GAA GCT GAT GCC ATG AGT TTG GAT GAA GGA TAT GTG							
	S T T E D C I A L V L K G E A D A M S L D E G Y V							

FIG. 1E

1130	1140	1150	1160	1170	1180	1190	1200
cod opt lac	AGC ACC GAG GAC TGC ATC GCG CTC GTC CTC AAG GGG GAG GCC GAC GCG ATG AGC CTC GAG GGG GGG TAC GTC						1200
native lac	TCC ACC ACA GAG GAC TGC ATC GCG CTC GTC AAA GGA GAA GCT GAT GCC ATG AGT TTG GAT GAA GGA TAT GTG						
1210	1220	1230	1240	1250	1260	1270	
native lac	TAC ACT GCA GGC AAA TGT GGT TTG GTG CCT GTC CTG GCA GAG AAC TAC AAA TCC CAA CAA AGC AGT GAC CCT GAT						
Y T A G K C G L V P V L A E N Y K S Q Q S S D P D							
1210	1220	1230	1240	1250	1260	1270	
cod opt lac	TAC ACC GCC GGC AAG TGC GGC CTG GTC CCG GTC CTG GCG GAG AAC TAC AAG TCG CAG CAG TCC AGC GAC CCC GAC						
native lac	TAC ACT GCA GGC AAA TGT GGT TTG GTG CCT GTC CTG GCA GAG AAC TAC AAA TCC CAA CAA AGC AGT GAC CCT GAT						
1280	1290	1300	1310	1320	1330	1340	1350
native lac	CCT AAC TGT GTG GAT AGA CCT GTG GAA GGA TAT CTT GCT GTG GCG GTG GTT AGG AGA TCA GAC ACT AGC CTT ACC						
P N C V D R P P V E G Y L A V A V R S D T S L T							
1280	1290	1300	1310	1320	1330	1340	1350
cod opt lac	CCG AAC TGC GTG GAC CGC CCC GTC GAG GGC TAC CTC GCC GTG GTC GTG CGC CGG TCC GAC ACC TCC CTG ACG						
native lac	CCT AAC TGT GTG GAT AGA CCT GTG GAA GGA TAT CTT GCT GTG GCG GTG GTT AGG AGA TCA GAC ACT AGC CTT ACC						
1360	1370	1380	1390	1400	1410	1420	
native lac	TGG AAC TCT GTG AAA GGC AAG AAG TCC TGC CAC ACC GCC GTG GAC AGG ACT GCA GGC TGG AAT ATC CCC ATG GGC						
W N S V K G K K S C H T A V D R T A G W N I P M G							
1360	1370	1380	1390	1400	1410	1420	
cod opt lac	TGG AAC AGC GTC AAG GGC AAG AAG AGC TGC CAC ACC GCC GTG GAC CGC ACC GCC GGC TGG AAC ATC CCG ATG GGC						
native lac	TGG AAC TCT GTG AAA GGC AAG AAG TCC TGC CAC ACC GCC GTG GAC AGG ACT GCA GGC TGG AAT ATC CCC ATG GGC						
1430	1440	1450	1460	1470	1480	1490	1500
native lac	CTG CTC TTC AAC CAG ACG GGC TCC TGC AAA TTT GAT GAA TAT TTC AGT CAA AGC TGT GCC CCT GGC TCT GAC CCG						
L L F N Q T G S C K F D E Y F S Q S C A P G S D P							

FIG. 1F

1430	1440	1450	1460	1470	1480	1490	1500
cod opt lac CTC TAC AAC CAG ACC GGC TCC TGC AAG TTC GAC GAG TAC TTC TCC CAG TCC TGC GCC CCC GGC TCG GAC CCC							
native lac CTG CTC TTC AAC CAG ACG GGC TCC TGC AAA TTT GAT GAA TAT TTC AGT CAA AGC TGT GCC CCT GGG TCT GAC CCG							
1510	1520	1530	1540	1550	1560	1570	
native lac AGA TCT AAT CTC TGT GCT CTG TGT ATT GGC GAC GAG CAG GGT GAG AAT AAG TGC GTG CCC AAC AGC AAC GAG AGA							
R S N L C A L C I G D E Q G E N K C V P N S N E R							
1510	1520	1530	1540	1550	1560	1570	
cod opt lac CGC TCC AAC CTG TGC GCC CTC TGC ATC GGC GAC GAG CAG GGC GAG AAC AAG TGC GTG CCC AAC AGC AAC GAG CGG							
native lac AGA TCT AAT CTC TGT GCT CTG TGT ATT GGC GAC GAG CAG GGT GAG AAT AAG TGC GTG CCC AAC AGC AAC GAG AGA							
1580	1590	1600	1610	1620	1630	1640	1650
native lac TAC TAC GGC TAC ACT GGC GCT TTC CGG TGC CTG GCT GAG AAT GCT GGA GAC GTT GCA TTT GTG AAA GAT GTC ACT							
Y Y G Y T G A F R C L A E N A G D V A K D V T							
1580	1590	1600	1610	1620	1630	1640	1650
cod opt lac TAC TAC GGC TAC ACG GGC GCC TTC CGC TGC CTG CCG GAG AAC GCC GGC GAC GTC GCG TTC GTG AAG GAC GTG ACC							
native lac TAC TAC GGC TAC ACT GGC GCT TTC CGG TGC CTG GCT GAG AAT GCT GGA GAC GTT GCA TTT GTG AAA GAT GTC ACT							
1660	1670	1680	1690	1700	1710	1720	
native lac GTC TTG CAG AAC ACT GAT GGA AAT AAC AAT GAG GCA TGG GCT AAG GAT TTG AAG CTG GCA GAC TTT GCG CTG CTG							
V L Q N T D G N N N E A W A K D L K L A D F A L L							
1660	1670	1680	1690	1700	1710	1720	
cod opt lac GTG CTG CAA AAC ACG GGC AAC AAC AAC GAG GCG TGG GCG AAG GAC CTC AAG CTC GCC TTC GCC CTG CTG							
native lac GTC TTG CAG AAC ACT GAT GGA AAT AAC AAT GAG GCA TGG GCT AAG GAT TTG AAG CTG GCA GAC TTT GCG CTG CTG							
1730	1740	1750	1760	1770	1780	1790	1800
native lac TGC CTC GAT GGC AAA CGG AAG CCT GTG ACT GAG GCT AGA AGC TGC CAT CTT GCC ATG GCC CCG AAT CAT GCC GTG							
C L D G K R K P V T E A R S C H L A M A P N H A V							

FIG. 1G

	1730	1740	1750	1760	1770	1780	1790	1800
cod opt lac	TGC CTC GAC GGC AAG CGC AAG CCC GTC ACC GAG GCG CGG TCC TGC CAC CTG GCG ATG GCC CCC AAC CAC GCC GTC							
native lac	TGC CTC GAT GGC AAA CGG AAG CCT GTG ACT GAG GCT AGA AGC TGC CAT CTT GCC ATG GCC CCG AAT CAT GCC GTG							
native lac	GTG TCT CGG ATG GAT AAG GTG GAA CGC CTG AAA CAG GTG TTG CTC CAC CAA CAG GCT AAA TTT GGG AGA AAT GGA							
	V S R M D K V E R L K Q V L L H Q Q A K F G R N G							
	1810	1820	1830	1840	1850	1860	1870	
cod opt lac	GTC TCC CGC ATG GAC AAG GTC GAG CGC CTG AAG CAG GTG CTC CTG CAC GAG GCC AAG TTC GGC CGG AAC GGC							
native lac	GTG TCT CGG ATG GAT AAG GTG GAA CGC CTG AAA CAG GTG TTG CTC CAC CAA CAG GCT AAA TTT GGG AGA AAT GGA							
	S D C P D K K F C L F Q S E T K N L L F N D N T E C							
	1880	1890	1900	1910	1920	1930	1940	1950
native lac	TCT GAC TGC CCG GAC AAG TTT TGC TTA TTC CAG TCT GAA ACC AAA AAC CTT CTG TTC AAT GAC AAC ACT GAG TGT							
	1880	1890	1900	1910	1920	1930	1940	1950
cod opt lac	AGC GAC TGC CCG GAC AAG TTC TGC CTG TTC CAG TCG GAG ACC AAG AAC CAC CTC CTC TTC AAC GAC AAC ACC GAG TGC							
native lac	TCT GAC TGC CCG GAC AAG TTT TGC TTA TTC CAG TCT GAA ACC AAA AAC CTT CTG TTC AAT GAC AAC ACT GAG TGT							
	L A R L H G K T T Y E K Y L G P Q Y V A G I T N L							
	1960	1970	1980	1990	2000	2010	2020	
native lac	CTG GCC AGA CTC CAT GGC AAA ACA ACA TAT GAA AAA TAT TTG GGA CCA CAG TAT GTC GCA GGC ATT ACT AAT CTG							

cod opt lac	CTG GCG CGC CTC CAC GGC AAG ACC ACC TAC GAG AAG TAC CTC GGC CCG CAG TAC GTC GCC GGC ATC ACC AAC CTC	1960	1970	1980	1990	2000	2010	2020
native lac	CTG GCC AGA CTC CAT GGC AAA ACA ACA TAT GAA AAA TAT TTG GGA CCA CAG TAT GTC GCA GGC ATT ACT AAT CTG							
native lac	AAA AAG TGC TCA ACC TCC CCC CTC CTG GAA GCC TGT GAA TTC CTC AGG AAG TAA	2030	2040	2050	2060	2070		
	K K C S T S P L L E A C E F L R K							
cod opt lac	AAG AAG TGC TCC ACC TCC CCC CTC CTG GAG GCG TGC GAG TTC CTC CGC AAG TGA	2030	2040	2050	2060	2070		
native lac	AAA AAG TGC TCA ACC TCC CCC CTC CTG GAA GCC TGT GAA TTC CTC AGG AAG TAA							
2079 = Total number of nucleotides								
467 = Number of nucleotides changed								
693 = Total Number of codons								
413 = Number of codons changed								

FIG. 2

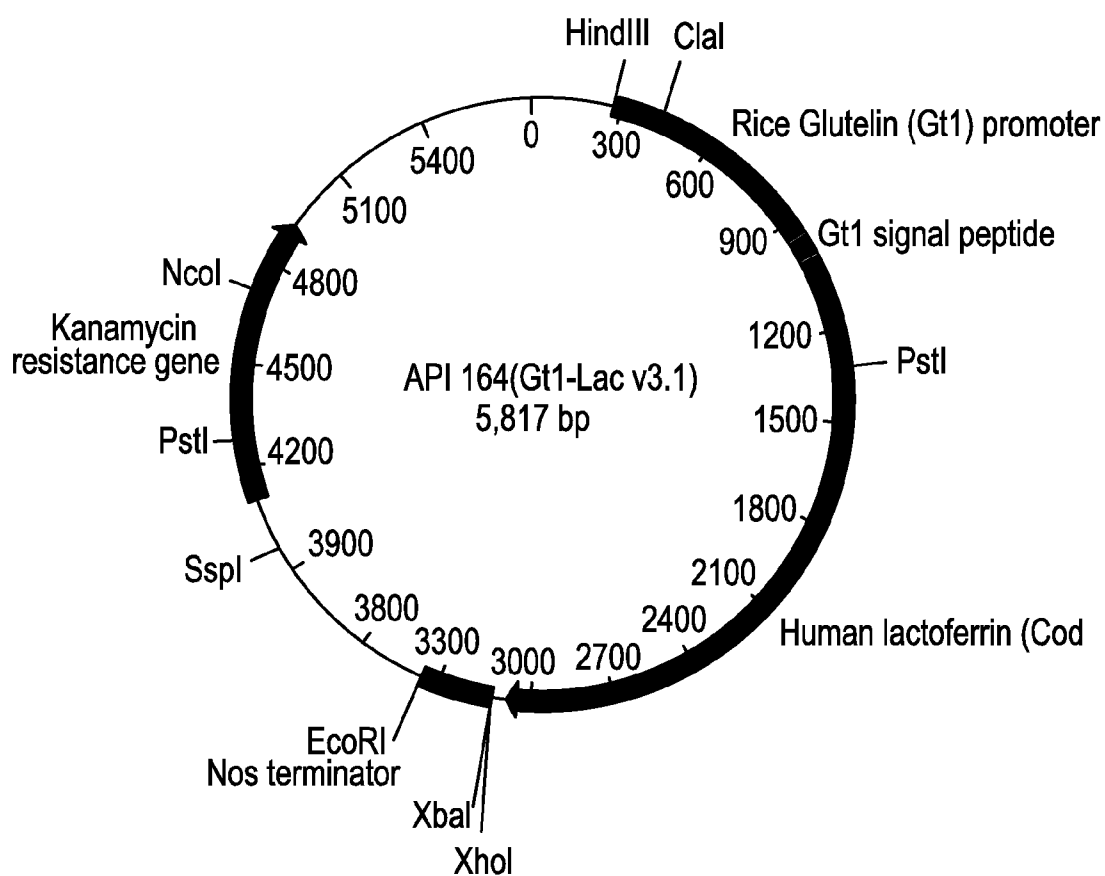

FIG. 3

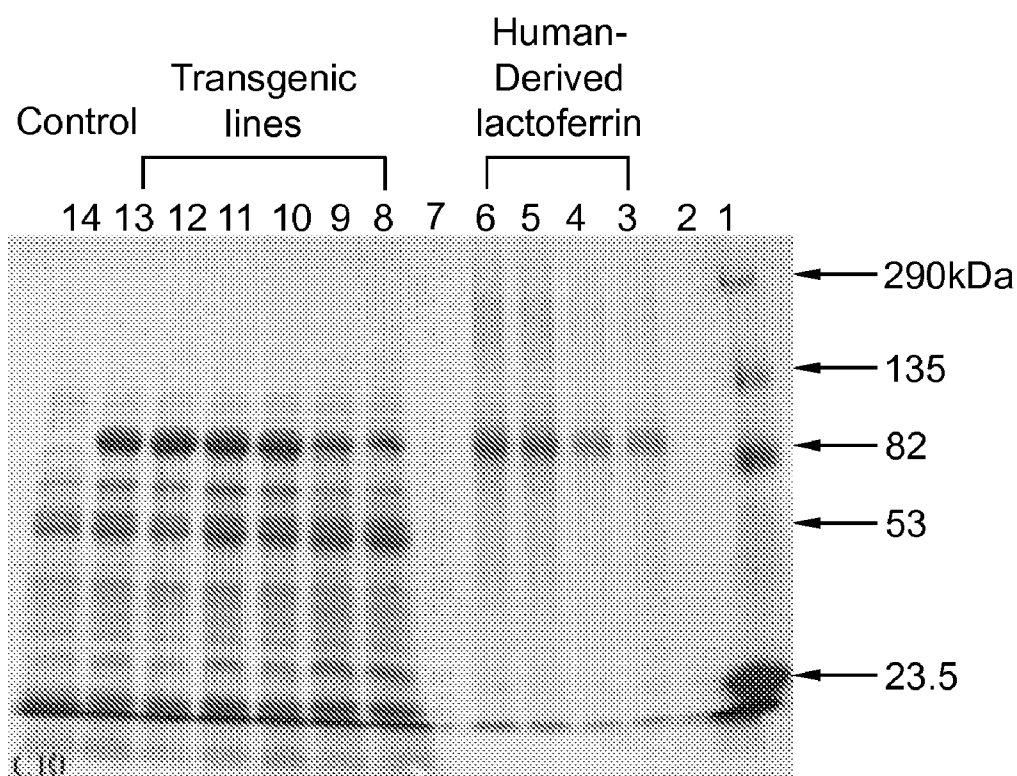

FIG. 4

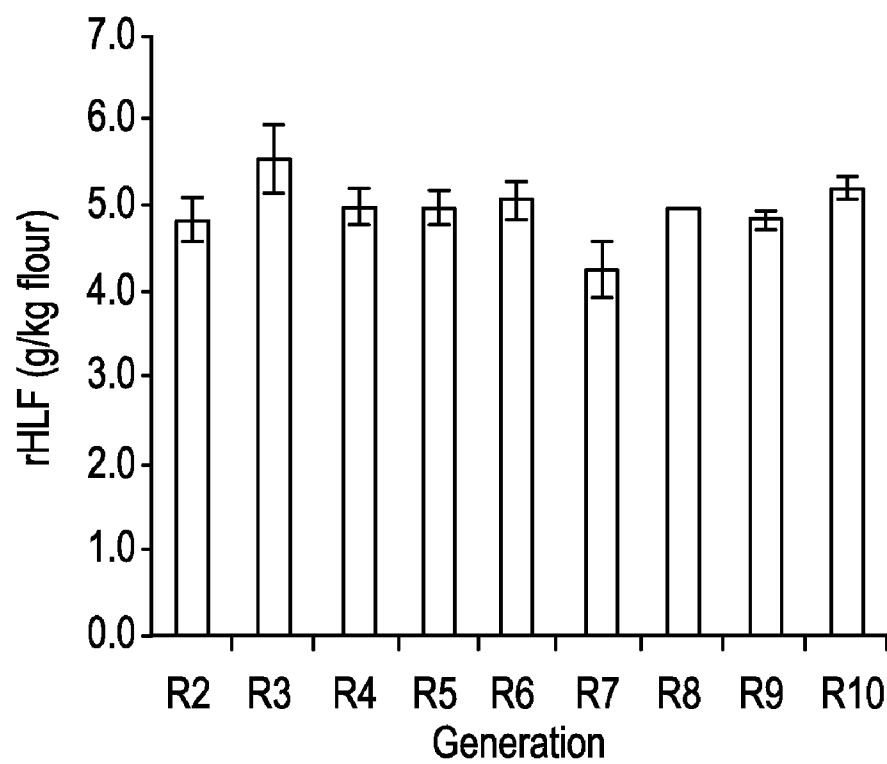

FIG. 5A

```

      10      20      30      40
ATG GCA TCC ATA AAT CGC CCC ATA GTT TTC TTC ACA GTT TGC TTG
M  A  S  I  N  R  P  I  V  F  F  T  V  C  L>
__a__a__a__a__a__a__a__GT1 SP__a__a__a__a__a__a__a__>

      50      60      70      80      90
TTC CTC TTG TGC GAT GGC TCC CTA GCC GAC GCC CAC AAG AGC GAG
F  L  L  C  D  G  S  L  A>
__a__a__a__GT1 SP__a__a__a__>

                                D  A  H  K  S  E>
                                ____OPTIMIZED HSA _b__>

      100      110      120      130
GTG GCC CAC CGC TTC AAG GAC CTC GGC GAG GAG AAC TTC AAG GCC
V  A  H  R  F  K  D  L  G  E  E  N  F  K  A>
__b__b__b__b__b__b__OPTIMIZED HSA __b__b__b__b__b__b__>

      140      150      160      170      180
CTC GTG CTC ATC GCC TTC GCC CAG TAC CTC CAG CAG TGC CCG TTC
L  V  L  I  A  F  A  Q  Y  L  Q  Q  C  P  F>
__b__b__b__b__b__b__OPTIMIZED HSA __b__b__b__b__b__b__>

      190      200      210      220
GAG GAC CAC GTG AAG CTC GTG AAC GAG GTG ACC GAG TTC GCC AAG
E  D  H  V  K  L  V  N  E  V  T  E  F  A  K>
__b__b__b__b__b__b__OPTIMIZED HSA __b__b__b__b__b__b__>

      230      240      250      260      270
ACC TGC GTG GCC GAC GAG AGC GCC GAG AAC TGC GAC AAG AGC CTC
T  C  V  A  D  E  S  A  E  N  C  D  K  S  L>
__b__b__b__b__b__b__OPTIMIZED HSA __b__b__b__b__b__b__>

      280      290      300      310
CAC ACC CTC TTC GGC GAC AAG CTC TGC ACC GTG GCC ACC CTC CGC
H  T  L  F  G  D  K  L  C  T  V  A  T  L  R>
__b__b__b__b__b__b__OPTIMIZED HSA __b__b__b__b__b__b__>

      320      330      340      350      360
GAG ACC TAC GGC GAG ATG GCC GAC TGC TGC GCC AAG CAG GAG CCG
E  T  Y  G  E  M  A  D  C  C  A  K  Q  E  P>
__b__b__b__b__b__b__OPTIMIZED HSA __b__b__b__b__b__b__>
```

FIG. 5B

```

      370      380      390      400
GAG CGC AAC GAG TGC TTC CTC CAG CAC AAG GAC GAC AAC CCG AAC
E  R  N  E  C  F  L  Q  H  K  D  D  N  P  N>
__b__b__b__b__b__b__OPTIMIZED HSA __b__b__b__b__b__b__>

      410      420      430      440      450
CTC CCG CGC CTC GTG CGC CCG GAG GTG GAC GTG ATG TGC ACC GCC
L  P  R  L  V  R  P  E  V  D  V  M  C  T  A>
__b__b__b__b__b__b__OPTIMIZED HSA __b__b__b__b__b__b__>

      460      470      480      490
TTC CAC GAC AAC GAG GAG ACC TTC CTC AAG AAG TAC CTC TAC GAG
F  H  D  N  E  E  T  F  L  K  K  Y  L  Y  E>
__b__b__b__b__b__b__OPTIMIZED HSA __b__b__b__b__b__b__>

      500      510      520      530      540
ATC GCC CGC CGC CAC CCG TAC TTC TAC GCC CCG GAG CTC CTC TTC
I  A  R  R  H  P  Y  F  Y  A  P  E  L  L  F>
__b__b__b__b__b__b__OPTIMIZED HSA __b__b__b__b__b__b__>

      550      560      570      580
TTC GCC AAG CGC TAC AAG GCC GCC TTC ACC GAG TGC TGC CAG GCC
F  A  K  R  Y  K  A  A  F  T  E  C  C  Q  A>
__b__b__b__b__b__b__OPTIMIZED HSA __b__b__b__b__b__b__>

      590      600      610      620      630
GCC GAC AAG GCC GCC TGC CTC CTC CCG AAG CTC GAC GAG CTC CGC
A  D  K  A  A  C  L  L  P  K  L  D  E  L  R>
__b__b__b__b__b__b__OPTIMIZED HSA __b__b__b__b__b__b__>

      640      650      660      670
GAC GAG GGC AAG GCC TCC AGC GCC AAG CAG CGC CTC AAG TGC GCC
D  E  G  K  A  S  S  A  K  Q  R  L  K  C  A>
__b__b__b__b__b__b__OPTIMIZED HSA __b__b__b__b__b__b__>

      680      690      700      710      720
AGC CTC CAG AAG TTC GGC GAG CGC GCC TTC AAG GCC TGG GCC GTG
S  L  Q  K  F  G  E  R  A  F  K  A  W  A  V>
__b__b__b__b__b__b__OPTIMIZED HSA __b__b__b__b__b__b__>
```

FIG. 5C

730 740 750 760
GCC CGC CTC AGC CAG CGC TTC CCG AAG GCC GAG TTC GCC GAG GTG
A R L S Q R F P K A E F A E V>
___b___b___b___b___b___OPTIMIZED HSA ___b___b___b___b___b___>

770 780 790 800 810
TCC AAG CTC GTG ACC GAC CTC ACC AAG GTG CAC ACC GAG TGC TGC
S K L V T D L T K V H T E C C>
___b___b___b___b___b___OPTIMIZED HSA ___b___b___b___b___b___>

820 830 840 850
CAC GGC GAC CTC CTG GAG TGC GCC GAC GAC CGC GCC GAC CTC GCC
H G D L L E C A D D R A D L A>
___b___b___b___b___b___OPTIMIZED HSA ___b___b___b___b___b___>

860 870 880 890 900
AAG TAC ATC TGC GAG AAC CAG GAC AGC ATC TCC AGC AAG CTC AAG
K Y I C E N Q D S I S S K L K>
___b___b___b___b___b___OPTIMIZED HSA ___b___b___b___b___b___>

910 920 930 940
GAG TGC TGC GAG AAG CCG CTC CTG GAG AAG TCC CAC TGC ATC GCC
E C C E K P L L E K S H C I A>
___b___b___b___b___b___OPTIMIZED HSA ___b___b___b___b___b___>

950 960 970 980 990
GAG GTG GAG AAC GAC GAG ATG CCG GCC GAC CTC CCG TCC CTC GCC
E V E N D E M P A D L P S L A>
___b___b___b___b___b___OPTIMIZED HSA ___b___b___b___b___b___>

1000 1010 1020 1030
GCC GAC TTC GTG GAG AGC AAG GAC GTG TGC AAG AAC TAC GCC GAG
A D F V E S K D V C K N Y A E>
___b___b___b___b___b___OPTIMIZED HSA ___b___b___b___b___b___>

1040 1050 1060 1070 1080
GCC AAG GAC GTC TTC CTC GGC ATG TTC CTC TAC GAG TAC GCC CGC
A K D V F L G M F L Y E Y A R>
___b___b___b___b___b___OPTIMIZED HSA ___b___b___b___b___b___>

FIG. 5D

1090 1100 1110 1120
CGC CAC CCG GAC TAC TCC GTG GTG CTC CTC CTC CGC CTC GCC AAG
R H P D Y S V V L L L R L A K>
___b___b___b___b___b___OPTIMIZED HSA ___b___b___b___b___b___>

1130 1140 1150 1160 1170
ACC TAC GAG ACC ACC CTG GAG AAG TGC TGC GCC GCC GCC GAC CCG
T Y E T T L E K C C A A A D P>
___b___b___b___b___b___OPTIMIZED HSA ___b___b___b___b___b___>

1180 1190 1200 1210
CAC GAG TGC TAC GCC AAG GTG TTC GAC GAG TTC AAG CCG CTC GTG
H E C Y A K V F D E F K P L V>
___b___b___b___b___b___OPTIMIZED HSA ___b___b___b___b___b___>

1220 1230 1240 1250 1260
GAG GAG CCG CAG AAC CTC ATC AAG CAG AAC TGC GAG CTC TTC GAG
E E P Q N L I K Q N C E L F E>
___b___b___b___b___b___OPTIMIZED HSA ___b___b___b___b___b___>

1270 1280 1290 1300
CAG CTC GGC GAG TAC AAG TTC CAG AAC GCC CTC CTC GTG CGC TAC
Q L G E Y K F Q N A L L V R Y>
___b___b___b___b___b___OPTIMIZED HSA ___b___b___b___b___b___>

1310 1320 1330 1340 1350
ACC AAG AAG GTG CCG CAG GTG TCC ACC CCG ACC CTC GTG GAG GTG
T K K V P Q V S T P T L V E V>
___b___b___b___b___b___OPTIMIZED HSA ___b___b___b___b___b___>

1360 1370 1380 1390
TCC CGC AAC CTC GGC AAG GTG GGC AGC AAG TGC TGC AAG CAC CCG
S R N L G K V G S K C C K H P>
___b___b___b___b___b___OPTIMIZED HSA ___b___b___b___b___b___>

1400 1410 1420 1430 1440
GAG GCC AAG CGC ATG CCG TGC GCC GAG GAC TAC CTC TCC GTG GTG
E A K R M P C A E D Y L S V V>
___b___b___b___b___b___OPTIMIZED HSA ___b___b___b___b___b___>

1450 1460 1470 1480
CTC AAC CAG CTC TGC GTG CTC CAC GAG AAG ACC CCG GTG AGC GAC
L N Q L C V L H E K T P V S D>
___b___b___b___b___b___OPTIMIZED HSA ___b___b___b___b___b___>

FIG. 5E

1490 1500 1510 1520 1530
CGC GTG ACC AAG TGC TGC ACC GAG AGC CTC GTG AAC CGC CGC CCG
R V T K C C T E S L V N R R P>
___b___b___b___b___b___OPTIMIZED HSA ___b___b___b___b___b___>

1540 1550 1560 1570
TGC TTC TCC GCC CTG GAG GTC GAC GAG ACC TAC GTC CCG AAG GAG
C F S A L E V D E T Y V P K E>
___b___b___b___b___b___OPTIMIZED HSA ___b___b___b___b___b___>

1580 1590 1600 1610 1620
TTC AAC GCC GAG ACC TTC ACC TTC CAC GCC GAC ATC TGC ACC CTC
F N A E T F T F H A D I C T L>
___b___b___b___b___b___OPTIMIZED HSA ___b___b___b___b___b___>

1630 1640 1650 1660
TCC GAG AAG GAG CGC CAG ATC AAG AAG CAG ACC GCC CTC GTC GAG
S E K E R Q I K K Q T A L V E>
___b___b___b___b___b___OPTIMIZED HSA ___b___b___b___b___b___>

1670 1680 1690 1700 1710
CTC GTG AAG CAC AAG CCG AAG GCC ACC AAG GAG CAG CTC AAG GCC
L V K H K P K A T K E Q L K A>
___b___b___b___b___b___OPTIMIZED HSA ___b___b___b___b___b___>

1720 1730 1740 1750
GTG ATG GAC GAC TTC GCC GCC TTC GTG GAG AAG TGC TGC AAG GCC
V M D D F A A F V E K C C K A>
___b___b___b___b___b___OPTIMIZED HSA ___b___b___b___b___b___>

1760 1770 1780 1790 1800
GAC GAC AAG GAG ACC TGC TTC GCC GAG GAG GGC AAG AAG CTC GTG
D D K E T C F A E E G K K L V>
___b___b___b___b___b___OPTIMIZED HSA ___b___b___b___b___b___>

1810 1820 1830
GCC GCC AGC CAG GCC GCC CTC GGC CTC TGA
A A S Q A A L G L *>
___b___b___OPTIMIZED HSA _b___b___b___>

FIG. 6

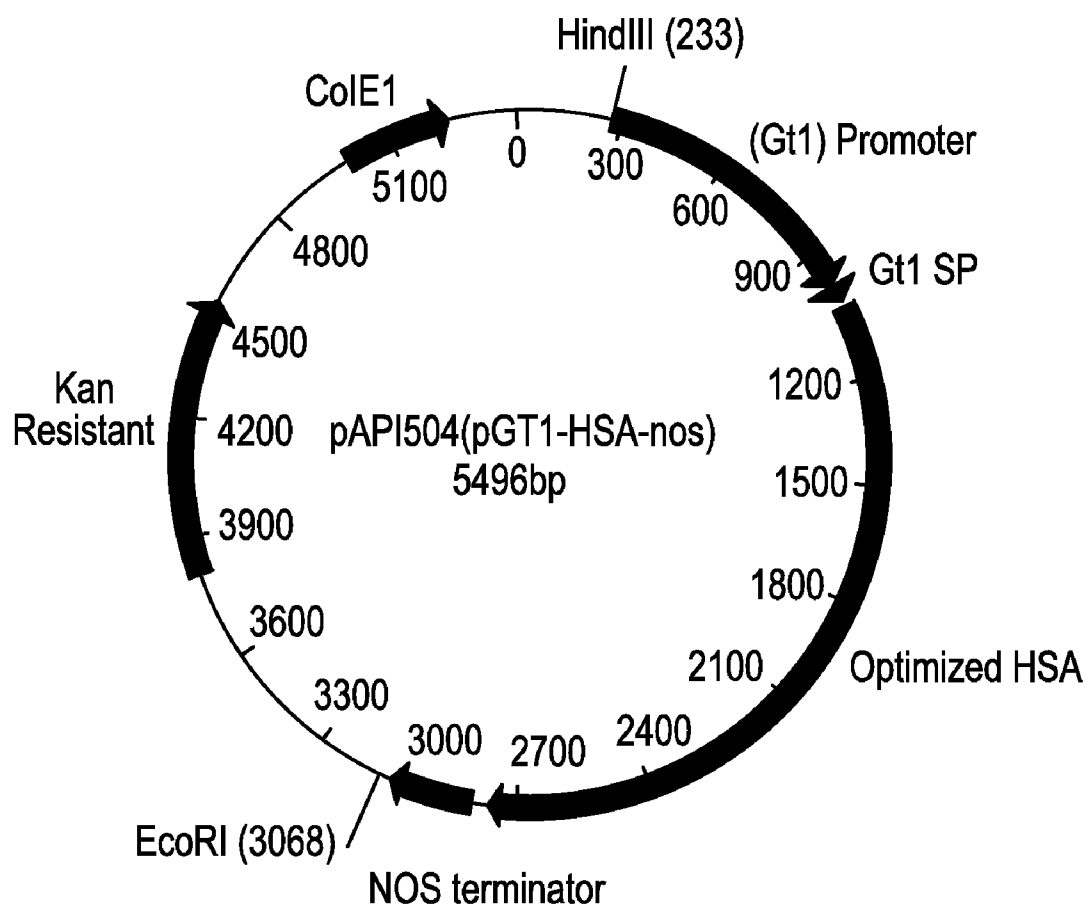

FIG. 7

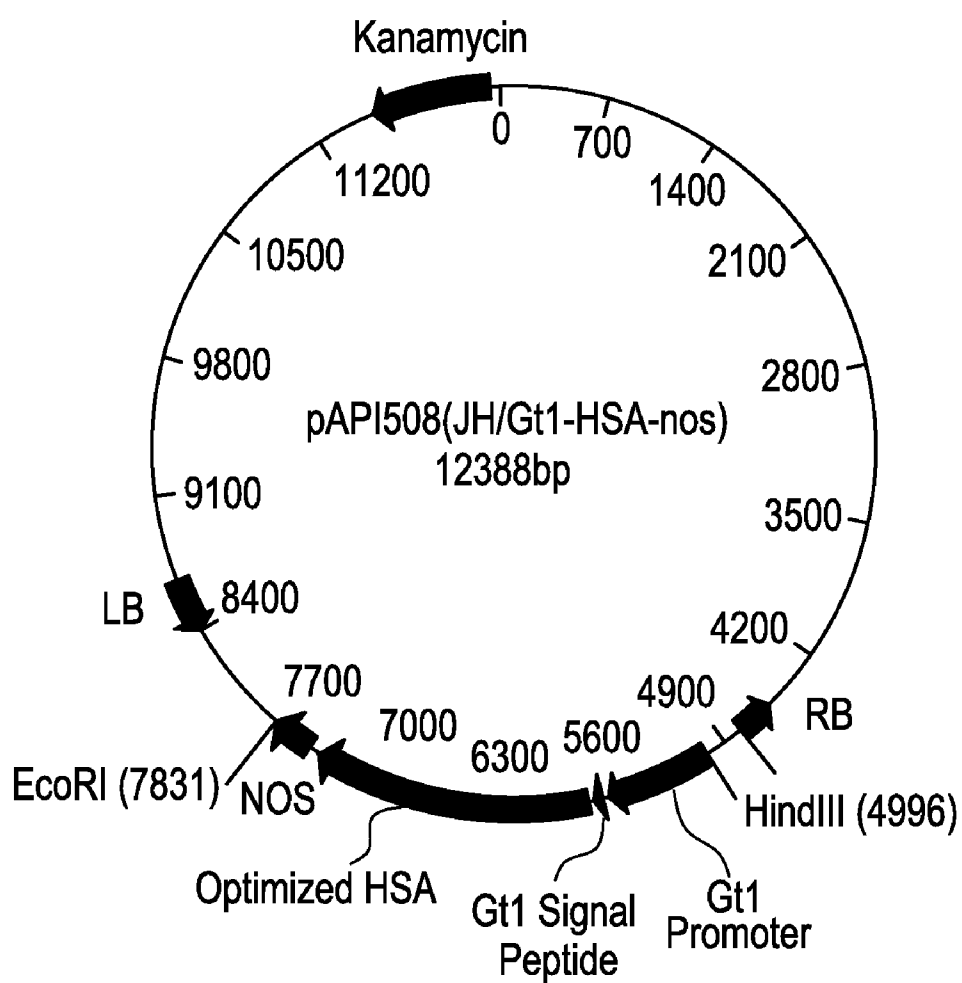
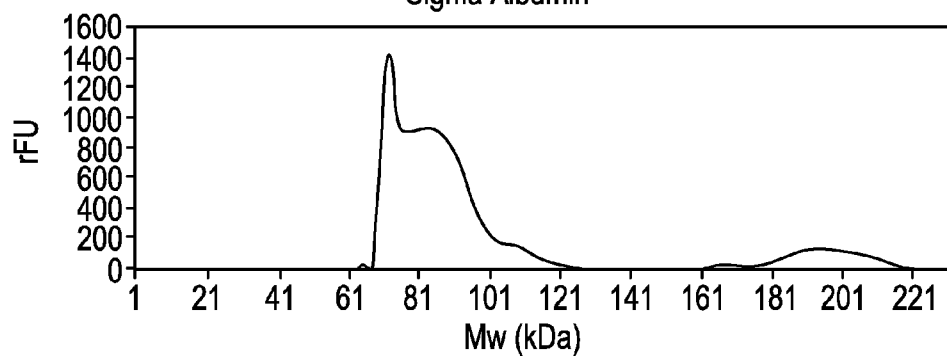
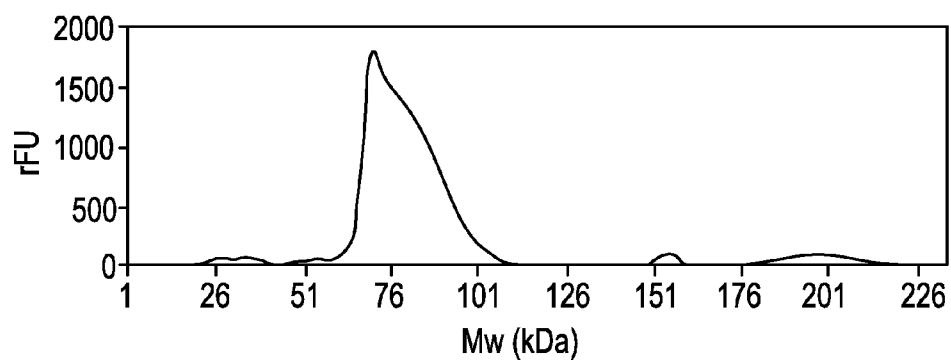

FIG. 8A

Sigma Albumin

**FIG. 8B**

Cellastim P0107

**FIG. 8C**

Cellastim P0107

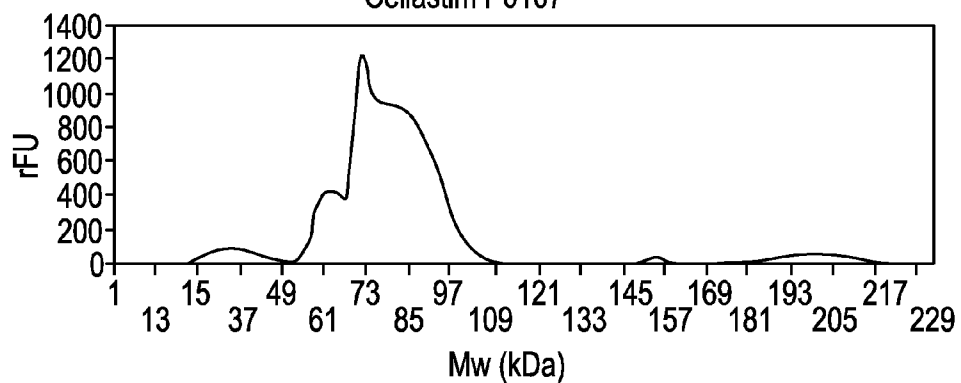

FIG. 8D**FIG. 8E**

FIG. 9A

Lane: 1 2 3 4 5 6 7 8 9 10

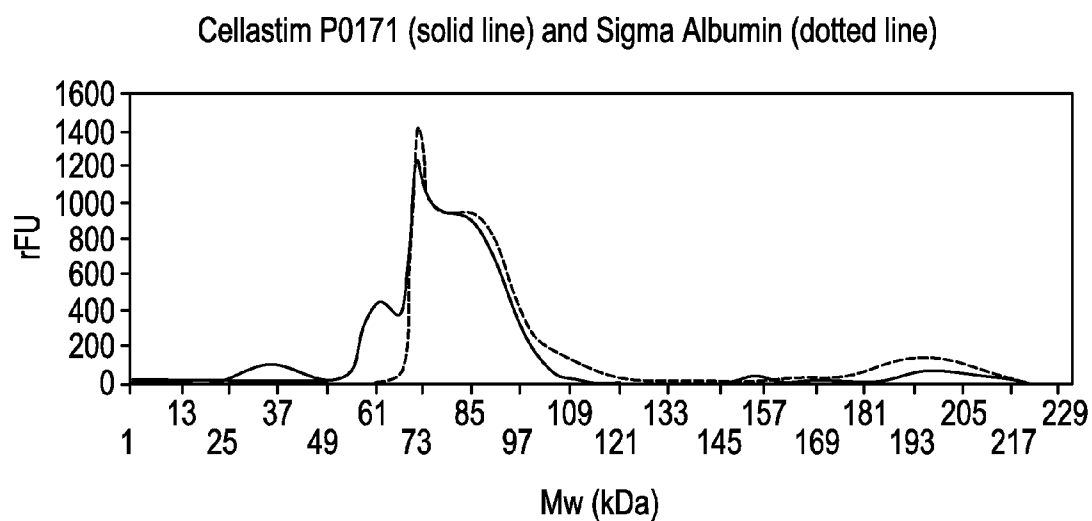
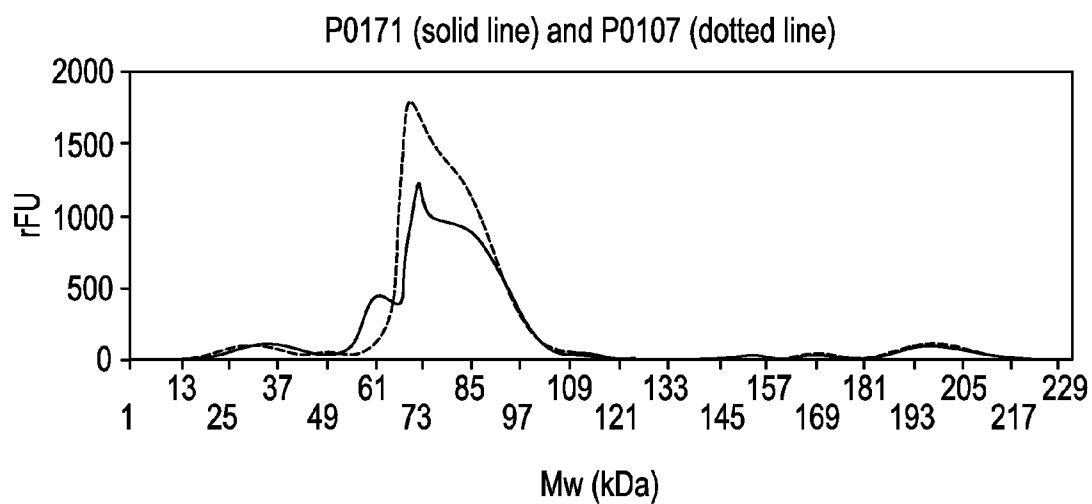
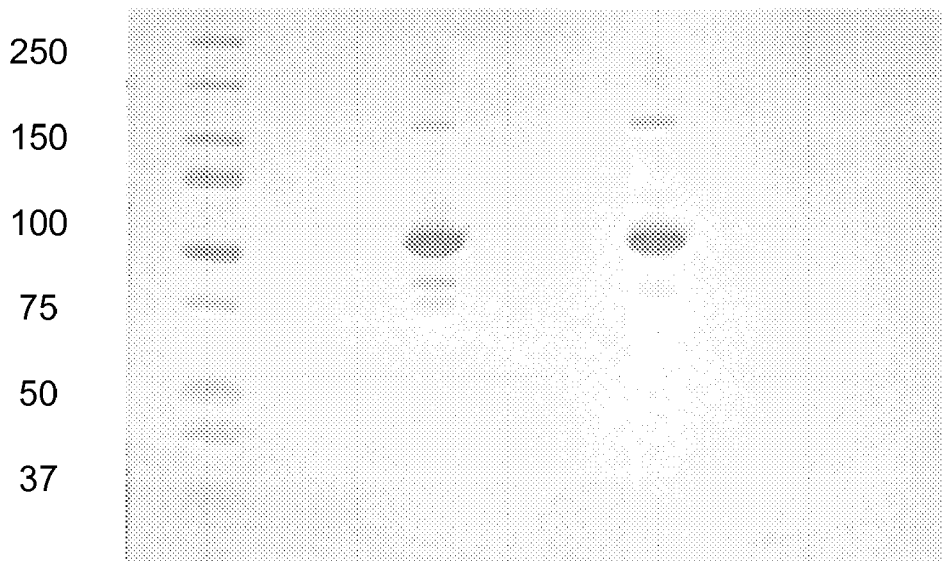

FIG. 9B

Lane: 1 2 3 4 5 6 7 8 9 10

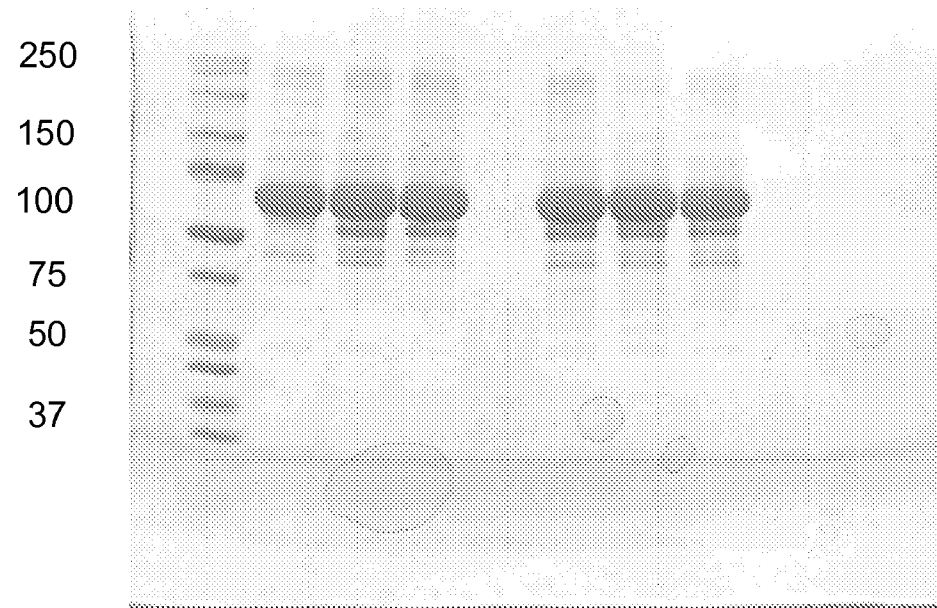

FIG. 10A

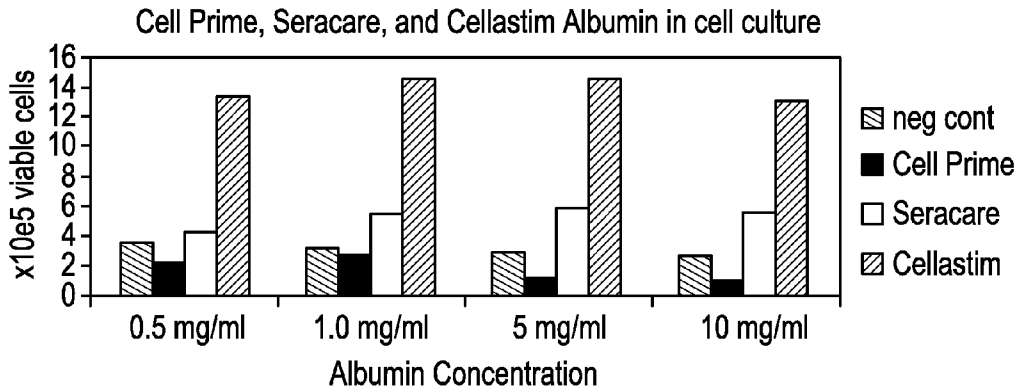

FIG. 10B

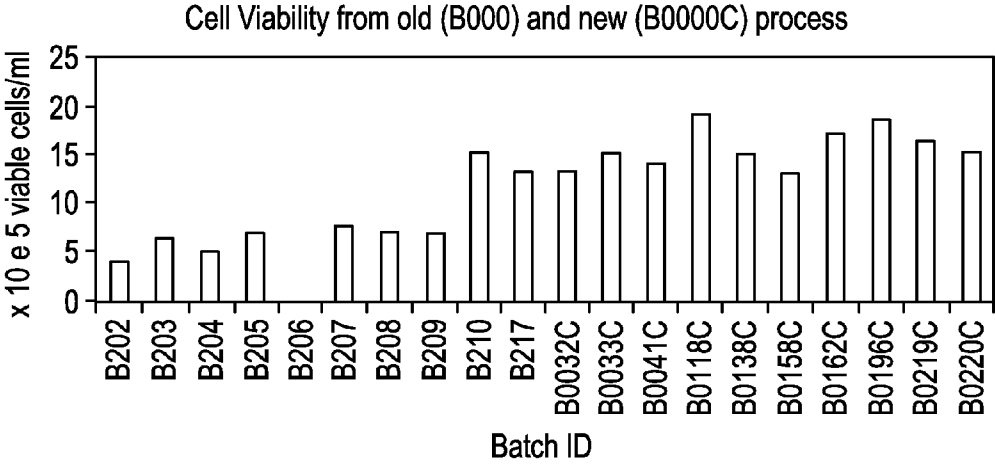

FIG. 10C

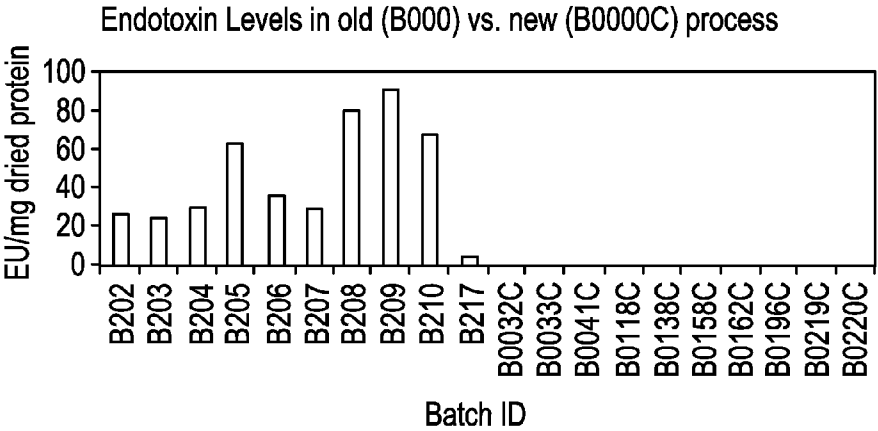

FIG. 11

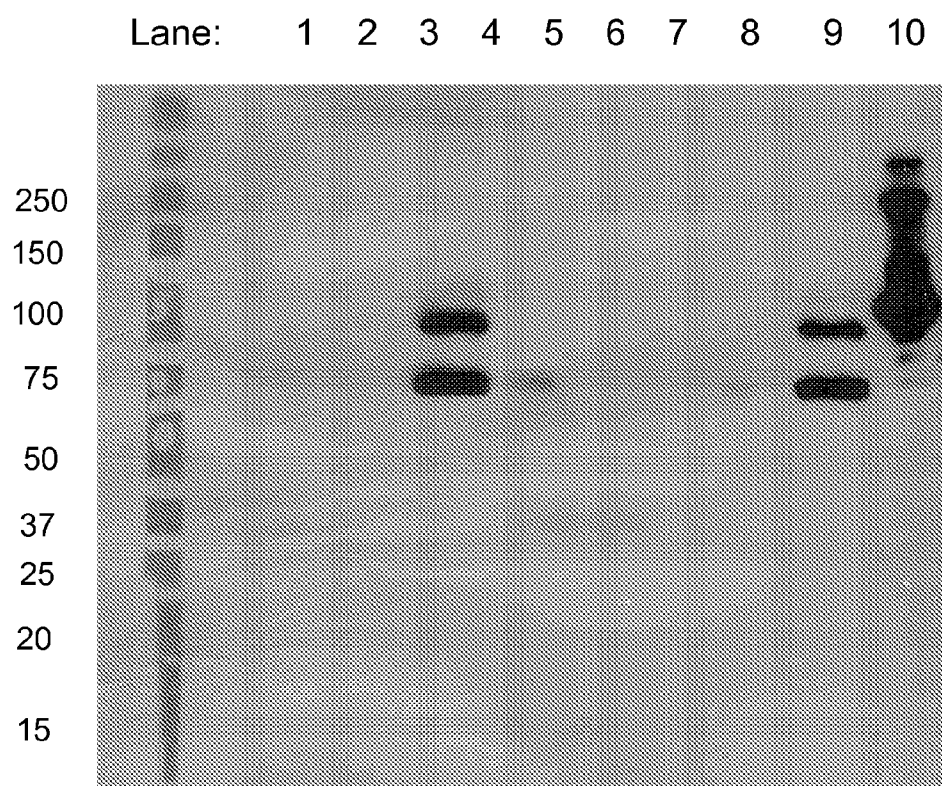

FIG. 12

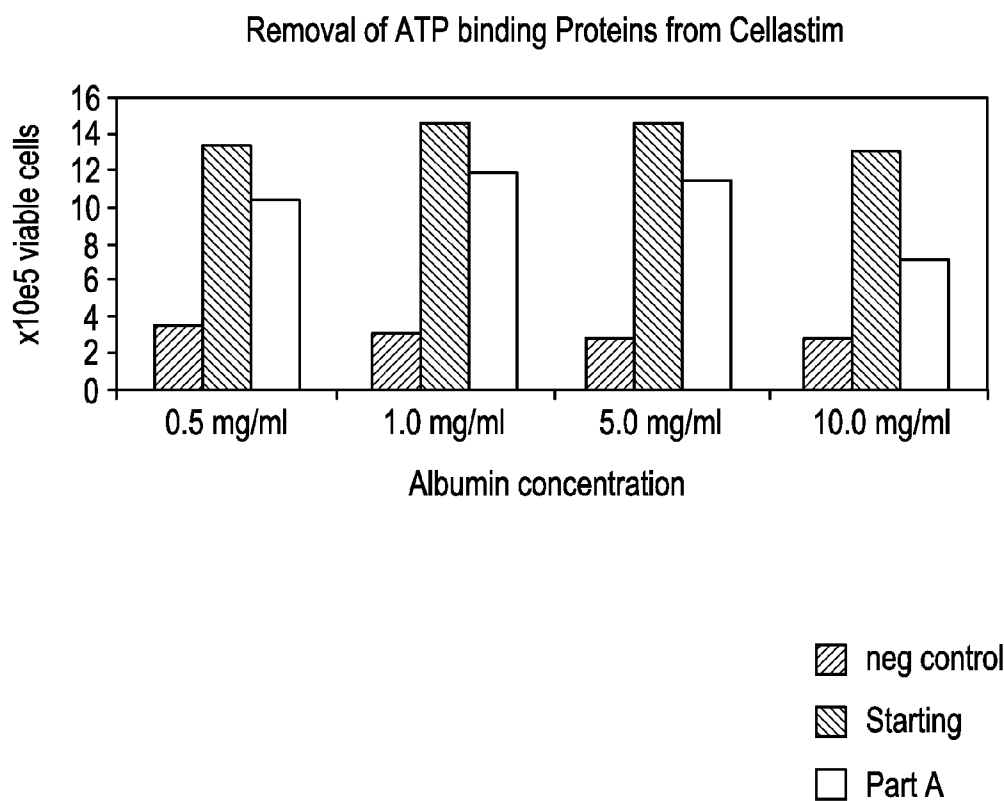
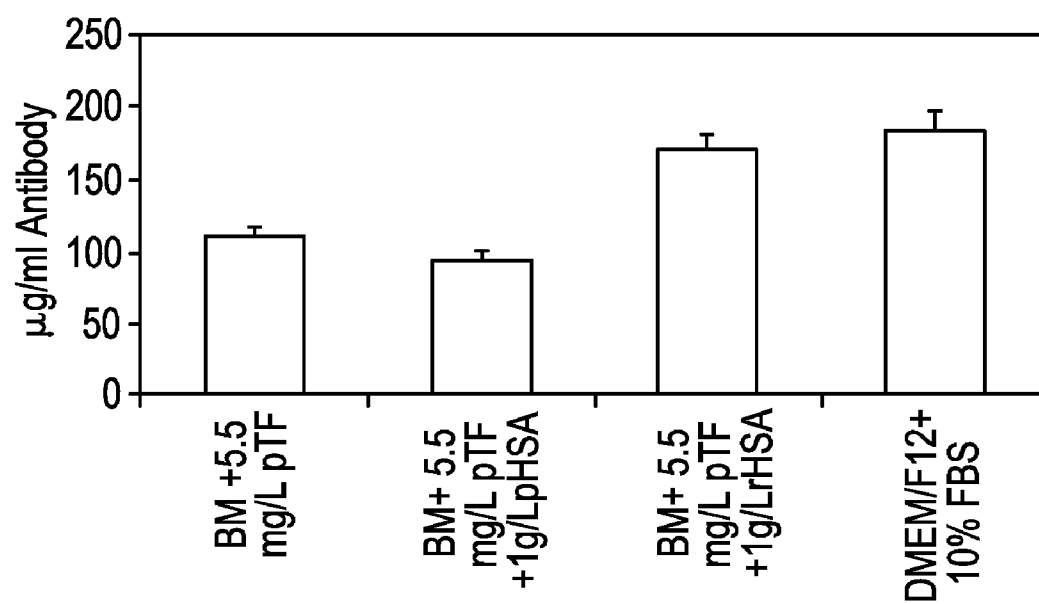

FIG. 13



CELL CULTURE MEDIA CONTAINING COMBINATIONS OF PROTEINS

CROSS-REFERENCE TO RELATED APPLICATIONS

[0001] This application claims benefit of US provisional patent application No. 61,154,204, filed Feb. 20, 2009, the entire contents of which are incorporated herein by reference.

FIELD OF THE INVENTION

[0002] The present invention relates to cell culture media containing combinations of proteins, as well as methods of making the cell culture media, and methods of using the cell culture media to improve growth characteristics of cultured cells.

BACKGROUND OF THE INVENTION

[0003] Cell culture techniques allow animal or plant cells that are removed from tissues to grow when supplied with the appropriate nutrients and conditions. The cells are capable of dividing and can continue to grow until limited by culture variables such as nutrient depletion or toxic buildup (Butler, M. & Jenkins, H., "Nutritional aspects of growth of animal cells in culture," *J of Biotechnol.* (1989) 12: 97-110). Cell culture techniques have a number of applications including investigation of the normal physiology or biochemistry of cells (Balaban, B. & Urman, B., "Embryo culture as a diagnostic tool," *Reprod. Biomed. Online* (2003) 7(6): 671-82), testing the effect of various chemical compounds or drugs on specific cell types (Farkas, D. & Tannenbaum, S. R., "In vitro methods to study chemically-induced hepatotoxicity: a literature review," *Cum Drug Metab.* (2005) 6(2): 111-25), studying the sequential or parallel combination of various cell types to generate artificial tissues (Wang et al., "Cartilage tissue engineering with silk scaffolds and human articular chondrocytes," *Biomaterials* (2006)), and synthesizing valuable biologics from large scale cell cultures (Zeilinger et al., "Three-dimensional co-culture of primary human liver cells in bioreactors for in vitro drug studies: effects of the initial cell quality on the long-term maintenance of hepatocyte-specific functions," *Altern. Lab Anim.* (2002) 30(5): 525-38). Cell culture techniques have also been used for in vitro fertilization (Blake et al., "Protein supplementation of human IVF culture media," *J Assist. Reprod. Genet.* (2002) 19(3): 137-43; Bungum et al., "Recombinant human albumin as protein source in culture media used for IVF: a prospective randomized study," *Reprod. Biomed. Online* (2002) 4(3): 233-6), stem cell research (Conley et al., "Derivation, propagation and differentiation of human embryonic stem cells," *Int. J Biochem. Cell Biol.* (2004) 36(4): 555-67), vaccine production (Chuang et al., "Pharmaceutical strategies utilizing recombinant human albumin," *Pharm. Res.* (2002) 19(5): 569-77; GlaxoSmithKline, HAVRIX® (Hepatitis A Vaccine, Inactivated)—Prescribing Information (2005), available at http://us.gsk.com/products/assets/us_havrix.pdf; Innis et al., "Protection against hepatitis A by an inactivated vaccine," *JAMA* (1994) 271(17): 1328-34; Merck, PROQUAD®—Measles, Mumps, Rubella, and Varicella (Oka/Merck) Virus Vaccine Live—Prescribing Information (2005), available at http://www.merck.com/product/usa/pi_circulars/p/proquad/proquad_pi.pdf; Litwin, J., "The growth of Vero cells in suspension as cell-aggregates in serum-free media," *Cytotechnology* (1992) 10(2): 169-74), tissue engineering including

artificial skin (Atala, A., "Future perspectives in reconstructive surgery using tissue engineering," *Urol. Clin. North Am.* (1999) 26(1): 157-65, ix-x; Sher, et al., "Targeting perlecan in human keratinocytes reveals novel roles for perlecan in epidermal formation," *J Biol. Chem.* (2006) 281(8): 5178-87) and organs (Neronov et al., "Integrity of endothelium in cryo-preserved human cornea," *Cryo Letters* (2005) 26(2): 131-6; Han, et al., "Interleukin-1 alpha-induced proteolytic activation of metalloproteinase-9 by human skin," *Surgery* (2005) 138(5): 932-9) and gene and cell therapy (Chadd, H. E. & Chamow, S. M., "Therapeutic antibody expression technology," *Curr. Opin. Biotechnol.* (2001) 12(2): 188-94).

[0004] Biologics encompass a broad range of cell products, and include specific proteins or viruses that require animal cells for propagation. For example, therapeutic proteins such as monoclonal antibodies can be synthesized in large quantities by growing genetically engineered cells in large-scale cultures (Dewar et al., "Industrial implementation of in vitro production of monoclonal antibodies, *Ilar J* (2005) 46(3): 307-13). The number of such commercially valuable biologics has increased rapidly over the last decade and has led to the present widespread interest in mammalian cell culture technology (Mizrahi, A., "Biologicals produced from animal cells in culture—an overview," *Biotechnol. Adv.* (1988) 6(2): 207-20).

[0005] The major advantage of using cell culture for any of the above applications is the consistency and reproducibility of results that can be obtained from using a batch of clonal cells. The need for cell culture, especially at large scale, became apparent with the need for viral vaccines. Major epidemics of polio in the 1940s and 1950s promoted efforts to develop an effective vaccine. In 1949, it was shown that poliovirus could be grown in cultures of human cells, which led to considerable interest in the development of large quantities of the polio vaccine using cell culture (Ligon, B. L., "Thomas Huckle Weller MD: Nobel Laureate and research pioneer in poliomyelitis, Varicella-zoster virus, cytomegalovirus, rubella, and other infectious diseases," *Semin. Pediatr. Infect. Dis.* (2002) 13(1): 55-63). The polio vaccine, produced from de-activated virus, became one of the first commercial products of cultured animal cells (Furesz, J., "Developments in the production and quality control of poliovirus vaccines—Historical perspectives," *Biologicals* (2006)).

[0006] Due to the safety and ethical considerations associated with the use of animal-derived cell culture media components, efforts have been made to provide alternative sources for cell culture media and media components.

[0007] Published PCT Appl. No. WO 2007/002762, which was based on U.S. Provisional Appl. No. 60/694,236, filed Jun. 28, 2006, relates to recombinant production of components of cell culture media using plant cells, and cell culture media containing such recombinant proteins. The entire contents of this application are incorporated herein by reference.

SUMMARY OF THE INVENTION

[0008] Accordingly, it is an objective of the invention to provide cell culture media or media supplements containing combinations of protein components, which when used in cell culture, result in improved growth and/or productivity of cultured cells.

[0009] One embodiment of the invention is a cell culture media including a cell culture media base, and two or more proteins selected from the group consisting of growth factors,

lactoferrin, transferrin, albumin, insulin, growth hormone, fibronectin attachment factor, lamin attachment factor, collagenase, platelet derived growth factor, brain-derived neurotrophic factor, glial-derived neurotrophic factor, thymic factors, haptocorin, lactahedrin, lactoperoxidase, alpha-fetoprotein, immunoglobulin, and alpha-lactalbumin.

[0010] Yet another embodiment of the invention is a cell culture media including a cell culture media base, albumin, and at least one additional protein selected from the group consisting of growth factors, lactoferrin, transferrin, insulin, growth hormone, fibronectin attachment factor, lamin attachment factor, collagenase, platelet derived growth factor, brain-derived neurotrophic factor, glial-derived neurotrophic factor, thymic factors, haptocorin, lactahedrin, lactoperoxidase, alpha-fetoprotein, immunoglobulin, and alpha-lactalbumin.

[0011] According to further embodiments, the growth factors that may be provided in the cell culture media are selected from the group consisting of epidermal growth factors, keratinocyte growth factors, insulin-like growth factors, intestinal trefoil factors, transforming growth factors, granulocyte colony-stimulating factors, nerve growth factors, and fibroblast growth factors.

[0012] Another embodiment of the invention is a cell culture media including a cell culture media base, lactoferrin, and at least one additional protein selected from the group consisting of epidermal growth factors, keratinocyte growth factors, insulin-like growth factors, intestinal trefoil factors, transforming growth factors, granulocyte colony-stimulating factors, nerve growth factors, fibroblast growth factors, transferrin, albumin, insulin, growth hormone, fibronectin attachment factor, lamin attachment factor, collagenase, platelet derived growth factor, brain-derived neurotrophic factor, glial-derived neurotrophic factor, thymic factors, haptocorin, lactahedrin, lactoperoxidase, alpha-fetoprotein, immunoglobulin, and alpha-lactalbumin.

[0013] According to further embodiments, the proteins contained in the cell culture media are recombinant proteins, preferably recombinant human proteins. According to still further embodiments, one or more of the proteins in the cell culture media are plant-produced heterologous proteins, preferably two or more of the proteins in the cell culture media are plant-produced heterologous proteins, and more preferably all of the proteins in the cell culture media are plant-produced heterologous proteins.

[0014] According to further embodiments, a preferred combination of proteins that may be provided in the cell culture media includes lactoferrin and albumin.

[0015] Another embodiment of the invention provides methods for producing supplemented cell culture media, including providing a cell culture media base; providing two or more proteins selected from the group consisting of growth factors, lactoferrin, transferrin, albumin, insulin, growth hormone, fibronectin attachment factor, lamin attachment factor, collagenase, platelet derived growth factor, brain-derived neurotrophic factor, glial-derived neurotrophic factor, thymic factors, haptocorin, lactahedrin, lactoperoxidase, alpha-fetoprotein, immunoglobulin, and alpha-lactalbumin; and combining the two or more proteins with the cell culture media base to form the supplemented cell culture media.

[0016] According to further embodiments, the proteins used in the methods for producing cell culture media are recombinant proteins, preferably recombinant human proteins. According to still further embodiments, one or more of

the proteins used in the methods for producing cell culture media are plant-produced heterologous proteins, preferably two or more of the proteins used in the methods for producing cell culture media are plant-produced heterologous proteins, and more preferably all of the proteins used in the methods for producing cell culture media are plant-produced heterologous proteins.

[0017] According to further embodiments, the growth factors that may be provided in the methods of producing the cell culture media are selected from the group consisting of epidermal growth factors, keratinocyte growth factors, insulin-like growth factors, intestinal trefoil factors, transforming growth factors, granulocyte colony-stimulating factors, nerve growth factors, and fibroblast growth factors.

[0018] According to further embodiments, a preferred combination of proteins that may be used in the methods of producing the cell culture media includes lactoferrin and albumin.

[0019] Another embodiment of the invention provides a method for culturing cells, including providing a cell culture media base; supplementing the cell culture media base with two or more proteins selected from the group consisting of growth factors, lactoferrin, transferrin, albumin, insulin, growth hormone, fibronectin attachment factor, lamin attachment factor, collagenase, platelet derived growth factor, brain-derived neurotrophic factor, glial-derived neurotrophic factor, thymic factors, haptocorin, lactahedrin, lactoperoxidase, alpha-fetoprotein, immunoglobulin, and alpha-lactalbumin to form a supplemented cell culture media; and introducing cells to be cultured into the supplemented cell culture media. The cells grown in the supplemented cell culture media exhibit improved growth characteristics as compared to cells grown in an unsupplemented cell culture media.

[0020] According to further embodiments, the proteins used in the methods for culturing cells are recombinant proteins, preferably recombinant human proteins. According to still further embodiments, one or more of the proteins used in the methods for culturing cells are plant-produced heterologous proteins, preferably two or more of the proteins used in the methods for culturing cells are plant-produced heterologous proteins, and more preferably all of the proteins used in the methods for culturing cells are plant-produced heterologous proteins.

[0021] According to further embodiments, the growth factors that may be used in the methods for culturing cells are selected from the group consisting of epidermal growth factors, keratinocyte growth factors, insulin-like growth factors, intestinal trefoil factors, transforming growth factors, granulocyte colony-stimulating factors, nerve growth factors, and fibroblast growth factors.

[0022] According to further embodiments, a preferred combination of proteins that may be used in the methods of culturing cells includes lactoferrin and albumin.

[0023] A further aspect of the invention includes methods for achieving an improved growth rate of cultured cells, and higher productivity of the cultured cells, by culturing the cultured cell in the cell culture media of the present invention

[0024] In another embodiment, the invention includes a supplement comprising; a mixture of recombinant albumin and a transferrin related protein; wherein the recombinant albumin is i) produced in a plant, ii) has less than about 1 EU of endotoxin/mg of albumin; and iii) less than about 2%

aggregated albumin; and wherein the supplement comprises a ratio (wt/wt) of transferrin related protein to albumin of about 1 to 5000, to about 1 to 0.5.

[0025] In another embodiment, the invention includes a supplement comprising: a mixture of recombinant albumin and an insulin related growth factor; wherein the recombinant albumin is i) produced in a plant, ii) has less than about 1 EU of endotoxin/mg of albumin; and iii) less than about 2% aggregated albumin; and wherein the supplement comprises a ratio (wt/wt) of insulin related growth factor to albumin of about 1 to 100,000, to about 1 to 1,000.

[0026] In one aspect of any of the claimed supplements, the recombinant albumin comprises at least about 0.01% wt/wt of a heat shock protein. In aspect of this embodiment, the heat shock protein is a rice heat shock protein. In another aspect, the heat shock protein is selected from the group consisting of Rice HSP70 genes, and rice endosperm luminal binding protein. In another aspect, heat shock protein is selected from the group consisting of Rice (gb|ACJ54890.1|), EEC69073/OsI_37938, and AAB63469.

[0027] In another aspect of any of the claimed supplements, the recombinant albumin comprises at least about 0.01% wt/wt HSP70. In another aspect, the recombinant albumin comprises at least about 0.04% wt/wt HSP70. In another aspect, the recombinant albumin comprises at least about 0.06% wt/wt HSP70. In another aspect, the recombinant albumin comprises at least about 0.08% wt/wt HSP70. In another aspect, the recombinant albumin comprises at least about 0.1% wt/wt HSP70.

[0028] In another aspect of any of the claimed supplements, the transferrin related protein is lactoferrin. In another aspect of any of the claimed supplements, the transferrin related protein is transferrin. In one aspect, of any of the claimed supplements the lactoferrin is human. In one aspect, of any of the claimed supplements the transferrin is human. In one aspect, of any of the claimed supplements the lactoferrin is recombinant. In one aspect, of any of the claimed supplements the lactoferrin is derived from plasma. In one aspect, of any of the claimed supplements the transferrin is recombinant. In one aspect, of any of the claimed supplements the transferrin is derived from plasma. In one aspect, of any of the claimed supplements the IGF-1 is human. In one aspect, of any of the claimed supplements the IGF-1 is recombinant.

[0029] In another aspect of any of the claimed supplements, the ratio of transferrin to albumin about 1 to 50, to about 1 to 200. In another aspect of any of the claimed supplements, the ratio of the transferrin to the albumin about 1 to 75, to about 1 to 180. In another aspect of any of the claimed supplements, the ratio of the transferrin to the albumin about 1 to 80, to about 1 to 120. In another aspect of any of the claimed supplements, the ratio of the transferrin to the albumin about 1 to 50, to about 1 to 1000. In another aspect of any of the claimed supplements, the ratio of the transferrin to the albumin about 1 to 50, to about 1 to 2000. In another aspect of any of the claimed supplements, the ratio of the transferrin to the albumin about 1 to 50, to about 1 to 3000. In another aspect of any of the claimed supplements, the ratio of the transferrin to the albumin about 1 to 50, to about 1 to 4000. In another aspect of any of the claimed supplements, the ratio of the transferrin to the albumin about 1 to 50, to about 1 to 5000. In another aspect of any of the claimed supplements, the ratio of lactoferrin to albumin is about 1 to 3, to about 1 to 0.33. In another aspect of any of the claimed supplements, the ratio of lactoferrin to albumin is about 1 to 0.5, to about 1 to 2. In

another aspect of any of the claimed supplements, the ratio of lactoferrin to albumin is about 1 to 0.8, to about 1 to 1.2.

[0030] In another embodiment, the invention includes a method for enhancing cell growth of a cell in culture comprising the addition of a supplement to the cell culture medium, wherein the supplement comprises: a mixture of recombinant albumin and a transferrin related protein, wherein the recombinant albumin is i) produced in a plant, ii) has less than about 1 EU of endotoxin/mg of albumin; and iii) less than about 2% aggregated albumin; and wherein the supplement comprises a ratio (wt/wt) of transferrin related protein to albumin of about 1 to 5000, to about 1 to 0.5.

[0031] In another embodiment, the invention includes a method for enhancing cell growth of a cell in culture comprising the addition of a supplement to the cell culture medium, wherein the supplement comprises: a mixture of recombinant albumin and an insulin related growth factor, wherein the recombinant albumin is i) produced in a plant, ii) has less than about 1 EU of endotoxin/mg of albumin; and iii) less than about 2% aggregated albumin; and wherein the supplement comprises a ratio (wt/wt) of insulin related growth factor to albumin of about 1 to 100000, to about 1 to 1000.

[0032] In another embodiment, the invention includes a method for enhancing the productivity of a cell that has been adapted to serum free media comprising the addition of a supplement to the serum free media, wherein the supplement comprises: a mixture of recombinant albumin and a transferrin related protein; wherein the recombinant albumin is i) produced in a plant, ii) has less than about 1 EU of endotoxin/mg of albumin; and iii) less than about 2% aggregated albumin; and wherein the supplement comprises a ratio (wt/wt) of transferrin related protein to albumin of about 1 to 5000, to about 1 to 0.5.

[0033] In another embodiment, the invention includes a method for enhancing the productivity of a cell that has been adapted to serum free media comprising the addition of a supplement to the serum free media, wherein the supplement comprises: a mixture of recombinant albumin and an insulin related growth factor; wherein the recombinant albumin is i) produced in a plant, ii) has less than about 1 EU of endotoxin/mg of albumin; and iii) less than about 2% aggregated albumin; and wherein the supplement comprises a ratio (wt/wt) of insulin related growth factor to albumin of about 1 to 100000, to about 1 to 1000.

[0034] In another embodiment, the invention includes a method for reducing the accumulation of Lactate in a bioreactor comprising the addition of a supplement to cells in culture in the bioreactor; wherein the supplement comprises: a mixture of recombinant albumin and a transferrin related protein; wherein the recombinant albumin is i) produced in a plant, ii) has less than about 1 EU of endotoxin/mg of albumin; and iii) less than about 2% aggregated albumin; and wherein the supplement comprises a ratio (wt/wt) of transferrin related protein to albumin of about 1 to 5000, to about 1 to 0.5.

[0035] In another embodiment, the invention includes a method for reducing the accumulation of Lactate in a bioreactor comprising the addition of a supplement to cells in culture in the bioreactor; wherein the supplement comprises: a mixture of recombinant albumin and an insulin related growth factor; wherein the recombinant albumin is i) produced in a plant, ii) has less than about 1 EU of endotoxin/mg of albumin; and iii) less than about 2% aggregated albumin;

wherein the supplement comprises a ratio (wt/wt) of insulin related growth factor to albumin of about 1 to 100000, to about 1 to 1000.

[0048] In another embodiment, the invention includes a method for improving the viability of primary cells grown in culture comprising the addition of a supplement to the culture medium wherein the supplement comprises a mixture of recombinant albumin and a transferrin related protein; wherein the recombinant albumin is i) produced in a plant, ii) has less than about 1 EU of endotoxin/mg of albumin; and iii) less than about 2% aggregated albumin; and wherein the supplement comprises a ratio (wt/wt) of transferrin related protein to albumin of about 1 to 5000, to about 1 to 0.5.

[0049] In another embodiment, the invention includes a method for improving the viability of primary cells grown in culture comprising the addition of a supplement to the cell culture medium wherein the supplement comprises; a mixture of recombinant albumin and an insulin related growth factor; wherein the recombinant albumin is i) produced in a plant, ii) has less than about 1 EU of endotoxin/mg of albumin; and iii) less than about 2% aggregated albumin; and wherein the supplement comprises a ratio (wt/wt) of insulin related growth factor to albumin of about 1 to 100000, to about 1 to 1000.

[0050] In another embodiment, the invention includes a method for improving the viability of cells after transfection comprising the addition of a supplement to the cell culture medium prior to, during, or immediately after transfection wherein the supplement comprises; a mixture of recombinant albumin and a transferrin related protein; wherein the recombinant albumin is i) produced in a plant, ii) has less than about 1 EU of endotoxin/mg of albumin; and iii) less than about 2% aggregated albumin; and wherein the supplement comprises a ratio (wt/wt) of transferrin related protein to albumin of about 1 to 5000, to about 1 to 0.5.

[0051] In another embodiment, the invention includes a method for improving the viability of cells after transfection comprising the addition of a supplement to the cell culture medium prior to, during, or immediately after transfection, wherein the supplement comprises; a mixture of recombinant albumin and an insulin related growth factor; wherein the recombinant albumin is i) produced in a plant, ii) has less than about 1 EU of endotoxin/mg of albumin; and iii) less than about 2% aggregated albumin; and wherein the supplement comprises a ratio (wt/wt) of insulin related growth factor to albumin of about 1 to 100000, to about 1 to 1000.

[0052] In another embodiment, the invention includes a method for improving the viability of cell after cryopreservation comprising the addition of a supplement to the cell culture medium prior to, during, or immediately after cryopreservation or thawing; wherein the supplement comprises; a mixture of recombinant albumin and a transferrin related protein; wherein the recombinant albumin is i) produced in a plant, ii) has less than about 1 EU of endotoxin/mg of albumin; and iii) less than about 2% aggregated albumin; and wherein the supplement comprises a ratio (wt/wt) of transferrin related protein to albumin of about 1 to 5000, to about 1 to 0.5.

[0053] In another embodiment, the invention includes a method for improving the viability of cell after cryopreservation comprising the addition of a supplement to the cell culture medium prior to, during, or immediately after cryopreservation or thawing; wherein the supplement comprises; a mixture of recombinant albumin and an insulin related

growth factor; wherein the recombinant albumin is i) produced in a plant, ii) has less than about 1 EU of endotoxin/mg of albumin; and iii) less than about 2% aggregated albumin; and wherein the supplement comprises a ratio (wt/wt) of insulin related growth factor to albumin of about 1 to 100000, to about 1 to 1000.

[0054] In another embodiment, the invention includes a method for improving the yield of a recombinant product produced from cells in culture, comprising the addition of a supplement to the culture wherein the supplement comprises a mixture of recombinant albumin and a transferrin related protein; wherein the recombinant albumin is i) produced in a plant, ii) has less than about 1 EU of endotoxin/mg of albumin; and iii) less than about 2% aggregated albumin; and wherein the supplement comprises a ratio (wt/wt) of transferrin related protein to albumin of about 1 to 5000, to about 1 to 0.5. In one aspect of this method, the viability of the cell culture is increased. In one aspect of this method the product is a protein or cell associated bacteria. In another aspect, the protein is an antibody. In one aspect, the protein is a recombinant protein, in another aspect, the protein is a monomer, in another aspect, the protein is a multimeric protein, in another aspect, the antibody is full length. In another aspect, the antibody is a single chain antibody.

[0055] In another embodiment, the invention includes a method for improving the yield of a recombinant product produced from cells in culture, comprising the addition of a supplement to the culture wherein the supplement comprises; a mixture of recombinant albumin and an insulin related growth factor; wherein the recombinant albumin is i) produced in a plant, ii) has less than about 1 EU of endotoxin/mg of albumin; and iii) less than about 2% aggregated albumin; and wherein the supplement comprises a ratio (wt/wt) of insulin related growth factor to albumin of about 1 to 100000, to about 1 to 5000. In one aspect of this method, the viability of the cell culture is increased. In one aspect of this method the product is a protein or cell associated bacteria. In another aspect, the protein is an antibody. In one aspect, the protein is a recombinant protein, in another aspect, the protein is a monomer, in another aspect, the protein is a multimeric protein, in another aspect, the antibody is full length. In another aspect, the antibody is a single chain antibody.

[0056] In one aspect of any of these methods, the supplement further comprises insulin. In one aspect of any of these methods, the supplement further comprises IGF-1. In another aspect, the supplement further comprises selenium and ethanolamine.

[0057] In another aspect of any of the claimed methods, the cells are tissue culture cells. In another aspect, the cells are CHO cells. In another aspect the cells are hybridoma cells. In another aspect the cells are vero cells. In another aspect the cells are sorted by flow cytometry. In another aspect the cells are primary cells. In one aspect, the primary cells are embryonic stem cells. In another aspect the primary cells are B-cell derived. In another aspect the cells the primary cells are T-cell derived. In another aspect the cells are B-cells or B-cell derived. In another aspect the cells are T-cells or T-cell derived. In another aspect the cells. In another aspect the cells are isolated by a micro fluidic device. In another aspect the cells are isolated by single-cell subcloning.

[0058] In one aspect of any of the claimed methods, the recombinant albumin comprises at least about 0.01% wt/wt of a heat shock protein. In aspect of this embodiment, the heat shock protein is a rice heat shock protein. In another aspect,

the heat shock protein is selected from the group consisting of Rice HSP70 genes, and rice endosperm lumenal binding protein. In another aspect, heat shock protein is selected from the group consisting of Rice (gblACJ54890.1), EEC69073/OsI_37938, and AAB63469.

[0059] In another aspect of any of the claimed methods, the recombinant albumin comprises at least about 0.01% wt/wt HSP70. In another aspect, the recombinant albumin comprises at least about 0.04% wt/wt HSP70. In another aspect, the recombinant albumin comprises at least about 0.06% wt/wt HSP70. In another aspect, the recombinant albumin at least about 0.08% wt/wt HSP70. In another aspect, the recombinant albumin comprises at least about 0.1% wt/wt HSP70.

[0060] In another aspect of any of the claimed methods, the transferrin related protein is lactoferrin. In another aspect of any of the claimed methods the transferrin related protein is transferrin. In one aspect, of any of the claimed methods the lactoferrin is human. In one aspect, of any of the claimed methods the transferrin is human. In one aspect, of any of the claimed methods the lactoferrin is recombinant. In one aspect, of any of the claimed methods the transferrin is recombinant.

[0061] In another aspect of any of the claimed methods, the ratio of transferrin to albumin is about 1 to 50, to about 1 to 200. In another aspect of any of the claimed methods, the ratio of the transferrin to the albumin is about 1 to 75, to about 1 to 180. In another aspect of any of the claimed methods, the ratio of the transferrin to the albumin is about 1 to 80, to about 1 to 120. In another aspect of any of the claimed methods, the ratio of the transferrin to the albumin is about 1 to 120, to about 1 to 200. In another aspect of any of the claimed methods, the ratio of the transferrin to the albumin is about 1 to 200, to about 1 to 1000. In another aspect of any of the claimed methods, the ratio of the transferrin to the albumin is about 1 to 1000, to about 1 to 2000. In another aspect of any of the claimed methods, the ratio of the transferrin to the albumin is about 1 to 2000, to about 1 to 3000. In another aspect of any of the claimed methods, the ratio of the transferrin to the albumin is about 1 to 3000, to about 1 to 4000. In another aspect of any of the claimed methods, the ratio of the transferrin to the albumin is about 1 to 4000, to about 1 to 5000.

[0062] In another aspect of any of the claimed methods, the ratio of lactoferrin to albumin is about 1 to 3, to about 1 to 0.33. In another aspect of any of the claimed methods, the ratio of lactoferrin to albumin is about 1 to 0.5, to about 1 to 2. In another aspect of any of the claimed methods, the ratio of lactoferrin to albumin is about 1 to 0.8, to about 1 to 1.2.

[0063] In another aspect of any of the claimed methods comprising lactoferrin, the lactoferrin is added to a final concentration of between about 100 mg/L and 400 mg/L. In another aspect of any of the claimed methods comprising lactoferrin, the lactoferrin is added to a final concentration of between about 400 mg/L and 800 mg/L. In another aspect of any of the claimed methods comprising lactoferrin, the lactoferrin is added to a final concentration of between about 800 mg/L and 1000 mg/L. In another aspect of any of the claimed methods comprising lactoferrin, the lactoferrin is added to a final concentration of between about 1000 mg/L and 2000 mg/L.

[0064] In another aspect of any of the claimed methods comprising transferrin, the transferrin is added to a final concentration of between about 1 ug/L and 50 ug/L. In another aspect of any of the claimed methods comprising transferrin, the transferrin is added to a final concentration of between

about 2 ug/L and 10 ug/L. In another aspect of any of the claimed methods comprising transferrin, the transferrin is added to a final concentration of between about 3 ug/L and 8 ug/L. In another aspect of any of the claimed methods comprising transferrin, the transferrin is added to a final concentration of between about 4 ug/L and 6 ug/L.

[0065] In another aspect of any of the claimed methods the recombinant albumin is added to a final concentration of between about 100 mg/L and 2000 mg/L. In another aspect of any of the claimed methods the recombinant albumin is added to a final concentration of between about 200 mg/L and 1000 mg/L.

[0066] In another aspect of any of the claimed methods the improvement in cell viability is greater than 30% compared to the summed effect of recombinant albumin and transferrin related protein when added alone under the same culture conditions.

[0067] In another aspect of any of the claimed methods the improvement in cell viability is greater than 40% compared to the summed effect of recombinant albumin or transferrin related protein when added alone under the same culture conditions.

[0068] In another aspect of any of the claimed methods the improvement in cell viability is greater than 50% compared to the summed effect of recombinant albumin or transferrin related protein when added alone under the same culture conditions.

[0069] In another aspect of any of the claimed methods the improvement in cell viability is greater than 60% compared to the summed effect of recombinant albumin or transferrin related protein when added alone under the same culture conditions.

[0070] In another aspect of any of the claimed methods the improvement in cell viability is greater than 70% compared to the summed effect of recombinant albumin or transferrin related protein alone when measured under the same culture conditions.

[0071] In another aspect of any of the claimed methods the improvement in cell viability is greater than 80% compared to the summed effect of recombinant albumin or transferrin related protein when added alone under the same culture conditions.

[0072] In another aspect of any of the claimed methods the improvement in cell viability is greater than 90% compared to the summed effect of recombinant albumin or transferrin related protein when added alone under the same culture conditions.

[0073] In another aspect of any of the claimed methods the improvement in cell viability is greater than 100% compared to the summed effect of recombinant albumin or transferrin related protein when added alone under the same culture conditions.

[0074] In another aspect of any of the claimed methods the improvement in cell viability is greater than 150% compared to the summed effect of recombinant albumin or transferrin related protein when added alone under the same culture conditions.

[0075] In another aspect of any of the claimed methods the improvement in cell viability is greater than 200% compared to the summed effect of recombinant albumin or transferrin related protein when added alone under the same culture conditions.

[0076] Other novel features and advantages of the present invention will become apparent to those skilled in the art upon examination of the following or upon learning by practice of the invention.

BRIEF DESCRIPTION OF THE FIGURES

[0077] For a more complete understanding of the present invention, the needs satisfied thereby, and the objects, features, and advantages thereof, reference now is made to the following description taken in connection with the accompanying drawings.

[0078] FIG. 1 is a comparison of the codon-optimized human lactoferrin sequence ("cod opt lac") with a native human lactoferrin sequence ("native lac"), aligned to show 693 codons, with 413 (59.6%) codon changes and 467 (22.5%) nucleotide changes.

[0079] FIG. 2 is a plasmid map of the 5,817 by plasmid, API164 (GT1-Lac), showing an expression cassette for human lactoferrin and containing a Gt1 promoter, a Gt1 signal peptide, codon optimized human lactoferrin, a Nos terminator and a kanamycin resistance selectable marker.

[0080] FIG. 3 shows the results of a SDS-PAGE analysis for the expression of recombinant human lactoferrin. Total proteins from rice seed extracts were suspended in Laemli sample buffer, run on a gradient gel and stained with Coomassie blue. Lane 1 is the molecular weight marker. Lanes 3 to 6 are purified human derived lactoferrin (Sigma Chemical, USA). Lanes 8 to 13 are single seed extracts from homozygous independent transgenic rice lines and lane 14 is a seed extract from non-transformed rice variety Taipei 309.

[0081] FIG. 4 is a stable expression of recombinant human lactoferrin in transgenic rice grains from R₂ through R₁₀ generations. Total soluble proteins from 1 g of brown rice flour was extracted with 40 ml of extraction buffer and clarified by centrifugation. The extract was analyzed via ELISA. Extraction was repeated three times and standard deviation is shown as an error bar.

[0082] FIG. 5 shows DNA and protein sequence of fusion between Gt1 signal peptide (Gt1 SP) and codon-optimized human albumin (OPTIMIZED HSA) sequence based on native protein sequence derived from PO2768 (Swiss-Prot).

[0083] FIG. 6 is a plasmid map of the 5,496 by plasmid, API504 (GT1-HSA), showing an expression cassette for human albumin and containing a Gt1 promoter, a Gt1 signal peptide, codon optimized human albumin, a Nos terminator and a kanamycin resistance selectable marker.

[0084] FIG. 7 is a plasmid map of the 12,388 by plasmid, API508 (JH/GT1-HSA), showing an expression cassette for human serum albumin (HSA) and containing a Gt1 promoter, a Gt1 signal peptide, codon optimized human albumin, a Nos terminator and a kanamycin resistance selectable marker.

[0085] FIG. 8 Shows a comparison by HPLC size exclusion chromatography of recombinant HSA produced from rice compared to other sources of albumin and methods of purification. FIG. 8A shows the chromatogram for a serum derived (non-recombinant HSA). FIG. 8B shows the chromatogram for a rice recombinant HSA (Cellastim P0107) made using the "old process" B000 for purification. FIG. 8C shows the chromatogram for a rice recombinant HSA (Cellastim P0171) made using the "new process" B0000C for purification. FIG. 8D shows an overlay of the chromatograms for the serum derived albumin (1A; dotted line) and Cellastim HSA prepared using the new process ((1C; solid line). FIG. 8E shows an overlay of the chromatograms for HSA prepared

using the old process B000 (Cellastim P0107) (1B; dotted line) and HSA prepared using the new process B0000C (Cellastim P0171) (1C; solid line).

[0086] FIG. 9 Shows a comparison by SDS PAGE analysis of recombinant albumin produced from rice compared to other sources of HSA and methods of purification. FIG. 9A shows a comparison of Cellastim P0171 albumin and Cellprime albumin (Millipore/Novozymes). Lane 1 is the molecular weight marker. Lane 4 is the Cellastim albumin (10 µg) and Lane 7 is the Cellprime albumin (10 µg). FIG. 9B shows a comparison by SDS PAGE analysis of three Cellastim lots from the previous process (B000) (Lane 2, 3, and 4), and the new Cellastim Process (B0000C) (Lane 6, 7, and 8). The six samples were loaded at 20 µg per lane.

[0087] FIG. 10: Shows a comparison of the effects of yeast recombinant HSA (Cellprime), human plasma derived HSA, (Seracare) and plant recombinant HSA (Cellastim P0171) with respect to their ability to promote cell growth and viability. (FIG. 10A). FIG. 10B shows a comparison of the endotoxin levels in batches of albumin produced using the old (B000) and new processes (B0000C) for recombinant albumin production. FIG. 10C shows a comparison of cell growth and viability of cells grown in the presence of the Cellastim HSA produced using the old (B000) and new processes (B0000C) for recombinant albumin production.

[0088] FIG. 11: Shows a western blot of two independent experiments showing that plant derived recombinant HSA comprises proteins that can be selectively concentrated by an ATP affinity column (Lanes 4 & 9) and react against an anti-HSP antibody. Lanes 3 and 7 show 10 ug of starting material; Lanes 4 and 9 show the fractions after elution and concentration from the ATP affinity column; Lanes 5 and 8 show the wash through after elution with ATP, and lane 10 is a hsp positive control. (See Example 9 for details).

[0089] FIG. 12: Shows a comparison of the cell growth and viability effect of Cellastim recombinant albumin after passing the albumin produced using the new process over an ATP affinity column to remove heat shock proteins. (See text for details).

[0090] FIG. 13: Shows a comparison of the effect of 1 g/L recombinant plant derived human serum albumin (rHSA) in combination with transferrin (pTF) compared to the same concentration of plasma derived human serum albumin (pHSA) in combination with transferrin (pTF) on the production of antibody by hybridoma cells in culture.

DETAILED DESCRIPTION OF THE PREFERRED EMBODIMENTS

Definitions

[0091] In order that the present disclosure may be more readily understood, certain terms are first defined. Additional definitions are set forth throughout the detailed description. Unless otherwise indicated, all terms used herein have the meanings given below, or are generally consistent with same meaning that the terms have to those skilled in the art of the present invention. Practitioners are particularly directed to Sambrook et al. (1989) *Molecular Cloning: A Laboratory Manual* (Second Edition), Cold Spring Harbor Press, Plainview, N.Y.; Ausubel F M et al. (1993); *Current Protocols in Molecular Biology*, John Wiley & Sons, New York, N.Y.; and Gelvin and Schilperoot, eds. (1997) *Plant Molecular Biology Manual*, Kluwer Academic Publishers, The Netherlands, for definitions and terms of the art.

[0092] The term “about” or “approximately” means within an acceptable error range for the particular value as determined by one of ordinary skill in the art, which will depend in part on how the value is measured or determined, i.e., the limitations of the measurement system. For example, “about” can mean within 1 or more than 1 standard deviations, per practice in the art. Alternatively, “about” with respect to the compositions can mean plus or minus a range of up to 20%, preferably up to 10%, more preferably up to 5%.

[0093] The term “antigen-binding fragment” refers to a polypeptide portion of an immunoglobulin or antibody that binds antigen or competes with intact antibody (i.e., with the intact antibody from which they were derived) for antigen binding (i.e., specific binding). Binding fragments can be produced by recombinant DNA techniques, or by enzymatic or chemical cleavage of intact immunoglobulins. Binding fragments include Fab, Fab', F(ab')₂, Fabc, Fv, single chains, and single-chain antibodies.

[0094] The term “apoptosis” (“normal” or “programmed” cell death) refers to the physiological process by which unwanted or useless cells are eliminated during development and other normal biological processes. Apoptosis is a mode of cell death that occurs under normal physiological conditions and the cell is an active participant in its own demise (“cellular suicide”). It is most often found during normal cell turnover and tissue homeostasis, embryogenesis, induction and maintenance of immune tolerance, development of the nervous system and endocrine dependent tissue atrophy. Apoptosis may also be triggered in cells grown under tissue culture conditions in response to stress. Cells undergoing apoptosis show characteristic morphological and biochemical features, which can be readily measured and quantified. These features include chromatin aggregation, nuclear and cytoplasmic condensation, partition of cytoplasm and nucleus into membrane bound vesicles (apoptotic bodies) which contain ribosomes, morphologically intact mitochondria and nuclear material. In vivo, these apoptotic bodies are rapidly recognized and phagocytized by either macrophages or adjacent epithelial cells. Due to this efficient mechanism for the removal of apoptotic cells in vivo no inflammatory response is elicited. In vitro, the apoptotic bodies as well as the remaining cell fragments ultimately swell and finally lyse. This terminal phase of in vitro cell death has been termed “secondary necrosis”.

[0095] As used herein, the terms “cell,” “cells,” “cell line,” “host cell,” and “host cells,” are used interchangeably and, encompass plant, and animal cells and include invertebrate, non-mammalian vertebrate and mammalian cells. All such designations include cell populations and progeny. Thus, the terms “transformants” and “transfectants” include the primary subject cell and cell lines derived therefrom without regard for the number of transfers. Exemplary non-mammalian vertebrate cells include, for example, avian cells, reptilian cells and amphibian cells. Exemplary invertebrate cells include, but are not limited to, insect cells such as, for example, caterpillar (*Spodoptera frugiperda*) cells, mosquito (*Aedes aegypti*) cells, fruitfly (*Drosophila melanogaster*) cells, Schneider cells, and *Bombyx mori* cells. See, e.g., Luckow et al., Bio/Technology 6:47-55 (1988). The cells may be differentiated, partially differentiated or undifferentiated, e.g. stem cells, including embryonic stem cells and pluripotent stem cells. Additionally tissue samples derived from organs or organ systems may be used according to the invention. Exemplary mammalian cells include, for example, cells

derived from human, non-human primate, cat, dog, sheep, goat, cow, horse, pig, rabbit, rodents including mouse, hamster, rat and guinea pig and any derivatives and progenies thereof.

[0096] The terms “cell culture,” or “tissue culture” refer to cells grown in suspension or grown adhered to a variety of surfaces or substrates in vessels such as roller bottles, tissue culture flasks, dishes, multi-well plates and the like. Large scale approaches, such as bioreactors, including adherent cells growing attached to microcarriers in stirred fermentors, are also encompassed by the term “cell culture.” Moreover, it is possible not only to culture contact-dependent cells, but also to use suspension culture techniques in the methods of the claimed invention. Exemplary microcarriers include, for example, dextran, collagen, plastic, gelatin and cellulose and others as described in Butler, Spier & Griffiths, Animal Cell Biotechnology 3:283-303 (1988). Porous carriers, such as, for example, Cytoline™ or Cytopore™, as well as dextran-based carriers, such as DEAE-dextran (Cytodex 1™ quaternary amine-coated dextran (Cytodex™) or gelatin-based carriers, such as gelatin-coated dextran (Cytodex 3™) may also be used. Cell culture procedures for both large and small-scale production of proteins are encompassed by the present invention. Procedures including, but not limited to, a fluidized bed bioreactor, hollow fiber bioreactor, roller bottle culture, or stirred tank bioreactor system may be used, with or without microcarriers, and operated alternatively in a batch, fed-batch, or perfusion mode.

[0097] The terms “cell culture medium,” “cell culture media,” and “culture medium” refer to the solutions used for growing, storing, handling and maintaining cells and cell lines. Such solutions generally include various factors necessary for cell attachment, growth, and maintenance of the cellular environment. For example, a typical solution may include a basal media formulation, various supplements depending on the cell type and, occasionally, antibiotics. In some embodiments, a solution may include at least one component from one or more of the following categories: 1) an energy source, usually in the form of a carbohydrate such as glucose; 2) all essential amino acids, and usually the basic set of twenty amino acids plus cystine; 3) vitamins and/or other organic compounds required at low concentrations; 4) free fatty acids; and 5) trace elements, where trace elements are defined as inorganic compounds or naturally occurring elements that are typically required at very low concentrations, usually in the micromolar range. The solution may optionally be supplemented with one or more components from any of the following categories: 1) hormones and other growth factors as, for example, insulin, transferrin, and epidermal growth factor; 2) salts and buffers as, for example, calcium, magnesium, phosphate, Tris, HEPES, and sodium bicarbonate; 3) nucleosides and bases such as, for example, adenosine and thymidine, hypoxanthine; and 4) protein and tissue hydrolysates. In general, any suitable cell culture medium may be used. The medium may be comprised of serum, e.g. fetal bovine serum, calf serum or the like. Alternatively, the medium may be serum free, animal free, or protein free.

[0098] The term “cell culture media component” or “cell culture component” refers to any heterologous proteins used as a supplement for cell culture media.

[0099] The term “cell culture media ingredient” includes Cell culture media components, proteins, peptides, hormones, carbohydrates, amino acids, lipids, vitamins, antibiotics, organic and inorganic salts.

[0100] The term “cell culture media supplement” refers to a combination of one or multiple cell culture media components, with or without other ingredients, for addition to cell culture media.

[0101] The term “cell culture media base” or “basal media” refers to a cell culture media that may contain, for example, any or all of the following components: proteins, peptides, lipids, carbohydrates, amino acids, organic and/or inorganic salts, buffers (e.g., bicarbonate), vitamins, hormones, antibiotics, and pH indicators (e.g., phenol red). Examples of cell culture media bases that can be used in accordance with the present invention include: Dulbecco’s Modified Eagle’s Medium (DME), Ham’s Nutrient Mixtures, MCDB Media, Minimum Essential Medium Eagle, RPMI Media, Ames’ Media, BGJb Medium (Fitton-Jackson Modification), Click’s Medium, CMRL-1066 Medium, Fischer’s Medium, Glasgow Minimum Essential Medium (GMEM), Iscove’s Modified Dulbecco’s Medium (IMDM), L-15 Medium (Leibovitz), McCoy’s 5A Modified Medium, NCTC Medium, Swim’s S-77 Medium, Waymouth Medium, and William’s Medium E. The cell culture media base may be supplemented using a cell culture media component or a cell culture media supplement.

[0102] The term “cell lineage” when referring to a stem cell culture refers to all of the stages of the development of a cell type, from the earliest precursor cell to a completely mature cell (i.e. a specialized cell).

[0103] The terms “cell viability” or “viability” refers to relative amounts of living and dead cells, present with a population of cells at any given time. Cell viability may be determined by measuring the relative numbers of living and dead cells in any given sample of the population. Cell viability may also be estimated by measuring the rate of cell proliferation of the entire population which represents the overall balance of the rates of cell growth and cell death. Rates of cell growth may also be directly measured, by counting the number of cells, and by using any number of commercially available cell proliferation assays which directly scores the rate of cell growth.

[0104] “Conditioned medium” refers to a cell culture medium that is obtained from a culture of a feeder cell on which embryonic stem cells can be cultured and maintained in a pluripotent state. The feeder cell depletes the conditioned medium of some components, but also enriches the medium with cell-derived material, probably including small amounts of growth factors. The term “feeder cell factor” as used herein means the cell-derived material that is released into the conditioned medium by the feeder cell. The cell factor that is released into the cell culture medium is useful in enhancing the growth of embryonic stem cells, or in the maintenance of the embryonic stem cell in a pluripotent state. The feeder cell factor can be identified and purified using techniques that are known to one skilled in the art, and are described herein.

[0105] The phrase “conservative amino acid substitution” or “conservative mutation” refers to the replacement of one amino acid by another amino acid with a common property. A functional way to define common properties between individual amino acids is to analyze the normalized frequencies of amino acid changes between corresponding proteins of homologous organisms (Schulz, G. E. and R. H. Schirmer, Principles of Protein Structure, Springer-Verlag). According to such analyses, groups of amino acids can be defined where amino acids within a group exchange preferentially with each other, and therefore resemble each other most in their impact

on the overall protein structure (Schulz, G. E. and R. H. Schirmer, Principles of Protein Structure, Springer-Verlag).

[0106] Examples of amino acid groups defined in this manner include: a “charged/polar group,” consisting of Glu, Asp, Asn, Gln, Lys, Arg and His; an “aromatic, or cyclic group,” consisting of Pro, Phe, Tyr and Trp; and an “aliphatic group” consisting of Gly, Ala, Val, Leu, Ile, Met, Ser, Thr and Cys.

[0107] Within each group, subgroups can also be identified, for example, the group of charged/polar amino acids can be sub-divided into the sub-groups consisting of the “positively-charged sub-group,” consisting of Lys, Arg and His; the negatively-charged sub-group,” consisting of Glu and Asp, and the “polar sub-group” consisting of Asn and Gln. The aromatic or cyclic group can be sub-divided into the sub-groups consisting of the “nitrogen ring sub-group,” consisting of Pro, His and Trp; and the “phenyl sub-group” consisting of Phe and Tyr. The aliphatic group can be sub-divided into the sub-groups consisting of the “large aliphatic non-polar sub-group,” consisting of Val, Leu and Ile; the “aliphatic slightly-polar sub-group,” consisting of Met, Ser, Thr and Cys; and the “small-residue sub-group,” consisting of Gly and Ala.

[0108] Examples of conservative mutations include substitutions of amino acids within the sub-groups above, for example, Lys for Arg and vice versa such that a positive charge can be maintained; Glu for Asp and vice versa such that a negative charge can be maintained; Ser for Thr such that a free —OH can be maintained; and Gln for Asn such that a free —NH₂ can be maintained.

[0109] The term “cytotoxicity” refers to the cell killing property of a chemical compound (such as a chemical or protein contaminant, detergent, or toxin). In contrast to necrosis and apoptosis, the term cytotoxicity need not necessarily indicate a specific cellular death mechanism. As used herein, the term “decrease” or the related terms “decreased,” “reduce” or “reduced” refers to a statistically significant decrease. For the avoidance of doubt, the terms generally refer to at least a 10% decrease in a given parameter, and can encompass at least a 20% decrease, 30% decrease, 40% decrease, 50% decrease, 60% decrease, 70% decrease, 80% decrease, 90% decrease, 95% decrease, 97% decrease, 99% or even a 100% decrease (i.e., the measured parameter is at zero).

[0110] As used herein, the terms “develop”, “differentiate” and “mature”, as used to describe a stem cell, refer to the progression of a cell from the stage of having the potential to differentiate into at least two different cellular lineages to becoming a specialized and terminally differentiated cell. Such terms can be used interchangeably for the purposes of the present application.

[0111] The term “expression” as used herein refers to transcription and/or translation of a nucleotide sequence within a host cell. The level of expression of a desired product in a host cell may be determined on the basis of either the amount of corresponding mRNA that is present in the cell, or the amount of the desired polypeptide encoded by the selected sequence. For example, mRNA transcribed from a selected sequence can be quantified by Northern blot hybridization, ribonuclease RNA protection, in situ hybridization to cellular RNA or by PCR. Proteins encoded by a selected sequence can be quantified by various methods including, but not limited to, e.g., ELISA, Western blotting, radioimmunoassays, immunoprecipitation, assaying for the biological activity of the protein, or by immunostaining of the protein followed by FACS analysis.

[0112] “Expression control sequences” are DNA regulatory sequences, such as promoters, enhancers, polyadenylation signals, terminators, internal ribosome entry sites (IRES) and the like, that provide for the expression of a coding sequence in a host cell. Exemplary expression control sequences are described in Goeddel; *Gene Expression Technology: Methods in Enzymology* 185, Academic Press, San Diego, Calif. (1990).

[0113] The term “feeder cell” refers to a culture of cells that grows *in vitro* and secretes at least one factor into the culture medium, and that can be used to support the growth of another cell of interest in culture. As used herein, a “feeder cell layer” can be used interchangeably with the term “feeder cell.” A feeder cell can comprise a monolayer, where the feeder cells cover the surface of the culture dish with a complete layer before growing on top of each other, or can comprise clusters of cells.

[0114] The term “growth phase” of the cell culture refers to the period of exponential cell growth (the log phase) where cells are dividing at a constant rate. During this phase, cells are cultured for a period of time, and under such conditions that cell growth is maximized. The determination of the growth cycle for the host cell can be determined for the particular host cell envisioned without undue experimentation. “Period of time and under such conditions that cell growth is maximized” and the like, refer to those culture conditions that, for a particular cell line, are determined to be optimal for cell growth and division. During the growth phase, cells are cultured in nutrient medium containing the necessary additives usually at about 30-40° C., generally about 37° C., in a humidified, controlled atmosphere, such that optimal growth is achieved for the particular cell line, for instance a mammalian cell.

[0115] The term “heterologous DNA” refers to DNA which has been introduced into a cell that is derived from another source, or which is from the same source but is located in a different (i.e. non native) context. The term “heterologous protein” or “recombinant protein” refers to a protein encoded in all or part by heterologous DNA, or a protein that is expressed from expression control sequences (such as a promoter, or enhancer) created in whole or part by the heterologous DNA which activates the expression of an endogenous gene.

[0116] The term “homology” describes a mathematically based comparison of sequence similarities which is used to identify genes or proteins with similar functions or motifs. The nucleic acid and protein sequences of the present invention can be used as a “query sequence” to perform a search against public databases to, for example, identify other family members, related sequences or homologs. Such searches can be performed using the NBLAST and XBLAST programs (version 2.0) of Altschul, et al. (1990) *J. Mol. Biol.* 215:403-10. BLAST nucleotide searches can be performed with the NBLAST program, score=100, wordlength=12 to obtain nucleotide sequences homologous to nucleic acid molecules of the invention. BLAST protein searches can be performed with the XBLAST program, score=50, wordlength=3 to obtain amino acid sequences homologous to protein molecules of the invention. To obtain gapped alignments for comparison purposes, Gapped BLAST can be utilized as described in Altschul et al., (1997) *Nucleic Acids Res.* 25(17): 3389-3402. When utilizing BLAST and Gapped BLAST programs, the default parameters of the respective programs (e.g., XBLAST and BLAST) can be used.

[0117] The term “homologous” refers to the relationship between two proteins that possess a “common evolutionary origin”, including proteins from superfamilies (e.g., the immunoglobulin superfamily) in the same species of animal, as well as homologous proteins from different species of animal (for example, myosin light chain polypeptide, etc.; see Reeck et al., *Cell*, 50:667, 1987). Such proteins (and their encoding nucleic acids) have sequence homology, as reflected by their sequence similarity, whether in terms of percent identity or by the presence of specific residues or motifs and conserved positions.

[0118] The term “growth factor” refers to Amphiregulin, Angiopoietin, Betacellulin, (Bone Morphogenic protein-13, Bone Morphogenic protein-14, Bone Morphogenic protein-2, Human BMP-3, Bone Morphogenic protein-4, Human BMP-5, Bone Morphogenic protein-6, Bone Morphogenic protein-7, Human CD135 Ligand/Flt-3 Ligand, Human Granulocyte Colony Stimulating Factor (G-CSF), Human Granulocyte Macrophage Colony Stimulating Factor (GM-CSF), Human Macrophage Colony Stimulating Factor (M-CSF), Human Cripto-1, Human CTGF (Connective tissue growth factor), Human EGF (Epidermal Growth Factor), Human EG-VEGF (Endocrine-Gland-Derived Vascular Endothelial Growth Factor), Human Erythropoietin (EPO), Human FGF (Fibroblast Growth Factors 1-23), Human GDF-11, Human GDF-15, Human GDF-8, Human Growth Hormone Releasing Factor (GHRF, GRF, GHRH, Growth Hormone Releasing Hormone), Human Heparin Binding Epidermal Growth Factor (HB-EGF), Human Hepatocyte Growth Factor (HGF), Human Heregulin beta 1, Human insulin, Human IGF-1 (Insulin-like Growth Factor-1), Human IGF-2 (Insulin-like Growth Factor-2), Human IGFBP-1 (Insulin-like Growth Factor Binding Protein 1), Human IGFBP-3 (Insulin-like Growth Factor Binding Protein 3), intestinal trefoil factor (ITF), Human keratinocyte growth factors 1 & 2, Human Leukemia Inhibitory Factor (LIF), Human MSP, Human Myostatin, Human Myostatin, pro (propeptide), Human NRG1, Human NGF, Human Oncostatin M, Human Osteoblast Specific Factor 1 (OSF-1, Pleiotrophin), Human PD-ECGF (Platelet-derived endothelial cell growth factor), Human PDGF, Human PIGF, Human Placental Growth Factor 1 (PLGF1), Human Placental Growth Factor 2 (PLGF2), Human SCGF-a (Stem Cell Growth Factor-alpha), Human SCGF-b (Stem Cell Growth Factor-beta), Human Stem Cell Factor (SCF)/CD117 Ligand, Human Thrombopoietin (TPO, THPO), Human Transforming Growth Factor, Human TGF-alpha (Transforming Growth Factor-alpha, TGFA), Human TGF-beta 1 (Transforming Growth Factor-beta1, TGFb), Human TGF-beta 1.2 (Transforming Growth Factor-beta1, TGFb), Human TGF-beta 2 (Transforming Growth Factor-beta2, TGFb), Human TGF-beta 3 (Transforming Growth Factor-beta3, TGFb), Human VEGF (Vascular Endothelial Growth Factor), Human VEGF-121, Human VEGF-165, and Human VEGF-A.

[0119] As used herein, “identity” means the percentage of identical nucleotide or amino acid residues at corresponding positions in two or more sequences when the sequences are aligned to maximize sequence matching, i.e., taking into account gaps and insertions. Identity can be readily calculated by known methods, including but not limited to those described in (Computational Molecular Biology, Lesk, A. M., ed., Oxford University Press, New York, 1988; Biocomputing: Informatics and Genome Projects, Smith, D. W., ed., Academic Press, New York, 1993; Computer Analysis of

Sequence Data, Part I, Griffin, A. M., and Griffin, H. G., eds., Humana Press, New Jersey, 1994; Sequence Analysis in Molecular Biology, von Heinje, G., Academic Press, 1987; and Sequence Analysis Primer, Gribskov, M. and Devereux, J., eds., M Stockton Press, New York, 1991; and Carillo, H., and Lipman, D., SIAM J. Applied Math., 48: 1073 (1988). Methods to determine identity are designed to give the largest match between the sequences tested. Moreover, methods to determine identity are codified in publicly available computer programs. Computer program methods to determine identity between two sequences include, but are not limited to, the GCG program package (Devereux, J., et al., Nucleic Acids Research 12(1): 387 (1984)), BLASTP, BLASTN, and FASTA (Altschul, S. F. et al., J. Molec. Biol. 215: 403-410 (1990) and Altschul et al. Nuc. Acids Res. 25: 3389-3402 (1997)). The BLAST X program is publicly available from NCBI and other sources (BLAST Manual, Altschul, S., et al., NCBI NLM NIH Bethesda, Md. 20894; Altschul, S., et al., J. Mol. Biol. 215: 403-410 (1990). The well known Smith Waterman algorithm can also be used to determine identity.

[0120] The terms “immunoglobulin” or “antibody” (used interchangeably herein) refers to a protein typically having a basic four-polypeptide chain structure consisting of two heavy and two light chains, the chains being stabilized, for example, by interchain disulfide bonds, which has the ability to specifically bind antigen. The term “single-chain immunoglobulin” or “single-chain antibody” (used interchangeably herein) refers to a protein having a two-polypeptide chain structure consisting of a heavy and a light chain, the chains being stabilized, for example, by interchain peptide linkers, which has the ability to specifically bind antigen. The term “domain” refers to a globular region of a heavy or light chain polypeptide comprising peptide loops (e.g., comprising 3 to 4 peptide loops) stabilized, for example, by beta-pleated sheet and/or intrachain disulfide bond. Domains are further referred to herein as “constant” or “variable”, based on the relative lack of sequence variation within the domains of various class members in the case of a “constant” domain, or the significant variation within the domains of various class members in the case of a “variable” domain. Antibody or polypeptide “domains” are often referred to interchangeably in the art as antibody or polypeptide “regions”. The “constant” domains of an antibody light chain are referred to interchangeably as “light chain constant regions”, “light chain constant domains”, “CL” regions or “CL” domains. The “constant” domains of an antibody heavy chain are referred to interchangeably as “heavy chain constant regions”, “heavy chain constant domains”, “CH” regions or “CH” domains). The “variable” domains of an antibody light chain are referred to interchangeably as “light chain variable regions”, “light chain variable domains”, “VL” regions or “VL” domains). The “variable” domains of an antibody heavy chain are referred to interchangeably as “heavy chain constant regions”, “heavy chain constant domains”, “VH” regions or “VH” domains). Immunoglobulins or antibodies may be monoclonal or polyclonal and may exist in monomeric or polymeric form, for example, IgM antibodies which exist in pentameric form and/or IgA antibodies which exist in monomeric, dimeric or multimeric form. The term “fragment” refers to a part or portion of an antibody or antibody chain comprising fewer amino acid residues than an intact or complete antibody or antibody chain. Fragments can be obtained via chemical or enzymatic treatment of an intact or complete antibody or antibody chain. Fragments can also be

obtained by recombinant means. Exemplary fragments include Fab, Fab', F(ab')₂, Fabc and/or Fv fragments.

[0121] As used herein, the term “increase” or the related terms “increased”, “enhance” or “enhanced” refers to a statistically significant increase. For the avoidance of doubt, the terms generally refer to at least a 10% increase in a given parameter, and can encompass at least a 20% increase, 30% increase, 40% increase, 50% increase, 60% increase, 70% increase, 80% increase, 90% increase, 95% increase, 97% increase, 99% or even a 100% increase over the control value.

[0122] The term “isolated,” when used to describe the cell culture components, i.e. albumin, or transferrin related proteins disclosed herein, means protein that has been identified and separated and/or recovered from a component of its natural environment. Contaminant components of its natural environment are materials that would typically interfere with research, diagnostic or therapeutic uses for the protein, and may include enzymes, hormones, and other proteinaceous or non-proteinaceous solutes. In some embodiments, the protein will be purified to at least 95% homogeneity as assessed by SDS-PAGE under non-reducing or reducing conditions using Coomassie blue or, preferably, silver stain. Isolated protein includes protein in situ within recombinant cells, since at least one component of the protein of interest's natural environment will not be present. Ordinarily, however, isolated protein will be prepared by at least one purification step.

[0123] The term “maturation-specific protein promoter” refers to a promoter exhibiting substantially up-regulated activity (greater than 25%) during seed maturation.

[0124] The term “mature plant” refers to a fully differentiated plant.

[0125] “Markers” as used herein, are nucleic acid or polypeptide molecules that are differentially expressed in a cell of interest. In this context, differential expression means an increased level for a positive marker and a decreased level for a negative marker. The detectable level of the marker nucleic acid or polypeptide is sufficiently higher or lower in the cells of interest compared to other cells, such that the cell of interest can be identified and distinguished from other cells using any of a variety of methods known in the art.

[0126] Cells expressing “markers of pancreatic endocrine lineage” refer to cells with positive gene expression for the transcription factor PDX-1 and at least one of the following transcription factors: NGN-3, NRx2.2, NRx6.1, NeuroD, Isl-1, HNF-3 beta, MAFA, Pax4, and Pax6. Cells expressing markers characteristic of the pancreatic cell lineage include pancreatic β cells.

[0127] Cells expressing “markers characteristic of endoderm lineage” as used herein refer to cells expressing at least one of the following markers: SOX-17, GATA-4, HNF-3 beta, GSC, Cer1, Nodal, FGF8, Brachyury, Mix-like homeobox protein, FGF4 CD48, eomesodermin (EOMES), DKK4, FGF17, GATA-6, CXCR4, C-Kit, CD99, or OTX2. Cells expressing markers characteristic of the definitive endoderm lineage include primitive streak precursor cells, primitive streak cells, mesendoderm cells and definitive endoderm cells.

[0128] Cells expressing pluripotency markers derived by the methods of the present invention express at least one of the following pluripotency markers selected from the group consisting of: ABCG2, *cripto*, FoxD3, Connexin43, Connexin45, Oct4, SOX-2, Nanog, hTERT, UTF-1, ZFP42, SSEA-3, SSEA-4, Tral-60, and Tral-81.

[0129] Cells expressing “markers characteristic of mesoderm lineage” as used herein refers to a cell expressing at least one of the following markers: CD48, eomesodermin (EOMES), SOX-17, DKK4, HNF-3 beta, GSC, FGF17, GATA-6.

[0130] Cells expressing “markers characteristics of ectoderm lineage” as used herein refers to a cell expressing at least one of the following markers: BMP-4, Noggin, Chordin, Otx2, Fox J3, Nestin, p63/TP73L, beta-III Tubulin.

[0131] “Monocot seed components” refers to carbohydrate, protein, and lipid components extractable from monocot seeds, typically mature monocot seeds.

[0132] As used herein, the terms “native” or “wild-type” relative to a given cell, protein, polypeptide, nucleic acid, trait or phenotype, refers to the form in which that is typically found in nature.

[0133] The terms “operably linked” and “operatively linked,” as used interchangeably herein, refer to the positioning of two or more nucleotide sequences or sequence elements in a manner which permits them to function in their intended manner. In some embodiments, a nucleic acid molecule according to the invention includes one or more DNA elements capable of opening chromatin and/or maintaining chromatin in an open state operably linked to a nucleotide sequence encoding a recombinant protein. In other embodiments, a nucleic acid molecule may additionally include one or more nucleotide sequences chosen from: (a) a nucleotide sequence capable of increasing translation; (b) a nucleotide sequence capable of increasing secretion of the recombinant protein outside a cell; and (c) a nucleotide sequence capable of increasing the mRNA stability, where such nucleotide sequences are operatively linked to a nucleotide sequence encoding a recombinant protein. Generally, but not necessarily, the nucleotide sequences that are operably linked are contiguous and, where necessary, in reading frame. However, although an operably linked DNA element capable of opening chromatin and/or maintaining chromatin in an open state is generally located upstream of a nucleotide sequence encoding a recombinant protein; it is not necessarily contiguous with it. Operable linking of various nucleotide sequences is accomplished by recombinant methods well known in the art, e.g. using PCR methodology, by ligation at suitable restriction sites or by annealing. Synthetic oligonucleotide linkers or adaptors can be used in accord with conventional practice if suitable restriction sites are not present.

[0134] A “plant cell” refers to any cell derived from a plant, including undifferentiated tissue (e.g., callus) as well as plant seeds, pollen, propagules, embryos, suspension cultures, meristematic regions, leaves, roots, shoots, gametophytes, sporophytes and microspores.

[0135] The terms “polynucleotide” and “nucleic acid molecule,” used interchangeably herein, refer to a polymeric form of nucleotides of any length, either ribonucleotides or deoxyribonucleotides.

[0136] These terms include a single-, double- or triple-stranded DNA, genomic DNA, cDNA, RNA, DNA-RNA hybrid, or a polymer comprising purine and pyrimidine bases, or other natural, chemically, biochemically modified, non-natural or derivatized nucleotide bases. The backbone of the polynucleotide can comprise sugars and phosphate groups (as may typically be found in RNA or DNA), or modified or substituted sugar or phosphate groups. In addition, a double-stranded polynucleotide can be obtained from the single stranded polynucleotide product of chemical synthesis either

by synthesizing the complementary strand and annealing the strands under appropriate conditions, or by synthesizing the complementary strand de novo using a DNA polymerase with an appropriate primer. A nucleic acid molecule can take many different forms, e.g., a gene or gene fragment, one or more exons, one or more introns, mRNA, tRNA, rRNA, ribozymes, cDNA, recombinant polynucleotides, branched polynucleotides, plasmids, vectors, isolated DNA of any sequence, isolated RNA of any sequence, nucleic acid probes, and primers. A polynucleotide may comprise modified nucleotides, such as methylated nucleotides and nucleotide analogs, uracil, other sugars and linking groups such as fluororibose and thioate, and nucleotide branches. As used herein, “DNA” or “nucleotide sequence” includes not only bases A, T, C, and G, but also includes any of their analogs or modified forms of these bases, such as methylated nucleotides, internucleotide modifications such as uncharged linkages and thioates, use of sugar analogs, and modified and/or alternative backbone structures, such as polyamides.

[0137] The term “pluripotent stem cell” encompasses stem cells obtained from embryos, fetuses or adult tissues. In one preferred embodiment, the pluripotent stem cell is an embryonic stem cell. In another embodiment the pluripotent stem cell is a fetal stem cell, such as a primordial germ cell. In another embodiment the pluripotent stem cell is an adult stem cell.

[0138] As used herein, the term “pluripotent” refers to a cell capable of at least developing into one of ectodermal, endodermal and mesodermal cells. As used herein the term “pluripotent” includes cells that are totipotent and multipotent. As used herein, the term “totipotent cell” refers to a cell capable of developing into all lineages of cells. The term “multipotent” refers to a cell that is not terminally differentiated.

[0139] A “promoter” is a DNA regulatory region capable of binding RNA polymerase in a cell and initiating transcription of a downstream (3' direction) coding sequence. As used herein, the promoter sequence is bounded at its 3' terminus by the transcription initiation site and extends upstream (5' direction) to include the minimum number of bases or elements necessary to initiate transcription at levels detectable above background. A transcription initiation site (conveniently defined by mapping with nuclease S1) can be found within a promoter sequence, as well as protein binding domains (consensus sequences) responsible for the binding of RNA polymerase. Eukaryotic promoters can often, but not always, contain “TATA” boxes and “CAT” boxes. Prokaryotic promoters contain Shine-Dalgarno sequences in addition to the -10 and -35 consensus sequences.

[0140] A large number of promoters, including constitutive, inducible and repressible promoters, from a variety of different sources are well known in the art. Representative sources include for example, viral, mammalian, insect, plant, yeast, and bacterial cell types, and suitable promoters from these sources are readily available, or can be made synthetically, based on sequences publicly available on line or, for example, from depositories such as the ATCC as well as other commercial or individual sources. Promoters can be unidirectional (i.e., initiate transcription in one direction) or bidirectional (i.e., initiate transcription in either a 3' or 5' direction). Non-limiting examples of promoters include, for example, the T7 bacterial expression system, pBAD (araA) bacterial expression system, the cytomegalovirus (CMV) promoter, the SV40 promoter, the RSV promoter, the rice endosperm specific glutelin (G0) promoter, CaMV35S viral

promoter. Inducible promoters include the Tet system, (U.S. Pat. Nos. 5,464,758 and 5,814,618), the Ecdysone inducible system (No et al., Proc. Natl. Acad. Sci. (1996) 93 (8): 3346-3351; the T-RE_xTM system (Invitrogen Carlsbad, Calif.), Lac-Switch® (Stratagene, (San Diego, Calif.) and the Cre-ER^T tamoxifen inducible recombinase system (Indra et al. Nuc. Acid. Res. (1999) 27 (22): 4324-4327; Nuc. Acid. Res. (2000) 28 (23): e99; U.S. Pat. No. 7,112,715; and Kramer & Fussenegger, Methods Mol. Biol. (2005) 308: 123-144) or any promoter known in the art suitable for expression in the desired cells.

[0141] The term “protein of interest” refers to any protein which may be useful for research, diagnostic or therapeutic purposes. The protein of interest may comprise a mammalian protein or non-mammalian protein, and may optionally comprise a receptor or a ligand. Exemplary proteins of interest include, but are not limited to, molecules such as renin; a growth hormone, including human growth hormone and bovine growth hormone; growth hormone releasing factor; parathyroid hormone; thyroid stimulating hormone; lipoproteins; alpha-1-antitrypsin; insulin A-chain; insulin B-chain; proinsulin; follicle stimulating hormone; calcitonin; luteinizing hormone; glucagon; clotting factors such as factor VIIIc, factor IX, tissue factor, and von Willebrands factor; anti-clotting factors such as Protein C; atrial natriuretic factor; lung surfactant; a plasminogen activator, such as urokinase or human urine or tissue-type plasminogen activator (t-PA); bombesin; thrombin; hemopoietic growth factor; members of the TNF and TNF receptor (TNFR) family, like tumor necrosis factor-alpha and -beta, CD40 ligand, Apo-2 ligand/TRAIL, DR4, DRS, DcR1, DcR2, DcR3, OPG, Fas ligand; enkephalinase; RANTES (regulated on activation normally T-cell expressed and secreted); human macrophage inflammatory protein (MIP-1-alpha); a serum albumin such as human serum albumin; Muellerian-inhibiting substance; relaxin A-chain; relaxin B-chain; prorelaxin; mouse gonadotropin-associated peptide; a microbial protein, such as beta-lactamase; DNase; IgE; a cytotoxic T-lymphocyte associated antigen (CTLA), such as CTLA-4; inhibin; activin; vascular endothelial growth factor (VEGF); receptors for hormones or growth factors; protein A or D; rheumatoid factors; a neurotrophic factor such as bone-derived neurotrophic factor (BDNF), neurotrophin-3, -4, -5, or -6 (NT-3, NT-4, NT-5, or NT-6), or a nerve growth factor such as NGF-β; platelet-derived growth factor (PDGF); fibroblast growth factor such as aFGF and bFGF; epidermal growth factor (EGF); transforming growth factor (TGF) such as TGF-alpha and TGF-beta, including TGF-β1, TGF-β2, TGF-β3, TGF-β4, or TGF-β5; insulin-like growth factor-I and -II (IGF-I and IGF-II); des(1-3)-IGF-I (brain IGF-I), insulin-like growth factor binding proteins; CD proteins such as CD3, CD4, CD8, CD19 and CD20; erythropoietin; osteoinductive factors; immunotoxins; a bone morphogenetic protein (BMP); an interferon such as interferon-alpha, -beta, and -gamma; colony stimulating factors (CSFs), e.g., M-CSF, GM-CSF, and G-CSF; thrombopoietin (TPO); interleukins (ILs), e.g., IL-1 to IL-10; superoxide dismutase; T-cell receptors; surface membrane proteins; decay accelerating factor; viral antigen such as, for example, a portion of the AIDS envelope, gp120; transport proteins; homing receptors; addressins; regulatory proteins; integrins such as CD11a, CD11b, CD11c, CD18, an ICAM, VLA-4 and VCAM; a tumor associated antigen such as HER2, HER3 or HER4 receptor; and variants and/or fragments of any of the above-listed polypeptides; as well as

antibodies against various protein antigens like CD proteins such as CD3, CD4, CD8, CD19, CD20 and CD34; members of the ErbB receptor family such as the EGF receptor, HER2, HER3 or HER4 receptor; cell adhesion molecules such as LFA-1, Mac1, p150.95, VLA-4, ICAM-1, VCAM and αv/β3 integrin including either α or β subunits thereof (e.g. anti-CD11a, anti-CD18 or anti-CD11b antibodies); growth factors such as VEGF; IgE; blood group antigens; flk2/flt3 receptor; obesity (OB) receptor; mpl receptor; CTLA-4; protein C; an Apo-2L receptor such as Apo-2 (DR5), DR4, DcR1, DcR2, DcR3; and variants and/or fragments of the above-identified antibodies etc. In one embodiment of the invention, a protein of interest will comprise a protein which itself is capable of inducing apoptosis in mammalian or non-mammalian cells in vitro or in vivo, such as Apo-2 ligand/TRAIL, Fas ligand, or TNF-alpha.

[0142] The term “production phase” of the cell culture refers to the period of time during which cell growth has reached a plateau. During the production phase, logarithmic cell growth has ended and protein production is primary. During this period of time the medium is generally supplemented to support continued protein production and to achieve the desired protein product.

[0143] The term “produced in a plant” when used to describe the cell culture components disclosed herein, means that the protein has been obtained directly or indirectly from a plant cell. With respect to recombinant proteins, the term “produced in a plant” means that the recombinant protein has been expressed within a plant cell, and then purified from host cells proteins and lipids. Proteins that have been produced in a plant may be differentiated from proteins that have purified from other organisms by at least three criteria. 1) Proteins produced in a plant will typically comprise different patterns of post-translational modifications compared to proteins produced in different organisms, which may be readily identified by mass spectrum analysis. 2) Proteins produced in a plant will typically comprise a different set of bound co-factors, lipids and contaminating proteins compared to the same protein produced in a different expression system, or purified from a different source. 3) Proteins produced in a plant may exhibit a different biological activity compared to the same protein produced or purified from a different source. The difference in activity in the protein produced in a plant may arise from a difference in the conformation, folding, aggregation state, post-translational modifications, or bound factors or co-purified contaminating proteins of the protein produced in a plant compared to a protein produced or isolated from a different organism. Differences in the specific activity of a protein produced in a plant may be readily established by routine assays using defined concentrations and assay conditions, for example, using cell growth, and factor synergism assays, as disclosed in Examples 11 to 19. Specifically a protein produced in a plant may exhibit at least at least 10% greater cell growth activity either alone, or in combination with other factors, compared to the same concentration of a non plant produced protein. Preferably, a protein produced in a plant may exhibit at least at least 20% greater cell growth activity either alone, or in combination with other factors, compared to the same concentration of a non plant produced protein. More preferably, a protein produced in a plant may exhibit at least at least 30% greater cell growth activity either alone, or in combination with other factors, compared to the same concentration of a non plant produced protein. More preferably, a protein produced in a plant may exhibit at least

at least 40% greater cell growth activity either alone, or in combination with other factors, compared to the same concentration of a non plant produced protein. Even more preferably, a protein produced in a plant may exhibit at least at least 50% greater cell growth activity either alone, or in combination with other factors, compared to the same concentration of a non plant produced protein.

[0144] The terms “isolated” or “purified” when used to describe the cell culture components disclosed herein, means protein that has been identified and separated and/or recovered from a component of its natural environment. Contaminant components of its natural environment are materials that would typically interfere with research, diagnostic or therapeutic uses for the protein, and may include enzymes, hormones, and other proteinaceous or non-proteinaceous solutes. In some embodiments, the protein will be purified to at least 95% homogeneity as assessed by SDS-PAGE under non-reducing or reducing conditions using Coomassie blue or, preferably, silver stain. Isolated protein includes protein *in situ* within recombinant cells, since at least one component of the protein of interest’s natural environment will not be present. Ordinarily, however, isolated protein will be prepared by at least one purification step.

[0145] The term “recombinant protein” or “recombinant polypeptide” refers to an exogenous, i.e., heterologous or foreign polypeptide, to the cells producing the polypeptide.

[0146] The term “stress” in the context of apoptosis or cell culture refers to non-optimal conditions for tissue culture including any combination of the following; the presence of toxins, nutrient or growth factor depletion or withdrawal, hypoxia, thermal stress (temperature is too high or too low compared to the preferred range), loss of cell-cell contacts, viral infection, osmotic stress (osmolality is too high or too low compared to the preferred range), oxidative stress, cell density (cell density is too high or too low compared to the preferred range), and pH stress (pH is too high or too low compared to the preferred range).

[0147] The term “transformation” refers to the transfer of one or more nucleic acid molecules into a host cell or organism. Methods of introducing nucleic acid molecules into host cells include, for instance, calcium phosphate transfection, DEAE-dextran mediated transfection, microinjection, cationic lipid-mediated transfection, electroporation, scrape loading, ballistic introduction or infection with viruses or other infectious agents. “Transformed”, “transduced”, “transgenic”, and “recombinant” refer to a host cell or organism into which a recombinant or heterologous nucleic acid molecule (e.g., one or more DNA constructs or RNA, or siRNA counterparts) has been introduced. The nucleic acid molecule can be stably expressed (i.e. maintained in a functional form in the cell for longer than about three months) or non-stably maintained in a functional form in the cell for less than three months i.e. is transiently expressed. For example, “transformed,” “transformant,” and “transgenic” cells have been through the transformation process and contain foreign nucleic acid. The term “untransformed” refers to cells that have not been through the transformation process.

[0148] The term “transition phase” of the cell culture refers to the period of time during which culture conditions for the production phase are engaged. During the transition phase environmental factors such as pH, ion concentration, and temperature may shift from growth conditions to production conditions.

[0149] The term “seed product” includes, but is not limited to, seed fractions such as de-hulled whole seed, flour (seed that has been de-hulled by milling and ground into a powder) a seed extract, preferably a protein extract (where the protein fraction of the flour has been separated from the carbohydrate fraction), malt (including malt extract or malt syrup) and/or a purified protein fraction derived from the transgenic grain.

[0150] “Seed maturation” refers to the period starting with fertilization in which metabolizable reserves, e.g., sugars, oligosaccharides, starch, phenolics, amino acids, and proteins, are deposited, with and without vacuole targeting, to various tissues in the seed (grain), e.g., endosperm, testa, aleurone layer, and scutellar epithelium, leading to grain enlargement, grain filling, and ending with grain desiccation.

[0151] The term “sequence similarity” refers to the degree of identity or correspondence between nucleic acid or amino acid sequences that may or may not share a common evolutionary origin (see Reeck et al., *supra*). However, in common usage and in the instant application, the term “homologous”, when modified with an adverb such as “highly”, may refer to sequence similarity and may or may not relate to a common evolutionary origin.

[0152] In specific embodiments, two nucleic acid sequences are “substantially homologous” or “substantially similar” when at least about 85%, and more preferably at least about 90% or at least about 95% of the nucleotides match over a defined length of the nucleic acid sequences, as determined by a sequence comparison algorithm known such as BLAST, FASTA, DNA Strider, CLUSTAL, etc. An example of such a sequence is an allelic or species variant of the specific genes of the present invention. Sequences that are substantially homologous may also be identified by hybridization, e.g., in a Southern hybridization experiment under, e.g., stringent conditions as defined for that particular system.

[0153] Similarly, in particular embodiments of the invention, two amino acid sequences are “substantially homologous” or “substantially similar” when greater than 80% of the amino acid residues are identical, or when greater than about 90% of the amino acid residues are similar (i.e., are functionally identical). Preferably the similar or homologous polypeptide sequences are identified by alignment using, for example, the GCG (Genetics Computer Group, Version 7, Madison, Wis.) pileup program, or using any of the programs and algorithms described above. The program may use the local homology algorithm of Smith and Waterman with the default values: Gap creation penalty=-(1+1/k), k being the gap extension number, Average match=1, Average mismatch=-0.333.

[0154] As used herein and in the appended claims, the singular forms “a,” “an,” and “the,” include plural referents unless the context clearly indicates otherwise. Thus, for example, reference to “a molecule” includes one or more of such molecules, “a reagent” includes one or more of such different reagents, reference to “an antibody” includes one or more of such different antibodies, and reference to “the method” includes reference to equivalent steps and methods known to those of ordinary skill in the art that could be modified or substituted for the methods described herein.

[0155] The practice of the present invention will employ, unless otherwise indicated, conventional techniques of chemistry, molecular biology, microbiology, recombinant DNA and immunology, which are within the capabilities of a person of ordinary skill in the art. Such techniques are explained in the literature. Practitioners are particularly directed to

Sambrook et al. (1989) *Molecular Cloning: A Laboratory Manual* (Second Edition), Cold Spring Harbor Press, Plainview, N.Y.; Ausubel F M et al. (1993); *Current Protocols in Molecular Biology*, John Wiley & Sons, New York, N.Y.; and Gelvin and Schilperoot, eds. (1997) *Plant Molecular Biology Manual*, Kluwer Academic Publishers, The Netherlands; DNA Isolation and Sequencing: Essential Techniques, John Wiley & Sons; J. M. Polak and James O'D. McGee, 1990, *In Situ Hybridization: Principles and Practice*; Oxford University Press; M. J. Gait (Editor), 1984, *Oligonucleotide Synthesis: A Practical Approach*, Irl Press; D. M. J. Lilley and J. E. Dahlberg, 1992, *Methods of Enzymology: DNA Structure Part A: Synthesis and Physical Analysis of DNA Methods in Enzymology*, Academic Press; *Using Antibodies: A Laboratory Manual: Portable Protocol NO. I* by Edward Harlow, David Lane, Ed Harlow (1999, Cold Spring Harbor Laboratory Press, ISBN 0-87969-544-7); *Antibodies: A Laboratory Manual* by Ed Harlow (Editor), David Lane (Editor) (1988, Cold Spring Harbor Laboratory Press, ISBN 0-87969-3, 4-2), 1855. *Handbook of Drug Screening*, edited by Ramakrishna Seethala, Prabhavathi B. Fernandes (2001, New York, N.Y., Marcel Dekker, ISBN 0-8247-0562-9); and *Lab Ref: A Handbook of Recipes, Reagents, and Other Reference Tools for Use at the Bench*, Edited Jane Roskams and Linda Rodgers, 2002, Cold Spring Harbor Laboratory, ISBN 0-87969-630-3. Each of these general texts is herein incorporated by reference.

[0156] The publications discussed above are provided solely for their disclosure before the filing date of the present application. Nothing herein is to be construed as an admission that the invention is not entitled to antedate such disclosure by virtue of prior invention.

[0157] Unless defined otherwise, all technical and scientific terms used herein have the same meaning as commonly understood by one of ordinary skill in the art to which the invention belongs. Although any methods, compositions, reagents, cells, similar or equivalent to those described herein can be used in the practice or testing of the invention, the preferred methods and materials are described herein. All publications mentioned herein are incorporated herein, including all figures, graphs, equations, illustrations, and drawings, to describe and disclose specific information for which the reference was cited in connection with.

I. Methods of Using the Supplements of the Invention

[0158] Frequently, cell culture media is supplemented with serum at concentration of 5 to 10%. Serum is a complex mixture containing undefined essential matter for cell growth. Commonly used serum is fetal calf serum (FCS) and fetal bovine serum (FBS). Due to its complex nature, lack of consistency, and the potential risk for pathogen contamination, cell culture industries and regulatory agencies are seeking alternatives to adding serum to cell culture media.

[0159] Cell culture components and cell culture supplements added to basal media serve distinct functions in promoting cell growth. These protein components are typically animal-derived. With the increase in the concern of potential pathogen contamination from animal sourced material, cell culture industries are trying to develop animal-component-free media. While some successes have been made with the use of plant-based hydrolysates and recombinant proteins produced using microbial systems, plant-based hydrolysates are an undefined mixture of components and recombinant protein from microbial sources are too expensive to use in

routine cell culture. An alternative source of non-animal-derived components would be beneficial for industries that depend on cell culture techniques.

[0160] Accordingly in one embodiment the instant invention provides a method for culturing cells, including providing a cell culture media supplemented with two or more proteins selected from the group consisting of lactoferrin, transferrin, albumin, insulin, growth hormone, fibronectin attachment factor, lamin attachment factor, collagenase, platelet derived growth factor, brain-derived neurotrophic factor, glial-derived neurotrophic factor, thymic factors, haptocorin, lactahedrin, lactoperoxidase, alpha-fetoprotein, immunoglobulin, alpha-lactalbumin, and derivatives, fractions, and biologically-active fragments thereof; and introducing cells to be cultured into the cell culture media. The cells grown in the cell culture media exhibit improved growth characteristics as compared to cells grown in an unfortified cell culture media.

[0161] Accordingly in one embodiment the instant invention provides a method for culturing cells, including providing a cell culture media supplemented with two or more proteins selected from the group consisting of lactoferrin, transferrin, albumin, insulin, growth hormone, fibronectin attachment factor, lamin attachment factor, collagenase, platelet derived growth factor, brain-derived neurotrophic factor, glial-derived neurotrophic factor, thymic factors, haptocorin, lactahedrin, lactoperoxidase, alpha-fetoprotein, immunoglobulin, alpha-lactalbumin, and derivatives, fractions, and biologically-active fragments thereof; and introducing cells to be cultured into the cell culture media. The cells grown in the cell culture media exhibit improved growth characteristics as compared to cells grown in an unfortified cell culture media.

[0162] According to further embodiments, the combination of proteins that is used in the methods of culturing cells and supplements of the invention provides a synergistic effect on the growth and/or productivity of the cells present in the cell culture media. According to still further embodiments, the supplements comprising one combination of proteins that may be used in the methods of culturing cells includes lactoferrin and albumin.

[0163] In another aspect, the supplements comprises a combination of transferrin related proteins and albumin which provide a synergistic effect on cell growth and productivity.

[0164] A further aspect of the invention includes methods for achieving an improved growth rate of cultured cells, and higher productivity of the cultured cells, adding a supplement of the present invention to the cell culture medium.

[0165] The claimed supplements are useful in a wide range of applications for tissue and cell culture and recombinant protein production where they provide for significant improvements in preventing apoptosis and improving cell viability during tissue culture, and in particular in response to stress.

[0166] Apoptosis involves a series of biochemical events leading to a characteristic cell morphology and death. These changes include, changes to the cell membrane such as loss of membrane asymmetry and attachment, cellular blebbing cell shrinkage, nuclear fragmentation, chromatin condensation, and chromosomal DNA fragmentation.

[0167] The process of apoptosis is controlled by a diverse range of cell signals, which may originate either extracellularly (extrinsic inducers) or intracellularly (intrinsic induc-

ers). Extracellular signals may include toxins, hormones, growth factors, nitric oxide, cytokines, which may be present to different degrees in tissue culture media. These signals may positively (i.e., trigger) or negatively (i.e., repress, inhibit, or dampen) affect apoptosis, and thus influence overall cell viability. A number of intracellular components, including ATP content, calcium level, and a number of apoptotic and anti-apoptotic genes also help regulate apoptosis. A cell may initiate intracellular apoptotic signaling in response to a stress, which may bring about cell suicide. Stress inducing agents encountered during tissue culture include for example toxins, associated with tissue culture components such as endotoxins, and heavy metals that leach from plastic ware, transfection reagents (e.g. Lipofectamine and similar lipid based transfection reagents), viral transformation, nutrient and growth factor deprivation, associated with serum free culture, or cell differentiation protocols hypoxia and oxidative stress associated with high density culture in a bioreactor and increased intracellular calcium concentration, for example, by damage to the membrane caused by detergents and electroporation.

[0168] Before the actual process of cell death occurs, the apoptotic signals must overcome regulatory proteins which act as gatekeepers overseeing the activation of the apoptosis pathway. In vivo, this step allows the process to be stopped, should the cell no longer need to die. Several proteins are involved at this step, though two main mechanisms of regulation have been identified and include those associated with mitochondria functionality, and those directly involved in transducing the signal via adaptor proteins to the apoptotic mechanisms.

[0169] Cells grown under cell culture conditions may experience cellular stresses associated with routine tissue culture procedures, as described above which may trigger apoptotic signals and increase the susceptibility of the cells to apoptosis. For example, nutrient deprivation associated with serum free culture, oxidative stress associated with high density growth in a bioreactor, the use of cytotoxic compounds associated with DNA transfection reagents, and thermal stresses associated with cryopreservation, may predispose the cell to enter apoptosis. By enhancing the ability of a cell to survive such signals it is possible to improve cell viability during these procedures, by preventing the cells commitment to cell death, thereby improving the success and utility of these approaches.

[0170] Recently a number of genes in eukaryotic cells have been identified which inhibit the onset or reduce the effects of apoptosis. Some of these genes inhibit caspase dependent apoptotic pathways in the cell, and in fact transfecting cells with anti-apoptotic genes may be useful in prolonging the life and productivity of transfected cells grown under biologically demanding conditions. (U.S. Pat. Nos., 6,586,206; 7,531,327; US Patent Application US 2009/0170165; US 2009/0181426).

[0171] Additionally the addition of exogenous heat shock proteins has in some cases been shown to improve the survival of cells in culture under a variety of conditions. (Novoselova et al., J. Neurochem. 94 597-606 (2005); Tidwell et al., Cell Stress & Chap 9 (1) 88-90 (2004); Guzhova et al., Cell Stress & Chap. 3 (1) 67-77 (1998); Hounenou et al., Cell Stress & Chap 1 (3) 161-166 (1996); Johnson et al., In vitro Cell. Dev. Biol., 29A 807-812 (1993).

[0172] The present invention is based in part on the demonstration that plant derived recombinant cell culture compo-

nent proteins surprisingly enhanced the cell growth and viability when added in specific mixtures to mammalian cells grown in culture. Surprisingly some combinations of proteins provide for a synergistic effect on cell growth and productivity which provides unexpected benefits compared to the use of the individual proteins. Specifically, such supplements comprising plant derived recombinant albumin and transferrin related proteins result in improved culture viability, extended cell survival, improved rates of cell growth and improved yields of recombinant proteins produced from tissue culture bioreactors. Because the supplements show unexpectedly improved activity and stability they offer significant improvements compared to the use of standard recombinant or purified proteins.

[0173] The supplements disclosed in the present application are useful, for example, for improving cell viability and in accelerating the rate of cell growth of cells grown in culture. In one aspect, the supplements of the invention are useful for improving or enhancing the yield of the recombinant proteins from the cell cultures. Further improvements provided by the invention are described in detail below.

[0174] In one embodiment, the present invention includes a method for enhancing cell growth of a cell in culture comprising the addition of a supplement to the cell culture medium.

[0175] In one embodiment, the present invention includes a method for enhancing the productivity of a cell that has been adapted to serum free media comprising the addition of a supplement to the serum free media.

[0176] In one embodiment, the present invention includes a method for reducing the accumulation of lactate in a bioreactor comprising the addition of a supplement to cells in culture in the bioreactor.

[0177] In one embodiment, the present invention includes a method for reducing the consumption of glucose and other sugars in a bioreactor comprising the addition of a supplement to cells in culture in the bioreactor.

[0178] In one embodiment, the present invention includes a method of reducing time required to produce protein from start of culture to harvest in a bioreactor comprising the addition of a supplement to cells in culture in the bioreactor.

[0179] In one embodiment, the present invention includes a method for improving the viability of cells in a bioreactor comprising the addition of a supplement to the bioreactor.

[0180] In one embodiment, the present invention includes a method for improving the viability of cells grown under serum free conditions comprising the addition of a supplement to the serum free medium.

[0181] In one embodiment, the present invention includes a method for improving the viability of cells when plated at low density comprising the addition of a supplement to the cell culture medium.

[0182] In one embodiment, the present invention includes a method for improving the viability of cells grown from single cell clones comprising the addition of a supplement to the cell culture medium.

[0183] In one embodiment, the present invention includes a method for improving the viability of primary cells grown in culture comprising the addition of a supplement to the culture medium.

[0184] In one embodiment, the present invention includes a method for improving the viability of cells after transfection comprising the addition of a supplement to the cell culture medium prior to, during, or immediately after transfection.

[0185] In one embodiment, the present invention includes a method for improving the viability of cell after cryopreservation comprising the addition of a supplement to the cell culture medium prior to, during, or immediately after cryopreservation or thawing.

[0186] In one embodiment, the present invention includes a method for improving the rate of cell growth or viability of stem cells grown in culture comprising the addition of a supplement of the present invention to the cell culture media.

[0187] In one embodiment, the present invention includes a method for improving the yield of a recombinant product produced from cells in culture comprising the addition of a supplement of the present invention to the cell culture media during one or more of the growth phase, transition phase, or production phase of the culture.

[0188] In one embodiment, the present invention includes a method for improving the purification of a recombinant product produced from cells in culture, comprising the addition of a supplement to the culture media during one or more of the growth phase, transition phase, or production phase of the culture.

[0189] In one embodiment, the present invention includes a method for reducing the proteolysis of a recombinant product produced from cells in culture, comprising the addition of a supplement to the culture media during one or more of the growth phase, transition phase, or production phase of the culture.

[0190] In one embodiment, the present invention includes a method for improving the bioactivity of a recombinant product produced from cells in culture, comprising the addition of a supplement to the culture media during one or more of the growth phase, transition phase, or production phase of the culture.

[0191] In one embodiment, the present invention includes a method for improving the stability of a recombinant product produced from cells in culture, comprising the addition of a supplement to the culture media during one or more of the growth phase, transition phase, or production phase of the culture.

[0192] In one embodiment, the present invention includes a method for improving the assembly of a recombinant product produced from cells in culture, comprising the addition of a supplement to the culture media during one or more of the growth phase, transition phase, or production phase of the culture.

[0193] In one embodiment, the present invention includes a method for creating a more human pattern of glycosylation of a recombinant product produced from cells in culture, comprising the addition of a supplement to the culture media during one or more of the growth phase, transition phase, or production phase of the culture.

[0194] In one embodiment, the present invention includes a method for creating a recombinant product produced from cells in culture with less immunogenicity, comprising the addition of a supplement comprising recombinant albumin to the culture media during one or more of the growth phase, transition phase, or production phase of the culture.

[0195] In any of these methods, the supplements of the invention, by increasing host cell viability in culture (and during fermentation), provide for a simple and cost effective method to increase the yield, and or purity, bioactivity, stability and assembly of functional recombinant protein. Additionally, the supplements of the invention, by decreasing or inhibiting apoptosis in the cell culture, can decrease the num-

ber or presence of adverse proteases in the culture media and protect the expressed protein of interest against proteolytic degradation, thereby increasing the quality of the protein of interest produced, as evidenced by increased amounts of active protein, and increased yields of intact protein. Additionally Applicants have found that the supplements of the invention may protect the cells against potential adverse effects of agents like detergents, heavy metals and endotoxin contaminants present in the culture components, or protect the cells from toxic reagents introduced to the cells during transfection or cryopreservation.

[0196] In any of the claimed methods, the supplements of the invention can be added directly, or admixed, to the culture media at any convenient time, for example when changing the media, passaging the cells, or when plating out the cells at low density. Optionally, the supplement is added to the culture media at the beginning (at the time of initiating, day 0) of the cell culturing process. In one aspect the supplements of the invention may be added before an anticipated stressful event, for example before cryopreservation, transfection or serum withdrawal, etc.

[0197] In another aspect, the supplement is added to the culture media during the culturing of the cells prior to the point when induction of typically apoptosis occurs. For example, during a large scale cell culture, induction of apoptosis can be observed on about day 3 or day 4 of the culture, and therefore, the supplement will preferably be added prior to day 3 or day 4. Optionally, a desired quantity of the supplement is added throughout, or for the duration of, the cell culture, for instance, on a daily basis for the entire fermentation. As an example, for a 5 day culture, the supplement could be added at day 0, and every 24 hours thereafter until the culture is terminated.

[0198] Accordingly in one embodiment, the invention provides a method of improving the yield and quality of a recombinant protein produced in a bioreactor by adding a supplement of the invention to the bioreactor. In one embodiment, the bioreactor comprises bacterial cells. In another aspect the bioreactor comprises yeast cells. In another aspect the bioreactor comprises plant cells. In another aspect the bioreactor comprises mammalian cells.

[0199] In another embodiment, the invention provides a method of improving the yield and quality of a recombinant protein produced in bacterial cells, by adding the supplement of the invention to the cell culture. In another embodiment, the invention provides a method of improving the yield and quality of a recombinant protein produced in yeast cells by adding the supplement of the invention to the cell culture. In another embodiment, the invention provides a method of improving the yield and quality of a recombinant protein produced in a plant cells by adding the supplement of the invention to the cell culture. In another embodiment, the invention provides a method of improving the yield and quality of a recombinant protein produced in insect cells by adding the supplement of the invention to the cell culture. In another embodiment, the invention provides a method of improving the yield and quality of a recombinant protein produced in mammalian cells by adding the supplement of the invention to the cell culture.

[0200] In another embodiment, the invention provides a method to increase the yield of the production phase of a cell culture system and thereby increase the productivity of a

bioreactor by adding the supplement of the invention to the cell culture system prior to, or during the production phase of the cell culture system.

[0201] In one aspect of this method the yield of the production phase is increased by about 10%. In one aspect of this method the yield of the production phase is increased by about 20%. In one aspect of this method the yield of the production phase is increased by about 30%. In one aspect of this method the yield of the production phase is increased by about 40%. In one aspect of this method the yield of the production phase is increased by about 50%. In one aspect of this method the yield of the production phase is increased by about 60%. In one aspect of this method the yield of the production phase is increased by about 70%. In one aspect of this method the yield of the production phase is increased by about 80%. In one aspect of this method the yield of the production phase is increased by about 90%. In one aspect of this method the yield of the production phase is increased by about 100%. In one aspect of this method the yield of the production phase is increased by about 200%. In one aspect of this method the yield of the production phase is increased by about 500%.

[0202] In one aspect of any of these methods, the yield is increased compared to a control cell culture system to which the supplement was not added. In one aspect of any of these methods, the yield is increased compared to a control cell culture system to which is added a supplement lacking either a transferrin related protein, or recombinant serum albumin. In one aspect, the yield is increased compared to the summed effect of the recombinant albumin and the transferrin related protein when added alone when measured under the same culture conditions.

[0203] In another embodiment, the invention provides a method to produce a protein of interest at a temperature that is elevated compared to normal growth conditions for the production of that protein, comprising the addition of a supplement of the invention to cells expressing the protein of interest.

[0204] In another embodiment, the invention provides a method to decrease the amount of aggregates formed in a cell culture expression system by aggregate prone proteins of interest comprising the addition of a supplement of the invention to the cell culture expression system, whereby the aggregation state of the protein is reduced.

[0205] In another embodiment, the invention provides a method to increase the activity of a protein of interest protein expressed by a cell by preventing the denaturation and aggregation of the recombinant protein comprising the addition of a supplement of the invention to the cell, whereby the specific activity of the protein of interest is increased. In another embodiment, the invention provides a method to improve the expression of proteins in a cell culture expression system that are aggregation prone, cause precipitation to occur, or are toxic themselves to the cells comprising the addition of a supplement of the invention to the cell culture expression system, whereby the expression of the protein of interest is increased.

[0206] The amount of supplement to add in any of these methods will depend on various factors, for instance, the type of host cell, the cell density, protein of interest and culture conditions, etc. Determining the desired concentration of supplement to be added to the culture media is within the skill in the art and can be ascertained empirically by routine optimization and without undue experimentation.

[0207] The skilled artisan will readily appreciate that different cell types will have different magnitudes of responses to the supplement of the invention, and this will be determined, to some degree, by the amount or type of the proteins in the supplement. Additionally different densities of cells will require appropriate adjustment in the total amount of supplement as well as the concentration of the individual proteins added to the culture to account for the increased cell number. Additionally cells grown in suspension culture or via adherent culture will have different membrane surface areas available for protein entry and will typically exhibit different rates and degrees of response. Therefore, one should choose a concentration which provides for a sufficient inhibition of apoptosis, or increase in viability, or net cell growth. Typically the supplements of the invention will be added to a final concentration of about 0.1%, about 0.5%, about 1%, about 2%, about 3%, about 4%, about 5%, about 6%, about 7%, about 8%, about 9%, about 10%, about 11%, about 12%, about 13%, about 14%, about 15%, about 16%, about 17%, about 18%, about 19%, about 20%, about 25%, about 30%, about 40%, or about 50% wt/wt, or wt/volume.

[0208] There will typically be an upper range of concentration of the supplement beyond which further increases in cell survival do not occur. As described in the Examples below, Applicants have found that the supplements of the invention can inhibit apoptosis when added to cell cultures at a concentration of about 200 mg/L to about 2 g/L, or more preferably about 200 mg/L to about 1000 mg/L, or more preferable about 250 to about 500 mg/L.

II. Supplements

[0209] The cell culture media, methods for producing supplemented cell culture media, and methods of culturing cells using fortified cell culture media in accordance with the present invention may include components derived from animal, plant, bacterial, yeast, and insect sources. According to one aspect of the invention, the components are derived from plant sources, and preferably from monocot plants. The components may be combined with inorganic salts such as NaCl, KCl, NaH_2PO_4 , NaHCO_3 , CaCl_2 , and MgCl_2 and other ingredients such as amino acids, vitamins, growth factors, sugars, and antibiotics to form a variety of different cell culture media.

[0210] According to further embodiments, the proteins contained in the cell culture media are recombinant proteins, preferably recombinant human proteins. According to still further embodiments, one or more of the proteins in the cell culture media are plant-produced heterologous proteins, preferably two or more of the proteins in the cell culture media are plant-produced heterologous proteins, and more preferably all of the proteins in the cell culture media are plant-produced heterologous proteins.

[0211] According to another aspect, one of the proteins is albumin, and at least one additional protein is selected from the group consisting of growth factors, lactoferrin, transferrin, insulin, growth hormone, fibronectin attachment factor, lamin attachment factor, collagenase, platelet derived growth factor, brain-derived neurotrophic factor, glial-derived neurotrophic factor, thymic factors, haptocorin, lactahedrin, lactoperoxidase, alpha-fetoprotein, immunoglobulin, alpha-lactalbumin, and derivatives, fractions, and biologically-active fragments thereof.

[0212] According to further embodiments, the combination of proteins that is used in the methods of producing the

supplemented cell culture media provides a synergistic effect on the growth and/or productivity of the cells present in the cell culture media. According to still further embodiments, one combination of proteins that may be used in the methods of producing the cell culture media includes a combination of albumin with at least one other protein selected from the group consisting of lactoferrin, transferrin, melanotransferrin, and ovotransferrin.

[0213] In one aspect the supplements of the invention comprise plant derived recombinant human serum albumin.

[0214] The term “albumin”, refers to all naturally-occurring and synthetic forms of albumin. Preferably, the term “albumin” refers to recombinant albumin. In one aspect the albumin is from a vertebrate. In one aspect the albumin is from a mammal. In a further embodiment the albumin is human. In another aspect, the recombinant albumin is produced from a plant cell. In one particularly preferred embodiment the recombinant albumin is produced from transgenic rice (*Oryza sativa*). Representative species and Gene bank accession numbers for various species of albumin are listed below in Table D1.

TABLE D1

Exemplary Albumin genes	
Species	Gene Bank Accession number
Human	NP_000468.1
<i>Pan troglodytes</i>	XP_517233.2
<i>Canis lupus familiaris</i>	XP_855557.1
<i>Bos taurus</i>	NP_851335.1
<i>Mus musculus</i>	NP_033784.1
<i>Rattus norvegicus</i>	NP_599153.1
<i>Gallus gallus</i>	NP_990592.1

[0215] It will be understood that for the recombinant production of albumin in different species it will typically be necessary to codon optimize the nucleic acid sequence of the gene for the host organism in question. Such codon optimization can be completed by standard analysis of the preferred codon usage for the host organism in question, and the synthesis of an optimized nucleic acid via standard DNA synthesis. A number of companies provide such services on a fee for services basis and include for example, DNA2.0, (CA, USA) and Operon Technologies. (CA, USA).

[0216] The albumin may be in its native form, i.e., as different allelic variants as they appear in nature, which may differ in their amino acid sequence, for example, by truncation (e.g., from the N- or C-terminus or both) or other amino acid deletions, additions, insertions, substitutions, or post-translational modifications. Naturally-occurring chemical modifications including post-translational modifications and degradation products of the albumin, are also specifically included in any of the methods of the invention including for example, pyroglutamyl, iso-aspartyl, proteolytic, phosphorylated, glycosylated, reduced, oxidatized, isomerized, and deaminated variants of the albumin.

[0217] Fragments of native or synthetic albumin sequences may also have the desirable functional properties of the peptide from which they derived and may be used in any of the methods of the invention. The term “fragment” as used herein thus includes fragments of albumin provided that the fragment retains the biological or therapeutically beneficial activity of the whole molecule.

[0218] For example, albumin contains at least 2 high affinity multi-metal binding sites for a number of physiologically important metals ions including copper, zinc, cadmium and nickel. (Carter et al., *Advances in Protein Chemistry* 45 153-203 (1994); Bai et al., *J. Inorg Biochem* 70 (1) 33-39 (1998); Blindauer et al., *J. Biol. Chem.* 284 (34) 23116-24 (2009); U.S. Pat. No. 6,787,636). Since trace amounts of these metals are typically present in the recombinant production of albumin, a significant amount of these metal ions can become chelated to the protein. The binding of these ions, and in particular the binding of cadmium and nickel to recombinant albumin is associated with cellular toxicity of the protein when added to cells as a tissue culture component.

[0219] Accordingly, in one aspect, the albumin of the present invention can comprise a fragment of albumin that includes the deletion of one or amino acids involved in the multi-metal binding sites of albumin. In one aspect the albumin fragment is created by the deletion of one or more amino acids at the N-terminus of the mature protein. In another aspect the albumin can comprise one or more deletions or mutations of any of the amino acids involved in the N-terminal metal binding site of albumin. In one aspect, the amino acids to be deleted or mutated are independently selected from the first 10 amino acids of the mature protein.

[0220] The term “derivative” as used herein thus refers to albumin sequences or fragments thereof, which have modifications as compared to the native sequence. Such modifications may be one or more amino acid deletions, additions, insertions and/or substitutions. These may be contiguous or non-contiguous. Representative variants may include those having 1 to 20, or more preferably 1 to 15, 1 to 10, or 1 to 5 amino acid substitutions, insertions, and/or deletions as compared to any of genes listed in Tables D1. The substituted amino acid may be any amino acid, particularly one of the well-known 20 conventional amino acids (Ala (A); Cys (C); Asp (D); Glu (E); Phe (F); Gly (G); His (H); Ile (I); Lys (K); Leu (L); Met (M); Asn (N); Pro (P); Gln (Q); Arg (R); Ser (S); Thr (T); Val (V); Trp (W); and Tyr (Y)). Any such variant or derivative of albumin may be used in any of the methods of the invention.

[0221] Accordingly, the albumin of the invention can comprise amino acid deletions, insertions or mutations in any of the functional binding domains of albumin. In one aspect the albumin may comprise a mutation in a binding domain of albumin. In one aspect the mutated binding domain is a domain involved in the binding of aspirin, warfarin, diazepam, digitoxin, dlofibrate, ibuprofen or AZT, as outlined in U.S. Pat. No. 5,780,593, or a multimetal binding site as outlined in Blindauer et al., *J. Biol. Chem.* 284 (34) 23116-24 (2009).

[0222] Thus, the albumin which may be used in any of the methods of the invention may have amino acid sequences which are substantially homologous, or substantially similar to the native albumin amino acid sequences, for example, to any of the native albumin gene sequences listed in Table D1. Alternatively, the albumin may have an amino acid sequence having at least 30% preferably at least 40, 50, 60, 70, 75, 80, 85, 90, 95, 98, or 99% identity with albumin listed in Table D1. In a preferred embodiment, the albumin for use in any of the methods of the present invention is at least 80% identical to the mature secreted human serum albumin (SEQ. ID. No. 1) as shown underlined in the below (Swiss-Prot PO2768):

MKWVTFISLL FLFSSAYSRG VFRDAHKSE VAHRFKDLGE ENFKALVLIA FAQYLQCCPF
 EDHVKLIVNEV TEFAKTCVAD ESAENCCKSL HTLFGDKLCT VATLRETYGE MADCCAKQEP
 ERNECFLOHK DDNPNIPLRV RPEVDVMCTA FHDNEETFLK KYLYEIAARRH PYFYAPELLE
 FAKRYKAAFT ECCQAADKAA CLLPKLDELK DEGKASSAKQ RLKCASLQKF GERAFKAWAV
 ARLSORFPKA EPAEVSCLVT DLTQVHTECC HGDLLCADD RADLAKYICE NODSISSKLK
 ECCEKPLEK SHCIAEVEND EMPADLPSLA ADFVESKDVC KNYAEAKDVF LGMFLYEYAR
 RHPDYSVLL LRLAKTYETT LEKCCAAADP HECYAKVFEDE FKPLVEEPQN LIKQNCLEFE
 OLGEYKFQNA LLVRYTKKVP QVSTPTLVEV SRNLGKVGSK CCKHPEAKRM PCAEDYLSVV
 LNQLCVLHEK TPVSDRVTKC CTESLVNRRP CFSALEVDET YVPKEFNAET FTFHADICTL
 SEKERQIKKQ TALVELVKHK PKATKEQLKA VMDDFAAFVE KCCKADDKET CFAEKGKLV
 AASQAALGL

[0223] Fusion proteins of albumin to other proteins are also included, and these fusion proteins may enhance, activity, targeting, stability or potency.

[0224] Chemical modifications of the native albumin structure which retain or stabilize albumin activity or biological half-life may also be used with any of the methods described herein. Such chemical modification strategies include without limitation pegylation, glycosylation, and acylation (see Clark et al.: *J. Biol. Chem.* 271(36): 21969-21977, 1996; Roberts et al.: *Adv. Drug. Deliv. Rev.* 54(4): 459-476, (2002); Felix et al.: *Int. J. Pept. Protein. Res.* 46(3-4): 253-264, (1995); Garber Diabetes Obes. Metab. 7 (6) 666-74 (2005)) C- and N-terminal protecting groups and peptomimetic units may also be included.

[0225] Isomers of the native L-amino acids, e.g., D-amino acids may be incorporated in any of the above forms of albumin, and used in any of the methods of the invention. All such variants, derivatives, fusion proteins, or fragments of albumin are included, may be used in any of the methods claims or disclosed herein, and are subsumed under the term "albumin".

[0226] In one aspect of the supplements of the invention the albumin is recombinant human serum albumin that has been produced in a plant. In another aspect, the albumin comprises less than about 2% aggregated albumin. In another aspect the albumin comprises less than about 1% aggregated albumin.

[0227] In one embodiment, the supplements of the invention comprise preparations of the co-purified recombinant albumin and rice hsps that are also essentially free of detergents and endotoxins which would otherwise mask or inhibit the positive impact of the hsp. In one aspect the supplements of the invention have less than about 1 EU of endotoxin, and the albumin is at least about 95% pure. In another aspect the supplements of the invention comprise a composition comprising recombinant albumin bound to a heat shock protein. In another aspect the supplements of the invention comprise recombinant albumin and a rice hsp70 homolog. In one aspect the rice hsp70 homolog is selected from HSP70, Bip and rice stromal protein.

[0228] The terms "heat shock protein", "HSP" or "hsp", as used herein includes all naturally-occurring and synthetic forms of the heat shock protein super family that retain anti-apoptotic activity. Such heat shock proteins include the small heat shock proteins/HSPB family, Hsp40/DnaJ family,

HSP70/HSPA family, HSP90/HSPC family, HSP110/HSPH family and chaperone family, as well as peptide fragments and protein complexes of two or more heat shock proteins or nucleotide exchange factors (for example, complexes of HSP70 & HSP40) derived therefrom. The heat shock proteins may be in their native form, i.e., as different variants as they appear in nature in different species which may be viewed as functionally equivalent variants, or they may be functionally equivalent natural derivatives thereof, which may differ in their amino acid sequence, for example, by truncation (e.g., from the N- or C-terminus or both) or other amino acid deletions, additions, insertions, substitutions, or post-translational modifications. Naturally-occurring chemical derivatives, including post-translational modifications and degradation products of the HSPs, are also specifically included in any of the methods of the invention including for example, pyroglutamyl, iso-aspartyl, proteolytic, phosphorylated, glycosylated, oxidized, isomerized, and deaminated variants of the HSP.

[0229] The term "transferrin related protein" refers to transferrin family proteins including transferrin, lactoferrin, melanotransferrin, and ovotransferrin. The crystal structures of transferrin family members across all species that have been solved to date show a high degree of structural similarity, which is not surprising since transferrin, lactoferrin and ovotransferrin share 60-80% sequence identity. (Wally and Buchanan, *Biomaterials* (2007) 20 249-262). All transferrin related proteins contain two domains of around 340 residues, which are thought to have evolved from an ancient duplication event. For serum transferrin, ovotransferrin and lactoferrin each of the duplicated lobes binds one atom of Fe (III) and one carbonate anion. With a few notable exceptions each iron atom is coordinated to four conserved amino acid residues: an aspartic acid, two tyrosines, and a histidine, while anion binding is associated with an arginine and a threonine in close proximity. (Anderson et al., (1989) *J. Mol. Biol.* 209 711-734).

[0230] Human transferrin and lactoferrin share over 61% sequence identity and have similar three dimensional structures. Transferrins transport iron in the blood by picking up free ferric iron and delivering it to cells in a receptor-mediated endocytotic process in which the TF-receptor complex is internalized, iron is released in the endosome, and the complex is recycled to the cell surface where the TF is released. In

contrast, no iron transport role for lactoferrin or ovotransferrin is known. By comparison, these proteins are thought to function to prevent invading bacteria from acquiring iron, by sequestering all available iron. Human transferrin releases iron at a higher pH than does human lactoferrin which likely relates to the need for human transferrin to release iron after endocytosis into the endosome, and the need for lactoferrin to hold onto iron in low pH environments such as the stomach (Baker & Backer (2004) *Biometals* 17 209-216).

[0231] The term “transferrin” refers to all naturally-occurring and synthetic forms of transferrin. In one aspect, the term “transferrin” refers to recombinant transferrin. In one aspect, the term “transferrin” refers to plasma derived transferrin. In one aspect the transferrin is from a vertebrate. In one aspect the transferrin is from a mammal. In a further embodiment the transferrin is human. In another aspect the recombinant transferrin is produced from a plant cell. In one particularly preferred embodiment the recombinant transferrin is produced from transgenic rice (*Oryza sativa*). Representative species and Gene bank accession numbers for various species of transferrin are listed below in Table D2.

TABLE D2

Exemplary Transferrin genes	
Species	Gene Bank Accession number
<i>Homo sapiens</i>	NP_001054.1
<i>Canis lupus familiaris</i>	XP_864550.1
<i>Bos taurus</i>	NP_803450.2
<i>Mus musculus</i>	NP_598738.1
<i>Rattus norvegicus</i>	NP_001013128.1
<i>Gallus gallus</i>	NP_990635.1
<i>Danio rerio</i>	NP_001015057.1

[0232] The transferrin may be in its native form, i.e., as different apo forms, or allelic variants as they appear in nature, which may differ in their amino acid sequence, for example, by truncation (e.g., from the N- or C-terminus or both) or other amino acid deletions, additions, insertions, substitutions, or post-translational modifications. Naturally-occurring chemical modifications including post-translational modifications and degradation products of the transferrin are also specifically included in any of the methods of the invention including for example, pyroglutamyl, iso-aspartyl, proteolytic, phosphorylated, glycosylated, reduced, oxidized, isomerized, and deaminated variants of the transferrin.

[0233] The transferrin which may be used in any of the methods of the invention may have amino acid sequences which are substantially homologous, or substantially similar to the native transferrin amino acid sequences, for example, to any of the native transferrin gene sequences listed in Table D2. Alternatively, the transferrin may have an amino acid sequence having at least 30% preferably at least 40, 50, 60, 70, 75, 80, 85, 90, 95, 98, or 99% identity with transferrin listed in Table D2. In a preferred embodiment, the transferrin for use in any of the methods of the present invention is at least 80% identical to the mature human transferrin.

[0234] The term “Lactoferrin” refers to all naturally-occurring and synthetic forms of Lactoferrin. In one aspect, the term “Lactoferrin” refers to recombinant Lactoferrin. In one aspect, the term “Lactoferrin” refers to milk derived Lactoferrin. In one aspect the Lactoferrin is from a vertebrate. In one aspect the Lactoferrin is from a mammal. In a further embodiment the Lactoferrin is human. In another aspect the recombinant Lactoferrin is produced from a plant cell. In one par-

ticularly preferred embodiment the recombinant Lactoferrin is produced from transgenic rice (*Oryza sativa*). Representative species and Gene bank accession numbers for various species of Lactoferrin are listed below in Table D3

TABLE D3

Exemplary Lactoferrin genes	
Species	Gene Bank Accession number
<i>Homo sapiens</i>	AAA59511.1
<i>Sus scrofa</i>	AAA31059.1
<i>Camelus dromedarius</i>	CAB53387.1
<i>Bos taurus</i>	AAA30610.1
<i>Equus caballus</i>	CAA09407.1

[0235] The Lactoferrin may be in its native form, i.e., as different apo forms, or allelic variants as they appear in nature, which may differ in their amino acid sequence, for example, by truncation (e.g., from the N- or C-terminus or both) or other amino acid deletions, additions, insertions, substitutions, or post-translational modifications. Naturally-occurring chemical modifications including post-translational modifications and degradation products of Lactoferrin are also specifically included in any of the methods of the invention including for example, pyroglutamyl, iso-aspartyl, proteolytic, phosphorylated, glycosylated, reduced, oxidized, isomerized, and deaminated variants of Lactoferrin. Lactoferrin which may be used in any of the methods of the invention may have amino acid sequences which are substantially homologous, or substantially similar to the native Lactoferrin amino acid sequences, for example, to any of the native Lactoferrin gene sequences listed in Table D3. Alternatively, the Lactoferrin may have an amino acid sequence having at least 30% preferably at least 40, 50, 60, 70, 75, 80, 85, 90, 95, 98, or 99% identity with Lactoferrin listed in Table D3. In a preferred embodiment, the Lactoferrin for use in any of the methods of the present invention is at least 80% identical to the mature human Lactoferrin.

[0236] The term “melanotransferrin” refers to all naturally-occurring and synthetic forms of melanotransferrin. In one aspect, the term “melanotransferrin” refers to recombinant melanotransferrin. In one aspect, the term “melanotransferrin” refers to melanotransferrin purified from a cell or tissue. In one aspect the melanotransferrin is from a vertebrate. In one aspect the melanotransferrin is from a mammal. In a further embodiment the melanotransferrin is human. In another aspect the recombinant melanotransferrin is produced from a plant cell. In one particularly preferred embodiment the recombinant melanotransferrin is produced from transgenic rice (*Oryza sativa*). Representative species and Gene bank accession numbers for various species of melanotransferrin are listed below in Table D4

TABLE D4

Exemplary melanotransferrin genes	
Species	Gene Bank Accession number
<i>Homo sapiens</i>	AAA59992.1
<i>Oryctolagus cuniculus</i>	NP_001075461.1
<i>Mus musculus</i>	NP_038928.1
<i>Canis lupus familiaris</i>	XP_545158.2
<i>Gallus gallus</i>	CAA63003.1

[0237] The term “ovotransferrin” refers to all naturally-occurring and synthetic forms of ovotransferrin. In one aspect,

the term “ovotransferrin” refers to recombinant ovotransferrin. In one aspect the ovotransferrin is from a vertebrate. In one aspect the ovotransferrin is from an avian. In another aspect the recombinant ovotransferrin is produced from a plant cell. In one particularly preferred embodiment the recombinant ovotransferrin is produced from transgenic rice (*Oryza sativa*). Representative species and Gene bank accession numbers for various species of ovotransferrin include CAA26040.1.

[0238] The term “insulin related growth factor” or “IGF-1” refers to all naturally-occurring and synthetic forms of insulin related growth factor, including IGF-1, IGF-1A, IGF-1B, IGF-2A, and IGF-2B. In one aspect, the term “insulin related growth factor” refers to recombinant insulin related growth factor. In one aspect, the term “insulin related growth factor” refers to insulin related growth factor purified from a cell or tissue. In one aspect the insulin related growth factor is from a vertebrate. In one aspect the insulin related growth factor is from a mammal. In a further embodiment the insulin related growth factor is human. In another aspect the recombinant insulin related growth factor is produced from a plant cell. In one particularly preferred embodiment the recombinant insulin related growth factor is produced from transgenic rice (*Oryza sativa*). Representative species and Gene bank accession numbers for various species of insulin related growth factor are listed below in Table D5

TABLE D5

Exemplary insulin related growth factor genes	
Species	Gene Bank Accession number
<i>Homo sapiens</i>	P01343
	P05019
	CAA01954.1
	CAA40093.1
<i>Bos taurus</i>	CAA40092.1
	NP_001071296
<i>Mus musculus</i>	NP_001104746.1
	NP_034642.2
	NP_908941.1
	NP_001104745.1
	NP_001104744.1
<i>Xenopus laevis</i> (African clawed frog)	Q90WW4
<i>Danio rerio</i> (zebrafish)	NP_571900

[0239] The insulin related growth factor may be in its native form, i.e., as different apo forms, or allelic variants as they appear in nature, which may differ in their amino acid sequence, for example, by truncation (e.g., from the N- or C-terminus or both) or other amino acid deletions, additions, insertions, substitutions, or post-translational modifications. Naturally-occurring chemical modifications including post-translational modifications and degradation products of insulin related growth factor, are also specifically included in any of the methods of the invention including for example, pyroglutamyl, iso-aspartyl, proteolytic, phosphorylated, glycosylated, reduced, oxidatized, isomerized, and deaminated variants of insulin related growth factor. Insulin related growth factor which may be used in any of the methods of the invention may have amino acid sequences which are substantially homologous, or substantially similar to the native insulin related growth factor amino acid sequences, for example, to any of the native insulin related growth factor gene sequences listed in Table D5. Alternatively, the insulin related growth factor may have an amino acid sequence having at least 30%

preferably at least 40, 50, 60, 70, 75, 80, 85, 90, 95, 98, or 99% identity with insulin related growth factor listed in Table D5. In a preferred embodiment, the insulin related growth factor for use in any of the methods of the present invention is at least 80% identical to the mature human insulin related growth factor.

[0240] In one aspect the supplements comprise a mixture of lactoferrin and recombinant albumin mixed in a ratio of lactoferrin to albumin of about 1 to 5, about 1 to 10, about 1 to 15, about 1 to 20 or about 1 to 25. In one aspect of any of these supplements, the concentration of lactoferrin in the culture is about 0.1 to about 0.5 g/L. In one aspect the supplement exhibits at least a 30% increase in productivity compared to the additive effect of each cell culture component alone when added to the culture at the same concentration and measured under the same culture conditions as the combination of tissue culture components,

[0241] In one aspect the supplements comprise a mixture of lactoferrin and recombinant albumin mixed in a ratio of lactoferrin to albumin of about 1 to 1 about 1 to 2, about 1 to 3, about 1 to 4 or about 1 to 5. In one aspect of any of these supplements, the concentration of lactoferrin in the culture is about 0.5 to 0.8 g/L. In one aspect the supplement exhibits at least a 30% increase in productivity compared to the additive effect of each cell culture component alone when added to the culture at the same concentration and measured under the same culture conditions as the combination of tissue culture components,

[0242] In one aspect the supplements comprise a mixture of lactoferrin and recombinant albumin mixed in a ratio of lactoferrin to albumin of about 1 to 0.5 about 1 to 0.75, about 1 to 1.0 about 1 to 1.25, about 1 to 1.5, about 1 to 1.75 or about 1 to 2.0. In one aspect of any of these supplements, the concentration of lactoferrin in the culture is about 0.8 to 1.5 g/L. In one aspect the supplement exhibits at least a 30% increase in productivity compared to the additive effect of each cell culture component alone when added to the culture at the same concentration and measured under the same culture conditions as the combination of tissue culture components,

[0243] In one aspect the supplements comprise a mixture of lactoferrin and recombinant albumin mixed in a ratio of lactoferrin to albumin of about 1 to 0.25 about 1 to 0.33, about 1 to 0.66 about 1 to 1.00, about 1 to 1.33, about 1 to 1.66 or about 1 to 2.0. In one aspect of any of these supplements, the concentration of lactoferrin in the culture is about 1.0 to about 1.5 g/L. In one aspect the supplement exhibits at least a 30% increase in productivity compared to the additive effect of each cell culture component alone when added to the culture at the same concentration and measured under the same culture conditions as the combination of tissue culture components,

[0244] In one aspect the supplements comprise a mixture of lactoferrin and recombinant albumin mixed in a ratio of lactoferrin to albumin of about 1 to 0.8, about 1 to 1 or about 1 to 1.2. In one aspect of any of these supplements, the concentration of lactoferrin in the culture is about 0.1 to about 1.5 g/L. In one aspect the supplement exhibits at least a 50% increase in productivity compared to the additive effect of each cell culture component alone when added to the culture at the same concentration and measured under the same culture conditions as the combination of tissue culture components,

[0245] In one aspect the supplements comprise a mixture of transferrin and recombinant albumin mixed in a ratio of trans-

ferritin to albumin of about 1 to 20, about 1 to 100, or about 1 to 200. In one aspect of any of these supplements, the concentration of transferrin in the culture is about 1 to about 10 ug/L. In one aspect the supplement exhibits at least a 50% increase in productivity compared to the additive effect of each cell culture component alone when added to the culture at the same concentration and measured under the same culture conditions as the combination of tissue culture components.

[0246] In one aspect the supplements comprise a mixture of transferrin and recombinant albumin mixed in a ratio of transferrin to albumin of about 1 to 500, about 1 to 1000, or about 1 to 2000. In one aspect of any of these supplements, the concentration of transferrin in the culture is about 1 to about 10 ug/L. In one aspect the supplement exhibits at least a 50% increase in productivity compared to the additive effect of each cell culture component alone when added to the culture at the same concentration and measured under the same culture conditions as the combination of tissue culture components.

[0247] In one aspect the supplements comprise a mixture of transferrin and recombinant albumin mixed in a ratio of transferrin to albumin of about 1 to 3000, about 1 to 4000, or about 1 to 5000. In one aspect of any of these supplements, the concentration of transferrin in the culture is about 1 to about 10 ug/L. In one aspect the supplement exhibits at least a 50% increase in productivity compared to the additive effect of each cell culture component alone when added to the culture at the same concentration and measured under the same culture conditions as the combination of tissue culture components.

[0248] In one aspect the supplements comprise a mixture of transferrin and albumin mixed in a ratio of transferrin to albumin of about 1 to 80, about 1 to 100 or about 1 to 120. In one aspect of any of these supplements, the concentration of transferrin in the culture is about 3 to about 8 ug/L. In one aspect the supplement exhibits at least an 80% increase in productivity compared to the additive effect of each cell culture component alone when added to the culture at the same concentration and measured under the same culture conditions as the combination of tissue culture components.

[0249] In one aspect the supplements comprise a mixture of IGF-1 and recombinant albumin mixed in a ratio of IGF-1 to albumin of about 1 to 100000, about 1 to 10000, or about 1 to 1000. In one aspect of any of these supplements, the concentration of IGF-1 in the culture is about 1 to about 10 ug/L. In one aspect the supplement exhibits at least a 50% increase in productivity compared to the additive effect of each cell culture component alone when added to the culture at the same concentration and measured under the same culture conditions as the combination of tissue culture components.

[0250] In another aspect of the invention, the supplements contain one or more additional factors selected from the group consisting of a growth factor, sodium selenate and ethanolamine

[0251] In another aspect of the invention, the growth factors are independently selected from insulin, Epidermal Growth Factor (EGF), Fibroblast Growth Factors 1-23 (FGF), Insulin-like Growth Factor-1 (IGF), keratinocyte growth factors 1 & 2 (KGF), and Leukemia Inhibitory Factor (LIF). In one aspect the growth factor is insulin. In another aspect the growth factor is transferrin.

[0252] In one aspect, the supplements of the invention may be prepared by mixing the isolated cell culture components in aqueous solution.

[0253] Liquids of known concentration can also be combined containing one component part A (albumin or another cell culture component), to a liquid containing part B (such as a transferrin related protein or IGF-1) to obtain a ratio that contains the desired ratios of the components. Powdered, lyophilized, or otherwise dried powder (albumin) can be added directly to an aqueous solution containing the cell culture component (such as transferrin related protein) in order to obtain a ratio based on dry weight of albumin at any desired range with respect to the other cell culture components. Powdered, lyophilized, or otherwise dried albumin can also be blended with the cell culture component powder on a mass to mass basis to obtain a ratio that is completely based on gravimetrics. The resulting powder can be dissolved at concentrations ranging from very low (picomolar) to very high concentrations (millimolar) in suitable buffers that are common to the art to reconstitute the cell culture components.

[0254] In one aspect, supplements of the present invention will accordingly comprise recombinant albumin and one or more transferrin related proteins and/or IGF-1. Such supplements will commonly be prepared as sterile liquid or powder form. The total amount of transferrin related protein in the composition may vary from 50% to about 0.0001% of weight of the cell culture component. In other aspects the amount of transferrin related protein in the composition may vary from about 0.01% to about 0.02%, or about 0.01% to about 0.09%, or about 0.02% to about 0.04%, or about 0.02% to about 0.06%, or about 0.02% to about 0.08%. In another aspect the amount of transferrin related protein in the composition is greater than about 0.01%, or more preferably greater than about 0.05%, or more preferably greater than about 0.1% wt/wt, or more preferably greater than about 0.2% wt/wt transferrin related protein with respect to albumin.

[0255] In one aspect of any of the claimed supplements, the recombinant albumin is essentially free of endotoxin and detergents. In another aspect the albumin has less than about 1 EU/mg of endotoxin. In yet another aspect, the albumin contains less than about 10 ppm detergent. In another aspect of any of the claimed supplements, the albumin has a purity of greater than 95%.

[0256] In another of any of the claimed supplements, the supplement comprises recombinant albumin which is bound to a rice heat shock protein, wherein the complex has less than about 1 EU of endotoxin and is at least 95% pure with respect to the albumin. In one aspect the recombinant albumin is produced in rice.

[0257] In another aspect of any of these methods the supplement contains recombinant albumin as the cell culture component, and the albumin is essentially free of aggregated albumin. In another aspect of any of these supplements the recombinant albumin has less than about 2% aggregated albumin.

[0258] In one aspect, supplements of the present invention will accordingly comprise recombinant albumin with one or more bound hsps. Such supplements will commonly be prepared as sterile liquid or powder form. The total amount of hsp in the albumin composition may vary from 5% to about 0.001% of weight of albumin. In other aspects the amount of hsp in the albumin composition may vary from about 0.01% to about 0.02%, or about 0.01% to about 0.09%, or about 0.02% to about 0.04%, or about 0.02% to about 0.06%, or

about 0.02% to about 0.08%. In another aspect the amount of hsp in the albumin composition is greater than about 0.02%, or more preferably greater than about 0.03%, or more preferably greater than about 0.04% wt/wt, or more preferably greater than about 0.05% wt/wt hsp with respect to albumin.

III. Production of Cell Culture Media Components

[0259] Albumin and transferrin related proteins, as well as other cell culture media components for use in the supplements of the present invention can be prepared in any suitable manner, for instance by isolation from naturally occurring sources, from genetically engineered host cells comprising expression systems (see below), or by chemical synthesis, using, for instance, automated peptide synthesizers, or any combination of such methods. The means for preparing such polypeptides are well understood in the art.

[0260] For recombinant production, host cells can be genetically engineered to incorporate nucleic acids encoding the cell culture media component. Typically the nucleic acid will be codon optimized for high level expression in the expression system of choice, and incorporated into an expression vector to enable the expression of the protein of interest in the host cell. Vectors can exist as circular, double stranded DNA, and range in size form a few kilobases (kb) to hundreds of kb. Preferred cloning vectors have been modified from naturally occurring plasmids to facilitate the cloning and recombinant manipulation of polynucleotide sequences. Many such vectors are well known in the art and commercially available; see for example, by Sambrook (In: "Molecular Cloning: A Laboratory Manual," second edition, edited by Sambrook, Fritsch, & Maniatis, Cold Spring Harbor Laboratory, (1989)), Maniatis, In: Cell Biology: A Comprehensive Treatise, Vol. 3, Gene Sequence Expression, Academic Press, NY, pp. 563-608 (1980).

[0261] General and specific techniques for producing proteins from plant cells may be obtained from the following patents and applications, each of which is incorporated herein in its entirety by reference: U.S. Pat. Pub. No. 2003/0172403 A1 ("Plant Transcription Factors and Enhanced Gene Expression"); U.S. Pat. No. 6,991,824 ("Expression of Human Milk Proteins in Transgenic Plants"); U.S. Pat. Pub. No. 2003/0221223 ("Human Blood Proteins Expressed in Monocot Seeds"); U.S. Pat. Pub. No. 2004-0078851 ("Production of Human Growth Factors in Monocot Seeds"); U.S. Pat. Pub. No. 2004/0063617 ("Method of Making an Anti-infective Composition for Treating Oral Infections"); and international application no. PCT/US2004/041083 ("High-level Expression of Fusion Polypeptides in Plant Seeds Utilizing Seed-Storage Proteins as Fusion Carriers"). Other general and specific techniques for producing proteins from plant cells may be obtained, for example, from the following references, each of which is incorporated herein in its entirety by reference: U.S. Pat. No. 5,693,507, U.S. Pat. No. 5,932,479, U.S. Pat. Nos. 6,642,053, and 6,680,426 (each titled "Genetic Engineering of Plant Chloroplasts"); U.S. Pat. Pub. No. 2005/0066384 ("Site-Targeted Transformation Using Amplification Vectors"); U.S. Pat. Pub. No. 2005/0221323 ("Amplification Vectors Based on Trans-Splicing"); U.S. Pat. Pub. No. 2006/0026718 ("Method of Controlling Cellular Processes in Plants"); and U.S. Pat. Pub. No. 2006/0075524 (Method of Controlling A Cellular Process in a Multi-Cellular Organism"); Marillonnet et al., Systemic *Agrobacterium tumefaciens*-mediated transfection of viral replicons for efficient transient expression in plants, Nature Biotech. (2005)

23(6): 718-723. Expression vectors include plasmids, episomes, cosmids retroviruses or phages; the expression vector can be used to express a DNA sequence encoding the cell culture media component, and in one aspect comprises an assembly of expression control sequences. The choice of promoter and other regulatory elements can vary according to the intended host cell, and many such elements are available commercially, and can be readily assembled from isolated components such as the Gateway system from Invitrogen, (CA, USA). Expression systems for cell culture media components can be stable or transient expression systems.

[0262] Representative commercially available viral expression vectors include, but are not limited to, the adenovirus-based systems, such as the Per.C6 system available from Crucell, Inc., lentiviral-based systems such as pLP1 from Invitrogen, and retroviral vectors such as tobacco mosaic virus based vectors (Lindbo et al., BMC Biotechnol. (2007) 7 52-58).

[0263] An episomal expression vector is able to replicate in the host cell, and persists as an extrachromosomal episome within the host cell in the presence of appropriate selective pressure. (See for example, Conese et al., Gene Therapy 11: 1735-1742 (2004)). Representative commercially available episomal expression vectors include, but are not limited to, episomal plasmids that utilize Epstein Barr Nuclear Antigen 1 (EBNA1) and the Epstein Barr Virus (EBV) origin of replication (oriP), specific examples include the vectors pREP4, pCEP4, pREP7 from Invitrogen. The host range of EBV based vectors can be increased to virtually any eukaryotic cell type through the co-expression of EBNA1 binding protein 2 (EBP2) (Kapoor et al., EMBO. J. 20: 222-230 (2001)), vectors pcDNA3.1 from Invitrogen, and pBK-CMV from Stratagene represent non-limiting examples of an episomal vector that uses T-antigen and the SV40 origin of replication in lieu of EBNA1 and oriP.

[0264] An integrating expression vector can randomly integrate into the host cell's DNA, or can include a recombination site to enable the specific recombination between the expression vector and the host cells chromosome. Such integrating expression vectors can utilize the endogenous expression control sequences of the host cell's chromosomes to effect expression of the desired protein. Examples of vectors that integrate in a site specific manner include, for example, components of the flip-in system from Invitrogen (e.g., pcDNATM 5/FRT), or the cre-lox system, such as can be found in the pExchange-6 Core Vectors from Stratagene. Examples of vectors that integrate into host cell chromosomes in a random fashion include, for example, pcDNA3.1 (when introduced in the absence of T-antigen) from Invitrogen, pCI or pFN10A (ACT) Flexi® from Promega.

[0265] Alternatively, the expression vector can be used to introduce and integrate a strong promoter or enhancer sequences into a locus in the cell so as to modulate the expression of an endogenous gene of interest (Capecchi MR. Nat Rev Genet. (2005); 6 (6):507-12; Schindehutte et al., Stem Cells (2005); 23 (1):10-5). This approach can also be used to insert an inducible promoter, such as the Tet-On promoter (U.S. Pat. Nos. 5,464,758 and 5,814,618), in to the genomic DNA of the cell so as to provide inducible expression of an endogenous gene of interest. The activating construct can also include targeting sequence(s) to enable homologous or non-homologous recombination of the activating sequence into a desired locus specific for the gene of interest (see for example, Garcia-Otin & Guillou, Front Biosci. (2006) 11:1108-36).

Alternatively, an inducible recombinase system, such as the Cre-ER system, can be used to activate a transgene in the presence of 4-hydroxytamoxifen (Indra et al. Nuc. Acid. Res. (1999) 27 (22): 4324-4327; Nuc. Acid. Res. (2000) 28(23): e99; and U.S. Pat. No. 7,112,715).

[0266] Suitable cells for producing the cell culture media components include prokaryotic cells, yeasts, insect cells, plant expression systems and mammalian expression systems. Within these general guidelines, useful microbial hosts include, but are not limited to, bacteria from the genera *Bacillus*, *Escherichia* (such as *E. coli*), *Pseudomonas*, *Streptomyces*, *Salmonella*, *Erwinia*, *Bacillus subtilis*, *Bacillus brevis*, the various strains of *Escherichia coli* (e.g., HB101, (ATCC NO. 33694) DH5 α , DH10 and MC1061 (ATCC NO. 53338)).

[0267] Many strains of yeast are known to those skilled in the art and are also available as host cells for the expression of cell culture media components including those from the genera *Hansenula*, *Kluyveromyces*, *Pichia*, *Rhino-sporidium*, *Saccharomyces*, and *Schizosaccharomyces*, and other fungi. Preferred yeast cells include, for example, *Saccharomyces cerevisiae* and *Pichia pastoris*.

[0268] Additionally, where desired, insect cell systems can be utilized to produce the cell culture media components for use in the supplements and methods of the present invention. Such systems are described, for example, by Kitts et al., *Biotechniques*, 14:810-817 (1993); Lucklow, *Curr. Opin. Biotechnol.*, 4:564-572 (1993); and Lucklow et al. (*J. Virol.*, 67:4566-4579 (1993)). Preferred insect cells include Sf-9 and HIS (Invitrogen, Carlsbad, Calif.).

[0269] Many suitable plant expression systems can be used for the expression of cell culture media components examples includes for example, any monocot or dicot plant. Suitable monocot plants include without limitation, rice, barley, wheat, rye, corn, millet, triticale, or sorghum, preferably rice. Other suitable plants include *Arabidopsis*, *Alfalfa*, *tobacco*, *peanut* and *soybean*.

[0270] In general, expression vectors for use in plants include the following operably linked elements that constitute a chimeric gene: a promoter derived from a gene encoding a plant protein, operatively linked to a gene encoding a cell culture media component. The promoter region is chosen to be regulated in a manner allowing for induction under seed-maturation conditions. Promoters for use in the invention are typically derived from cereals such as rice, barley, wheat, oat, rye, corn, millet, triticale or sorghum.

[0271] In one aspect, the chimeric gene includes a promoter which exhibits increased expression during seed maturation. Examples of such promoters include the maturation-specific promoter region associated with one of the following maturation-specific monocot plant storage proteins: rice glutelins, oryzins, and prolamines, barley hordeins, wheat gliadins and glutelins, maize zeins and glutelins, oat glutelins, and sorghum kafirins, millet pennisetins, and rye secalins.

[0272] In one aspect, the chimeric gene includes i) a promoter from the gene of a maturation-specific monocot plant storage protein, ii) a first DNA sequence, operably linked to the promoter, encoding a monocot plant seed-specific signal sequence (such as an N-terminal leader sequence or a C-terminal trailer sequence) capable of targeting a polypeptide linked thereto to an endosperm cell, preferably an endosperm-cell organelle, such as a protein storage body, and iii) a second DNA sequence, linked in translation frame with the first DNA sequence, encoding a cell culture media com-

ponent. The signal sequence is preferably cleaved from the cell culture media component in the plant cell.

[0273] The chimeric gene, in turn, is typically placed in a suitable plant-transformation vector having (i) companion sequences upstream and/or downstream of the chimeric gene which are of plasmid or viral origin and provide necessary characteristics to the vector to permit the vector to move DNA from bacteria to the desired plant host; (ii) a selectable marker sequence; and (iii) a transcriptional termination region generally at the opposite end of the vector from the transcription initiation regulatory region. Numerous types of appropriate expression vectors, and suitable regulatory sequences are known in the art for a variety of plant host cells.

[0274] At least one selective purification tag and/or at least one specific protease cleavage site may be provided for eventual release of the cell culture media component from the monocot seed storage protein carrier. For example, a strategic methionine or tryptophan residue providing a chemical cleavage site may be engineered in frame between the domains for release of the cell culture media component from the endogenous plant protein. Other selective protease cleavage sites include, but are not limited to enterokinase (ek), Factor Xa, thrombin, V8 protease, GENENASE™ (a variant of subtilisin BPN'), α -lytic protease or tobacco etch virus protease. Alternatively, cleavage of the fusion protein could be performed via chemical cleaving agents such as cyanogen bromide or N-chlorosuccinimide.

[0275] A number of suitable mammalian host cells are also known in the art and many are available from the American Type Culture Collection (ATCC), 10801 University Boulevard, Manassas, Va. 20110-2209. Examples include, but are not limited to, mammalian cells, such as Chinese hamster ovary cells (CHO) (ATCC No. CCL61) CHO DHFR-cells (Urlaub et al., *Proc. Natl. Acad. Sci. USA*, 97:4216-4220 (1980)), human embryonic kidney (HEK) 293 or 293T cells (ATCC No. CRL1573), or 3T3 cells (ATCC No. CCL92). The selection of suitable mammalian host cells and methods for transformation, culture, amplification, screening and product production and purification are known in the art. Other suitable mammalian cell lines are the monkey COS-1 (ATCC No. CRL1650) and COS-7 cell lines (ATCC No. CRL1651), and the CV-1 cell line (ATCC No. CCL70). Further exemplary mammalian host cells include primate cell lines and rodent cell lines, including transformed cell lines.

[0276] Cell-free transcription and translation systems can also be employed to produce such proteins using the DNA constructs (or RNAs derived from the DNA constructs) of the present invention.

[0277] Production of recombinant proteins of the present invention may be prepared by processes well known in the art from genetically engineered host cells comprising expression systems. Accordingly, in a further aspect, the present invention relates to expression systems comprising a polynucleotide or polynucleotides encoding the cell culture media component and to host cells which are genetically engineered with such expression systems and to the production of such proteins by recombinant techniques. In one embodiment the host cell endogenously expresses a heat shock protein of interest.

[0278] In cases where purification of the expressed proteins of the supplement of the invention are necessary, proteins of the present invention can be recovered from either the cellular environment, before lysing the cells, or after cell lysis. The proteins can be recovered and purified from recombinant cell

cultures by well-known methods including ammonium sulfate or ethanol precipitation, acid extraction, anion or cation exchange chromatography, phosphocellulose chromatography, hydrophobic interaction chromatography, affinity chromatography, hydroxyapatite chromatography and lectin chromatography. High performance liquid chromatography is also employed for purification.

[0279] A search of patents, published patent applications, and related publications will provide those skilled in the art reading this disclosure with significant possible methods for preparing and purifying albumin. For example, U.S. Pat. Nos. 4,075,197; 4,086,222; 4,093,612; 4,097,473; 4,136,094; 4,228,154; 5,250,662; 5,656,729; 5,677,424; 5,710,253; 5,728,553; 5,994,507; 6,001,974; 6,638,740; 6,617,133 and 7,423,124 disclose various processes for purifying albumin. In one aspect, the albumin for use in the present invention is purified using any of these art recognized processes listed above, and then mixed in aqueous solution with a heat shock protein. Methods for the purification of heat shock proteins, including anion exchange chromatography and ATP agarose affinity chromatography are well known in the art. (Welch & Feramisco, *J. Biol. Chem.* 257 (24)14949-14959; (1982); Welch & Feramisco, *Mol. Cell. Biol.* 5 (6) 1229-1237 (1985). Well known techniques for refolding proteins may be employed to regenerate active conformation when the polypeptide is denatured during intracellular synthesis, isolation and/or purification.

[0280] In one preferred aspect recombinant albumin is purified using procedures that enable the direct co-purification of both recombinant albumin and a heat shock protein, or hsp protein complex, for example as described below and in the Examples section. In one aspect the recombinant albumin is produced in rice, and the heat shock protein is an endogenous rice heat shock protein.

[0281] In one aspect, of this method, expression vectors are used to increase the expression of the recombinant albumin in the host cell, while the expression of the host cells endogenous heat shock proteins is accomplished by activating the expression of the host cells hsp genes. In another aspect expression vectors are used to increase the expression of the heat shock protein. In another aspect expression vectors are used to increase the expression of the heat shock protein and albumin. In another aspect the nucleic acid sequence encoding a heat shock protein and albumin are located in the same expression vector.

[0282] Due to the similar electronegativity of albumin and hsp70, anion exchange chromatography is the preferred method to prepare albumin enriched in Hsps. For example, both albumin and Hsp70 bind to anion exchange columns with resins consisting of either quaternary amine or diethylaminoethyl mounted on a bead that is suitable for the ion exchange of polypeptides (large molecular exclusion limit and of suitable size) at high pH (7.5 and above). Examples of such resins are General Electric (GE) Q Sepharose and GE DEAE Sepharose. Due to their similar electronegativity, utilizing low pH conditions (below pH 6.5) allows for the co-purification of the two molecules on cation exchangers as well. Examples of such cation exchangers are GE Carboxymethyl Sepharose and Sulfonic acid Sepharose based resins. Because the albumin and Hsp70 have similar isoelectric points, mixed mode resins may also be employed for the co-purification of albumin and Hsp70. Since both Hsp70 and Albumin are well known to bind to fatty acids and other hydrophobic molecules, it is also possible to co-purify albu-

min and Hsp70 on a hydrophobic based resin such as octyl sepharose (GE). Due the similar size of Hsp70 proteins and Albumin (65-75 kDa), co-purification of the two proteins and enrichment of Hsp70 by tangential flow ultrafiltration utilizing both higher and lower molecular exclusions than 65-75 kDa may also be employed to co-purify and thus enrich Albumin with hsps.

[0283] Also due to their similar molecular weights, any method that separates polypeptides based on size should effectively co-purify albumin and hsp70 such as molecular sieves and gel filtration or size exclusion chromatography. In addition, due to the similar nature of Hsp70 and Albumin in terms of hydrophobicity and electronegativity or surface charge may be co-purified by precipitation under a number of conditions. Some of those conditions are precipitation by ammonium sulfate, precipitation by denaturants such as urea, or precipitation based on isoelectric point and solubility.

[0284] The methods are also applicable to enrich albumin with hsps from other sources. For example albumin derived from native and transgenic animal feedstock serum, as well as albumin produced from recombinant organisms and tissue culture systems based on prokaryotic and eukaryotic cells, including, vertebrate cells such as mammalian cells, and non vertebrate cells, such as insects, as well as plant, and fungi such as yeast, and the like.

[0285] A search of patents, published patent applications, and related publications will also provide those skilled in the art reading this disclosure with significant possible methods for preparing and purifying transferrin related proteins. For example, U.S. Pat. Nos. 7,368,141; 7,354,902; 5,708,149; 5,596,082; 5,169,936; 4,791,193; and 4,667,018 disclose various processes for purifying transferrin related proteins.

IV Exemplary Cells

[0286] Without wishing to be bound by theory, it is contemplated that any cell which is susceptible to apoptosis may be used in the methods of the invention, including primary cells, immortalized cells, differentiated cells, undifferentiated cells or cells, such as stem cells, with varying degrees of specialization. In a particular embodiment, cells used in the methods of the invention are transfected with a nucleic acid molecule comprising a nucleotide sequence encoding a protein of interest, e.g., a therapeutic protein or an antibody.

[0287] In a particular embodiment, the cells used in the methods of the invention are eukaryotic cells, e.g., mammalian cells. Examples of mammalian cells include, but are not limited to, for example, human B-cells, and T cells, and derivatives thereof, such as hybridomas, and cell expressing markers of B or T cells, monkey kidney CV1 line transformed by SV40 (COS-7, ATCC CRL 1651); human embryonic kidney line (293 or 293 cells subcloned for growth in suspension culture, Graham et al., *J. Gen. Virol.*, 36:59 (1977)); baby hamster kidney cells (BHK, ATCC CCL 10); Chinese hamster ovary cells/-DHFR(CHO, Urlaub and Chasin, *Proc. Natl. Acad. Sci. USA*, 77:4216 (1980)); CHO-K1 cell (ATCC CCL-61), human PER.C6 cells (Crucell, Nev.), mouse sertoli cells (TM4, Mather, *Biol. Reprod.*, 23:243-251 (1980)); monkey kidney cells (CV1 ATCC CCL 70); African green monkey kidney cells (VERO-76, ATCC CRL-1587); human cervical carcinoma cells (HeLa, ATCC CCL 2); canine kidney cells (MDCK, ATCC CCL 34); buffalo rat liver cells (BRL 3A, ATCC CRL 1442); human lung cells (W138, ATCC CCL 75); human liver cells (Hep G2, HB 8065); mouse mammary tumor (MMT 060562, ATCC CCL51); TR1 cells (Mather et

al., *Annals N.Y. Acad. Sci.*, 383:44-68 (1982)); MRC 5 cells; FS4 cells; NSO mouse myeloma cells (ECACC; SIGMA), and a human hepatoma line (Hep G2). Additional examples of useful cell lines include, but are not limited to, HT1080 cells (ATCC CCL 121), MCF-7 breast cancer cells (ATCC BTH 22), K-562 leukemia cells (ATCC CCL 243), KB carcinoma cells (ATCC CCL 17), 2780AD ovarian carcinoma cells (see Van der Blick, A. M. et al., *Cancer Res.* 48:5927-5932 (1988), Raji cells (ATCC CCL 86), Jurkat cells (ATCC TIB 152), Namalwa cells (ATCC CRL 1432), HL-60 cells (ATCC CCL 240), Daudi cells (ATCC CCL 213), RPMI 8226 cells (ATCC CCL 155), U-937 cells (ATCC CRL 1593), Bowes Melanoma cells (ATCC CRL 9607), WI-38VA13 subline 2R4 cells (ATCC CLL 75.1), and MOLT-4 cells (ATCC CRL 1582), as well as heterohybridoma cells produced by fusion of human cells and cells of another species. These and other cells and cell lines are available commercially, for example from the American Type Culture Collection (Virginia, USA). Many other cell lines are known in the art and will be familiar to the ordinarily skilled artisan; such cell lines therefore can be used equally well in the methods of the present invention. In a particular embodiment, cells used in the methods of the invention are CHO cells or NSO cells. Hybridomas and antibody-producing cells may also be used in the methods of the invention.

[0288] In another embodiment, cells used in any of the methods of the invention are stem cells. Stem cells are undifferentiated cells defined by their ability at the single cell level to both self-renew and differentiate to produce progeny cells, including self renewing progenitors, non-renewing progenitors, and terminally differentiated cells. Stem cells are also characterized by their ability to differentiate in vitro into functional cells of various cell lineages from multiple germ layers (endoderm, mesoderm and ectoderm), as well as to give rise to tissues of multiple germ layers following transplantation and to contribute substantially to most, if not all, tissues following injection into blastocysts.

[0289] Types of human embryonic stem cells that may be used in any of the methods of the invention include established lines of human embryonic cells derived from tissue formed after gestation, including pre-embryonic tissue (such as, for example, a blastocyst), embryonic tissue, or fetal tissue taken any time during gestation, typically but not necessarily before approximately 10-12 weeks gestation. Non-limiting examples are established lines of human embryonic stem cells or human embryonic germ cells, such as, for example the human embryonic stem cell lines H1, H7, and H9 (WiCell). Also contemplated is use of the compositions of this disclosure during the initial establishment or stabilization of such cells, in which case the source cells would be primary pluripotent cells taken directly from the source tissues. Also suitable are cells taken from a pluripotent stem cell population already cultured in the absence of feeder cells. Also suitable are mutant human embryonic stem cell lines, such as, for example, BG01v (BresaGen, Athens, Ga.). In one embodiment, Human embryonic stem cells are prepared as described by Thomson et al. (U.S. Pat. No. 5,843,780; *Science* 282: 1145, 1998; *Cum Top. Dev. Biol.* 38:133 ff., 1998; *Proc. Natl. Acad. Sci. U.S.A.* 92:7844, 1995).

[0290] Additionally, hybridoma cells can also be used in the methods of the invention. The term "hybridoma" refers to a hybrid cell line produced by the fusion of an immortal cell line of immunologic origin and an antibody producing cell. The term encompasses progeny of heterohybrid myeloma

fusions, which are the result of a fusion with human cells and a murine myeloma cell line subsequently fused with a plasma cell, commonly known as a trioma cell line. Furthermore, the term is meant to include any immortalized hybrid cell line which produces antibodies such as, for example, quadromas. See, e.g., Milstein et al., *Nature*, 537:3053 (1983). The hybrid cell lines can be of any species, including human, rabbit and mouse.

[0291] In some embodiments, a cell line used in the methods of the invention is an antibody-producing cell line. Antibody-producing cell lines may be selected and cultured using techniques well known to the skilled artisan. See, e.g., *Current Protocols in Immunology*, Coligan et al., Eds., Green Publishing Associates and Wiley-Interscience, John Wiley and Sons, New York (1991) which is herein incorporated by reference in its entirety, including supplements. In general, any cell suitable for recombinant protein expression in cell culture can be used in the methods of the invention.

[0292] In some embodiments, the cells used in the methods of the present invention may include a heterologous nucleic acid molecule which encodes a desired recombinant protein, e.g., a therapeutic protein or antibody which is desired to be produced using the methods of the invention. In a particular embodiment, the methods of the present invention are useful for producing high titers of a desired recombinant protein, e.g., a therapeutic protein or antibody, in the presence of reduced levels of one or more contaminants.

V. Cell Culture Media

[0293] Any suitable culture medium or feed medium suitable for cell growth and protein production may be used in the methods of the invention. Suitable culture or feed mediums are chosen for their compatibility with the host cells and process of interest. Suitable culture or feed mediums are well known in the art and include, but are not limited to, commercial media such as Ham's F10 (SIGMA), Minimal Essential Medium (SIGMA), RPMI-1640 (SIGMA), and Dulbecco's Modified Eagle's Medium (SIGMA) are suitable for culturing the animal cells. In addition, any of the media described in Ham and Wallace, (1979) *Meth. Enz.*, 58:44; Barnes and Sato, (1980) *Anal. Biochem.*, 102:255; U.S. Pat. No. 4,767,704; 4,657,866; 4,927,762; 5,122,469 or 4,560,655; International Publication Nos. WO 90/03430; and WO 87/00195 may be used.

[0294] Any such media may be supplemented as necessary with hormones and/or other growth factors (such as insulin, transferrin, or epidermal growth factor), salts (such as sodium chloride, calcium, magnesium, and phosphate), buffers (such as HEPES), nucleosides (such as adenosine and thymidine), antibiotics (such as Gentamycin™), trace elements (defined as inorganic compounds usually present at final concentrations in the micromolar range), and glucose or an equivalent energy source. Any other necessary supplements may also be included at appropriate concentrations that would be known to those skilled in the art. The culture conditions, such as temperature, pH, and the like, are those previously used with the host cell selected for expression, and will be apparent to the ordinarily skilled artisan. The necessary growth factors for a particular cell are readily determined empirically without undue experimentation, as described for example in *Mammalian Cell Culture* (Mather, J. P. ed., Plenum Press, N.Y. (1984), and Barnes and Sato, *Cell*, 22:649 (1980).

[0295] Other methods, vectors, and host cells suitable for adaptation to the synthesis of the protein of interest in recom-

binant vertebrate cell culture are described in Gething et al., *Nature*, 293:620-625 (1981); Mantei et al., *Nature*, 281:40-46 (1979); EP 117,060; and EP 117,058. In general, principles, protocols, and practical techniques for maximizing the productivity of mammalian cell cultures can be found in *Mammalian Cell Biotechnology: A Practical Approach*, M. Butler, ed. (IRL Press, 1991).

VI. Exemplary Cell Culture Expression Products

[0296] In one aspect of any of the claimed methods, the supplements of the invention are used to improve the viability and growth of a cell which is used to express and produce a protein of interest. The cell may express the protein of interest endogenously or may be an engineered cell line that has been modified genetically to express the protein of interest at levels above background for that cell.

[0297] Cells may be genetically modified to express a protein by transformation with a nucleic acid encoding the protein of interest, or by transformation of an activating sequence that promotes the expression of an endogenous gene. In one aspect the protein of interest may be expressed from an expression vector, in which a coding sequence for the protein of interest is operably linked to an expression control sequences, to enable either constitutive or inducible expression, as is known in the art.

[0298] The protein of interest may be any protein, or fragment thereof, which is of commercial, therapeutic or diagnostic value including without limitation cytokines, chemokines, hormones, antibodies, anti-oxidant molecules, engineered immunoglobulin-like molecules, a single chain antibodies, a humanized antibodies, fusion proteins, enzymes, immune co-stimulatory molecules, immunomodulatory molecules, transdominant negative mutants of a target protein, toxins, conditional toxins, antigens, a tumor suppresser proteins, growth factors, membrane proteins, vasoactive proteins and peptides, anti-viral proteins and ribozymes, and derivatives thereof (such as with an associated reporter group). The protein of interest may also comprise pro-drug activating enzymes.

[0299] In some embodiments, the protein of interest comprises a glycoprotein, or any other protein which has one or more post-translational modifications. For example, any protein which is suitable for production in a eukaryotic host may be expressed using the methods and compositions described here.

[0300] The methods of the invention can be used to produce any desired recombinant protein or fragment thereof. In some embodiments, a recombinant protein produced using the methods described herein is a therapeutic protein. In other embodiments, the recombinant protein is an antibody or functional fragment thereof. Antibodies which may be produced using the methods of the invention include, for example, polyclonal, monoclonal, monospecific, polyspecific, fully human, humanized, single-chain, chimeric, hybrid, CDR grafted. It may comprise a full length IgG1 antibody or an antigen-binding fragments thereof, such as, for example, Fab, F(ab')₂, Fv, and scfv.

[0301] Antibodies within the scope of the present invention include, but are not limited to: anti-HER2 antibodies including Trastuzumab (HERCEPTIN™) (Carter et al., *Proc. Natl. Acad. Sci. USA*, 89:4285-4289 (1992), U.S. Pat. No. 5,725,856); anti-CD20 antibodies such as chimeric anti-CD20 "C2B8" as in U.S. Pat. No. 5,736,137 (RITUXAN™), a chimeric or humanized variant of the 2H7 antibody as in U.S.

Pat. No. 5,721,108, B1, or Tositumomab (BEXXAR™); anti-IL-8 (St John et al., *Chest*, 103:932 (1993), and International Publication No. WO 95/23865); anti-VEGF antibodies including humanized and/or affinity matured anti-VEGF antibodies such as the humanized anti-VEGF antibody huA4. 6.1 AVASTIN™ (Kim et al., *Growth Factors*, 7:53-64 (1992), International Publication No. WO 96/30046, and WO 98/45331, published Oct. 15, 1998); anti-PSCA antibodies (WO01/40309); anti-CD40 antibodies, including S2C6 and humanized variants thereof (WO00/75348); anti-CD11a (U.S. Pat. No. 5,622,700, WO 98/23761, Steppe et al., *Transplant Intl.* 4:3-7 (1991), and Hourmant et al., *Transplantation* 58:377-380 (1994)); anti-IgE (Presta et al., *J. Immunol.* 151:2623-2632 (1993), and International Publication No. WO 95/19181); anti-CD18 (U.S. Pat. No. 5,622,700, issued Apr. 22, 1997, or as in WO 97/26912, published Jul. 31, 1997); anti-IgE (including E25, E26 and E27; U.S. Pat. No. 5,714,338, issued Feb. 3, 1998 or U.S. Pat. No. 5,091,313, issued Feb. 25, 1992, WO 93/04173 published Mar. 4, 1993, or International Application No. PCT/US98/13410 filed Jun. 30, 1998, U.S. Pat. No. 5,714,338); anti-Apo-2 receptor antibody (WO 98/51793 published Nov. 19, 1998); anti-TNF-alpha, antibodies including cA2 (REMICADE™), CDP571 and MAK-195 (See, U.S. Pat. No. 5,672,347 issued Sep. 30, 1997, Lorenz et al. *J. Immunol.* 156(4):1646-1653 (1996), and Dhainaut et al. *Crit. Care Med.* 23(9):1461-1469 (1995)); anti-Tissue Factor (TF) (European Patent No. 0 420 937 B1 granted Nov. 9, 1994); anti-human alpha 4 beta 7 integrin (WO 98/06248 published Feb. 19, 1998); anti-EGFR (chimerized or humanized 225 antibody as in WO 96/40210 published Dec. 19, 1996); anti-CD3 antibodies such as OKT3 (U.S. Pat. No. 4,515,893 issued May 7, 1985); anti-CD25 or anti-tac antibodies such as CHI-621 (SIMULECT™) and (ZENAPAX™) (See U.S. Pat. No. 5,693,762 issued Dec. 2, 1997); anti-CD4 antibodies such as the cM-7412 antibody (Choy et al. *Arthritis Rheum* 39(1):52-56 (1996)); anti-CD52 antibodies such as CAMPATH-1H (Riechmann et al. *Nature* 332:323-337 (1988)); anti-Fc receptor antibodies such as the M22 antibody directed against Fc gamma R1 as in Graziano et al. *J. Immunol.* 155(10):4996-5002 (1995); anti-carcinoembryonic antigen (CEA) antibodies such as hMN-14 (Sharkey et al. *Cancer Res.* 55(23Suppl): 5935s-5945s (1995); antibodies directed against breast epithelial cells including huBrE-3, hu-Mc 3 and CHL6 (Ceriani et al. *Cancer Res.* 55(23): 5852s-5856s (1995); and Richman et al. *Cancer Res.* 55(23 Suppl): 5916s-5920s (1995)); antibodies that bind to colon carcinoma cells such as C242 (Litton et al. *Eur J. Immunol.* 26(1):1-9 (1996)); anti-CD38 antibodies, e.g. AT 13/5 (Ellis et al. *J. Immunol.* 155(2):925-937 (1995)); anti-CD33 antibodies such as Hu M195 (Jurcic et al. *Cancer Res.* 55(23 Suppl):5908s-5910s (1995) and CMA-676 or CDP771; anti-CD22 antibodies such as LL2 or LymphoCide (Juweid et al. *Cancer Res.* 55(23 Suppl):5899s-5907s (1995)); anti-EpCAM antibodies such as 17-1A (PANOREX™); anti-GpIIb/IIIa antibodies such as abciximab or c7E3 Fab (REOPRO™ anti-RSV antibodies such as MEDI-493 (SYN-AGIS™); anti-CMV antibodies such as PROTOVIR™; anti-HIV antibodies such as PRO542; anti-hepatitis antibodies such as the anti-Hep B antibody OSTAVIR™; anti-CA 125 antibody OvaRex; anti-idiotypic GD3 epitope antibody BEC2; anti-.alpha.v.beta.3 antibody VITAXIN™; anti-human renal cell carcinoma antibody such as ch-G250; ING-1; anti-human 17-1A antibody (3622W94); anti-human colorectal tumor antibody (A33); anti-human melanoma anti-

body R24 directed against GD3 ganglioside; anti-human squamous-cell carcinoma (SF-25); and anti-human leukocyte antigen (HLA) antibodies such as Smart ID10 and the anti-HLA DR antibody Oncolym (Lym-1). The preferred target antigens for the antibody herein are: HER2 receptor, VEGF, IgE, CD20, CD11a, and CD40.

[0302] The recombinant protein may be a cellular protein such as a receptor (e.g., membrane bound or cytosolic) or a structural protein (e.g. a cytoskeleton protein). The recombinant protein may be cellular factor secreted by the cell or used internally in one or more signal transduction pathways. Non limiting examples include, but are not limited to, CD2, CD3, CD4, CD8, CD11a, CD14, CD18, CD20, CD22, CD23, CD25, CD33, CD40, CD44, CD52, CD80 (B7.1), CD86 (B7.2), CD147, IL-1, IL-2, IL-3, IL-7, IL-4, IL-5, IL-8, IL-10, IL-2 receptor, IL-4 receptor, IL-6 receptor, IL-13 receptor, IL-18 receptor subunits, PDGF, EGF receptor, VEGF receptor, hepatocyte growth factor, osteoprotegerin ligand, interferon gamma, B lymphocyte stimulator C5 complement TAG-72, integrin alpha 4 beta 7, the integrin VLA-4, B2 integrins, TRAIL receptors 1, 2, 3, and 4, RANK, RANK ligand, TNF, the adhesion molecule VAP-1, epithelial cell adhesion molecule (EpCAM), intercellular adhesion molecule-3 (ICAM-3), leukointegrin adhesin, the platelet glycoprotein gp IIb/IIIa, cardiac myosin heavy chain, parathyroid hormone, rNAPc2, and CTLA4 (which is a cytotoxic T lymphocyte-associated antigen).

[0303] The recombinant protein may also be derived from an infectious agent such as a virus, a bacteria, or fungus. The protein may be derived from a bacterial membrane or cell wall, or may be derived from the bacterial cytosol. The protein may be a bacterial or yeast enzyme, transcription factor, or structural protein. The bacterial or yeast protein may be membrane bound, cytosolic, or secreted. Examples of infectious agents include, but are not limited to, *Streptococcus mutans*, and *Staphylococcus aureus*, and *Candida albicans*.

[0304] The methods of the invention can also be used to produce recombinant fusion proteins comprising all or part of any of the above-mentioned proteins. For example, recombinant fusion proteins comprising one of the above-mentioned proteins plus a multimerization domain, such as a leucine zipper, a coiled coil, an Fc portion of an antibody, or a substantially similar protein, can be produced using the methods of the invention. See e.g. International Application No. WO 94/10308; Lovejoy et al. (1993), Science 259:1288-1293; Harbury et al. (1993), Science 262: 1401-05; Harbury et al. (1994), Nature 371:80-83; Hang.kansson et al. (1999), Structure 7:255-64.

[0305] Also encompassed by this invention are pharmaceutical compositions including one or more recombinant proteins produced by the methods described herein. In some embodiments, pharmaceutical compositions further include a pharmaceutically acceptable carrier. The term "pharmaceutically-acceptable carrier" as used herein means one or more compatible solid or liquid filler, diluents or encapsulating substances which are suitable for administration into a subject.

VII Stem Cells

[0306] In one embodiment, human embryonic stem cells are cultured in a culture system that is essentially free of feeder cells, but nonetheless supports proliferation of human embryonic stem cells without undergoing substantial differentiation, comprising a supplement of the invention. The

growth of human embryonic stem cells in feeder-free culture without differentiation is supported using a medium conditioned by culturing previously with another cell type and further comprising a supplement of the present invention. Alternatively, the growth of human embryonic stem cells in feeder-free culture without differentiation is supported using a chemically defined medium comprising a supplement of the present invention. Examples of feeder-free, serum free culture systems in which embryonic stem cells are maintained in unconditioned serum replacement (SR) medium supplemented with different growth factors capable of triggering embryonic stem cell self-renewal include those disclosed in US patent applications, US20050148070, US20050244962, US20050233446, U.S. Pat. No. 6,800,480, and PCT publications WO2005065354 and WO2005086845.

[0307] In an alternate embodiment, human embryonic stem cells are initially cultured with a layer of feeder cells that support the human embryonic stem cells and further comprising a supplement of the present invention. The human embryonic are then transferred to a culture system that is essentially free of feeder cells, but nonetheless supports proliferation of human embryonic stem cells without undergoing substantial differentiation and which further comprises a supplement of the present invention. In any of these approaches, the use of the supplements of the invention results in significantly enhanced rates of cell growth and improved cell viability.

[0308] Examples of conditioned media suitable for use with the supplements of the present invention are disclosed in US20020072117, U.S. Pat. No. 6,642,048, WO2005014799, and Xu et al (Stem Cells 22: 972-980, 2004). An example of a chemically defined medium suitable for use with the supplements of the present invention may be found in US20070010011.

[0309] Examples of feeder cells include feeder cells selected from the group consisting of a fibroblast cell, a MRC-5 cell, an embryonic kidney cell, a mesenchymal cell, an osteosarcoma cell, a keratinocyte, a chondrocyte, a Fallopian ductal epithelial cell, a liver cell, a cardiac cell, a bone marrow stromal cell, a granulosa cell, a skeletal muscle cell, a muscle cell and an aortic endothelial cell. In a preferred embodiment, the MRC-5 cell, has ATCC Catalog Number 55-X; the transformed and has ATCC Accession Number CRL-2309; the human osteosarcoma cell has ATCC Accession Number HTB-96; and the mesenchymal cell is a human fetal palatal mesenchymal cell with ATCC Accession Number CRL-1486. In other preferred embodiments the human fibroblast cell is a skin keloid fibroblast, KEL FIB and has ATCC Accession Number CRL-1762, or is a fetal skin fibroblast cell; and the bone marrow stromal cell, HS-5, has ATCC Accession Number CRL-11882.

[0310] Suitable culture media may be made from the following components, such as, for example, Dulbecco's modified Eagle's medium (DMEM), Gibco #11965-092; Knock-out Dulbecco's modified Eagle's medium (KO DMEM), Gibco #10829-018; Ham's F12/50% DMEM basal medium; 200 mM L-glutamine, Gibco #15039-027; non-essential amino acid solution, Gibco 11140-050; β -mercaptoethanol, Sigma #M7522; human recombinant basic fibroblast growth factor (bFGF), Gibco #13256-029.

[0311] In one embodiment, the human embryonic stem cells are plated onto a suitable culture substrate that is treated prior to treatment according to the methods of the present invention, with a composition comprising a supplement of the present invention. In one embodiment, the treatment is an

extracellular matrix component, such as, for example, those derived from basement membrane or that may form part of adhesion molecule receptor-ligand couplings. In one embodiment, the suitable culture substrate is MATRIGEL (Becton Dickinson). MATRIGEL is a soluble preparation from Engelbreth-Holm-Swarm tumor cells that gels at room temperature to form a reconstituted basement membrane.

[0312] Other extracellular matrix components and component mixtures are suitable as an alternative and can be used with the supplements of the present invention. This may include laminin, fibronectin, proteoglycan, entactin, heparan sulfate, and the like, alone or in various combinations with a supplement of the present invention.

[0313] In another embodiment, the invention encompasses an embryonic stem cell culture, comprising a human pluripotent stem cell and a feeder-free, serum free culture system comprising a supplement of the invention. In one embodiment the invention encompasses a human pluripotent stem cell culture, comprising a human pluripotent stem cell and a feeder-free, serum free culture system comprising a supplement of the invention.

[0314] In another embodiment the invention encompasses an embryonic stem cell culture, comprising a human embryonic stem cell and a human feeder cell culture comprising a supplement of the invention. In another embodiment the invention encompasses a human pluripotent stem cell culture, comprising a human pluripotent stem cell and a human feeder cell culture comprising a supplement of the invention.

[0315] In another embodiment, the present invention provides a method for deriving a population of cells comprising cells expressing pluripotency markers, comprising the steps of:

Culturing human embryonic stem cells,

[0316] Differentiating the human embryonic stem cells into cells expressing pluripotency markers, wherein the differentiation is conducted in the presence of a supplement of the present invention.

[0317] In another embodiment, the present invention provides a method for deriving a population of cells comprising cells expressing markers, characteristic of ectodermal, endodermal or mesodermal cells, comprising the steps of:

Culturing pluripotency stem cells;

[0318] a. Differentiating the pluripotency stem cells into cells expressing markers characteristic of ectodermal, endodermal or mesodermal cells, wherein the differentiation is conducted in the presence of a supplement of the present invention.

[0319] In any of these methods, the stem cells can be differentiated into cells expressing markers characteristic of an endodermal, ectodermal or mesodermal lineage by any method in the art. For example, cells expressing pluripotency markers may be differentiated into cells expressing markers characteristic of the definitive endoderm lineage according to the methods disclosed in D'Amour et al, *Nature Biotechnology* 23, 1534-1541 (2005), by Shinozaki et al, *Development* 131, 1651-1662 (2004), McLean et al., *Stem Cells* 25, 29-38 (2007), D'Amour et al., *Nature Biotechnology* 24, 1392-1401 (2006).

[0320] Cells expressing markers characteristic of the endoderm lineage may be further differentiated into cells expressing markers characteristic of the pancreatic endocrine lineage by any method in the art. For example, cells expressing markers characteristic of the pancreatic endoderm lineage may be differentiated into cells expressing markers characteristic of

the pancreatic endocrine lineage according to the methods disclosed in D'Amour et al, *Nature Biotechnology* 24, 1392-1401 (2006), wherein the differentiation is conducted in the presence of a supplement of the present invention.

[0321] In one aspect of any of these methods of differentiation, the human embryonic stem cells are cultured and differentiated on a tissue culture substrate coated with an extracellular matrix. The extracellular matrix may be a solubilized basement membrane preparation extracted from mouse sarcoma cells (which is sold by BD Biosciences under the trade name MATRIGEL). Alternatively, the extracellular matrix may be growth factor-reduced MATRIGEL. Alternatively, the extracellular matrix may be fibronectin. In an alternate embodiment, the human embryonic stem cells are cultured and differentiated on tissue culture substrate coated with human serum. In one aspect, the tissue culture substrate is coated with extracellular matrix and a supplement of the present invention.

[0322] The extracellular matrix may be diluted prior to coating the tissue culture substrate. Examples of suitable methods for diluting the extracellular matrix and for coating the tissue culture substrate may be found in Kleinman, H. K., et al., *Biochemistry* 25:312 (1986), and Hadley, M. A., et al., *J. Cell. Biol.* 101:1511 (1985).

[0323] In one aspect of the methods of stem cell differentiation, the culture medium should contain sufficiently low concentrations of certain factors to allow the differentiation of human embryonic stem cells to cells of endoderm, ectoderm or mesoderm lineage, such as, for example insulin and IGF (as disclosed in WO2006020919). This may be achieved by lowering the serum concentration, or alternatively, by using chemically defined media that lacks insulin and IGF. Examples of chemically defined media are disclosed in Wiles et al (*Exp Cell Res.* 1999 Feb. 25; 247(1): 241-8.). In a preferred embodiment, of any of these methods, the culture media comprises a supplement of the present invention.

[0324] The culture medium may also contain at least one other additional factor that may enhance the formation of cells expressing markers characteristic of endoderm, mesoderm or ectoderm lineage from human embryonic stem cells. The at least one additional factor may be, for example, nicotinamide, members of TGF- β family, including TGF- β 1, 2, and 3, serum albumin, members of the fibroblast growth factor family, platelet-derived growth factor-AA, and -BB, platelet rich plasma, insulin growth factor (IGF-I, II), growth differentiation factor (GDF-5, -6, -8, -10, 11), glucagon like peptide-I and II (GLP-I and II), GLP-1 and GLP-2 mimetobody, Exendin-4, retinoic acid, parathyroid hormone, insulin, progesterone, aprotinin, hydrocortisone, ethanolamine, beta mercaptoethanol, epidermal growth factor (EGF), gastrin I and II, copper chelators such as, for example, triethylene pentamine, forskolin, Na-Butyrate, activin, betacellulin, ITS, noggin, neurite growth factor, nodal, valproic acid, trichostatin A, sodium butyrate, hepatocyte growth factor (HGF), sphingosine 1, VEGF, MG132 (EMD, CA), N2 and B27 supplements (Gibco, Calif.), steroid alkaloid such as, for example, cyclopamine (EMD, CA), keratinocyte growth factor (KGF), Dickkopf protein family, bovine pituitary extract, islet neogenesis-associated protein (INGAP), Indian hedgehog, sonic hedgehog, proteasome inhibitors, notch pathway inhibitors, sonic hedgehog inhibitors, or combinations thereof. In a preferred embodiment, of any of these methods, the culture media containing at least one additional factor listed above, further comprises a supplement of the present invention.

[0325] The at least one other additional factor may be supplied by conditioned media obtained from pancreatic cells lines such as, for example, PANC-1 (ATCC No: CRL-1469), CAPAN-1 (ATCC No: HTB-79), BxPC-3 (ATCC No: CRL-1687), HPAF-II (ATCC No: CRL-1997), hepatic cell lines such as, for example, HepG2 (ATCC No: HTB-8065), and intestinal cell lines such as, for example, FHs 74 (ATCC No: CCL-241). In a preferred embodiment, of any of these methods, the conditioned media further comprises a supplement of the present invention.

[0326] In another embodiment, the invention encompasses a method of using the cell or tissue of any of the aforementioned stem cells for the experimental, therapeutic and prophylactic treatment of a disease or condition in a human or animal. Preferably, the disease is selected from the group consisting of Parkinson's, Alzheimer's, Multiple Sclerosis, spinal cord injuries, stroke, macular degeneration, burns, liver failure, heart disease, diabetes, Duchenne's muscular dystrophy, osteogenesis imperfecta, osteoarthritis, rheumatoid arthritis, anemia, leukemia, breast cancer, solid tumors, and AIDS. In a preferred embodiment, the disease is Parkinson's or Alzheimer's. In a more preferred embodiment, the disease is Parkinson's.

VIII. Large Scale Production of Recombinant Proteins

[0327] In one embodiment, the supplements of the present invention can be used to produce a protein of interest by growing host cells in the presence of the supplement. In one embodiment, the cell culture is performed in a stirred tank bioreactor system and a fed batch culture procedure is employed. In another embodiment a wave disposable bioreactor is employed. In the bioreactor system, the size of the bioreactors are sufficiently large to produce the desired amount of protein of interest, such as 1,000 Liter or 12,000 Liter sizes, but are not limited to such sizes as much smaller (i.e., 2 Liter, 400 Liter) or larger (i.e., 25,000 Liter, 50,000 Liter) bioreactor vessels may be appropriate. In the preferred fed batch culture, the mammalian host cells and culture medium are supplied to a culturing vessel initially and additional culture nutrients are fed, continuously or in discrete increments, to the culture during culturing, with or without periodic cell and/or product harvest before termination of culture. The fed batch culture can include, for example, a semi-continuous fed batch culture, wherein periodically whole culture (including cells and medium) is removed and replaced by fresh medium. Fed batch culture is distinguished from simple batch culture in which all components for cell culturing (including the cells and all culture nutrients) are supplied to the culturing vessel at the start of the culturing process. Fed batch culture can be further distinguished from perfusion culturing insofar as the supernatant is not removed from the culturing vessel during the process but at the termination of the culture process (in perfusion culturing, the cells are restrained in the culture by, e.g., filtration, encapsulation, anchoring to microcarriers etc. and the culture medium is continuously or intermittently introduced and removed from the culturing vessel).

[0328] Further, the cultured cells may be propagated according to any scheme or routine that may be suitable for the particular host cell and the particular production plan contemplated. Therefore, the present invention contemplates a single step or multiple step culture procedure. In a single step culture, the host cells are inoculated into a culture environment and the method steps of the instant invention are

employed during a single production phase of the cell culture. Alternatively, a multi-stage culture is envisioned. In the multi-stage culture, cells may be cultivated in a number of steps or phases. For instance, cells may be grown in a first step or growth phase culture wherein cells, possibly removed from storage, are inoculated into a medium comprising a supplement of the present invention suitable for promoting growth and high viability. The cells may be maintained in the growth phase for a suitable period of time by the addition of fresh medium to the host cell culture.

[0329] According to a preferred aspect of the invention, fed batch or continuous cell culture conditions are devised to enhance growth of the mammalian cells in the growth phase of the cell culture. In the growth phase, cells are grown under conditions and for a period of time that is maximized for growth. Culture conditions, such as temperature, pH, dissolved oxygen (dO_2) and the like, are those used with the particular host and will be apparent to the ordinarily skilled artisan. Generally, the pH is adjusted to a level between about 6.5 and 7.5 using either an acid (e.g., CO_2 or a base (e.g., Na_2CO_3 or NaOH). A suitable temperature range for culturing mammalian cells such as CHO cells is between about 30 to 38° C. and preferably about 37° C. and a suitable dO_2 is between 5-90% of air saturation.

[0330] At a particular stage the cells may be used to inoculate a production phase or step of the cell culture. Alternatively, as described above, the production phase or step may be continuous with the inoculation or growth phase or step.

[0331] According to the present invention, the cell culture environment during the production phase of the cell culture is controlled. According to the steps of the presently disclosed methods, the addition of the supplements of the invention can be coordinated such that the desired content and quality of the protein of interest is achieved and maintained in the resulting cell culture fluid. In a preferred aspect, the production phase of the cell culture is preceded by a transition phase of the cell culture in which the addition of the supplements of the invention initiates the production phase of the cell culture.

[0332] In any of the above-described methods, it is contemplated that it may be desirable to include a desired amount of agent like butyrate or Trichostatin A in the cell culture medium in combination with a supplement of the invention. Various forms of butyrate and its salts are known in the art, such as butyric acid and sodium butyrate, and are publicly available from sources such as Sigma Chemical Co. Butyrate has been reported in the literature to enhance the productivity and protein expression of cell cultures [Arts et al., *Biochem J.*, 310:171-176 (1995); Gorman et al., *Nucleic Acids Res.*, 11:7631-7648 (1983); Krugh, *Mol. Cell. Biochem.* 42:65-82 (1982); Lamotte et al., *Cytotechnology*, 29:55-64 (1999); Chotigeat et al., *Cytotechnology*, 15:217-221 (1994)]. Trichostatin A (TSA) is an inhibitor of histone deacetylase and may act similarly to butyrate in enhancing the productivity and protein expression in cell cultures [Medina et al., *Cancer Research*, 57:3697-3707 (1997)]. Although butyrate has some positive effects on protein expression, it is also appreciated in the art that at certain concentrations, butyrate can induce apoptosis in the cultured cells and thereby decrease viability of the culture as well as viable cell density [Hague et al., *Int. J. Cancer*, 55:498-505 (1993); Calabresse et al., *Biochim. Biophys. Res. Comm.*, 195:31-38 (1993); Fillipovich et al., *Biochim. Biophys. Res. Comm.*, 198:257-265 (1994); Medina et al., *Cancer Research*, 57:3697-3707 (1997)]. In the methods of the present invention, a desired amount of

butyrate or TSA may be added to the cell culture at the onset of the production phase and more preferably, may be added to the cell culture after a temperature shift has been implemented. Butyrate or TSA can be added in a desired amount determined empirically by those skilled in the art, but preferably, butyrate is added to the cell culture at a concentration of about 1 to about 25 mM, and more preferably, at a concentration of about 1 to about 6 mM.

[0333] Expression of the protein of interest may be measured in a sample directly, for example, by ELISA, conventional Southern blotting, Northern blotting to quantitate the transcription of mRNA [Thomas, Proc. Natl. Acad. Sci. USA, 77:5201-5205 (1980)], dot blotting (DNA analysis), or in situ hybridization, using an appropriately labeled probe. Various labels may be employed, most commonly radioisotopes, and particularly ^{32}P . However, other techniques may also be employed, such as using biotin-modified nucleotides for introduction into a polynucleotide. The biotin then serves as the site for binding to avidin or antibodies, which may be labeled with a wide variety of labels, such as radionucleotides, fluorophors or enzymes. Alternatively, antibodies may be employed that can recognize specific duplexes, including DNA duplexes, RNA duplexes, and DNA-RNA hybrid duplexes or DNA-protein duplexes. The antibodies in turn may be labeled and the assay may be carried out where the duplex is bound to a surface, so that upon the formation of duplex on the surface, the presence of antibody bound to the duplex can be detected.

[0334] Gene expression, alternatively, may be measured by immunological methods, such as immunohistochemical staining of cells or tissue sections and assay of cell culture or body fluids, to quantitate directly the expression of gene product. With immunohistochemical staining techniques, a cell sample is prepared, typically by dehydration and fixation, followed by reaction with labeled antibodies specific for the gene product coupled, where the labels are usually visually detectable, such as enzymatic labels, fluorescent labels, luminescent labels, and the like. Antibodies useful for immunohistochemical staining and/or assay of sample fluids may be either monoclonal or polyclonal, and may be prepared in any mammal. Many are commercially available.

[0335] The supplements claimed herein can also be used to increase transfection efficiency and viability of cells during transfection. Conditions and reagents used in various transfection techniques, such as Lipofectamine are relatively toxic to the cells, while electroporation can severely stress a cell. The use of higher concentrations of transfection reagents, and more extensive electroporation conditions is preferred to achieve higher transfection efficiencies. Thus the addition of the supplements of the invention prior, with, and after transfection can result in higher transfection efficiencies, and higher yields of recombinant proteins.

[0336] The supplements of the invention can be used to express proteins of interest which induce apoptosis, such as Apo-2 ligand/TRAIL or Fas ligand. The presence of the supplements of the invention may block such apoptotic activity and allow for improved expression of the protein of interest.

[0337] In addition, the methods can be used to increase the viability of cells undergoing freezing/storage/thawing procedures. During these procedures generally cells can lose viability. The presence of apoptosis inhibitors added to the cell culture media can provide for increased cell viability and

aid in reducing or eliminating the variability in cell viabilities between aliquots or vials of cells.

IX. Kits

[0338] Also encompassed by the present invention are kits for promoting the viability of cells. In one embodiment, a kit according to the present invention comprises: (a) one or more reagents or devices for transfection and (b) a supplement of the present invention. In some embodiments, kits featured herein include instructions and/or promotional materials including details regarding using the transfection device, transfection agent and supplement.

[0339] In another embodiment a kit according to the present invention comprises: (a) one or more reagents or devices for freezing or thawing cells and (b) a supplement of the present invention. In some embodiments, kits featured herein include instructions and/or promotional materials including details regarding protocols for freezing or thawing cell lines and the use of the reagents.

[0340] In another embodiment a kit according to the present invention comprises: (a) one or more tissue culture products for culturing cells and (b) a supplement of the present invention. In some embodiments, kits featured herein include instructions and/or promotional materials including details regarding protocols for dilution cloning techniques and the use of the reagents in such approaches.

[0341] All publications, patents and patent applications are herein expressly incorporated by reference in their entirety to the same extent as if each individual publication, patent or patent application was specifically and indicated individually to be incorporated by reference in its entirety. The following examples illustrate but are not intended in any way to limit the scope of the invention.

EXAMPLES

Example 1

Expression of Recombinant Human Lactoferrin

[0342] A. An Expression Vector for Human Lactoferrin Expression in Transgenic Rice

[0343] Complete nucleotide sequence of human mammary gland lactoferrin was codon optimized and synthesized by Operon Technologies (CA, USA). Human milk lactoferrin gene (Genbank accession number: HSU07642) was re-synthesized with codons most frequently used in translation of rice seed proteins in order to obtain optimal level of expression (FIG. 1). Although numbers of codons changed accounted for 22.46% of the entire sequence, amino acid composition remains identical to native human lactoferrin. The plasmid containing the codon-optimized gene was called Lac-ger. Lac-ger was digested with *Sma*I/*Xho*I and the fragment containing the lactoferrin gene was cloned into pAPI141 that was partially digested with *Nae*I and completely digested with *Xho*I. For expression of hLF in rice seeds, the codon-optimized gene was operably linked to the rice endosperm-specific glutelin (Gt1) promoter and NOS terminator. The resulting plasmid was designated pAPI164 (FIG. 2).

[0344] B. Production System

[0345] Rice variety Taipei 309 (*Oryza sativa*, *Japonica*) was selected as the production system for recombinant human lactoferrin and transgenic rice events were generated by the particle bombardment of embryogenic rice calli with

the plasmid pAPI164 and a companion marker plasmid containing the hygromycin phosphotransferase gene as a selectable marker. Fully developed, fertile rice plants were obtained by this procedure.

[0346] C. High Level Protein Expression of Recombinant Human Lactoferrin in Rice Grain

[0347] Expression of recombinant human lactoferrin was under the control of the seed maturation-specific promoter Gt1. The high level expression of recombinant human lactoferrin is evident in FIG. 3 as independent transgenic rice events were screened. Total soluble proteins from mature rice seed extracts were run on Laemli gels and stained with Coomassie blue to visualize the proteins. An ~80 kD recombinant lactoferrin protein was obtained in all transgenic lines as indicated by the stained gel. Expression levels of recombinant human lactoferrin corresponded to 0.5% of seed weight. The stable expression of recombinant human lactoferrin was monitored for 10 generations. The expression level is maintained at approximately 0.5% of seed weight of brown rice (FIG. 4).

Example 2

Expression & Purification of Recombinant Human Transferrin

[0348] Purification of Recombinant Human from Rice Grain.

[0349] The rice grain is dehusked and milled to an average of 100 mesh flour using standard food industry procedures. Hulls and the solid material remaining after the extraction described below are destroyed. Recombinant human transferrin is extracted from the flour with extraction buffer (20 mM Tris-Base, pH 7.5), with stirring, for 40 minutes at room temperature. Filter aid (Cellpure 300) is added at 20 g/L to the extraction mixture before filtration through a filter press with 10 kDa regenerated cellulose.

[0350] The filter press filtrate was diafiltered and concentrated with a 30 KDa molecular weight cutoff cellulose membrane into 10 mM Tris-Base pH. 8.5 to prepare for DEAE chromatography. The DEAE column was washed with (20 mM Tris-Base, 40 mM Sodium Chloride, pH 7.5) prior to loading the concentrate onto the column. After loading, the column was washed with 3 volumes of 10 mM Tris-Base, 0.5% (v/v) Triton X-114, pH 8.5 buffer followed by 7 volumes of 10 mM Tris-Base, pH 8.5 buffer. Transferrin was then eluted with 20 mM Tris-Base, 40 mM Sodium Chloride, pH 7.5.

[0351] Transferrin that was recovered from the DEAE column was diafiltered and concentrated with a 10 KDa molecular weight cut off cellulose membrane into 10 mM sodium phosphate, 25 mM sodium chloride, pH 7.0 buffer. After diafiltration, recombinant transferrin was filtered through a 0.2 µ filter prior to drying.

Example 3

Expression of Recombinant Human Albumin in Rice Grain

[0352] Protein sequences of human albumin (HSA) from various data bases were compared. The consensus sequence represented by accession number PO₂₇₆₈ (Swiss-Prot) was used as a base for gene codon-optimization for suitable expression of human albumin in rice grain (FIG. 5). Gene synthesis was carried out by Blue Heron (Seattle, Wash.) and

the synthetic fragment was inserted into pUC based vector to create pUC-HSA. After confirmation of correct DNA and protein sequences, pUC-HSA was digested with MlyI and XhoI. The fragment containing codon-optimized HSA gene was inserted into pAPI405, which had been pre-cut with NaeI and XhoI. Plasmid API405 was a derivative of pAPI141 which included Gt1 promoter, Gt1 signal sequence and a nos terminator.

[0353] Insertion of MlyI/XhoI fragment into pAPI405 resulted in pAPI504 (FIG. 6). Plasmid API504 was then cleaved with HindIII and EcoRI. The HindIII/EcoRI fragment containing the entire expression cassette, Gt1 promoter, Gt1 signal sequence, codon-optimized HSA gene and nos terminator, was cloned into pJH2600 predigested with the same enzyme resulting in pAPI508 (FIG. 7). Plasmid JH2600 was a shuttle vector between *E. coli* and *Agrobacterium*. After DNA sequence verification, pAPI508 was moved into *Agrobacterium* AGL-1 for rice transformation. Plasmid API504 was also used via bombardment-based transformation following the procedure described previously. Upon transformation, transgenic plants were generated and were sent to greenhouse where transgenic RO plants grew to maturity and set R1 seeds.

[0354] To monitor the expression of HSA in rice seeds, 10 R1 seeds from each RO plant were extracted using 10 mL of extraction buffer (50 mM Tris-HCl pH 8.0, 150 mM NaCl). The supernatant was collected and the expression level from rice extracts was monitored by an ELISA (Bethyl Laboratories, Montgomery, Tex.). The results showed that the HSA expression level in rice transgenic seeds ranges from 0.01 to 0.85% of brown flour weight (0.1 to 8.5 grams/kg flour). The results of the eight events with highest expression levels are shown in the following table (Table E1).

TABLE E1

Recombinant HSA expression level in top eight events	
Line Number	Express Level (g/kg flour)
508-30	5.5
508-17	8.0
508-71	8.7
508-73	4.0
508-77	8.5
508-83	8.5
508-101	3.0
508-113	4.0

Example 4

Purification of Recombinant Human Lactoferrin as Cell Culture Media Component

[0355] To prepare cell culture media supplemented with recombinant human lactoferrin, recombinant human lactoferrin was purified from rice flour. Transgenic rice line (164-12) expressing high levels of recombinant human LF was selected. This line, now named as LF164, was planted two generations per year, alternating field planting in summer and greenhouse planting in winter. For protein purification, paddy rice expressing rhLF was de-hulled (Rice Mill, PS-160, Rimac, Fla.), and then ground to flour (average particle size of 100 mesh) using a hammer mill (8WA, Schutte-Buffer, N.Y.).

[0356] Protein extraction from transgenic flour was performed by mixing two kg of rice flour and 20 L of extraction buffer (0.02 M sodium phosphate pH 6.5 and 0.3 M sodium chloride) in a 50 L tank for 1 h. At the end of the mixing period, the suspension was allowed to settle overnight or centrifuged at 3750 rpm. In both cases, the supernatant was filtered through a plate and frame filter press (Ertel Alsop, 8S, NY) using M-05 and M-70 cellulose/perlite-based filters (Ertel Alsop, N.Y.), respectively.

[0357] The filtrate containing rhLF and other rice flour soluble proteins was loaded onto an ion exchange column for further purification. An INDEX 200/500 process column (Amersham Pharmacia Biotech, NJ) packed with SP-Sepharose fast flow (Amersham Pharmacia Biotech, NJ) was used. The column was run at a linear flow rate of 150-200 cm/h. Packing, cleaning and testing of the resin bed was executed per manufacturer's instruction (HETP Test). The filtrate was loaded on to the resin at a linear velocity of 175 cm/h and washed with 0.02 M sodium phosphate buffer (pH 6.5) containing 0.3 M NaCl until the A_{280} returned to baseline. Recombinant hLF was eluted using 20 mM sodium phosphate buffer (pH 6.5) containing 0.8 M NaCl. The washing and elution were performed at 200 cm/h and 150 cm/h, respectively.

[0358] A Centramate module (Pall Biopharmaceutical, MA) with 1 ft² 50 kDa polyethersulfone (Pall Biopharmaceutical, MA) membrane was used for concentration and desalting (ultrafiltration) of eluted hLF. The filtration was performed at a cross flow rate of approximately 1.5 L/min and an average transmembrane pressure of 10 psig. The eluted rhLF was concentrated and desalted to a final volume of 0.25 L and then lyophilized dry. Usually, about 3 grams of purified recombinant human lactoferrin was recovered from one kilogram of transgenic rice flour.

[0359] The recombinant human lactoferrin purified from rice flour is approximately 50% saturated with iron (partial-lactoferrin). The 50% saturated recombinant human lactoferrin was then made >90% iron saturated by iron up taking treatment, resulting in holo-lactoferrin and was made <10% iron saturated by acid treatment to remove bound iron resulting in apo-lactoferrin. The purified lactoferrins (holo-, partial- and apo-) were used as cell culture media components.

Example 5

Purification and Characterization of Recombinant Serum Human Albumin (rHSA)

Overview of B000 Production Process.

[0360] To purify rHSA from rice grain, rice grain expressing recombinant human serum, as described above, was dehusked, ground to flour and mixed for 30 min. with rHSA extraction buffer (Sodium Acetate, pH 4.9). After clarification by filtration, the filtrate was loaded onto an anion-exchange column (Q-Sepharose; GE Healthcare) at a rate of approximately 150 cm/hr. Once loaded, the resin was then washed with equilibration buffer to remove any unbound protein. The eluted rHSA is approximately 90% pure as analyzed by SDS-PAGE. Blue-Sepharose (GE Healthcare) can then be used to increase the purity from 90% to approximately 98% based on scanning analysis of SDS-PAGE gels. The rHSA is then concentrated and desalted via ultrafiltration prior to freeze drying.

[0361] Purified recombinant HSA was subjected to a range of biochemical and biophysical characterizations for com-

parison to pHSA (Plasma-derived HSA) (Table E2). These tests indicate that rHSA expressed in rice is equivalent to pHSA.

TABLE E2

Properties of recombinant albumin (rHSA) as compared to plasma derived albumin (pHSA)		
Property	pHSA	rHSA
N-terminal sequence	DAHKSE	DAHKSE
Glycosylation	None	None
SDS-PAGE/Western	~66 kDa	~66 kDa
Molecular mass (MALDI)	66.9-68.1 kDa	66.8-67.9 kDa
Isoelectric focusing point	pI 5.3	pI 5.3
Ligand binding	Yes	Yes
Thermal stability	Midpoint 65° C.	Midpoint 65° C.
Esterase activity	Yes	Yes
Protease sensitivity	Same as each other	Same as each other

B0000C Production Process:

[0362] For Ventria grown rice, the rice was harvested by combine or by hand. During this process the mature seeds were separated from the vegetative plant matter by the combine separator or by manual labor. The harvested rice was dried to approximately 12% moisture at which point it is suitable for storage in a clean grain bin, storage tote, super-sack, or other container that will protect the grain from birds, rodents, lizards, insects and other pests. When the rice grain is needed for flour, it is first dehusked or dehulled. This process is done under vacuum such that debris and the outer part of the seed are swept away from the endosperm and germ or bran layer. The dehusked grain is then either washed and dried, or washed and processed directly as in wet homogenization, or processed further in the dry, dehusked state. The dry, dehusked material may be debranned by a rice polishing or debranning machine which are common to white rice producers.

[0363] Debranned, dehusked rice may be washed at this point and wet-milled or dried for dry milling or processed directly by grinding into flour. Milling with the least amount of shear and heat is preferred as such with a roller mill or pin mill. A hammermill is also suitable. The flour should be ground such that the protein can be extracted to 90% in less than 5 minutes in water with hard agitation. Normally that requires a size of particle that is smaller than 400 micrometers or 4 mm. However, larger particles can be extracted if given longer time. Alternatively, the grain can be washed and wet milled with a liquid homogenizer set up such that 90% of the extractable protein is solubilized.

[0364] The flour slurry is typically mixed at a ratio of at least 3 parts water to 1 part flour and up to 20 parts water to 1 part flour. The water typically contains suitable buffers such as Tris/HCl, Citrate, Phosphate, HEPES, or the like, such that the pH is maintained around pH 7 and a small amount of salt such as 100 mM NaCl. After the slurry is homogenized in the case of wet milling, or mixed thoroughly for dry flour, the bulk solids are removed from the slurry by way of solid liquid separation. This is carried out by decanting, centrifugation, or filtration; for example using plate and frame with pads, pressure filter, belt filter, vacuum flask, hydroclone, or vacuum belt filter. After filtration, the compressed cake should be washed with extraction buffer to recover protein from the cake. The addition of diatomaceous earth or other filter media is useful in promoting the clarity of the filtrate but is not

necessary given the right equipment. Alternatively, a flocculating agent may be used to aid in clarification. The clarified filtrate should be checked for its albumin content and verified that the recovery is consistent with the determined expression level in the rice seed.

[0365] In order to remove starches, precipitable proteins, viruses, and other contaminants, 5 M acetic acid is added to the clarified filtrate until the pH reaches 5.0 and the solution turns white. The white solution is agitated for at least 20 minutes to encourage precipitation of insoluble materials. The precipitated solution is then filtered through a depth filter, such as a canister filter, cartridge filter or other filtration device to reach an optical clarity that is suitable for ultrafiltration, or less than 10 NTU (nephelometry turbidity units). It can also be clarified with a filter press, pressure filter, or alternatively by using a ceramic filter or other material that utilizes cross-flow. In addition, this material is suitable for direct application to an expanded bed chromatography column.

[0366] In a preferred method, the clarified filtrate is clarified via filtration through a 0.2 micron filter, and neutralized to pH 7.0 with 1M NaOH. This material is then suitable for ultrafiltration by hollow fiber, flat sheet, or spiral wound cross flow filtration. The material can be passed through a membrane of 100 kilodalton (kDa) size or larger to remove viruses, unwanted larger contaminants, and aggregates. The material that passes through the membrane can be concentrated by a 10 or 30 kDa crossflow membrane and then the same membrane can be used to prepare the solution for chromatography. The concentrated material can then diafiltered with column equilibration buffer until the conductivity and the pH are equalized.

[0367] The preferred buffer for anion exchange chromatography on GE DEAE sepharose or GE Q sepharose is 10 or 20 mM Tris/HCl buffer pH balanced to pH 8.0. In contrast, the preferred buffer for cation exchange, for example via the use of for negatively charged resins or negatively charged resins mixed with a hydrophobic linker (mixed mode absorbents), or alternatively blue Cibicron such Blue Sepharose (GE) is acetate or citrate buffer pH balanced to 4.8 to 5.0. For either system the albumin and other similarly charged proteins will be retained by the matrix and washing is conducted to remove loosely bound material by washing with at least 5 column volumes of loading buffer, which may also include detergents as deemed necessary to help remove hydrophobic impurities. The material can be eluted by charging the column with the same or modified buffers with the pH increased 2-4 units for cation exchange or decreased 2-4 units for anion exchange. The resulting change in pH will allow for the exchange of ions and the protein will be eluted in a sharp band. To increase the purity of the elution fraction, the elution peak can be scrutinized such that the first portion (10%) or last (10%) or both portions can be excluded from the main elution peak. In the preferred method, a solution containing phosphate at 100 mM and pH adjusted to pH 4.0 including 10 mM NaCl is used to elute the protein from GE Q sepharose (Fast Flow). In this instance, pH and conductivity are used to elute the material allowing the discrimination between non-binding contaminants (flow through and wash) and tighter binding contaminants (those that are retained on the column in 100 mM Phosphate, 10 mM NaCl, and pH adjusted to 4.0).

[0368] After elution, if the pH of the eluted material has a pH of less than 6.0, then it is neutralized with 1M NaOH. The resulting solution is then diafiltered against the same buffer for the next chromatography step, which in a preferred

method involves flowing the eluent through a column of the same matrix (i.e. Q sepharose) except in the non-binding mode with 100 mM Phosphate, 10 mM NaCl, and pH 7.0.

[0369] The second column step uses the same principles as the first but in reverse mode such that the contaminants that were co-eluted on the binding column have an opportunity to be retained on the matrix at a neutral pH. The flow through material from the first capture column can also be treated with a variety of alternative types of chromatography approaches, for example, cation exchange, hydrophobic, mixed mode, or gel filtration chromatography.

[0370] In a preferred method, the flow through material from the Q sepharose non-binding column is concentrated on a 10 kDa or 30 kDa crossflow membrane until the concentration is between 15 and 25% albumin. The buffer is then changed by diafiltration into a suitable buffer for cell culture such as Dulbeccos PBS or alternatively 20 mM Phosphate, 50 mM NaCl, and pH 7.0. The material is then sterile grade filtered into a sterile container. The sterile filtered material may be treated with detergent to destroy enveloped viruses and to aid in the removal of hydrophobic toxins and contaminants. In a preferred method, 0.5% v/v Triton X-114 or X-100 is added to the 15 to 25% albumin solution at room temperature (less than 23 C and greater than 18 C) and the solution is agitated or stirred for at least hour. The material is then passed over a hydrophobic resin with a molecular weight exclusion limit that is much less than the molecular weight of albumin. Many commercially available resins are available including those from Biorad and Pall Corporation.

[0371] The material that is passed over the column may then be tested in cells that are sensitive to detergent to confirm biological activity. The residual detergent that remains should typically be less than 0.005% with respect to the albumin solution. The detergent free flow through can then be sterile filtered into containers for direct shipment, or can have stabilizers added, or can be subjected to pasteurization with stabilizers, or can have stabilizers added before drying or dried directly. The material may be dried by lyophilization or spray drying. Prior to drying, in some instances, it may be useful to subject the material to a virus filtration step using a disposable, validated, virus removing capsule such as is available from GE, Pall, and Millipore. It is common in the art to understand that a prefiltration step may be necessary in order to effectively and economically pass the concentrated material through a 20 nm filter.

Results:

[0372] Rice flour was extracted at 1:5 ratio in phosphate buffered saline and mixed for 20 minutes. The liquid was clarified using a Nalgene filter flask. The subsequent clarified extract was subjected to acid precipitation as is described in the methods. The solution was then filtered and neutralized to give a clarified filtrate. This material was diafiltered against 50 mM Tris/Cl pH 8.0 until the material and buffer were equilibrated. The material was then loaded (300-600 cmh) on a pre-equilibrated GE Q-sepharose column to allow for 50 g/L binding capacity. The loaded material was washed with the same buffer and the material was then eluted with 100 mM Phosphate, 10 mM NaCl, and pH 4.0 as described above. The material eluted in a sharp peak and the collected eluate had a stable pH of about 5.8. Albumin produced using this method was compared to other sources of Albumin as more fully disclosed below: The eluate was collected in a pool and 1M NaOH was added until the pH was greater than 6.0. The

material was then concentrated on a 10 kDa regenerated cellulose membrane approximately 5 fold and approximately five equal volume diafiltrations were carried out with 100 mM phosphate, 10 mM NaCl, pH 7.0. The final diafiltered material was checked for albumin protein content (in relation to the expression level in the starting material should be greater than 80%) and endotoxin level (should be less than 100 EU/mg depending on the feed material). This material was passed (60-160 cmh) over a Q-sepharose column, equilibrated with 100 mM phosphate, 10 mM NaCl, pH 7.0, of sufficient size to allow for approximately 2-3 times loading volume. The material was washed through the resin with the same buffer and collected. The collected material was diafiltered on a 10 kDa regenerated cellulose membrane and concentrated approximately 10 fold or until the albumin concentration reaches at least 10% or not more than 20% and five equal volume diafiltrations were performed with 20 mM phosphate, 50 mM NaCl, pH 7.0. After sterile grade filtration (0.2 μ m), the solution was agitated for 1 hour with 0.5% (v/v) Triton X-100 at 20 \pm 2° C. After the incubation, the material was passed through Pall SDR resin according to the manufacturer's directions. The flow through material was sterile grade filtered into sterile containers and refrigerated or freeze dried as is common for protein and salt solutions.

Example 6

Comparison of Recombinant Albumin Produced from Rice Using B0000C Process Compared to Other Sources of Albumin and Previous Methods for the Production of Albumin

Methods:

[0373] Albumin prepared using process B000C described in Example 5, was compared to albumin prepared using an alternative process (B000) which was previously used to prepare recombinant albumin (Cellastim (Batches B202 to B217)).

Albumin Production (Old Process, B000):

[0374] Rice flour and 25 mM Sodium phosphate, 50 mM Sodium Chloride, was pH balanced to 6.5 with NaOH and mixed for 20 minutes at room temperature with a S/L ratio of approximately 1:10. Filter aid (Cellpure 300) was added at 10 g/L and the slurry was filtered by filter press, vacuum filtration, or centrifugation. The clarified filtrate was acid precipitated to about pH 5.0 with 1 M acetic acid. The resulting solution was filtered as described above with the addition of 5 g/L filter aid (Cellpure 300). The material was neutralized immediately to pH 6.5 to 7.0 with 1M NaOH. The material was diafiltered (10 kDa regenerated cellulose for all UFDF steps) with 5 equal diavolumes of the same buffer used for extraction. The material was loaded on a pre equilibrated Q-sepharose column (GE Healthcare) to allow for 8 g albumin binding per liter of resin at 60 cmh.

[0375] After washing the column with 5 column volumes of the same buffer, the albumin was eluted by increasing the salt concentration to 250 mM NaCl in one step. The resulting material was diafiltered against 100 mM Sodium Phosphate, 10 mM NaCl, pH 7.0 with 5-7 equal diavolumes. The resulting material was passed over a Q-sepharose column equilibrated with the 100 mM Sodium Phosphate, 10 mM NaCl, pH 7.0, and collected as flow-through. The flow-through material was then concentrated and diafiltered against 20 mM sodium

phosphate, 10 mM NaCl, pH 7.0 with 5 diavolumes. The final concentrated material was sterile filtered and incubated with 10 g/L of the detergent CHAPS ((3-Cholamidopropyl)dimethylammonio)-1-Propanesulfonic Acid) and mixed at room temperature for 1 hour. After the one hour incubation, the material was passed over a Biorad SM-2 column. The material was sterile filtered and freeze dried.

Size Exclusion Chromatography Analysis.

[0376] Purity analysis by HPLC was carried out in 100 mM phosphate, pH 7.0 on a GF-250 column (Agilent Technologies) at a flow rate of 1 ml/min with the detector set at 214 and 280 nm. A standard curve was developed by injecting 5 different dilutions made by dry powder with a correction factor of 0.92 for salt and moisture. The main peak from 214 nm was integrated either by retention time or alternatively baseline. The unknown sample was injected at a concentration that is within the range of the standard injections. The unknown concentration of albumin per dry powder weight (purity) was calculated from the standard curve. In a typical experiment, the 0, 5, 8, 10, 15, and 20 μ g of the standard was injected followed by approximately 10 μ g of unknown sample in approximately 50 μ L injection volume. The correlation coefficient for the standard curve after integrating the peaks was typically above 0.98.

SDS PAGE and Densitometry:

[0377] (Sodium Dodecyl Sulfate Polyacrylamide Gel Electrophoresis). Samples were prepared by diluting the protein solutions to 1-2 mg/ml to enable a defined amount of each protein to be loaded on to each well. The sample was mixed 1:1 with Tris-Glycine SDS sample buffer (LC2673 Novex) containing reducing agent (Invitrogen NP0004) and heated to 70° C. for 5 minutes. The sample was loaded (10, 20, or 30 μ g) onto a Novex 4-20% precast gel and separated at constant voltage (130V) in standard Tris-Glycine-SDS running buffer. The electrophoresis was ended when the tracking dye reached the end of the gel. A molecular weight marker was included in the first lane as a reference.

[0378] The gel was stained with G Bioscience (786-35G) and destained with water. A digital image was obtained with a Hewlett Packard Scanner (G4010). The image file was then opened with UN-SCAN-IT (Silk Scientific Corp.). The densitometry was carried out with positive image analysis in 256 grayscale in which all visible bands were included as individual segments. The background noise was corrected by four corner interpolation as specified in the software for each segment. The signal for each segment or band was then calculated from the product of the # of pixels and the average pixel intensity (0-255). The sum of the signals for an entire lane (all visible segments or bands) was taken as 100% and the impurity bands were subtracted to calculate the albumin purity. The percent of each contaminating protein in each band was calculated as the number of peptides identified for that contaminant protein as determined by peptide mapping divided by the total number of all peptides identified in a particular band. The image analysis was repeated 3 times such that the standard deviation is less than 0.5% out of 100%.

Determination of Endotoxin by the Pyrogene rFC Method.

[0379] Endotoxin content was determined by the Pyrogene rFC method. Lyophilized endotoxin standard was mixed with endotoxin free water as specified by the manufacturer (Lonza) to develop a standard curve. The protein samples were either diluted as is for liquid or alternatively, reconstituted with endotoxin free water for powder. Different dilutions were prepared such that the readings should appear within the range of the standard curve. The samples were

heated to 100° C. for 10 minutes to dissociate unwanted molecular interactions. In a typical experiment, the sample and standard were added at 100 µl per well, with 0, 0.001, 0.005, 0.01, 0.05, and 0.1 endotoxin units per well. The samples were also added at 100 µl and extra samples were included such that spiking with 0.001-0.01 endotoxin units per well were added to test for assay inhibition or interference. The working reagent was prepared according to the manufacturer (Lonza) by mixing the rFC enzyme, assay buffer, and substrate in a 1:4:5 ratio, respectively. The working reagent was added to the wells at equal volume to the sample or standards. The fluorescence plate reader (Biotek FLX 800T) was set for excitation at 380 nm (bandwidth=20 nm) and the emission wavelength was set at 440 nm (bandwidth=30 nm). The reading taken at time zero is subtracted from the reading taken after 1 hour at 37° C. The readings were considered valid if the correlation coefficient, slope, and Y-intercept for the standards was within the set limits, and the spiking experiments show that the spiked endotoxin was measurable and recoverable within the set limits. In addition, the standard deviation for duplicate samples should be in reasonable agreement such that the standard deviation was within a specified arbitrarily chosen limit. All samples were collected aseptically and the tubes/vials/containers used for testing were verified to be extremely low endotoxin following good laboratory practices as they relate to accurate and precise endotoxin testing.

Determination of Cell Viability

[0380] The hybridoma cell line AE1 (ATCC) was maintained in DMEM basic media containing 5% fetal bovine serum (FBS). Albumin was tested under serum-free conditions (AFM6, KC Bio, Kansas) without supplementation of fetal bovine serum. The cells were subculture from 5% FBS to serum free media over multiple passages. At each subculture, the cells were analyzed for total cell count and viability in the presence of the indicated concentrations of albumin. (As assessed by trypsinization and direct counting using a Neubauer haemocytometer). The cells were grown under standard culture conditions (5% CO₂ and 37° C.) for approximately 70 hours after which the viability for the cultures was measured. The experiments were conducted in duplicate. Data show the number of viable cells/ml divided by 10⁵.

Determination of Detergent

[0381] The detergent concentration for the albumin was determined by a detergent (cell based) assay. Briefly, detergent sensitive cells were spiked with different amounts of detergent and the resulting cell viability cell determination used to generate a standard curve consisting of 16 independent data points. The change in viability with respect to the change in detergent concentration was plotted and fitted with a logarithmic function. This equation was then used to calculate the unknown detergent concentrations in samples tested in the same cell based assay. The correlation coefficient for the standard curve for the data given was 0.9816. Typically detergent concentrations of greater than about 10 ppm per Cellastim dry weight, result in noticeable toxic activity. By comparison in a 10% albumin solution, toxic effects of detergent become apparent when the detergent concentration is above about 100 ppm to 200 ppm or 0.01% to 0.02% (v/v).

Results & Discussion:

[0382] I. Analysis by Size Exclusion chromatography of plasma derived serum (Sigma Albumin), and recombinant

HSA (Cellastim) produced using the new process (B000C) (Cellastim P0171) and the old process (Cellastim P0107).

[0383] The HPLC size exclusion profiles (FIGS. 8A, C & D) for the three types of albumin show that in terms of overall purity the different albumin preparations are generally similar. Specifically, the peaks at around 4.5 kDa and 240 kDa are the internal controls, while all three products contain a very small amount of an off main peak signal at about 10-12 kDa. **[0384]** Human plasma derived albumin (Sigma Albumin) (FIG. 8A), contains a contaminant at around 17 kDa, by comparison the recombinant rice derived albumin using the new process (Cellastim P0171) (FIG. 8C) contains two protein contaminants of around 44 kDa and 55 kDa that occur in Cellastim made with the new process at significantly higher levels than when using the old process (Cellastim P0107) (FIG. 8B). These peaks are not completely resolved in the HPLC separations, but can be seen as more clearly in the overlaid profiles of Cellastim P0171 and Sigma albumin (FIG. 8D) and Cellastim made using the old and new processes shown in FIGS. 8E.

[0385] The proteins corresponding to these peaks represent about 5% of all of the contaminant proteins identified by Peptide Mass Fingerprinting analysis of the main albumin peak in Cellastim produced using the process described in Example 5, as discussed further below.

[0386] All albumin products tested also contained a peak at around 130 kDa that most likely represents albumin dimers, it is noticeable that the Cellastim dimer peak is significantly smaller than the plasma derived albumin. The creation of aggregated albumin is an indicator of protein degradation which is used as one marker for degradation or loss of stability industry wide. It is likely that the Hsps present in Cellastim promote the disaggregation of the albumin, therefore reducing the number of dimers, since it is a commonly known function of Hsp 70 and other Hsp proteins.

[0387] II. Analysis by SDS PAGE of Cellastim batch P0171 (New process) compared to albumin produced by Millipore/Novozymes (Cat No. 9301-01).

[0388] Results: SDS-PAGE analysis (FIGS. 9A & B) shows that in terms of overall purity the products are generally similar. FIG. 9A shows a comparison of Cellastim P0171 and Cellprime albumin (Millipore/Novozymes). Lane 1 is the molecular weight marker. Lane 4 is the Cellastim albumin (10 µg) and Lane 7 is the Cellprime albumin (10 µg). FIG. 9B shows a comparison by SDS PAGE analysis of three Cellastim lots from the previous process (B000) (Lane 2, 3, and 4), and the new Cellastim Process (B0000C) (Lane 6, 7, and 8). The six samples were loaded at 20 µg per lane.

[0389] Visual inspection of the gel shows that the new process which meets more rigorous specifications is more consistent among the 3 lots tested. (FIG. 9B, lane 2, 3, 4 vs. lane 6, 7, 8). The banding pattern is significantly different among the three samples from the previous process as compared to the new process. Importantly, the new process samples have significantly less aggregates at around 250 kDa than the old process samples have. (Average greater than 2% for the old process, and average less than 1% for the new process). The identity of the protein contaminates was that are enriched in Cellastim produced using the new process is discussed further below.

[0390] III. Analysis of endotoxin, detergent and growth promoting abilities of old and new batches of Cellastim. A comparison of the performance of the two different processes for preparing several different lots of albumin (Tables E3 and E4) demonstrates that the old process produced recombinant albumin that contained significantly more endotoxin, and detergent compared to the new process described in Example 5, and resulted in a product that significantly enhanced cell viability.

TABLE E3

Cellastim - Old Process B000								
Production	Batch	Grams	EU/mg Dry	Detergent	Viability (number of viable cells/ml/10 ⁵)			
Date	Number	product	Material	(ppm)	1 mg/ml	2 mg/ml	5 mg/ml	10 mg/ml
Feb. 27, 2008	B202	70.6	25.3	815.3	15	7.9	4.1	0.9
Feb. 27, 2008	B203	58.8	23.1	267.7	15.8	12.4	6.5	4.1
Feb. 28, 2008	B204	59.9	29.2	589.2	16.3	11.1	5.2	2.9
Feb. 28, 2008	B205	63	64.3	133.4	14	11.6	6.9	3.8
Mar. 3, 2008	B206	41.1	35.1	1182.2	14.9	2.3	0.0	0.0
Mar. 3, 2008	B207	94.2	28.7	388	16.5	12.7	7.6	4
Mar. 4, 2008	B208	24.5	>80	467.2	15.3	11.4	7.1	2.7
Mar. 4, 2008	B209	66.1	91.8	406.4	16.7	15.2	6.9	4.1
Mar. 4, 2008	B210	87.3	67.8	76.4	17.5	19.1	15.4	8.5
Mar. 11, 2008	B217	62.09	4.4	127.3	16.7	18.7	13.2	6.6
Averages			44.97	445.31	15.87	12.24	7.29	3.76

TABLE E4

Cellastim - New Process B0000C								
Production	Batch	Grams	EU/mg Dry	Detergent	Viability (number of viable cells/ml/10 ⁵)			
Date	Number	product	Material	(ppm)	0.5 mg/ml	2 mg/ml	5 mg/ml	10/mg ml
Feb. 2, 2009	B0032C	209.4	0.35	3.1	13.1	15.7	13.4	11.2
Feb. 2, 2009	B0033C	271.4	0.26	7.9	18.4	17.4	15.1	14.3
Feb. 10, 2009	B0041C	247.1	0.18	5.4	15.4	17.2	14.1	12.1
Apr. 27, 2009	B0118C	617.4	0.11	Less than 1	15.7	15.4	19.2	16.8
May 14, 2009	B0138C	610.6	0.48	Less than 1	12.5	15.8	15.1	14.6
Jun. 9, 2009	B0158C	598.0	0.13	3.9	13.7	17.1	13.2	11
Jun. 15, 2009	B0162C	618.6	0.20	2.0	15.5	17.5	17.2	14.7
Jul. 28, 2009	B0196C	507.0	0.36	3.9	17.4	17.3	18.8	14.8
Aug. 26, 2009	B0219C	851.4	0.86	8.2	17.9	16.3	16.6	13.7
Aug. 31, 2009	B0220C	897.8	0.93	Less than 1	13.5	16	15.5	15.1
Sep. 9, 2009	B0227C	929.9	0.13	Less than 1	11.1	14.4	12.5	11.4
Averages			0.36	3.45	14.92	16.37	15.52	13.6

Discussion:

[0391] Re-engineering the old process to create the new process described in Example 5 resulted in significant changes in both overall product purity, and performance, as described more fully below.

[0392] The changes made it possible to make products that were lower in detergent, lower in endotoxin, and increased purity. Specifically, the new process routinely produced recombinant albumin with an overall purity of greater than about 95%. By comparison the old method routinely produced albumin with a maximum purity of about 90%. Surprisingly, despite the increased product purity, these changes in processing also resulted in enhanced co-purification of heat shock proteins, (see below) with the recombinant albumin. Without being bound by any particular theory of operation, it is believed that the combination of high albumin purity, relative lack of endotoxin and/or detergent, and co-purification of heat shock proteins results in a product that significantly outperforms previous methods for preparing albumin.

[0393] Specifically Tables E3 and E4 demonstrate that the new process for producing recombinant albumin results in a product that, for example at 5 mg/ml, results in an average batch to batch 100 percent improvement in cell viability (at 5 mg/ml), and also results in a product with an average 100-fold less endotoxin, and 100 fold less detergent than the old process.

Example 7

Analysis of the Effects on Cell Growth and Viability

[0394] To compare the cell growth promoting abilities of the recombinant albumin prepared above, to other commercially available albumin products, the different sources of albumin they were compared side by side in a cell growth and viability assay. The three products tested were (Cellastim, Lot #P0153) Cellprime albumin (Millipore/Novozymes Cat No. #9301-01), and plasma derived albumin (Seracare Cat No. #HS-400-60).

Methods:

[0395] Specially conditioned Hybridoma cells AE1 were seeded in DF12/ITSE at a density of 0.5×10^5 cells per ml of media after washing twice with same media to remove residual media. The media and cells were then left untreated (negative control), treated with Seracare albumin, treated with Cellprime albumin, and treated with rice derived recombinant albumin at the concentrations shown in the figure legend. The cells were grown under standard culture conditions (5% CO₂ and 37° C.) for approximately 70 hours after which the viability for the cultures was measured. The experiments were conducted in duplicate. Results are shown in FIG. 10.

Results:

[0396] Novazyme's Cellprime albumin caused a loss in viability (cross-hatch bars). Seracare albumin (white bars) caused a measureable increase in viability but not as large an increase as is seen with recombinant albumin made in rice with the new process (Cellastim) (black bars). Under these conditions the rice derived recombinant albumin was approximately 5 times as active in promoting cell viability compared to any of the other albumin products, at any concentration tested. The negative control is represented by the striped bars.

Discussion:

[0397] Given the possibility that the other commercially available albumin products may have similar overall purity, endotoxin and detergent levels to rice derived recombinant albumin, the dramatically superior performance of the recombinant rice derived albumin compared to other commercially available albumins suggests that the previously un-identified protein contaminants identified in Cellastim compared to the plasma derived albumin (Example 5) could be having a positive impact on cell viability. To identify and then characterize the impact of these proteins on the properties of Cellastim, a sample of the recombinant albumin was subjected to peptide mass finger printing, as described below.

Example 8

Peptide Mass Finger Printing of Recombinant Human Serum Albumin

Methods:

[0398] Samples of albumin were analyzed to determine significant protein contaminants using a NanoLCMS/MS peptide sequencing system (ProtTech, Inc.), and proprietary software to identify the proteins based on the molecular weight of the peptide fragments. In brief, samples of albumin were analyzed by SDS-PAGE, and each major band gel band was destained, cleaned, and digested in-gel with sequencing grade modified trypsin. The resulting peptide mixture was analyzed by a LC-MS/MS system, in which a high pressure liquid chromatography (HPLC) with a 75 micrometer inner diameter reverse phase C18 column was used in-line coupled with an ion trap mass spectrometer. The mass spectrometric data acquired was used to search the most recent non-redundant protein database with ProtTech's proprietary software suite. The output from the database search was manually validated before reporting.

Results:

[0399] Upon testing of three representative lots of recombinant albumin, three Hsp70 proteins were identified by Peptide Mass Fingerprinting (Table E5). The three specific sequences identified: ABF95267, ABA97211, and BAD07938 were compared to the non redundant database to identify highly related and homologous proteins. The results of the top hits from each of these comparisons is shown in Tables E6, E7 and E8 below.

TABLE E5

Peptides identified from Cellastim by mass finger printing	
Sequence	Peptide
ABF95267	ATAGDTHLGGEDFDNRVVPADKSPMIVVTVYKGEKK NAVITVPAYFN DSQRIINEPTAAAIAYGLDKK (SEQ. ID. No. 2)

TABLE E5-continued

Peptides identified from Cellastim by mass finger printing	
Sequence	Peptide
AAB63469	NQAAVNPER NGHVEIIANDQGNRIVNKDGKPYIQVK
BAD07938	IINEPTAAAIAYGLDKK KLGTIVIGIDLGTYSVCVGV
BAD07713	YKVEIESLFDGTDSPSEPLTR (SEQ. ID. No. 3)
ABA97211	NQADSVVYQTEK QQDITITGASTLPKDEVERDVLL DVTPLSLSLGLETLGGVMTK (SEQ. ID. No. 4)

[0400] Results of sequence comparisons to ABF95267 sequences in the non redundant database of protein sequences in Genbank® (Nucleic Acids Research, 2008 January; 36(Database issue):D25-30) are shown in Table E6 below:

TABLE E6

Sequences producing significant alignments with ABF95267:			
Gene Refs	Gene description	(Bits)	Value
refNP_001140835.1	hypothetical protein LOC100272911 [<i>Zea ma</i> ...	79.7	8e-14
refXP_002465468.1	hypothetical protein SORBIDRAFT_01g039390 ...	79.7	9e-14
refNP_001049719.1	Os03g0277300 [<i>Oryza sativa</i> (<i>japonica</i> cult ...	79.7	9e-14
gb ACJ54890.1	heat shock protein 70 [<i>Oryza sativa Japonica</i> G ...	79.7	9e-14
Sp P09189.1	HSP7C_PETHY RecName: Full = Heat shock cognate 70 k ...	77.0	5e-13
emb CAA31663.1	hsp70 (AA 6 - 651) [<i>Petunia x hybrida</i>]	77.0	5e-13
refXP_002312089.1	predicted protein [<i>Populus trichocarpa</i>] > ...	77.0	5e-13
sp P24629.1	HSP71_SOLLC RecName: Full = Heat shock cognate 70 k ...	77.0	5e-13
gb AAB99745.1	HSP70 [<i>Triticum aestivum</i>]	76.6	6e-13
gb AAB42159.1	Hsc70 [<i>Lycopersicon esculentum</i>]	76.6	7e-13
gb ACD45076.1	heat-shock protein 70 [<i>Dactylis glomerata</i>]	76.3	8e-13
refXP_002512741.1	heat shock protein, putative [<i>Ricinus com</i> ...	75.9	1e-12
refXP_002512742.1	heat shock protein, putative [<i>Ricinus com</i> ...	75.9	1e-12
gb AAA82975.1	PsHSP71.2 >emb CAA67867.1 heat shock protein ...	75.9	1e-12
gb AAS09825.1	heat shock cognate protein 70 [<i>Thellungiella h</i> ...	75.9	1e-12
emb CAA44820.1	heat shock protein 70 [<i>Nicotiana tabacum</i>]	75.5	2e-12
refNP_001055754.1	Os05g0460000 [<i>Oryza sativa</i> (<i>japonica</i> cult ...	75.5	2e-12
refNP_001051724.1	Os03g0821100 [<i>Oryza sativa</i> (<i>japonica</i> cult ...	75.1	2e-12
refXP_002456611.1	hypothetical protein SORBIDRAFT_03g039360 ...	75.1	2e-12
refNP_001044757.1	Os01g0840100 [<i>Oryza sativa</i> (<i>japonica</i> cult ...	75.1	2e-12
gb ACR35910.1	unknown [<i>Zea mays</i>]	75.1	2e-12
refXP_002284017.1	PREDICTED: similar to HSC70-1 (heat shock ...	75.1	2e-12
refXP_002532297.1	heat shock protein, putative [<i>Ricinus com</i> ...	75.1	2e-12
refXP_002284008.1	PREDICTED: similar to HSC70-1 (heat shock ...	75.1	2e-12

TABLE E6-continued

Sequences producing significant alignments with ABF95267:			
Gene Refs	Gene description	(Bits)	Value
reflXP_002283532.1	PREDICTED: similar to HSC70-1 (heat shock . . .	74.7	3e-12
reflXP_002332067.1	predicted protein [<i>Populus trichocarpa</i>	74.7	3e-12
gb AAF34134.1	high molecular weight heat shock protein [<i>Malu</i> . . .	74.7	3e-12
gb EEC76425.1	hypothetical protein OsI_14101 [<i>Oryza sativa</i> I . . .	74.7	3e-12
reflXP_002316294.1	predicted protein [<i>Populus trichocarpa</i>] > . . .	74.7	3e-12
reflXP_002283516.1	PREDICTED: similar to HSC70-1 (heat shock . . .	74.3	3e-12
reflXP_002441219.1	hypothetical protein SORBIDRAFT_09g022580 . . .	74.3	4e-12

[0401] Results of sequence comparisons of ABB63469 to sequences in the non redundant database of protein sequences in GenBank® are shown in Table E7 below:

TABLE E7

Sequences producing significant alignments with AAB63469:			
Gene Refs	Gene description	(Bits)	Value
emblCAP31983.1	<i>C. briggsae</i> CBR-HSP-4 protein [<i>Caenorhabditis</i> . . .	50.1	7e-05
dbj BAG60366.1	unnamed protein product [<i>Homo sapiens</i>]	49.7	8e-05
reflYP_002421952.1	chaperone protein DnaK [<i>Methylobacterium</i> . . .	49.7	9e-05
reflYP_001640420.1	chaperone protein DnaK [<i>Methylobacterium</i> . . .	49.7	9e-05
reflNP_001105893.1	Binding protein homolog1 precursor [<i>Zea m</i> . . .	49.3	1e-04
gb AAA62325.1	HSP70	49.3	1e-04
reflYP_001756576.1	chaperone protein DnaK [<i>Methylobacterium</i> . . .	49.3	1e-04
gb AAB63469.1	endospore lumenal binding protein [<i>Oryza sativa</i>]	49.3	1e-04
reflYP_001925829.1	chaperone protein DnaK [<i>Methylobacterium</i> . . .	49.3	1e-04
reflNP_001105894.1	Binding protein homolog2 precursor [<i>Zea m</i> . . .	49.3	1e-04
gb ACF86491.1	unknown [<i>Zea mays</i>]	49.3	1e-04
reflNP_001045675.1	Os02g0115900 [<i>Oryza sativa</i> (<i>japonica</i> cult . . .	49.3	1e-04
reflZP_02191025.1	Molecular chaperone [alpha proteobacterium . . .	49.3	1e-04
reflXP_001701685.1	binding protein 1 [<i>Chlamydomonas reinhard</i> . . .	48.5	2e-04
reflXP_001701884.1	binding protein 2 [<i>Chlamydomonas reinhard</i> . . .	48.5	2e-04
emblCAC37635.1	luminal binding protein, BiP [<i>Scherffelia dubia</i>]	48.1	3e-04
gb AAM93256.1	heat shock protein 70-C [<i>Heterodera glycines</i>] . . .	48.1	3e-04

[0402] Results of sequence comparisons of sequence ABA97211 to sequences in the non redundant database of protein sequences in GenBank® are shown in Table E8 below:

TABLE E8

Sequences producing significant alignments with ABA97211			
Gene Refs	Gene description	(Bits)	Value
gb AAK13022.1	heat shock protein 70 [<i>Fibrobacter succinogene</i> . . .	44.3	0.004
reflXP_002442079.1	hypothetical protein SORBIDRAFT_08g009580 . . .	44.3	0.004
gb EEC69073.1	hypothetical protein OsI_37938 [<i>Oryza sativa</i> I . . .	44.3	0.004
reflXP_001752769.1	predicted protein [<i>Physcomitrella patens</i> . . .	44.3	0.004
reflNP_001066486.1	Os12g0244100 [<i>Oryza sativa</i> (<i>japonica</i> cult . . .	44.3	0.004
gb ACT65562.1	70 kDa heat shock protein [<i>Triticum aestivum</i>]	43.9	0.005
reflNP_001152528.1	stromal 70 kDa heat shock-related protein . . .	43.9	0.005
gb ACN31310.1	unknown [<i>Zea mays</i>]	43.9	0.005
reflXP_001772650.1	predicted protein [<i>Physcomitrella patens</i> . . .	43.9	0.005
reflNP_001146752.1	hypothetical protein LOC100280354 [<i>Zea ma</i> . . .	43.9	0.005
gb ABP65327.1	chloroplast heat shock protein 70 [<i>Pennisetum</i> . . .	43.9	0.005
gb AAO72585.1	heat shock-related protein [<i>Oryza sativa</i> (<i>japo</i> . . .	43.5	0.007
reflYP_001740846.1	Chaperone protein dnaK (Heat shock protei . . .	43.5	0.008
reflZP_03728467.1	chaperone protein DnaK [<i>Dethiobacter alkal</i> . . .	43.1	0.009

Discussion:

[0403] Peptide Mass Fingerprinting identified 3 rice heat shock protein super family members that co-purify with albumin, 2 Rice HSP70 genes, (gb|ACJ54890.1|), EEC69073, and AAB63469—a BiP homolog from rice endospore tissue (endospore lumenal binding protein). The complete amino acid sequences coded by these genes are listed below:

Gene gb|ACJ54890.1| heat shock protein 70 [*Oryza sativa* Japonica Group] HSP70 was found to occur in recombinant albumin in Cellastim at approximately 0.07% wt/wt. Its complete amino acid coding sequence (SEQ. ID. No. 5) is provided below:

```

MAGNKGEGPA IGIDLGTYS CVGVWQHDRV EIIANDQGNR TTPSYVAFTD TERLIGDAAK
NQVAMNPTNT VFDAKRLIGR RFS DPSVQAD MKMWPFKVPV GPADKPMIVV TYKGEEKKFS
121 AEEISSMVL T KMKEIAEAF STTIKNAVIT VPAYFNDSQR QATKDAGVIS GLNVMRIINE
181 PTAAAIAYGL DKKAASSTGEK NVLIFDLGGG TFDVSILTIE EGIFEVKATA GDTHLGGEDEF
241 DNRMVNHFVQ EFKRKHKKDI TGNPRALRRL RTACERAKRT LSSTAQTIE IESLYEGIDF
301 YATITRARFE ELNMDLFRRR MEPVEKCLRD AKMDKAIHD VVLVGGSTRI PKVQQLQDF
361 FNGKELCKSI NPDEAVAYGA AVQAAILSGE GNQRVQDLLL LDVTPLSLGL ETAGGVMTVL
421 IPRNTTIPTK KEQVFSTYS NQPGVLIQVY EGERTRTKDN NLLGKFELTG IPPAPRGVPQ
481 INVTFDIDAN GILNVSIEDK TTGKKNKITI TNDKGRLSKE EIERMVQAE KYKAEDQVR
541 HKVEARNALE NYAYNMRNTV RDEKIASLKP ADDKKKIEDA IEDAIKWLDG NQLAEADEFE
601 DKMKELESLC NPIISKMYQG GAGGPAGMDE DAPNGSAGTG GGSGAGPKIE EVD

```

[0404] AAB63469 BiP homolog from rice endosperm tissue (endosperm lumenal binding protein [*Oryza sativa*]) BiP was found to occur in recombinant albumin in Cellastim at about 0.09% wt/wt. Its complete amino acid coding sequence (SEQ. ID. No. 6) is provided below:

```

mdrvrgsaf1 lgvllagslf afsvakeetk klgtvigidl gttyscvgvy knghveiaan
dqgnritpsw vaftdserli geaaknqaav npertifdvk rdigrkfeek evqrdmklvp
121 ykivnkigkp yiqvkkidge nkvfspvevs amilgkmet aeaylgkkin davvtvpayf
181 ndaqrqatkd agviaglnva riineptaaa iayglldkkgg eknllvfdlg ggtfdvsilt
241 idngvfevla tngdthlgge dfdgrimeyf iklikkkysk diskdnralg klrreaerak
301 ralsnqhqr veieslfdgt dfsepltrar feelndlfr ktmgvpkkam ddagleksqi
361 heivlvvggst ripkvqllr dyfegkepnk gvpndeavay gaavqgsils geggdetkdi
421 lllldvapltl gietvggvm kliprntvip tkksqvftty qdqqttsiq vfegermtk
481 dcrllgkfdl sgipaaprgt pqievtfevd angilnvkae dkggtgseki titnekgrls
541 geeidrmvre aeefaeedkk vkeridarnq letyvnmkn tvgdkdklad kleseekekv
601 eealkealew ldenqtaeke eyeeklkeve avcnpiisav yqrtggapgg rrrgrlddeh
661 del

```

[0405] EEC69073/OsI_37938 [*Oryza sativa* Indica Group] The stromal HSP70 was found to occur in recombinant albumin in Cellastim at about 0.06% wt/wt. Its complete amino acid coding sequence (SEQ. ID. No. 7) is provided below:

```

masftsqlga macgaapsts plaarrsgql fvgrkpaaas vqmrpvpragr argvamrvac
61 ekvvgidlgt tnsavaameg gkptvitnae gqrrttsvva ytkggerlvq qiakrqavvn
121 pentffsvkr figrkmaevd deakqvsyvh vrddngnvkl dcpaigkqfa aeisaqvlr
181 klvddaskfl ndkitkavvt vpayfndsqr tatkdagria glevlriine ptaaslaygf
241 ekknnetilv fdlgggtfdv svlevgdgvf evlstsgdth lggddfdkfy fcwvfylgam
301 thetpkvvdw lasnfkkdeg idllkdkqal qrlteaaeka kmelstlsqt nislplfitat

```

-continued

```

361 adgpkhiett lsrakfeelc sdldrlktp vtналrdakl svdnldevil vggstripsv
421 qelvkkitgk dпnvtvnpde vvsлгаavqg gvlagdvkdv vlldvtpisl gletlggvmт
481 kiiprnttlp tskevftsa adgqtsvein vlqgerefvр dnkslgsfrl dgippaprgv
541 pqievkfdd angilsvaai dkgtgkkqdi titgastlpk devermveea dkfagedkek
601 rdaidtknqa dsvvyqtekq lkelgdkvpa pvkekvdakl nelkeaiagg stqsmkdama
661 alneevmqig qamynqppna gaagptpgad agptssggkg pndgdvidad ftdsn

```

[0406] Because these proteins only occur at low levels in the new batches of rice recombinant albumin relative to albumin, a pre-requisite for confirming that these contaminants are actually responsible for the superior growth promoting effects of the new batches of recombinant albumin is to determine whether the addition back of these components to albumin restores or enhances the growth promoting activities of the recombinant albumin at levels which are comparable to those actually identified for each component in Cellastim.

Example 9

Separation of Heat Shock Proteins from Recombinant Albumin by Affinity Chromatography

Methods:

[0407] Cellastim produced using the new process [Lots P0153, P0156, and or P0171] powder was mixed with purified water at approximately 20 g/L. The resulting solution was diafiltered against 50 mM Tris/Cl, pH 7.0 with at least 5 equal volumes of buffer. The resulting solution was passed over an ATP agarose column and the resulting flow through was labeled as fraction A. The column was washed with 5 column volumes of the equilibration buffer and the material bound to the ATP-agarose was eluted with 50 mM Tris/Cl, 1M KCl, pH 7.0. The eluted material was labeled as fraction B. The wash was kept as fraction C. Fraction A was directly concentrated to 100 g/L and diafiltered with d-PBS. Fraction B was concentrated significantly, up to 20 fold or 100 fold in 50 mM Tris/Cl for further analysis. The wash fraction C was kept for further reference. For Western blotting, 10 µg of each protein fraction (by A280, where the e.c. (extinction coefficient) of albumin is 0.53 cm²/mg and e.c. of Hsp70 is 0.41 cm²/mg) were loaded on a 4-20% SDS PAGE gel in 2×SDS loading buffer. The samples were heated to 80° C. for approximately 5 minutes before loading. The separation was done at 200V (constant voltage) and ran for approximately 90 minutes. The resulting gel was rinsed in water for 30 minutes to 2 hours and then the proteins were transferred to a Nitrocellulose membrane at 30 mA (constant current) for 2 hours. The resulting blot contained the molecular weight marker proteins as a transfer control and was then blocked in 5% (w/v) milk powder in water. The primary monoclonal antibody (a mouse anti-bovine Hsp70(Sigma/Aldrich #H5147)) was added in 5% milk solution to the blot (1:2500) and the blot was incubated on a rocker with gentle rocking overnight at 4° C. The blot was then washed 4 times for 10 minutes each in TDN and the secondary antibody (Pierce anti-mouse HRP conjugated) in 5% milk solution which was added at a dilution of 1:2500. After incubation at 4° C. for 2 to 3 hours, the blot was washed 4 times with TDN for 10 minutes each. The resulting blot was then incubated with pico (Pierce) chemiluminescent substrate

for 5 minutes. Kodak photographic film was exposed to the blot in a dark room and the subsequent film was developed, rinsed, fixed, rinsed, and dried. To determine accurate transfer of the molecular weight marker position onto the film, a light emitting label was used.

Results:

[0408] The results are shown in FIG. 11. The Western blot pictured shows that the separation scheme produces two populations of proteins in the A (flow through) and B (ATP binding) fractions. The starting material, (lane 2) the fraction A flow through, (lane 3) fraction C wash, (lane 4) and fraction B (lane 5) were tested for the ability to react to the monoclonal antibody. In addition, a commercially available Hsp70 protein that serves as a positive control was loaded in the last lane (lane 10). As shown in the blot in FIG. 11, the flow through fraction A (lane 3) does not contain significant amounts of Hsp70. The eluted and concentrated fraction B (lane 4) is highly reactive to the antibody as shown in the blot and indicates at least two distinct bands centered around the 75 kDa molecular weight marker. The wash fraction C (lane 5), indicates the presence of two bands that run at slightly below 75 kDa. In a separate independent experiment, the flow through fraction A (lane 7) again is not reactive to the antibody, and the wash fraction C (lane 8) is also not reactive to the antibody, but the fraction enriched in ATP binding proteins (Fraction B) shown in lane 9 gives the same banding pattern as was seen from the first separation.

Discussion:

[0409] A separation protocol was developed to separate HSP70 proteins based on their ability to bind to ATP agarose affinity resin, and, was tested for its effectiveness. The procedure involved only minimal sample manipulation, using only ATP agarose, and ultrafiltration to concentrate and conduct buffer changes, and an anti-hsp70 antibody to detect the presence of hsps. The results of the procedure (FIG. 11) clearly demonstrates that while in 10 µg of starting material, 10 µg of flow through, or 10 µg of wash fraction there is insufficient hsp70 to be detected by the ant-Hsp antibody. By contrast, the fraction eluted from the ATP agarose column, contains at least two proteins that are clearly recognized by the anti-Hsp70 antibody. The results therefore show that the separation scheme was successful and reproducible on two independent chromatography runs and diafiltrations. Furthermore, the data substantiates the identification of heat shock proteins made by Peptide Mass Finger printing, as discussed earlier, and demonstrates that these proteins are functional and can be readily isolated and enriched by simple ATP agarose chromatography followed with diafiltration. It is con-

cluded that the heat shock proteins co-purify with the recombinant albumin. Such co-purification is consistent with the hypothesis that the heat shock proteins are bound to the albumin, and that the albumin acts to stabilize the heat shock proteins in a stable conformation. Surprisingly, the recombinant albumin/heat shock protein complex retains significant ATPase activity (data not shown) consistent with the presence of function heat shock proteins. This increased activity was further confirmed as providing a growth promoting effect as described below.

Example 10

Impact of the Removal of Hsps from Rice Recombinant Albumin on Cell Viability

Methods:

[0410] The separation scheme described in Example 9 was also used to produce fraction A suitable for cell culture testing (FIG. 12). The method involves minimal manipulation of fraction A, as it is flowed through an ATP agarose column and then concentrated by diafiltration and buffered with PBS that is suitable for cell culture. The intent of the method is to not introduce new variables into the experiment such that a loss of viability is seen but due to some other reason or cause beyond the removal of ATP binding proteins. Fraction A was tested against the unadulterated control (starting material) for ability to promote hybridoma cell culture viability. The results of the test are shown in FIG. 12.

Results:

[0411] As shown in FIG. 12 the Cellastim starting material (cross hatched bars), and Part A (solid bars) were tested at the same concentration and compared to the negative control (striped bars). A statistically significant decrease is observable at all four concentrations tested. The result indicates that there was a significant loss in the performance of Cellastim after ATP agarose treatment. The treatment resulted in a 28.0, 21.7, 26.7, and 79.5% loss as compared to Cellastim before removal of ATP binding proteins. In this experiment, care was taken in the design and handling of the samples to ensure that any inadvertent losses in performance due to sample handling or the accidental introduction of new contaminants were minimized.

Discussion:

[0412] The cell culture results (FIG. 12) demonstrate that it is possible to reduce the performance of the rice derived recombinant albumin by simply passing it over an ATP binding column. This data, when combined with the results shown in Example 9 demonstrates that the depletion of the hsps from albumin by the ATP agarose column directly reduces the cell growth promoting properties of the albumin. This result therefore demonstrates that the superior properties of the albumin arise, at least in part, from the contaminating heat shock proteins in the albumin.

Example 11

Effect of Rice Derived Recombinant Human Serum Albumin in Combination with Lactoferrin on the Proliferation of CHO K1 in Serum Free Culture

[0413] To investigate whether the unique attributes of plant derived human serum albumin (Cellastim) could positively

impact the growth promoting activities of other cell culture components when added in combination with these components, a series of additional experiments were designed to evaluate and identify optimum combinations of such components.

Methods:

[0414] CHO K1 line DP12 clone 1934 (ATCC#CRL-12445) was maintained in SAFC 325 PF protein free CHO medium supplemented with 0.5% FBS, 1 μ M methotrexate, 50 μ g/mL penicillin/streptomycin, 1 mM Glutamax (Invitrogen) in 14 ml medium in 125 ml flasks. CHO K1 line DP12 expresses a humanized monoclonal antibody as a secreted product. The growth and productivity enhancing effect of plant derived recombinant human serum albumin (rHSA) (Examples 3 & 5) and plant derived recombinant lactoferrin (rLF) (Examples 1 & 4) alone or in combination were examined. Cells were washed twice in 325 PF CHO medium containing 200 nM methotrexate, 50 μ g/mL penicillin/streptomycin and seeded in the same medium into 4 ml shake-batch cultures at 1.5×10^5 cells/ml. 4 ml shake cultures were further supplemented with various concentrations of rHSA or rLF or various mixtures of the two additives. Control cultures without added rHSA or rLF were used as the baseline. All culture conditions were performed as duplicates. The concentration of viable cells was determined daily for the 14-day batch period via a Guava PCA cell counter (Guava Technologies). Log-phase growth was judged by the relative proliferation of the cells after 6 days of culture. All cultures were grown at 37° C., 6% CO₂, in a humidified environment. The Observed Effect was calculated as the net viable cell concentration (observed-base medium). The Predictive Effect was calculated as the sum of the effect of the individual components.

Table E9

[0415] shows the number of viable cells after 6 days of culture. Cells in media without supplementation proliferated to 3.3×10^5 viable cells/ml. Addition of plant derived recombinant human serum albumin (rHSA) or recombinant lactoferrin (rLF), or a combination of the two increased the proliferation of cells as indicated below. Column two shows the Observed Effect of the respective additive(s) above baseline control culture. Column 3 shows the Predicted Effect using a model where the predictive additive effect equals the sum of additive1 and additive2.

TABLE E9

	Viable cells(e^5)/ ml	Ob- served Effect	Pre- dicted Effect	Ratio of Lacto- ferrin to albumin
No Additives (Baseline)	3.3	0		
rHSA 0.5 g/L	7.3	4.0		
rHSA 1 g/L	7.9	4.6		
rLF 0.1 g/L	7.5	4.2		
rLF 0.8 g/L	16.0	12.7		
rLF 0.1 g/L + rHSA 0.5 g/L	18.9	15.6	8.2	1:5
rLF 0.8 g/L + rHSA 0.5 g/L	29.0	25.7	16.7	1:0.625
rLF 0.1 g/L + rHSA 1 g/L	23.6	20.3	8.8	1:10
rLF 0.8 g/L + rHSA 1 g/L	35.4	32.1	17.3	1:1.25

Discussion:

[0416] Lactoferrin is an essential factor for serum free cell culture media, where it acts to transport iron; additionally

Lactoferrin has more recently been identified as a growth factor and inhibitor of apoptosis in some cell types (Huang et al., *In vitro Cell. Dev. Biol. Anim.* (2008) 44(10) 464-71; Wong et al., *Rheumatology* 48(1) 39-44; Bi et al., *Arch. Immunol. Ther. Exp.* (1997) 45(4) 315-20; Hashizume et al., *Biochem. Biophys. Acta.* (1983) 763(4) 377-82). In Table E9, the data shows that the addition of 0.1 g/L and 0.8 g/L recombinant lactoferrin resulted in a significant enhancement of cell growth compared to the baseline rate of cell growth consistent with lactoferrins growth stimulating properties.

[0417] The growth stimulating effect of lactoferrin was further enhanced by the addition of plant derived recombinant human serum albumin. Unexpectedly the combination of 0.1 g/L lactoferrin and 0.5 g/L plant derived recombinant human serum albumin (1 to five ratio) resulted in a stimulation in cell growth that was approximately 4 fold higher than either albumin alone or lactoferrin alone tested at the same concentrations. While the combination of 0.1 g/L lactoferrin and 1.0 g/L human serum albumin (1 to 10 ratio) resulted in a stimulation in cell growth that was approximately 4.4 to almost 5 fold higher than either albumin or lactoferrin alone at the same concentrations.

[0418] Synergism was also observed when plant derived recombinant human serum albumin was added to the lactoferrin at a concentration of 0.8 g/L. Even at this significantly higher concentration, the addition of plant derived recombinant human serum albumin further increased cell growth by 2 to 2.5 fold.

[0419] Albumin and lactoferrin are distinct protein families with little overlapping structural or functional similarity. Thus the fact the synergism was observed with these proteins is unexpected based on their dissimilar structure & function. Synergism provides the opportunity to develop improved supplements that provide for supplements with enhanced cell culturing properties (i.e. improved cell growth and viability) by using optimal ratios of lactoferrin and albumin.

Example 12

Effect of Rice Derived Recombinant Albumin in Combination with Lactoferrin on the Productivity of CHO K1 Cells Grown in Serum Free Culture

[0420] Methods: CHO K1 line DP12 clone 1934 (ATCC#CRL-12445) was maintained in SAFC 325 PF protein free CHO medium supplemented with 0.5% FBS, 1 μ M methotrexate, 50 μ g/mL penicillin/streptomycin, 1 mM Glutamax (Invitrogen) in 14 ml medium in 125 ml flasks. CHO K1 line DP12 expresses a humanized monoclonal antibody as a secreted product. The growth and productivity enhancing effect of plant derived recombinant human serum albumin (rHSA) (Examples 3 & 5) and plant derived recombinant lactoferrin (rLF) (Examples 1 & 4) alone or in combination were examined. Cells were washed twice in 325 PF CHO medium containing 200 nM methotrexate, 50 μ g/mL penicillin/streptomycin and seeded in the same medium into 4 ml shake-batch cultures at 1.5×10^5 cells/ml. 4 ml shake cultures were further supplemented with various concentrations of plant derived recombinant human serum albumin or LF or various mixtures of the two additives. Control cultures without added HSA or LF were used as the baseline. All culture conditions were performed as duplicates. The concentration of viable cells was determined daily for the 14-day batch period via a Guava PCA cell counter (Guava Technologies). Log-phase growth was judged by the relative prolifera-

tion of the cells after 6 days of culture. Antibody productivity was determined at the end of the batch culture when cell viability had declined to <10% (typically day 13 or 14) by quantitative ELISA (Bethyl Laboratories). All cultures were grown at 37° C., 6% CO₂, in a humidified environment. The Observed effect was calculated as the net viable cell concentration (observed-base medium). The Predictive Effect was calculated as the sum of the effect of the individual components.

TABLE E10

	Product Conc. (μ g/ml)	Observed Effect	Predicted Effect	Ratio of HSA to Lactoferrin
No Additives (Baseline)	47.1	0		
rHSA 0.5 g/L	114.6	67.5		
rHSA 1 g/L	136.1	89.0		
rLF 0.1 g/L	91.9	44.8		
rLF 0.8 g/L	138.5	91.4		
rLF 0.1 g/L + rHSA 0.5 g/L	183.7	136.6	112.3	1:5
rLF 0.8 g/L + rHSA 0.5 g/L	242.1	195.0	158.9	1:0.625
rLF 0.1 g/L + rHSA 1 g/L	219.3	172.2	133.8	1:10
rLF 0.8 g/L + rHSA 1 g/L	260.2	213.1	180.4	1:1.25

Table E10

[0421] shows the effect of plant derived recombinant human serum albumin and recombinant lactoferrin produced in monocot cells, and various combinations of the two proteins on the productivity of CHO K1 cells. Table E10 shows that the concentration of antibody product produced by the cells after 13 days of culture in the baseline medium (with no additives) produced 47.1 μ g/ml of antibody product. Medium supplemented with recombinant albumin or recombinant lactoferrin alone or a combination of plant derived recombinant human serum albumin and lactoferrin produced significantly higher levels of antibody than the control medium with no additives. Column 2 shows the Observed Effect of the additive(s) over the baseline control medium. Column 3 shows the predictive additive effect of the combination of two additives using a model where the predictive additive equals the sum of each additive alone at the same concentration.

Discussion: Table E10

[0422] demonstrates that improvements in cell growth and viability directly translated into improved antibody expression and cell productivity. As was the case for cell viability and cell growth, maximal effects of the protein components was observed when these were added to the culture together.

Table E11

[0423] shows an additional data set showing the effect of the additives at an expanded range of concentrations, using the same conditions as in Example 12. Medium supplemented with recombinant albumin alone, or lactoferrin alone, or a combination of both proteins, produced higher levels of antibody than the control medium with no additives. Column 2 shows the Observed Effect of the additive(s) over the baseline control medium. Column 3 shows the Predicted Effect of the combination of two additives using a model where the Predicted Effect equals the sum of the effects of each additive when added alone at the same concentration. The data indicates that the actual effect of the combination is greater than the Predicted Effect over all of the ratios of the two proteins tested.

TABLE E11

	Product Conc. ($\mu\text{g/ml}$)	Observed Effect	Predicted Effect	% Improvement over predicted activity	Ratio of Lactoferrin to HSA
No additives (Baseline)	56.9	0.0			
Single additives					
HSA 0.5 g/L	99.1	42.2			
HSA 1 g/L	126.3	69.4			
HSA 2 g/L	186.0	129.1			
HSA 3 g/L	212.9	156.0			
LF 0.1 g/L	123.1	66.2			
LF 0.5 g/L	173.5	116.6			
LF 0.8 g/L	182.0	125.1			
LF 1.5 g/L	196.3	139.4			
Combinations					
LF 0.1 g/L + HSA 0.5 g/L	212.4	155.5	108.5	143%	1:5
LF 0.5 g/L + HSA 0.5 g/L	314.9	258.0	158.9	163%	1:1
LF 0.8 g/L + HSA 0.5 g/L	302.8	245.9	167.4	147%	1:0.625
LF 1.5 g/L + HSA 0.5 g/L	336.8	279.9	181.7	154%	1:0.33
LF 0.1 g/L + HSA 1.0 g/L	239.7	182.8	135.7	133	1:10
LF 0.5 g/L + HSA 1.0 g/L	339.4	282.5	186.1	152	1:2
LF 0.8 g/L + HSA 1.0 g/L	357.7	300.8	194.6	155	1:1.2
LF 1.5 g/L + HSA 1.0 g/L	343.7	286.8	208.9	137	1:0.66
LF 0.1 g/L + HSA 2.0 g/L	261.3	204.4	195.4	105	1:20
LF 0.5 g/L + HSA 2.0 g/L	377.2	320.3	245.8	131	1:4
LF 0.8 g/L + HSA 2.0 g/L	414.8	357.9	254.3	141	1:2.4
LF 1.5 g/L + HSA 2.0 g/L	358.0	301.1	268.6	112	1:1.33

Discussion:

[0424] Ratios of lactoferrin to albumin as low as 1 to 0.333 to as high as 1: 20 produced synergistic stimulations of cell growth. Optimal ratios of lactoferrin to albumin were found at 1 to 0.333 wt/wt (at an albumin concentration of 0.5 g/L); at 1 to 1.2 wt/wt (at an albumin concentration of 1.0 g/L); and at 1: 2.4 wt/wt (at an albumin concentration of 2.0 g/L).

[0425] Thus the stimulation of cell productivity occurs over a broad range of ratios of recombinant albumin and lactoferrin. Optimal ratios of lactoferrin and recombinant albumin vary to a certain extent on the absolute concentration of both protein components. Preferred ratios of Lactoferrin to Albumin range from about 1 (lactoferrin) to 0.33(albumin) to about 1 (lactoferrin) to 3 (albumin) wt/wt.

Example 13

Evaluation of the Effect of Combinations of Albumin and Transferrin in the Presence of Other Cell Culture Components

[0426] To determine the effect of other cell culture components on the synergistic effect of lactoferrin and albumin on cell growth and viability, a series of additional experiments were carried out with other cell culture components which have been previously shown to be essential for cell growth in serum free conditions.

Methods:

[0427] Hybridoma cells actively growing in DMEM/F12 medium with 10% FBS were washed three times in DMEM/F12 without FBS to remove FBS. The growth and productivity enhancing effect of plant derived transferrin plant derived human recombinant serum albumin, sodium selenite and ethanolamine alone and in combination was examined on cells which were seeded into DMEM/F12 at an initial cell density of 0.4×10^5 viable cells/mL. In these experiments transferrin (TF) was used at an initial concentration of 5.5 $\mu\text{g/mL}$; Plant derived recombinant Human Serum Albumin (HSA) was used at initial concentrations of 100 $\mu\text{g/mL}$, 500 $\mu\text{g/mL}$, and 1000 $\mu\text{g/mL}$ & Sodium Selenite (SE) and Ethanolamine were used at concentrations of 1:500,000 v/v and 6.7 $\mu\text{g/mL}$ respectively. The Observed effect was calculated as the net viable cell concentration (observed-base medium). The Predictive Effect was calculated as the sum of the effect of the individual components.

[0428] Shake cultures were further supplemented with various concentrations of the supplements listed above, as described in Table E12 below. Control cultures without added supplements were used as the baseline. All culture conditions were performed as duplicates. The concentration of viable cells was determined after 3 days via a Guava PCA cell counter (Guava Technologies). All cultures were grown at 37° C., 6% CO₂, in a humidified environment.

TABLE E12

	Viable cells/ ml	Std	Observed Effect	Predicted Effect	Synergistic	Ratio of transferrin to albumin
DMEM/F12 alone	0.01	0.01				
10% FBS	11.40	0.71	11.39			

TABLE E12-continued

	Viable cells/ ml	Std	Observed Effect	Predicted Effect	Synergistic	Ratio of transferrin to albumin
TF 5.5 µg/L	0.02	0.00	0.01			
SE 6.7 µg/L	0.22	0.13	0.21			
HSA 0.1 g/L	2.31	0.06	2.30			
HSA 0.5 g/L	4.67	0.18	4.66			
HSA 1 g/L	4.55	0.46	4.54			
doubles						
TF + SE	0.40	0.04	0.38	0.21	yes	
TF + HSA 0.1 g/L	3.00	0.02	2.98	2.30	yes	1:18
TF + HSA 0.5 g/L	5.42	0.20	5.41	4.67	yes	1:90
TF + HSA 1 g/L	5.71	0.14	5.69	4.55	yes	1:181
doubles						
SE + HSA 0.1 g/L	2.76	0.06	2.75	2.50	Yes/no	
SE + HSA 0.5 g/L	4.15	0.16	4.14	4.87	no	
SE + HSA 1 g/L	3.75	0.22	3.74	4.75	no	
Triples						
TF + SE + HSA 0.1 g/L	7.40	0.00	7.39	2.51	yes	1:18
TF + SE + HSA 0.5 g/L	9.48	0.31	9.46	4.87	yes	1:90
TF + SE + HSA 1 g/L	9.71	0.11	9.70	4.75	yes	1:181

Discussion:

[0429] Recombinant human serum albumin in combination with recombinant transferrin showed synergistic effects when added to culture media together. This effect was further augmented in the presence of selenium. However the addition of selenium did not act synergistically with recombinant plant derived human serum albumin alone. Maximal synergistic effects of transferrin and plant derived recombinant human serum albumin occurred in the presence of selenium and at ratios of transferrin to plant derived recombinant human serum albumin of about 1 (transferrin) to 100 (albumin) wt/wt, and of about 1 (transferrin) to 200 (albumin).

[0430] Selenium is a well known essential trace element for cell growth and development, and its positive role in biological systems includes detoxification of free radicals by activating glutathione peroxidase. Additionally selenium can act as a highly effective iron carrier in serum free media, which helps to explain its synergistic impact on transferrin stimulated cell growth. (Zhang et al., Biotechnol. Bioeng. (2006) 95(6) 1188-97).

Example 14

Evaluation of the Effect of Combinations of Albumin, Transferrin and Insulin

Methods:

[0431] Hybridoma cells actively growing in DMEM/F12 medium with 10% FBS were washed three times in DMEM/F12 without FBS to remove FBS. The growth and productivity enhancing effect of plant derived transferrin, plant derived human recombinant serum albumin, sodium selenite and ethanolamine alone and in combination with insulin was examined on cells which were seeded into DMEM/F12 at an initial cell density of 0.4×10^5 viable cells/mL. In these experiments recombinant human Insulin (IN) (Millipore) was used at a concentration of 10 µg/mL, transferrin (TF) was used at an initial concentration of 5.5 µg/mL; plant derived recombinant Human Serum Albumin was used at initial concentra-

tions of 0.1 g/L, 0.5 g/L, and 1 g/L & Sodium Selenite and Ethanolamine were used at concentrations of 6.7 µg/mL and 1:500,000 v/v and respectively. The Observed effect was calculated as the net viable cell concentration (observed-base medium). The Predictive Effect was calculated as the sum of the effect of the individual components.

[0432] Shake cultures were further supplemented with various concentrations of the factors listed above, as described in Table E13 below. Control cultures without added supplements were used as the baseline. All culture conditions were performed as duplicates. The concentration of viable cells was determined after 3 days via a Guava PCA cell counter (Guava Technologies). All cultures were grown at 37° C., 6% CO₂, in a humidified environment, and shaken with 2 cm rotational orbit at 120 RPM.

TABLE E13

	Viable cells/ml	Std	Ob- served Effect	Pre- dicted Effect	Syner- gistic
D/F12 alone	0.01	0.01			
10% FBS	11.65	0.21	11.64		
Factors Alone					
Insulin (IN) 10 µg/L	0.04	0.02	0.03		
Transferrin (TF) 5.5 µg/L	0.02	0.00	0.01		
Sodium Selenite (SE) 6.7 µg/L	0.22	0.13	0.21		
HSA 0.1 g/L	2.31	0.06	2.30		
HSA 0.5 g/L	4.67	0.18	4.66		
HSA 1 g/L	4.55	0.46	4.54		
Doubles					
IN + TF	0.03	0.02	0.02	0.06	
IN + SE	1.06	0.15	1.05	0.26	Yes
IN + HSA 0.1 g/L	2.54	0.08	2.53	2.35	No
IN + HSA 0.5 g/L	3.96	0.34	3.95	4.71	No
IN + HSA 1 g/L	4.61	0.16	4.60	4.59	No

TABLE E13-continued

	Viable cells/ml	Std	Ob- served Effect	Pre- dicted Effect	Syner- gistic
Triples					
IN + TF + SE	2.13	0.49	2.12	0.28	Yes
IN + TF + HSA 0.1 g/L	3.29	0.03	3.28	2.37	Yes
IN + TF + HSA 0.5 g/L	5.84	0.49	5.83	4.73	Yes
IN + TF + HSA 1 g/L	6.84	0.34	6.83	4.61	Yes
IN + SE + HSA 0.1 g/L	2.21	0.17	2.19	2.37	No
IN + SE + HSA 0.5 g/L	3.41	0.21	3.39	4.73	No
IN + SE + HSA 1 g/L	3.62	0.23	3.60	4.61	No
Quaternaries					
IN + TF + SE + HSA 0.1 g/L	7.91	0.46	7.90	2.59	Yes
IN + TF + SE + HSA 0.5 g/L	9.14	0.63	9.13	4.95	Yes
IN + TF + SE + HSA 1 g/L	10.07	0.67	10.05	4.83	Yes

Discussion:

[0433] In these studies the addition of insulin and plant derived recombinant human serum albumin did not produce a synergistic effect on cell growth. By contrast the addition of plant derived recombinant human serum albumin and transferrin and insulin did produce a synergistic effect on cell growth.

Example 15

Evaluation of the Effect of Combinations of Albumin, Transferrin and Insulin in the Presence of Selenium

Methods:

[0434] Hybridoma cells actively growing in DMEM/F12 medium with 10% FBS were washed three times in DMEM/F12 without FBS to remove FBS. The growth and productivity enhancing effect of plant derived transferrin (TF), plant derived recombinant human serum albumin, (HSA) insulin, sodium selenite and ethanolamine alone and in combination was examined in base medium containing 6.7 µg/mL Sodium Selenite at 0.4×10^5 viable cells/mL. In these experiments recombinant human Insulin (IN) (Millipore) was used at a concentration of 10 µg/mL, transferrin (TF) was used at an initial concentration of 5.5 µg/mL; plant derived recombinant Human Serum Albumin was used at initial concentrations of 100 µg/mL, 500 µg/mL, and 1000 µg/mL Ethanolamine were used at a concentration of 1:500,000 v/v. The Observed effect was calculated as the net viable cell concentration (observed-base medium). The Predictive Effect was calculated as the sum of the effect of the individual components.

[0435] Shake cultures were further supplemented with various concentrations of the factors listed above, as described in Table E14 below. Control cultures without added supplements were used as the baseline. All culture conditions were performed as duplicates. The concentration of viable cells was determined after 3 days via a Guava PCA cell counter (Guava Technologies). All cultures were grown at 37°C., 6% CO₂, in a humidified environment.

TABLE E14

Condition	Viable cell count 10e5	Std	Observed Effect	Predicted Effect	% Improvement over predicted activity	Synergistic
Base medium of D/F12 + Selenium	0.08	0.04	0.00			
10% FBS	13.20	0.28	13.12			
Insulin	0.30	0.09	0.22			
Factors Alone						
TF	0.27	0.04	0.19			
HSA 0.1 g/L	2.23	0.11	2.15			
HSA 0.5 g/L	6.21	0.20	6.13			
HSA 1 g/L	8.00	0.05	7.91			
doubles						
IN + TF	0.48	0.02	0.40	0.41		No
IN + HSA 0.1 g/L	1.81	0.02	1.72	2.37		No
IN + HSA 0.5 g/L	6.00	0.09	5.91	6.35		No
IN + HSA 1 g/L	7.43	0.19	7.35	8.13		No
doubles						
TF + HSA 0.1 g/L	4.29	0.04	4.20	2.34	179	Yes
TF + HSA 0.5 g/L	12.35	0.21	12.27	6.32	194	Yes
TF + HSA 1 g/L	15.48	0.71	15.39	8.1	190	Yes
Triples						
IN + TF + HSA 0.1 g/L	4.18	0.21	4.09	2.56	159	Yes
IN + TF + HSA 0.5 g/L	13.60	0.00	13.52	6.54	206	Yes
IN + TF + HSA 1 g/L	15.38	0.22	15.29	8.32	184	Yes

Discussion:

[0436] Again, as shown in the last experiment, combinations of plant derived recombinant human serum albumin and insulin did not produce a synergistic stimulation of cell growth when these two components were added to the cell culture media together. By comparison synergism was observed between mixtures of plant derived recombinant human serum albumin and transferrin over all concentration ranges tested. Synergism was also observed with plant derived recombinant human serum albumin and transferrin in the presence of insulin.

Example 16

Evaluation of the Effect of Combinations of Albumin and Transferrin in the Presence of Ethanolamine

Methods:

[0437] Hybridoma cells actively growing in DMEM/F12 medium with 10% FBS were washed three times in DMEM/F12 without FBS to remove FBS. The growth and productivity enhancing effect of plant derived transferrin (TF), plant derived recombinant human serum albumin (HSA), insulin, sodium selenite and ethanolamine alone and in combination was examined in base medium containing 1:500,000 Ethanolamine v/v at 0.4×10^5 viable cells/ml. In these experiments recombinant human Insulin (IN) (Millipore) was used at a concentration of 10 $\mu\text{g/mL}$, transferrin (TF) was used at an initial concentration of 5.5 $\mu\text{g/mL}$; plant derived recombinant Human Serum Albumin was used at initial concentrations of 100 $\mu\text{g/mL}$, 500 $\mu\text{g/mL}$, and 1000 $\mu\text{g/mL}$ & Sodium Selenite was used at a concentration of 6.7 $\mu\text{g/mL}$. The Observed effect was calculated as the net viable cell concentration (observed-base medium). The Predictive Effect was calculated as the sum of the effect of the individual components.

[0438] Shake cultures were further supplemented with various concentrations of the factors listed above, as described in Table E15 below. Control cultures without added supplements were used as the baseline. All culture conditions were performed as duplicates. The concentration of viable cells was determined after 3 days via a Guava PCA cell counter (Guava Technologies). All cultures were grown at 37° C., 6% CO₂, in a humidified environment.

TABLE E15

Condition	Observed Effect (Viable cells/ml)	Std	Predicted Effect (Viable cells/ml)	Synergistic
Base Medium of D/F12 + Ethanolamine	0.51	0.16		
10% FBS	14.45	0.64		
IN	1.41	0.24		
Factors Alone				
TF	2.08	0.15		
HSA 0.1 g/L	2.16	0.07		
HSA 0.5 g/L	5.66	0.35		
HSA 1 g/L	7.08	0.21		
doubles				
IN + TF	3.12	0.11	3.48	No
IN + HSA 0.1 g/L	1.87	0.00	3.57	No

TABLE E15-continued

	Observed Effect (Viable cells/ml)	Std	Predicted Effect (Viable cells/ml)	Synergistic
IN + HSA 0.5 g/L	4.48	0.25	7.07	No
IN + HSA 1 g/L	5.14	0.19	8.49	No
TF + HSA 0.1 g/L	6.72	0.35	4.24	Yes
TF + HSA 0.5 g/L	12.30	0.26	7.74	Yes
TF + HSA 1 g/L	16.20	0.65	9.16	Yes
Triples				
IN + TF + HSA 0.1 g/L	7.46	0.28	5.64	Yes
IN + TF + HSA 0.5 g/L	13.30	0.36	9.15	Yes
IN + TF + HSA 1 g/L	16.60	0.48	10.57	Yes

Discussion:

[0439] Again, as shown in the last experiment, combinations of plant derived recombinant human serum albumin and insulin did not produce a synergistic stimulation of cell growth when these two components were added to the cell culture media together. By comparison synergism was observed between mixtures of plant derived recombinant human serum albumin and transferrin, over all concentration ranges tested. Synergism was also observed with plant derived recombinant human serum albumin and transferrin in the presence of insulin under these conditions.

[0440] Surprisingly the combination of Insulin, transferrin and plant derived recombinant human serum albumin produced superior cell growth compared to 10% serum, demonstrating the superior properties of these combinations of proteins.

Example 17

Comparison of Rice Recombinantly Produced Albumin and Plasma Derived Albumin

[0441] To directly compare the effect of rice derived recombinant human serum albumin (rHSA) to plasma derived serum albumin (pHSA), samples of both were directly compared at two ratios when mixed with rice derived recombinant transferrin for their ability to stimulate cell growth.

Methods:

[0442] Hybridoma cells were grown in DMEM/F12 (Gibco) in 10% FBS. Cells in log-phase growth were harvested, washed three times in DMEM/F12 to remove FBS, and seeded in either 1) DMEM/F12 base medium, 2) DMEM/F12+ sodium selenate base medium or 3) DMEM/F12 base medium at 0.75×10^5 viable cells/ml. Each base medium was further supplemented with either recombinant transferrin (TF), rice derived recombinant human serum albumin (rHSA), plasma derived human serum albumin (pHSA) or combinations of both transferrin and either form of albumin. After 3 days of incubation at 37° C., 5% CO₂, the concentration of viable cells was determined by a Guava PCA cell counter as instructed by the manufacturer. The Observed effect was calculated as the net viable cell concentration (observed-base medium). The Predictive Effect was calculated as the sum of the effect of the individual components. The Effect Factor was calculated as the observed effect divided by the expected effect. Effect factor of 1 is indicative

of expected effect (additive). Effect factor >1 is indicative of more than additive or synergistic effect.

[0443] In these experiments transferrin (TF) was used at an initial concentrations of 1 and 3 mg/L; albumins were used at concentrations of 5 g/L, Sodium Selenite was used at a concentration of 6.7 $\mu\text{g/L}$ & Ethanolamine was used at 1:500,000 v/v.

TABLE E16

	Viable cells/ml 10e5	Std	Ob- served Effect	Pre- dicted Effect	Effect Factor (actual/ ex- pected)
Base Medium: DMEM/F12					
Base Medium Components alone	0.11	0.07			
rTF 1 mg/L	0.21	0.01	0.10		
rTF 3 mg/L	0.28	0.09	0.18		
pHSA 5 g/L (Seracare)	11.30	0.28	11.19		
rHSA 5 g/L (Cellastim)	5.11	0.02	5.00		
pHSA combinations					
rTF 1 mg/L + pHSA 5 g/L	12.85	0.49	12.74	11.51	1.1
rTF3 mg/L + pHSA 5 g/L	13.20	0.42	13.09	16.41	0.8
rHSA combinations					
rTF1 mg/L + rHSA 5 g/L	18.80	0.71	18.69	5.31	3.5
rTF3 mg/L + rHSA 5 g/L	18.85	0.92	18.74	5.39	3.5
Base Medium: DMEM/F12					
Base Medium Components alone	0.04	0.02			
rTF 1 mg/L	0.14	0.01	0.10		
rTF 3 mg/L	0.14	0.05	0.10		
pHSA 5 g/L	6.08	0.13	6.04		
rHSA 5 g/L	1.76	0.17	1.72		
pHSA combinations					
rTF 1 mg/L + pHSA 5 g/L	7.46	0.49	7.42	6.22	1.2
rTF3 mg/L + pHSA 5 g/L	7.84	0.05	7.79	7.84	1.0
rHSA combinations					
rTF1 mg/L + rHSA 5 g/L	8.55	0.79	8.51	1.90	4.5
rTF3 mg/L + rHSA 5 g/L	8.37	0.23	8.33	1.90	4.4
Base Medium: DMEM/F12					
Base Medium Components alone	1.01	0.02			
rTF 1 mg/L	3.45	0.27	2.44		
rTF 3 mg/L	3.47	0.27	2.46		
pHSA 5 g/L	13.15	0.49	12.14		
rHSA 5 g/L	3.46	0.13	2.45		
pHSA combinations					
rTF 1 mg/L + pHSA 5 g/L	14.83	0.49	13.82	16.60	0.8
rTF3 mg/L + pHSA 5 g/L	14.57	0.12	13.56	16.61	0.8
rHSA combinations					
rTF1 mg/L + rHSA 5 g/L	17.87	1.46	16.86	6.91	2.4
rTF3 mg/L + rHSA 5 g/L	20.20	1.13	19.19	6.93	2.8

Discussion:

[0444] Table E14 shows the results of three independent experiments that confirm that the combinations of TF with rice derived recombinant human serum albumin produced Observed Effect values much greater than the Predicted Effect. By comparison, the combination of plasma-derived

HSA and transferrin produced values that were similar to, or less than, the expected effect. Thus the ability of albumin to synergistically enhance the activity of transferrin and lactoferrin appears to be dependent on the source of albumin, rather than being an inherent characteristic of the albumin itself. Specifically the present experiments establish that the synergistic properties of human serum albumin with transferrin related proteins such as transferrin and lactoferrin is an unexpected and surprising property of rice derived recombinant human serum albumin. Significantly the combination of transferrin and plant derived recombinant albumin was more effective in stimulating cell growth than the combination of plasma derived albumin and transferrin, even though plasma derived albumin was more effective at 5 g/L alone than the same concentration of rice derived human serum albumin.

Example 18

Evaluation of Ability of Rice Derived Recombinant Albumin to Stimulate Cell Growth in Combination with Either Plasma Derived or Recombinant Transferrin

[0445] To directly compare the effect of rice derived recombinant human transferrin (rTF) to plasma derived transferrin (pTF), samples of both were directly compared when mixed with rice derived recombinant human serum albumin for their ability to stimulate cell growth.

Methods:

[0446] A base medium (BM) was composed that consisted of DMEM/F12+ with Sodium Selenite 0.0067 mg/L, Ethanolamine 1:500,000 v/v. Base medium included human plasma transferrin, pTF at a concentration of 5.5 mg/L in combination with either plasma HSA (pHSA, cell culture grade Seracare) or rice derived recombinant HSA (rHSA). Hybridoma cells in log-phase growth were harvested, washed three times in DMEM/F12 to remove FBS, and seeded in at 0.80×10^5 viable cells/ml and incubated at 37°C ., 6% CO_2 . The concentration of viable cells was determined daily by a Guava PCA cell counter as instructed by the manufacturer. The concentration of antibody produced by the cells and secreted into the medium was determined on day 6 by quantitative ELISA (Bethyl laboratories). Error bars indicate standard deviation. The production of antibody with the combination of pTF+rHSA was similar to that of DMEM/F12+10% FBS.

Discussion: FIG. 13

[0447] shows that rice derived recombinant human serum albumin was able to act synergistically with plasma derived transferrin to significantly enhance the growth and productivity of the cells. By comparison, plasma derived serum albumin was unable to exert a similar stimulatory effect. Specifically the present experiments establish that the synergistic properties of rice derived human serum albumin are also effective with transferrin related proteins that were either plasma derived, or recombinant.

Example 19

Evaluation of Ability of Rice Derived Recombinant Albumin to Stimulate Cell Growth in Combination with Insulin Related Growth Factor-1

[0448] To investigate whether the unique attributes of plant derived human serum albumin (Cellastim) could positively impact the growth promoting activities of other cell culture components such as the growth factor IGF-1, additional experiments were performed to assess this possibility.

Methods:

[0449] CHO K1 line DP12 clone 1934 (ATCC#CRL-12445) was maintained in SAFC 325 PF protein free CHO medium supplemented with 0.5% FBS, 1 μ M methotrexate, 50 μ g/mL penicillin/streptomycin, 1 mM Glutamax (Invitrogen) as described previously. The growth and productivity enhancing effect of plant derived recombinant human serum albumin (rHSA) (Examples 3 & 5) and recombinant insulin related growth factor 1 (IGF1) (Ajinomoto) alone or in combination were examined. Cells were washed twice in 325 PF CHO medium containing 200 nM methotrexate, 50 μ g/mL penicillin/streptomycin and seeded in the same medium into 4 ml shake-batch cultures at 1.5×10^5 cells/mL. 4 ml shake cultures were further supplemented with various concentrations of rHSA or IGF-1 or various mixtures of the two additives. Control cultures without added rHSA or IGF-1 were used as the baseline. All culture conditions were performed as duplicates. The concentration of viable cells was determined daily for the 14-day batch period via a Guava PCA cell counter (Guava Technologies). Log-phase growth was judged by the relative proliferation of the cells after 6 days of culture. All cultures were grown at 37° C., 6% CO₂, in a humidified environment. Table E17 shows the results of the experiment. Here the Observed Effect was calculated as the net viable cell concentration (observed-base medium), and the Predictive Effect was calculated as the sum of the effect of the individual components.

TABLE E17

	viable cells/ml 10e5	Observed Effect (Cell count- baseline)	Predicted Effect
No Additive(baseline)	3.3	0.0	
HSA 0.5 g/L	7.3	4.0	
HSA 1 g/L	7.9	4.6	
IGF-1 30 nM	12.0	8.7	
HSA 0.5 g/L + IGF-1 30 nM	23.5	15.6	12.7
HSA 1 g/L + IGF-1 30 nM	25.6	13.6	13.3

[0450] Results and Discussion: Table E17 shows that rice derived recombinant human serum albumin was able to act synergistically with recombinant IGF-1 to significantly enhance the growth and productivity of the cells. By comparison, recombinant albumin did not act synergistically with insulin (Table E15) suggesting that synergism is not a general effect across all cell culture components. Specifically the present experiments establish that the synergistic properties of rice derived human serum albumin are also effective in combination with IGF-1.

[0451] It will, of course, be appreciated that the above description has been given by way of example only and that modifications in detail may be made within the scope of the present invention.

[0452] The invention is capable of considerable modification, alteration, and equivalents in form and function, as will occur to those ordinarily skilled in the pertinent arts having the benefit of this disclosure.

[0453] While the present invention has been described for what are presently considered the preferred embodiments, the invention is not so limited. To the contrary, the invention is intended to cover various modifications and equivalent arrangements included within the spirit and scope of the detailed description provided above.

SEQUENCE LISTING

<160> NUMBER OF SEQ ID NOS: 7

<210> SEQ ID NO 1

<211> LENGTH: 600

<212> TYPE: PRT

<213> ORGANISM: Homo sapiens

<400> SEQUENCE: 1

Met Lys Trp Val Thr Phe Ile Ser Leu Leu Phe Leu Phe Ser Ser Ala
1 5 10 15

Tyr Ser Arg Gly Val Phe Arg Arg Asp Ala His Lys Ser Glu Val Ala
20 25 30

His Arg Phe Lys Asp Leu Gly Glu Glu Asn Phe Lys Ala Leu Val Leu
35 40 45

Ile Ala Phe Ala Gln Tyr Leu Gln Gln Cys Pro Phe Glu Asp His Val
50 55 60

Lys Leu Val Asn Glu Val Thr Glu Phe Ala Lys Thr Cys Val Ala Asp
65 70 75 80

-continued

Glu	Ser	Ala	Glu	Asn	Cys	Asp	Lys	Ser	Leu	His	Thr	Leu	Phe	Gly	Asp	
			85						90					95		
Lys	Leu	Cys	Thr	Val	Ala	Thr	Leu	Arg	Glu	Thr	Tyr	Gly	Glu	Met	Ala	
			100					105					110			
Asp	Cys	Cys	Ala	Lys	Gln	Glu	Pro	Glu	Arg	Asn	Glu	Cys	Phe	Leu	Gln	
		115					120					125				
His	Lys	Asp	Asp	Asn	Pro	Asn	Leu	Pro	Arg	Leu	Val	Arg	Pro	Glu	Val	
	130					135					140					
Asp	Val	Met	Cys	Thr	Ala	Phe	His	Asp	Asn	Glu	Glu	Thr	Phe	Leu	Lys	
	145				150				155						160	
Lys	Tyr	Leu	Tyr	Glu	Ile	Ala	Arg	Arg	His	Pro	Tyr	Phe	Tyr	Ala	Pro	
			165						170					175		
Glu	Leu	Leu	Phe	Phe	Ala	Lys	Arg	Tyr	Lys	Ala	Ala	Phe	Thr	Glu	Cys	
			180					185					190			
Cys	Gln	Ala	Ala	Asp	Lys	Ala	Ala	Cys	Leu	Leu	Pro	Lys	Leu	Asp	Glu	
		195					200					205				
Leu	Arg	Asp	Glu	Gly	Lys	Ala	Ser	Ser	Ala	Lys	Gln	Arg	Leu	Lys	Cys	
	210					215					220					
Ala	Ser	Leu	Gln	Lys	Phe	Gly	Glu	Arg	Ala	Phe	Lys	Ala	Trp	Ala	Val	
	225				230					235					240	
Ala	Arg	Leu	Ser	Gln	Arg	Phe	Pro	Lys	Ala	Glu	Phe	Ala	Glu	Val	Ser	
			245					250						255		
Lys	Leu	Val	Thr	Asp	Leu	Thr	Lys	Val	His	Thr	Glu	Cys	Cys	His	Gly	
		260					265						270			
Asp	Leu	Leu	Glu	Cys	Ala	Asp	Asp	Arg	Ala	Asp	Leu	Ala	Lys	Tyr	Ile	
	275						280					285				
Cys	Glu	Asn	Gln	Asp	Ser	Ile	Ser	Ser	Lys	Leu	Lys	Glu	Cys	Cys	Glu	
	290					295					300					
Lys	Pro	Leu	Leu	Glu	Lys	Ser	His	Cys	Ile	Ala	Glu	Val	Glu	Asn	Asp	
	305				310					315				320		
Glu	Met	Pro	Ala	Asp	Leu	Pro	Ser	Leu	Ala	Ala	Asp	Phe	Val	Glu	Ser	
			325						330					335		
Lys	Asp	Val	Cys	Lys	Asn	Tyr	Ala	Glu	Ala	Lys	Asp	Val	Phe	Leu	Gly	
		340					345						350			
Met	Phe	Leu	Tyr	Glu	Tyr	Ala	Arg	Arg	His	Pro	Asp	Tyr	Ser	Val	Val	
	355					360						365				
Leu	Leu	Leu	Arg	Leu	Ala	Lys	Thr	Tyr	Glu	Thr	Thr	Leu	Glu	Lys	Cys	
	370				375						380					
Cys	Ala	Ala	Ala	Asp	Pro	His	Glu	Cys	Tyr	Ala	Lys	Val	Phe	Asp	Glu	
	385				390					395				400		
Phe	Lys	Pro	Leu	Val	Glu	Glu	Pro	Gln	Asn	Leu	Ile	Lys	Gln	Asn	Cys	
		405						410					415			
Glu	Leu	Phe	Glu	Gln	Leu	Gly	Glu	Tyr	Lys	Phe	Gln	Asn	Ala	Leu	Leu	
		420					425					430				
Val	Arg	Tyr	Thr	Lys	Lys	Val	Pro	Gln	Val	Ser	Thr	Pro	Thr	Leu	Val	
	435					440						445				
Glu	Val	Ser	Arg	Asn	Leu	Gly	Lys	Val	Gly	Ser	Lys	Cys	Cys	Lys	His	
	450				455					460						
Pro	Glu	Ala	Lys	Arg	Met	Pro	Cys	Ala	Glu	Asp	Tyr	Leu	Ser	Val	Val	
	465				470				475					480		
Leu	Asn	Gln	Leu	Cys	Val	Leu	His	Glu	Lys	Thr	Pro	Val	Ser	Asp	Arg	

-continued

485	490	495
Val Thr Lys Cys Cys Thr Glu Ser Leu Val Asn Arg Arg Pro Cys Phe		
500	505	510
Ser Ala Leu Glu Val Asp Glu Thr Tyr Val Pro Lys Glu Phe Asn Ala		
515	520	525
Glu Thr Phe Thr Phe His Ala Asp Ile Cys Thr Leu Ser Glu Lys Glu		
530	535	540
Arg Gln Ile Lys Lys Gln Thr Ala Leu Val Glu Leu Val Lys His Lys		
545	550	555
Pro Lys Ala Thr Lys Glu Gln Leu Lys Ala Val Met Asp Asp Phe Ala		
565	570	575
Ala Phe Val Glu Lys Cys Cys Lys Ala Asp Asp Lys Glu Thr Cys Phe		
580	585	590
Ala Glu Glu Gly Lys Lys Leu Val		
595	600	

<210> SEQ ID NO 2
 <211> LENGTH: 69
 <212> TYPE: PRT
 <213> ORGANISM: Artificial Sequence
 <220> FEATURE:
 <223> OTHER INFORMATION: SYNTHESIZED

<400> SEQUENCE: 2

Ala Thr Ala Gly Asp Thr His Leu Gly Gly Glu Asp Phe Asp Asn Arg		
1	5	10
Val Val Pro Gly Pro Ala Asp Lys Ser Pro Met Ile Val Val Thr Tyr		
20	25	30
Lys Gly Glu Glu Lys Asn Ala Val Ile Thr Val Pro Ala Tyr Phe Asn		
35	40	45
Asp Ser Gln Arg Ile Ile Asn Glu Pro Thr Ala Ala Ala Ile Ala Tyr		
50	55	60
Gly Leu Asp Lys Lys		
65		

<210> SEQ ID NO 3
 <211> LENGTH: 93
 <212> TYPE: PRT
 <213> ORGANISM: Artificial Sequence
 <220> FEATURE:
 <223> OTHER INFORMATION: SYNTHESIZED

<400> SEQUENCE: 3

Asn Gln Ala Ala Val Asn Pro Glu Arg Asn Gly His Val Glu Ile Ile		
1	5	10
Ala Asn Asp Gln Gly Asn Arg Ile Val Asn Lys Asp Gly Lys Pro Tyr		
20	25	30
Ile Gln Val Lys Ile Ile Asn Glu Pro Thr Ala Ala Ala Ile Ala Tyr		
35	40	45
Gly Leu Asp Lys Lys Lys Leu Gly Thr Val Ile Gly Ile Asp Leu Gly		
50	55	60
Thr Thr Tyr Ser Cys Val Gly Val Tyr Lys Val Glu Ile Glu Ser Leu		
65	70	75
Phe Asp Gly Thr Asp Ser Phe Ser Glu Pro Leu Thr Arg		
85	90	

-continued

```

<210> SEQ ID NO 4
<211> LENGTH: 56
<212> TYPE: PRT
<213> ORGANISM: Artificial Sequence
<220> FEATURE:
<223> OTHER INFORMATION: SYNTHESIZED

<400> SEQUENCE: 4
Asn Gln Ala Asp Ser Val Val Tyr Gln Thr Glu Lys Lys Gln Asp Ile
1          5          10          15
Thr Ile Thr Gly Ala Ser Thr Leu Pro Lys Asp Glu Val Glu Arg Asp
20        25        30
Val Val Leu Leu Asp Val Thr Pro Leu Ser Leu Ser Leu Gly Leu Glu
35        40        45
Thr Leu Gly Gly Val Met Thr Lys
50        55

<210> SEQ ID NO 5
<211> LENGTH: 653
<212> TYPE: PRT
<213> ORGANISM: Oryza sativa

<400> SEQUENCE: 5
Met Ala Gly Asn Lys Gly Glu Gly Pro Ala Ile Gly Ile Asp Leu Gly
1          5          10          15
Thr Thr Tyr Ser Cys Val Gly Val Trp Gln His Asp Arg Val Glu Ile
20        25        30
Ile Ala Asn Asp Gln Gly Asn Arg Thr Thr Pro Ser Tyr Val Ala Phe
35        40        45
Thr Asp Thr Glu Arg Leu Ile Gly Asp Ala Ala Lys Asn Gln Val Ala
50        55        60
Met Asn Pro Thr Asn Thr Val Phe Asp Ala Lys Arg Leu Ile Gly Arg
65        70        75        80
Arg Phe Ser Asp Pro Ser Val Gln Ala Asp Met Lys Met Trp Pro Phe
85        90        95
Lys Val Val Pro Gly Pro Ala Asp Lys Pro Met Ile Val Val Thr Tyr
100       105       110
Lys Gly Glu Glu Lys Lys Phe Ser Ala Glu Glu Ile Ser Ser Met Val
115      120      125
Leu Thr Lys Met Lys Glu Ile Ala Glu Ala Phe Leu Ser Thr Thr Ile
130      135      140
Lys Asn Ala Val Ile Thr Val Pro Ala Tyr Phe Asn Asp Ser Gln Arg
145      150      155      160
Gln Ala Thr Lys Asp Ala Gly Val Ile Ser Gly Leu Asn Val Met Arg
165      170      175
Ile Ile Asn Glu Pro Thr Ala Ala Ala Ile Ala Tyr Gly Leu Asp Lys
180      185      190
Lys Ala Ala Ser Thr Gly Glu Lys Asn Val Leu Ile Phe Asp Leu Gly
195      200      205
Gly Gly Thr Phe Asp Val Ser Ile Leu Thr Ile Glu Glu Gly Ile Phe
210      215      220
Glu Val Lys Ala Thr Ala Gly Asp Thr His Leu Gly Gly Glu Asp Phe
225      230      235      240
Asp Asn Arg Met Val Asn His Phe Val Gln Glu Phe Lys Arg Lys His

```

-continued

245								250					255				
Lys	Lys	Asp	Ile	Thr	Gly	Asn	Pro	Arg	Ala	Leu	Arg	Arg	Leu	Arg	Thr		
			260					265					270				
Ala	Cys	Glu	Arg	Ala	Lys	Arg	Thr	Leu	Ser	Ser	Thr	Ala	Gln	Thr	Thr		
		275					280					285					
Ile	Glu	Ile	Glu	Ser	Leu	Tyr	Glu	Gly	Ile	Asp	Phe	Tyr	Ala	Thr	Ile		
	290					295					300						
Thr	Arg	Ala	Arg	Phe	Glu	Glu	Leu	Asn	Met	Asp	Leu	Phe	Arg	Arg	Cys		
305					310					315					320		
Met	Glu	Pro	Val	Glu	Lys	Cys	Leu	Arg	Asp	Ala	Lys	Met	Asp	Lys	Ala		
				325					330					335			
Gln	Ile	His	Asp	Val	Val	Leu	Val	Gly	Gly	Ser	Thr	Arg	Ile	Pro	Lys		
			340					345					350				
Val	Gln	Gln	Leu	Leu	Gln	Asp	Phe	Phe	Asn	Gly	Lys	Glu	Leu	Cys	Lys		
		355					360					365					
Ser	Ile	Asn	Pro	Asp	Glu	Ala	Val	Ala	Tyr	Gly	Ala	Ala	Val	Gln	Ala		
	370					375					380						
Ala	Ile	Leu	Ser	Gly	Glu	Gly	Asn	Gln	Arg	Val	Gln	Asp	Leu	Leu	Leu		
385					390					395					400		
Leu	Asp	Val	Thr	Pro	Leu	Ser	Leu	Gly	Leu	Glu	Thr	Ala	Gly	Gly	Val		
				405					410					415			
Met	Thr	Val	Leu	Ile	Pro	Arg	Asn	Thr	Thr	Ile	Pro	Thr	Lys	Lys	Glu		
		420						425					430				
Gln	Val	Phe	Ser	Thr	Tyr	Ser	Asp	Asn	Gln	Pro	Gly	Val	Leu	Ile	Gln		
		435					440					445					
Val	Tyr	Glu	Gly	Glu	Arg	Thr	Arg	Thr	Lys	Asp	Asn	Asn	Leu	Leu	Gly		
	450					455					460						
Lys	Phe	Glu	Leu	Thr	Gly	Ile	Pro	Pro	Ala	Pro	Arg	Gly	Val	Pro	Gln		
465					470					475					480		
Ile	Asn	Val	Thr	Phe	Asp	Ile	Asp	Ala	Asn	Gly	Ile	Leu	Asn	Val	Ser		
				485					490					495			
Ala	Glu	Asp	Lys	Thr	Thr	Gly	Lys	Lys	Asn	Lys	Ile	Thr	Ile	Thr	Asn		
			500					505					510				
Asp	Lys	Gly	Arg	Leu	Ser	Lys	Glu	Glu	Ile	Glu	Arg	Met	Val	Gln	Glu		
		515					520					525					
Ala	Glu	Lys	Tyr	Lys	Ala	Glu	Asp	Glu	Gln	Val	Arg	His	Lys	Val	Glu		
	530					535					540						
Ala	Arg	Asn	Ala	Leu	Glu	Asn	Tyr	Ala	Tyr	Asn	Met	Arg	Asn	Thr	Val		
545					550					555					560		
Arg	Asp	Glu	Lys	Ile	Ala	Ser	Lys	Leu	Pro	Ala	Asp	Asp	Lys	Lys	Lys		
				565					570					575			
Ile	Glu	Asp	Ala	Ile	Glu	Asp	Ala	Ile	Lys	Trp	Leu	Asp	Gly	Asn	Gln		
		580						585					590				
Leu	Ala	Glu	Ala	Asp	Glu	Phe	Glu	Asp	Lys	Met	Lys	Glu	Leu	Glu	Ser		
		595					600					605					
Leu	Cys	Asn	Pro	Ile	Ile	Ser	Lys	Met	Tyr	Gln	Gly	Gly	Ala	Gly	Gly		
	610					615					620						
Pro	Ala	Gly	Met	Asp	Glu	Asp	Ala	Pro	Asn	Gly	Ser	Ala	Gly	Thr	Gly		
625					630					635					640		
Gly	Gly	Ser	Gly	Ala	Gly	Pro	Lys	Ile	Glu	Glu	Val	Asp					
				645					650								

-continued

<210> SEQ ID NO 6
<211> LENGTH: 664
<212> TYPE: PRT
<213> ORGANISM: *Oryza sativa*
<400> SEQUENCE: 6
Met Asp Arg Val Arg Gly Ser Ala Phe Leu Leu Gly Val Leu Leu Ala
1 5 10 15
Gly Ser Leu Phe Ala Phe Ser Val Ala Lys Glu Glu Thr Lys Lys Leu
20 25 30
Gly Thr Val Ile Gly Ile Asp Leu Gly Thr Thr Tyr Ser Cys Val Gly
35 40 45
Val Tyr Lys Asn Gly His Val Glu Ile Ile Ala Asn Asp Gln Gly Asn
50 55 60
Arg Ile Thr Pro Ser Trp Val Ala Phe Thr Asp Ser Glu Arg Leu Ile
65 70 75 80
Gly Glu Ala Ala Lys Asn Gln Ala Ala Val Asn Pro Glu Arg Thr Ile
85 90 95
Phe Asp Val Lys Arg Asp Ile Gly Arg Lys Phe Glu Glu Lys Glu Val
100 105 110
Gln Arg Asp Met Lys Leu Val Pro Tyr Lys Ile Val Asn Lys Ile Gly
115 120 125
Lys Pro Tyr Ile Gln Val Lys Ile Lys Asp Gly Glu Asn Lys Val Phe
130 135 140
Ser Pro Glu Glu Val Ser Ala Met Ile Leu Gly Lys Met Lys Glu Thr
145 150 155 160
Ala Glu Ala Tyr Leu Gly Lys Lys Ile Asn Asp Ala Val Val Thr Val
165 170 175
Pro Ala Tyr Phe Asn Asp Ala Gln Arg Gln Ala Thr Lys Asp Ala Gly
180 185 190
Val Ile Ala Gly Leu Asn Val Ala Arg Ile Ile Asn Glu Pro Thr Ala
195 200 205
Ala Ala Ile Ala Tyr Gly Leu Asp Lys Lys Gly Gly Glu Lys Asn Ile
210 215 220
Leu Val Phe Asp Leu Gly Gly Gly Thr Phe Asp Val Ser Ile Leu Thr
225 230 235 240
Ile Asp Asn Gly Val Phe Glu Val Leu Ala Thr Asn Gly Asp Thr His
245 250 255
Leu Gly Gly Glu Asp Phe Asp Gln Arg Ile Met Glu Tyr Phe Ile Lys
260 265 270
Leu Ile Lys Lys Lys Tyr Ser Lys Asp Ile Ser Lys Asp Asn Arg Ala
275 280 285
Leu Gly Lys Leu Arg Arg Glu Ala Glu Arg Ala Lys Arg Ala Leu Ser
290 295 300
Asn Gln His Gln Val Arg Val Glu Ile Glu Ser Leu Phe Asp Gly Thr
305 310 315 320
Asp Phe Ser Glu Pro Leu Thr Arg Ala Arg Phe Glu Glu Leu Asn Asn
325 330 335
Asp Leu Phe Arg Lys Thr Met Gly Pro Val Lys Lys Ala Met Asp Asp
340 345 350
Ala Gly Leu Glu Lys Ser Gln Ile His Glu Ile Val Leu Val Gly Gly

-continued

355	360	365
Ser Thr Arg Ile Pro Lys Val Gln Gln Leu Leu Arg Asp Tyr Phe Glu		
370	375	380
Gly Lys Glu Pro Asn Lys Gly Val Asn Pro Asp Glu Ala Val Ala Tyr		
385	390	395
Gly Ala Ala Val Gln Gly Ser Ile Leu Ser Gly Glu Gly Gly Asp Glu		
	405	410
Thr Lys Asp Ile Leu Leu Leu Asp Val Ala Pro Leu Thr Leu Gly Ile		
	420	425
Glu Thr Val Gly Gly Val Met Thr Lys Leu Ile Pro Arg Asn Thr Val		
	435	440
Ile Pro Thr Lys Lys Ser Gln Val Phe Thr Thr Tyr Gln Asp Gln Gln		
	450	455
Thr Thr Val Ser Ile Gln Val Phe Glu Gly Glu Arg Ser Met Thr Lys		
	465	470
Asp Cys Arg Leu Leu Gly Lys Phe Asp Leu Ser Gly Ile Pro Ala Ala		
	485	490
Pro Arg Gly Thr Pro Gln Ile Glu Val Thr Phe Glu Val Asp Ala Asn		
	500	505
Gly Ile Leu Asn Val Lys Ala Glu Asp Lys Gly Thr Gly Lys Ser Glu		
	515	520
Lys Ile Thr Ile Thr Asn Glu Lys Gly Arg Leu Ser Gln Glu Glu Ile		
	530	535
Asp Arg Met Val Arg Glu Ala Glu Glu Phe Ala Glu Glu Asp Lys Lys		
	545	550
Val Lys Glu Arg Ile Asp Ala Arg Asn Gln Leu Glu Thr Tyr Val Tyr		
	565	570
Asn Met Lys Asn Thr Val Gly Asp Lys Asp Lys Leu Ala Asp Lys Leu		
	580	585
Glu Ser Glu Glu Lys Glu Lys Val Glu Glu Ala Leu Lys Glu Ala Leu		
	595	600
Glu Trp Leu Asp Glu Asn Gln Thr Ala Glu Lys Glu Glu Tyr Glu Glu		
	610	615
Lys Leu Lys Glu Val Glu Ala Val Cys Asn Pro Ile Ile Ser Ala Val		
	625	630
Tyr Gln Arg Thr Gly Gly Ala Pro Gly Gly Arg Arg Arg Gly Arg Leu		
	645	650
Asp Asp Glu His Ser Asp Glu Leu		
	660	

<210> SEQ ID NO 7

<211> LENGTH: 715

<212> TYPE: PRT

<213> ORGANISM: Oryza sativa

<400> SEQUENCE: 7

Met Ala Ser Phe Thr Ser Gln Leu Gly Ala Met Ala Cys Gly Ala Ala		
1	5	10
Pro Ser Thr Ser Pro Leu Ala Ala Arg Arg Ser Gly Gln Leu Phe Val		
	20	25
Gly Arg Lys Pro Ala Ala Ala Ser Val Gln Met Arg Val Pro Arg Ala		
	35	40
		45

-continued

Gly	Arg	Ala	Arg	Gly	Val	Ala	Met	Arg	Val	Ala	Cys	Glu	Lys	Val	Val	
50						55					60					
Gly	Ile	Asp	Leu	Gly	Thr	Thr	Asn	Ser	Ala	Val	Ala	Ala	Met	Glu	Gly	
65					70					75					80	
Gly	Lys	Pro	Thr	Val	Ile	Thr	Asn	Ala	Glu	Gly	Gln	Arg	Thr	Thr	Pro	
				85					90					95		
Ser	Val	Val	Ala	Tyr	Thr	Lys	Gly	Gly	Glu	Arg	Leu	Val	Gly	Gln	Ile	
			100					105					110			
Ala	Lys	Arg	Gln	Ala	Val	Val	Asn	Pro	Glu	Asn	Thr	Phe	Phe	Ser	Val	
			115					120				125				
Lys	Arg	Phe	Ile	Gly	Arg	Lys	Met	Ala	Glu	Val	Asp	Asp	Glu	Ala	Lys	
	130					135					140					
Gln	Val	Ser	Tyr	His	Val	Val	Arg	Asp	Asp	Asn	Gly	Asn	Val	Lys	Leu	
145					150					155					160	
Asp	Cys	Pro	Ala	Ile	Gly	Lys	Gln	Phe	Ala	Ala	Glu	Glu	Ile	Ser	Ala	
				165					170						175	
Gln	Val	Leu	Arg	Lys	Leu	Val	Asp	Asp	Ala	Ser	Lys	Phe	Leu	Asn	Asp	
			180					185						190		
Lys	Ile	Thr	Lys	Ala	Val	Val	Thr	Val	Pro	Ala	Tyr	Phe	Asn	Asp	Ser	
		195					200					205				
Gln	Arg	Thr	Ala	Thr	Lys	Asp	Ala	Gly	Arg	Ile	Ala	Gly	Leu	Glu	Val	
		210				215					220					
Leu	Arg	Ile	Ile	Asn	Glu	Pro	Thr	Ala	Ala	Ser	Leu	Ala	Tyr	Gly	Phe	
225					230					235					240	
Glu	Lys	Lys	Asn	Asn	Glu	Thr	Ile	Leu	Val	Phe	Asp	Leu	Gly	Gly	Gly	
			245						250					255		
Thr	Phe	Asp	Val	Ser	Val	Leu	Glu	Val	Gly	Asp	Gly	Val	Phe	Glu	Val	
			260					265						270		
Leu	Ser	Thr	Ser	Gly	Asp	Thr	His	Leu	Gly	Gly	Asp	Asp	Phe	Asp	Lys	
		275					280					285				
Phe	Tyr	Phe	Cys	Trp	Val	Phe	Tyr	Phe	Gly	Ala	Met	Thr	His	Glu	Thr	
		290					295				300					
Pro	Lys	Val	Val	Asp	Trp	Leu	Ala	Ser	Asn	Phe	Lys	Lys	Asp	Glu	Gly	
305					310					315					320	
Ile	Asp	Leu	Leu	Lys	Asp	Lys	Gln	Ala	Leu	Gln	Arg	Leu	Thr	Glu	Ala	
				325					330					335		
Ala	Glu	Lys	Ala	Lys	Met	Glu	Leu	Ser	Thr	Leu	Ser	Gln	Thr	Asn	Ile	
			340					345					350			
Ser	Leu	Pro	Phe	Ile	Thr	Ala	Thr	Ala	Asp	Gly	Pro	Lys	His	Ile	Glu	
		355					360					365				
Thr	Thr	Leu	Ser	Arg	Ala	Lys	Phe	Glu	Glu	Leu	Cys	Ser	Asp	Leu	Ile	
		370				375					380					
Asp	Arg	Leu	Lys	Thr	Pro	Val	Thr	Asn	Ala	Leu	Arg	Asp	Ala	Lys	Leu	
385					390					395					400	
Ser	Val	Asp	Asn	Leu	Asp	Glu	Val	Ile	Leu	Val	Gly	Gly	Ser	Thr	Arg	
			405						410					415		
Ile	Pro	Ser	Val	Gln	Glu	Leu	Val	Lys	Lys	Ile	Thr	Gly	Lys	Asp	Pro	
			420					425					430			
Asn	Val	Thr	Val	Asn	Pro	Asp	Glu	Val	Val	Ser	Leu	Gly	Ala	Ala	Val	
		435					440					445				
Gln	Gly	Gly	Val	Leu	Ala	Gly	Asp	Val	Lys	Asp	Val	Val	Leu	Leu	Asp	

-continued

450	455	460
Val Thr Pro Leu Ser	Leu Gly Leu Glu Thr	Leu Gly Gly Val Met Thr
465	470	475 480
Lys Ile Ile Pro Arg	Asn Thr Thr Leu Pro Thr	Ser Lys Ser Glu Val
	485	490 495
Phe Ser Thr Ala Ala	Asp Gly Gln Thr Ser Val Glu Ile Asn Val Leu	
	500	505 510
Gln Gly Glu Arg Glu Phe	Val Arg Asp Asn Lys Ser Leu Gly Ser Phe	
	515	520 525
Arg Leu Asp Gly Ile Pro	Pro Ala Pro Arg Gly Val Pro Gln Ile Glu	
	530	535 540
Val Lys Phe Asp Ile	Asp Ala Asn Gly Ile Leu Ser Val Ala Ala Ile	
	545	550 555 560
Asp Lys Gly Thr Gly	Lys Lys Gln Asp Ile Thr Ile Thr Gly Ala Ser	
	565	570 575
Thr Leu Pro Lys Asp	Glu Val Glu Arg Met Val Glu Glu Ala Asp Lys	
	580	585 590
Phe Ala Gln Glu Asp	Lys Glu Lys Arg Asp Ala Ile Asp Thr Lys Asn	
	595	600 605
Gln Ala Asp Ser Val Val	Tyr Gln Thr Glu Lys Gln Leu Lys Glu Leu	
	610	615 620
Gly Asp Lys Val Pro	Ala Pro Val Lys Glu Lys Val Asp Ala Lys Leu	
	625	630 635 640
Asn Glu Leu Lys Glu	Ala Ile Ala Gly Gly Ser Thr Gln Ser Met Lys	
	645	650 655
Asp Ala Met Ala Ala	Leu Asn Glu Glu Val Met Gln Ile Gly Gln Ala	
	660	665 670
Met Tyr Asn Gln Gln	Pro Asn Ala Gly Ala Ala Gly Pro Thr Pro Gly	
	675	680 685
Ala Asp Ala Gly Pro	Thr Ser Ser Gly Gly Lys Gly Pro Asn Asp Gly	
	690	695 700
Asp Val Ile Asp Ala	Asp Phe Thr Asp Ser Asn	
	705	710 715

We claim:

1. A method for enhancing cell growth of a cell in culture comprising the addition of a supplement to said cell culture medium, wherein said supplement comprises; a mixture of recombinant albumin and a transferrin related protein, wherein said recombinant albumin is

- i) produced in a plant,
- ii) has less than about 1 EU of endotoxin/mg of albumin; and
- iii) less than about 2% aggregated albumin; and wherein said supplement comprises a ratio (wt/wt) of said transferrin related protein to said recombinant albumin of about 1 to 5,000, to about 1 to 0.5.

2. A method for enhancing the productivity of a cell that has been adapted to serum free media comprising the addition of a supplement to said serum free media, wherein said supplement comprises; a mixture of recombinant albumin and a transferrin related protein; wherein said recombinant albumin is

- i) produced in a plant,
- ii) has less than about 1 EU of endotoxin/mg of albumin; and
- iii) less than about 2% aggregated albumin; and wherein said supplement comprises a ratio (wt/wt) of said transferrin related protein to said recombinant albumin of about 1 to 5,000, to about 1 to 0.5.

3. A method for improving the yield of a recombinant product produced from cells in culture, comprising the addition of a supplement to said culture wherein said supplement comprises a mixture of recombinant albumin and a transferrin related protein;

- wherein said recombinant albumin is i) produced in a plant,
- ii) has less than about 1 EU of endotoxin/mg of albumin; and
- iii) less than about 2% aggregated albumin; and wherein said supplement comprises a ratio (wt/wt) of said transferrin related protein to said recombinant albumin of about 1 to 5,000 to about 1 to 0.5.

4. A method for improving the viability of cells in culture in a bioreactor comprising the addition of

a supplement to said culture in said bioreactor wherein said supplement comprises;
 a mixture of recombinant albumin and a transferrin related protein;
 wherein said recombinant albumin is i) produced in a plant, ii) has less than about 1 EU of endotoxin/mg of albumin; and iii) less than about 2% aggregated albumin; and wherein said supplement comprises a ratio (wt/wt) of said transferrin related protein to said recombinant albumin of about 1 to 5,000 to about 1 to 0.5.

5. A method for improving the viability of cells grown in serum free media comprising the addition of a supplement to said serum free media wherein said supplement comprises a mixture of recombinant albumin and a transferrin related protein;
 wherein said recombinant albumin is i) produced in a plant, ii) has less than about 1 EU of endotoxin/mg of albumin; and iii) less than about 2% aggregated albumin; and wherein said supplement comprises a ratio (wt/wt) of said transferrin related protein to said recombinant albumin of about 1 to 5,000 to about 1 to 0.5.

wherein said supplement comprises a ratio (wt/wt) of said transferrin related protein to said recombinant albumin of about 1 to 5,000 to about 1 to 0.5.

6. The method claim 2 or 3, wherein the viability of the cell in culture is increased.

7. The method of any of claims 1 to 5, wherein said supplement further comprises insulin.

8. The method of any of claims 1 to 5, wherein said supplement further comprises, selenium and ethanolamine.

9. The method of any of claims 1-5, wherein said cells are tissue culture cells.

10. The method of any of claims 1-5, wherein said cells are CHO cells.

11. The method of any of claims 1-5, wherein said cells are hybridoma cells.

12. The method of claim 3, wherein said protein is an antibody.

13. The method of any of claims 1-5, wherein said recombinant albumin comprises at least about 0.01% wt/wt of a heat shock protein.

14. The method of claim 13, wherein said heat shock protein is a rice heat shock protein.

15. The method of claim 13, wherein said heat shock protein is selected from said group consisting of Rice HSP70 genes, and rice endosperm luminal binding protein.

16. The method of claim 13, wherein said heat shock protein is selected from the group consisting of Rice (gb|ACJ54890.1|), EEC69073/Os|_37938, and AAB63469.

17. The method of claim 13, wherein said transferrin related protein is lactoferrin.

18. The method of claim 13, wherein said transferrin related protein is transferrin.

19. The method of claim 18, wherein said ratio of said transferrin to said recombinant albumin is about 1 to 50, to about 1 to 5000.

20. The method of claim 17, wherein said lactoferrin is recombinant lactoferrin.

21. The method of claim 20, wherein said ratio of said lactoferrin to said recombinant albumin is about 1 to 3, to about 1 to 0.33.

22. The method of any of claims 4 to 6 wherein said improvement in cell viability is greater than 30% compared to the summed effect of said recombinant albumin and said transferrin related protein when added alone when measured under the same culture conditions.

23. A supplement comprising; a mixture of recombinant albumin and a transferrin related protein; wherein said recombinant albumin is i) produced in a plant, ii) has less than about 1 EU of endotoxin/mg of albumin; and iii) less than about 2% aggregated albumin; and wherein said supplement comprises a ratio (wt/wt) of said transferrin related protein to said recombinant albumin of about 1 to 5000 to about 1 to 0.5.

24. The supplement of claim 23, wherein said recombinant albumin comprises at least about 0.01% wt/wt of a heat shock protein.

25. The supplement of claim 24, wherein said heat shock protein is a rice heat shock protein.

26. The supplement of claim 24, wherein said heat shock protein is selected from said group consisting of Rice HSP70 genes, and rice endosperm luminal binding protein.

27. The supplement of claim 24, wherein said heat shock protein is selected from the group consisting of Rice (gb|ACJ54890.1|), EEC69073/Os|_37938, and AAB63469.

28. The supplement of claim 24, wherein said supplement comprises at least about 0.04% wt/wt HSP70.

29. The supplement of claim 24, wherein said transferrin related protein is lactoferrin.

30. The supplement of claim 24, wherein said transferrin related protein is transferrin.

31. The supplement of claim 30, wherein said ratio of said transferrin to said recombinant albumin is about 1 to 50, to about 1 to 5000.

32. The supplement of claim 31, wherein said ratio of said lactoferrin to said recombinant albumin is about 1 to 3, to about 1 to 0.33.

* * * * *