



US010241524B2

(12) **United States Patent**
Koehl

(10) **Patent No.:** **US 10,241,524 B2**
(45) **Date of Patent:** **Mar. 26, 2019**

(54) **PUMP CONTROLLER SYSTEM AND METHOD**

(2013.01); **F04D 15/0236** (2013.01); **G05B 15/02** (2013.01); **H02P 29/00** (2013.01); **G05B 2219/37371** (2013.01)

(71) Applicant: **Pentair Water Pool and Spa, Inc.**, Sanford, NC (US)

(58) **Field of Classification Search**
CPC .. F04D 15/0066; F04D 15/0088; F04D 15/02; F04D 15/0209; F04D 15/0236
USPC 417/44.1, 44.11, 45
See application file for complete search history.

(72) Inventor: **Robert M. Koehl**, Lakemoor, IL (US)

(73) Assignee: **Pentair Water Pool and Spa, Inc.**, Cary, NC (US)

(56) **References Cited**

(*) Notice: Subject to any disclaimer, the term of this patent is extended or adjusted under 35 U.S.C. 154(b) by 495 days.

U.S. PATENT DOCUMENTS

(21) Appl. No.: **14/338,939**

981,213 A 1/1911 Mollitor
1,061,919 A 5/1913 Miller
1,993,267 A 3/1935 Ferguson
(Continued)

(22) Filed: **Jul. 23, 2014**

(65) **Prior Publication Data**

US 2014/0334943 A1 Nov. 13, 2014

FOREIGN PATENT DOCUMENTS

AU 3940997 2/1998
AU 2005204246 A1 3/2006
(Continued)

Related U.S. Application Data

(63) Continuation of application No. 12/973,778, filed on Dec. 20, 2010, now Pat. No. 9,328,727, and a continuation of application No. 11/981,117, filed on Oct. 31, 2007, now Pat. No. 7,857,600, and a (Continued)

OTHER PUBLICATIONS

Docket Report for Case No. 5:11-cv-00459-D; Nov. 2012.
(Continued)

Primary Examiner — Peter J Bertheaud

(74) *Attorney, Agent, or Firm* — Quarles & Brady LLP

(51) **Int. Cl.**

F04B 49/06 (2006.01)
F04B 49/10 (2006.01)
F04D 15/02 (2006.01)
F04D 15/00 (2006.01)
G05D 16/20 (2006.01)
G05B 15/02 (2006.01)
H02P 29/00 (2016.01)

(57) **ABSTRACT**

A method and apparatus for a pump control system. One or more embodiments of the invention include a pump controller that can perform a self-calibrating procedure, can provide precise motor speed control, can provide a limp mode before shutting down the motor when system parameters are exceeded and/or fault conditions occur, can detect fault conditions, and can store fault conditions for later retrieval.

(52) **U.S. Cl.**

CPC **G05D 16/202** (2013.01); **F04B 49/06** (2013.01); **F04B 49/065** (2013.01); **F04B 49/10** (2013.01); **F04D 15/0066** (2013.01); **F04D 15/0088** (2013.01); **F04D 15/02**

19 Claims, 12 Drawing Sheets

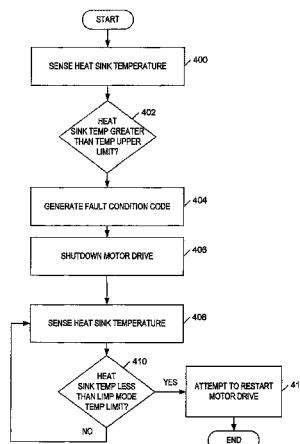

Related U.S. Application Data

continuation of application No. 10/730,747, filed on
Dec. 8, 2003, now Pat. No. 8,540,493.

(56)

References Cited

U.S. PATENT DOCUMENTS

2,238,597	A	4/1941	Page	4,123,792	A	10/1978	Gephart
2,458,006	A	1/1949	Kilgore	4,133,058	A	1/1979	Baker
2,488,365	A	11/1949	Abbott	4,142,415	A	3/1979	Jung et al.
2,494,200	A	1/1950	Ramqvist	4,151,080	A	4/1979	Zuckerman
2,615,937	A	10/1952	Ludwig	4,157,728	A	6/1979	Mitamura et al.
2,716,195	A	8/1955	Anderson	4,168,413	A	9/1979	Halpine
2,767,277	A	10/1956	Wirth	4,169,377	A	10/1979	Scheib
2,778,958	A	1/1957	Hamm	4,182,363	A	1/1980	Fuller
2,881,337	A	4/1959	Wall	4,185,187	A	1/1980	Rogers
3,116,445	A	12/1963	Wright	4,187,503	A	2/1980	Walton
3,191,935	A	6/1965	Uecker	4,206,634	A	6/1980	Taylor
3,204,423	A	9/1965	Resh, Jr.	4,215,975	A	8/1980	Niedermeyer
3,213,304	A	10/1965	Landberg	4,222,711	A	9/1980	Mayer
3,226,620	A	12/1965	Elliott et al.	4,225,290	A	9/1980	Allington
3,227,808	A	1/1966	Morris	4,228,427	A	10/1980	Niedermeyer
3,291,058	A	12/1966	McFarlin	4,233,553	A	11/1980	Prince
3,316,843	A	5/1967	Vaughan	4,241,299	A	12/1980	Bertone
3,481,973	A	12/1969	Wygant	4,255,747	A	3/1981	Bunia
3,530,348	A	9/1970	Conner	4,263,535	A	4/1981	Jones
3,558,910	A	1/1971	Dale	4,276,454	A	6/1981	Zathan
3,559,731	A	2/1971	Stafford	4,286,303	A	8/1981	Genheimer
3,562,614	A	2/1971	Gramkow	4,303,203	A	12/1981	Avery
3,566,225	A	2/1971	Poulsen	4,307,327	A	12/1981	Streater et al.
3,573,579	A	4/1971	Lewus	4,309,157	A	1/1982	Niedermeyer
3,581,895	A	6/1971	Howard	4,314,478	A	2/1982	Beaman
3,593,081	A	7/1971	Forst	4,319,712	A	3/1982	Bar
3,594,623	A	7/1971	Lamaster	4,322,297	A	3/1982	Bajka
3,596,158	A	7/1971	Watrous	4,330,412	A	5/1982	Frederick
3,613,805	A	10/1971	Lindstad	4,353,220	A	10/1982	Curwen
3,624,470	A	11/1971	Johnson	4,366,426	A	12/1982	Turlej
3,634,842	A	1/1972	Niedermeyer	4,369,438	A	1/1983	Wilhelmi
3,652,912	A	3/1972	Bordonaro	4,370,098	A	1/1983	McClain
3,671,830	A	6/1972	Kruper	4,370,690	A	1/1983	Baker
3,726,606	A	4/1973	Peters	4,371,315	A	2/1983	Shikasho
3,735,233	A	5/1973	Ringle	4,375,613	A	3/1983	Fuller et al.
3,737,749	A	6/1973	Schmit	4,384,825	A	5/1983	Thomas
3,753,072	A	8/1973	Jurgens	4,399,394	A	8/1983	Ballman
3,761,750	A	9/1973	Green	4,402,094	A	9/1983	Sanders
3,761,792	A	9/1973	Hohman et al.	4,409,532	A	10/1983	Hollenbeck
3,777,232	A	12/1973	Hohman	4,419,625	A	12/1983	Bejot
3,777,804	A	12/1973	McCoy	4,420,787	A	12/1983	Tibbits
3,778,804	A	12/1973	Adair	4,421,643	A	12/1983	Frederick
3,780,759	A	12/1973	Yahle	4,425,836	A	1/1984	Pickrell
3,781,925	A	1/1974	Curtis et al.	4,427,545	A	1/1984	Arguilez
3,787,882	A	1/1974	Fillmore	4,428,434	A	1/1984	Gelaude
3,792,324	A	2/1974	Suarez et al.	4,429,343	A	1/1984	Freud
3,800,205	A	3/1974	Zalar	4,437,133	A	3/1984	Rueckert
3,814,544	A	6/1974	Roberts et al.	4,448,072	A	5/1984	Tward
3,838,597	A	10/1974	Montgomery	4,449,260	A	5/1984	Whitaker
3,867,071	A	2/1975	Hartley	4,453,118	A	6/1984	Phillips et al.
3,882,364	A	5/1975	Erdman et al.	4,456,432	A	6/1984	Mannino
3,902,369	A	9/1975	Metz	4,462,758	A	7/1984	Speed
3,910,725	A	10/1975	Rule	4,463,304	A	7/1984	Miller
3,913,342	A	10/1975	Barry	4,468,604	A	8/1984	Zaderej
3,916,274	A	10/1975	Lewus	4,470,092	A	9/1984	Lombardi
3,941,507	A	3/1976	Niedermeyer	4,473,338	A	9/1984	Garmong
3,949,782	A	4/1976	Athey	4,494,180	A	1/1985	Streater
3,953,777	A	4/1976	McKee	4,496,895	A	1/1985	Kawate et al.
3,956,760	A	5/1976	Edwards	4,504,773	A	3/1985	Suzuki
3,963,375	A	6/1976	Curtis	4,505,643	A	3/1985	Millis
3,972,647	A	8/1976	Niedermeyer	D278,529	S	4/1985	Hoogner
3,976,919	A	8/1976	Vandevier et al.	4,514,989	A	5/1985	Mount
3,987,240	A	10/1976	Schultz	4,520,303	A	5/1985	Ward
4,000,446	A	12/1976	Vandevier et al.	4,529,359	A	7/1985	Sloan
4,021,700	A	5/1977	Ellis Anwyl	4,541,029	A	9/1985	Ohyama
4,030,450	A	6/1977	Hoult	4,545,906	A	10/1985	Frederick
4,041,470	A	8/1977	Slane	4,552,512	A	11/1985	Gallup et al.
4,061,442	A	12/1977	Clark et al.	4,564,041	A	1/1986	Kramer
4,087,204	A	5/1978	Niedermeyer	4,564,882	A	1/1986	Baxter et al.
4,108,574	A	8/1978	Bartley et al.	4,581,900	A	4/1986	Lowe et al.
				4,604,563	A	8/1986	Min
				4,605,888	A	8/1986	Kim
				4,610,605	A	9/1986	Hartley
				4,620,835	A	11/1986	Bell
				4,622,506	A	11/1986	Shemanske et al.
				4,635,441	A	1/1987	Ebbing
				4,647,825	A	3/1987	Profio
				4,651,077	A	3/1987	Woyski
				4,652,802	A	3/1987	Johnston

(56)

References Cited

U.S. PATENT DOCUMENTS

4,658,195	A	4/1987	Min	5,103,154	A	4/1992	Dropps et al.
4,658,203	A	4/1987	Freytmuth	5,117,233	A	5/1992	Hamos
4,668,902	A	5/1987	Zeller, Jr.	5,123,080	A	6/1992	Gillett
4,670,697	A	6/1987	Wrege et al.	5,129,264	A	7/1992	Lorenc
4,676,914	A	6/1987	Mills	5,135,359	A	8/1992	Dufresne
4,678,404	A	7/1987	Lorett	5,145,323	A	9/1992	Farr
4,678,409	A	7/1987	Kurokawa	5,151,017	A	9/1992	Sears
4,686,439	A	8/1987	Cunningham	5,154,821	A	10/1992	Reid
4,695,779	A	9/1987	Yates	5,156,535	A	10/1992	Budris
4,697,464	A	10/1987	Martin	5,158,436	A	10/1992	Jensen
4,703,387	A	10/1987	Miller	5,159,713	A	10/1992	Gaskill
4,705,629	A	11/1987	Weir	5,164,651	A	11/1992	Hu et al.
4,716,605	A	1/1988	Shepherd et al.	5,166,595	A	11/1992	Leverich
4,719,399	A	1/1988	Wrege	5,167,041	A	12/1992	Burkitt, III
4,728,882	A	3/1988	Stanbro et al.	5,172,089	A	12/1992	Wright
4,751,449	A	6/1988	Chmiel	D334,542	S	4/1993	Lowe
4,751,450	A	6/1988	Lorenz et al.	5,206,573	A	4/1993	McCleer et al.
4,758,697	A	7/1988	Jeuneu	5,222,867	A	6/1993	Walker, Sr. et al.
4,761,601	A	8/1988	Zaderej	5,234,286	A	8/1993	Wagner
4,764,417	A	8/1988	Gulya	5,234,319	A	8/1993	Wilder
4,764,714	A	8/1988	Alley et al.	5,235,235	A	8/1993	Martin et al.
4,766,329	A	8/1988	Santiago	5,238,369	A	8/1993	Farr
4,767,280	A	8/1988	Markuson	5,240,380	A	8/1993	Mabe
4,780,050	A	10/1988	Caine	5,245,272	A	9/1993	Herbert
4,781,525	A	11/1988	Hubbard et al.	5,247,236	A	9/1993	Schroeder
4,782,278	A	11/1988	Bossi et al.	5,255,148	A	10/1993	Yeh
4,786,850	A	11/1988	Chmiel	5,272,933	A	12/1993	Collier
4,789,307	A	12/1988	Sloan	5,295,790	A	3/1994	Bossart
4,795,314	A	1/1989	Prybella	5,295,857	A	3/1994	Toly
4,801,858	A	1/1989	Min	5,296,795	A	3/1994	Dropps et al.
4,804,901	A	2/1989	Pertissis et al.	5,302,885	A	4/1994	Schwarz et al.
4,806,457	A	2/1989	Yanagisawa	5,319,298	A	6/1994	Wanzong et al.
4,820,964	A	4/1989	Kadah et al.	5,324,170	A	6/1994	Anastos
4,827,197	A	5/1989	Giebeler	5,327,036	A	7/1994	Carey
4,834,624	A	5/1989	Jensen	5,342,176	A	8/1994	Redlich
4,837,656	A	6/1989	Barnes	5,347,664	A	9/1994	Hamza et al.
4,839,571	A	6/1989	Farnham et al.	5,349,281	A	9/1994	Bugaj
4,841,404	A	6/1989	Marshall	5,351,709	A	10/1994	Vos
4,843,295	A	6/1989	Thompson et al.	5,351,714	A	10/1994	Barnowski
4,862,053	A	8/1989	Jordan et al.	5,352,969	A	10/1994	Gilmore et al.
4,864,287	A	9/1989	Kierstead	5,361,215	A	11/1994	Tompkins et al.
4,885,655	A	12/1989	Springer	5,363,912	A	11/1994	Wolcott
4,891,569	A	1/1990	Light	5,394,748	A	3/1995	McCarthy
4,896,101	A	1/1990	Cobb	5,418,984	A	5/1995	Livingston, Jr.
4,907,610	A	3/1990	Meincke	D359,458	S	6/1995	Pierret
4,912,936	A	4/1990	Denpou	5,422,014	A	6/1995	Allen et al.
4,913,625	A	4/1990	Gerlowski	5,423,214	A	6/1995	Lee
4,949,748	A	8/1990	Chatrathi et al.	5,425,624	A	6/1995	Williams
4,958,118	A	9/1990	Pottebaum	5,443,368	A	8/1995	Weeks et al.
4,963,778	A	10/1990	Jensen	5,444,354	A	8/1995	Takahashi et al.
4,967,131	A	10/1990	Kim	5,449,274	A	9/1995	Kochan, Jr.
4,971,522	A	11/1990	Butlin	5,449,997	A	9/1995	Gilmore et al.
4,975,798	A	12/1990	Edwards et al.	5,450,316	A	9/1995	Gaudet et al.
4,977,394	A	12/1990	Manson	D363,060	S	10/1995	Hunger
4,985,181	A	1/1991	Strada et al.	5,457,373	A	10/1995	Heppe et al.
4,986,919	A	1/1991	Allington	5,469,215	A	11/1995	Nashiki
4,996,646	A	2/1991	Farrington	5,471,125	A	11/1995	Wu
D315,315	S	3/1991	Stairs, Jr.	5,473,497	A	12/1995	Beatty
4,998,097	A	3/1991	Noth	5,483,229	A	1/1996	Tamura et al.
5,015,151	A	5/1991	Snyder, Jr. et al.	5,495,161	A	2/1996	Hunter
5,015,152	A	5/1991	Greene	5,499,902	A	3/1996	Rockwood
5,017,853	A	5/1991	Chmiel	5,511,397	A	4/1996	Makino
5,026,256	A	6/1991	Kuwabara	5,512,809	A	4/1996	Banks et al.
5,028,854	A	7/1991	Moline	5,512,883	A	4/1996	Lane, Jr.
5,041,771	A	8/1991	Min	5,518,371	A	5/1996	Wellstein
5,051,068	A	9/1991	Wong	5,519,848	A	5/1996	Wloka
5,051,681	A	9/1991	Schwarz	5,520,517	A	5/1996	Sipin
5,076,761	A	12/1991	Krohn	5,522,707	A	6/1996	Potter
5,076,763	A	12/1991	Anastos	5,528,120	A	6/1996	Brodetsky
5,079,784	A	1/1992	Rist	5,529,462	A	6/1996	Hawes
5,091,817	A	2/1992	Alley et al.	5,532,635	A	7/1996	Watrous et al.
5,098,023	A	3/1992	Burke	5,540,555	A	7/1996	Corso
5,099,181	A	3/1992	Canon	D372,719	S	8/1996	Jensen
5,100,298	A	3/1992	Shibata	5,545,012	A	8/1996	Anastos
RE33,874	E	4/1992	Miller	5,548,854	A	8/1996	Bloemer
				5,549,456	A	8/1996	Burrill et al.
				5,550,497	A	8/1996	Carobolante
				5,550,753	A	8/1996	Tompkins
				5,559,418	A	9/1996	Burkhart

(56)

References Cited

U.S. PATENT DOCUMENTS

5,559,720	A	9/1996	Tompkins et al.	5,909,372	A	6/1999	Thybo
5,559,762	A	9/1996	Sakamoto	5,914,881	A	6/1999	Trachier
5,561,357	A	10/1996	Schroeder	5,920,264	A	7/1999	Kim
5,562,422	A	10/1996	Ganzon et al.	5,930,092	A	7/1999	Nystrom
5,563,759	A	10/1996	Nadd	5,941,690	A	8/1999	Lin
D375,908	S	11/1996	Schumaker	5,944,444	A	8/1999	Motz et al.
5,570,481	A	11/1996	Mathis	5,945,802	A	8/1999	Konrad
5,571,000	A	11/1996	Zimmermann	5,946,469	A	8/1999	Chidester
5,577,890	A	* 11/1996	Nielsen F04B 49/065 318/729	5,947,689	A	9/1999	Schick
5,580,221	A	12/1996	Triezenberg	5,947,700	A	9/1999	McKain
5,582,017	A	12/1996	Noji et al.	5,959,431	A	9/1999	Xiang
5,587,899	A	12/1996	Ho et al.	5,959,534	A	9/1999	Campbell
5,589,753	A	12/1996	Kadah et al.	5,961,291	A	10/1999	Sakagami
5,592,062	A	1/1997	Bach	5,963,706	A	* 10/1999	Baik H02P 6/085 318/400.31
5,598,080	A	1/1997	Jensen	5,969,958	A	10/1999	Nielsen
5,601,413	A	2/1997	Langley et al.	5,973,465	A	10/1999	Rayner
5,604,491	A	2/1997	Coonley	5,973,473	A	10/1999	Anderson et al.
5,614,812	A	3/1997	Wagoner	5,977,732	A	11/1999	Matsumoto
5,616,239	A	4/1997	Wendell et al.	5,983,146	A	11/1999	Sarbach
5,618,460	A	4/1997	Fowler et al.	5,986,433	A	11/1999	Peele et al.
5,622,223	A	4/1997	Vasquez	5,987,105	A	11/1999	Jenkins et al.
5,624,237	A	4/1997	Prescott et al.	5,991,939	A	11/1999	Mulvey
5,626,464	A	5/1997	Schoenmeyr	6,030,180	A	2/2000	Clarey
5,628,896	A	5/1997	Klingenberger	6,037,742	A	3/2000	Rasmussen
5,629,601	A	5/1997	Feldstein	6,043,461	A	3/2000	Holling
5,632,468	A	5/1997	Schoenmeyr	6,045,331	A	4/2000	Gehm
5,633,540	A	5/1997	Moan	6,045,333	A	4/2000	Breit
5,640,078	A	6/1997	Kou et al.	6,046,492	A	4/2000	Machida
5,654,504	A	8/1997	Smith	6,048,183	A	4/2000	Meza
5,654,620	A	8/1997	Langhorst	6,056,008	A	5/2000	Adams et al.
5,669,323	A	9/1997	Pritchard	6,059,536	A	5/2000	Stingl
5,672,050	A	9/1997	Webber et al.	6,065,946	A	5/2000	Lathrop
5,682,624	A	11/1997	Ciochetti	6,072,291	A	6/2000	Pedersen
5,690,476	A	11/1997	Miller	6,080,973	A	6/2000	Thweatt, Jr.
5,708,348	A	1/1998	Frey et al.	6,081,751	A	6/2000	Luo
5,711,483	A	1/1998	Hays	6,091,604	A	7/2000	Plougsgaard
5,712,795	A	1/1998	Layman et al.	6,092,992	A	7/2000	Imblum et al.
5,713,320	A	2/1998	Pfaff	6,094,026	A	7/2000	Cameron
5,727,933	A	3/1998	Laskaris et al.	D429,699	S	8/2000	Davis
5,730,861	A	3/1998	Sterghos	D429,700	S	8/2000	Liebig
5,731,673	A	3/1998	Gilmore	6,094,764	A	8/2000	Veloskey et al.
5,736,884	A	4/1998	Ettas et al.	6,098,654	A	8/2000	Cohen
5,739,648	A	4/1998	Ellis	6,102,665	A	8/2000	Centers
5,744,921	A	4/1998	Makaran	6,110,322	A	8/2000	Teoh et al.
5,752,785	A	5/1998	Tanaka et al.	6,116,040	A	9/2000	Stark
5,754,036	A	5/1998	Walker	6,121,746	A	9/2000	Fisher
5,754,421	A	5/1998	Nystrom	6,121,749	A	9/2000	Wills et al.
5,763,969	A	6/1998	Metheny et al.	6,125,481	A	10/2000	Sicilano
5,767,606	A	6/1998	Bresolin	6,125,883	A	10/2000	Creps et al.
5,777,833	A	7/1998	Romillon	6,142,741	A	11/2000	Nishihata
5,780,992	A	7/1998	Beard	6,146,108	A	11/2000	Mullendore
5,791,882	A	8/1998	Stucker	6,150,776	A	11/2000	Potter et al.
5,796,234	A	8/1998	Vrionis	6,157,304	A	12/2000	Bennett
5,802,910	A	9/1998	Krahn et al.	6,164,132	A	12/2000	Matulek
5,804,080	A	9/1998	Klingenberger	6,171,073	B1	1/2001	McKain
5,808,441	A	9/1998	Nehring	6,178,393	B1	1/2001	Irvin
5,814,966	A	9/1998	Williamson et al.	6,184,650	B1	2/2001	Gelbman
5,818,708	A	10/1998	Wong	6,188,200	B1	2/2001	Maiorano
5,818,714	A	10/1998	Zou	6,198,257	B1	3/2001	Belehradek et al.
5,819,848	A	10/1998	Rasmuson	6,199,224	B1	3/2001	Versland
5,820,350	A	10/1998	Mantey	6,203,282	B1	3/2001	Morin
5,828,200	A	10/1998	Ligman	6,208,112	B1	3/2001	Jensen
5,833,437	A	11/1998	Kurth	6,212,956	B1	4/2001	Donald et al.
5,836,271	A	11/1998	Sasaki	6,213,724	B1	4/2001	Haugen et al.
5,845,225	A	12/1998	Mosher	6,216,814	B1	4/2001	Fujita et al.
5,856,783	A	1/1999	Gibb	6,222,355	B1	4/2001	Ohshima et al.
5,863,185	A	1/1999	Cochimin et al.	6,227,808	B1	5/2001	McDonough
5,883,489	A	3/1999	Konrad	6,232,742	B1	5/2001	Wacknov et al.
5,892,349	A	4/1999	Bogwicz et al.	6,236,177	B1	5/2001	Zick et al.
5,894,609	A	4/1999	Barnett	6,238,188	B1	5/2001	Lifson
5,898,958	A	5/1999	Hall	6,247,429	B1	6/2001	Hara et al.
5,906,479	A	5/1999	Hawes	6,249,435	B1	6/2001	Vicente
5,907,281	A	5/1999	Miller, Jr.	6,251,285	B1	6/2001	Ciochetti
5,909,352	A	6/1999	Klabunde et al.	6,253,227	B1	6/2001	Tompkins
				D445,405	S	7/2001	Schneider
				6,254,353	B1	7/2001	Polo
				6,257,304	B1	7/2001	Jacobs
				6,257,833	B1	7/2001	Bates

(56)

References Cited

U.S. PATENT DOCUMENTS

6,259,617	B1	7/2001	Wu	6,591,697	B2	7/2003	Henyan
6,264,431	B1	7/2001	Triezenberg	6,591,863	B2	7/2003	Ruschell et al.
6,264,432	B1	7/2001	Kilayko	6,595,051	B1	7/2003	Chandler, Jr.
6,280,611	B1	8/2001	Henkin	6,595,762	B2	7/2003	Khanwilkar et al.
6,282,370	B1	8/2001	Cline et al.	6,604,909	B2	8/2003	Schoenmeyr
6,298,721	B1	10/2001	Schuppe et al.	6,607,360	B2	8/2003	Fong
6,299,414	B1	10/2001	Schoenmeyr	6,616,413	B2	9/2003	Humpheries
6,299,699	B1	10/2001	Porat	6,623,245	B2	9/2003	Meza
6,318,093	B2	11/2001	Gaudet et al.	6,626,840	B2	9/2003	Drzewiecki
6,320,348	B1	11/2001	Kadah	6,628,501	B2	9/2003	Toyoda
6,326,752	B1	12/2001	Jensen	6,632,072	B2	10/2003	Lipscomb et al.
6,329,784	B1	12/2001	Puppin et al.	6,636,135	B1	10/2003	Vetter
6,330,525	B1	12/2001	Hays	6,638,023	B2	10/2003	Scott
6,342,841	B1	1/2002	Stingl	D482,664	S	11/2003	Hunt
6,349,268	B1	2/2002	Ketonen	6,643,153	B2	11/2003	Balakrishnan et al.
6,350,105	B1	2/2002	Kobayashi et al.	6,651,900	B1	11/2003	Yoshida
6,351,359	B1	2/2002	Jæger	6,655,922	B1	12/2003	Flek
6,354,805	B1	3/2002	Møller	6,663,349	B1	12/2003	Discenzo et al.
6,355,177	B2	3/2002	Senner et al.	6,665,200	B2	12/2003	Goto et al.
6,356,464	B1	3/2002	Balakrishnan et al.	6,672,147	B1	1/2004	Mazet
6,356,853	B1	3/2002	Sullivan	6,675,912	B2	1/2004	Carrier
6,362,591	B1	3/2002	Moberg	6,676,382	B2	1/2004	Leighton et al.
6,364,620	B1	4/2002	Fletcher et al.	6,676,831	B2	1/2004	Wolfe
6,364,621	B1	4/2002	Yamauchi	6,687,141	B2	2/2004	Odell
6,366,053	B1	4/2002	Behlradek	6,687,923	B2	2/2004	Dick et al.
6,366,481	B1	4/2002	Balakrishnan et al.	6,690,250	B2	2/2004	Møller
6,369,463	B1	4/2002	Maiorano	6,696,676	B1	2/2004	Graves
6,373,204	B1	4/2002	Peterson	6,700,333	B1	3/2004	Hirshi et al.
6,373,728	B1	4/2002	Aarestrup	6,709,240	B1	3/2004	Schmalz
6,374,854	B1	4/2002	Acosta	6,709,241	B2	3/2004	Sabini
6,375,430	B1	4/2002	Eckert et al.	6,709,575	B1	3/2004	Verdegan
6,380,707	B1	4/2002	Rosholm	6,715,996	B2	4/2004	Moeller
6,388,642	B1	5/2002	Cotis	6,717,318	B1	4/2004	Mathiassen
6,390,781	B1	5/2002	McDonough	6,732,387	B1	5/2004	Waldron
6,406,265	B1	6/2002	Hahn	6,737,905	B1	5/2004	Noda et al.
6,411,481	B1	6/2002	Seubert	D490,726	S	6/2004	Eungprabhanth
6,415,808	B2	7/2002	Joshi	6,742,387	B2	6/2004	Hamamoto et al.
6,416,295	B1	7/2002	Nagai	6,747,367	B2	6/2004	Cline
6,426,633	B1	7/2002	Thybo	6,758,655	B2	7/2004	Sacher
6,443,715	B1	9/2002	Mayleben et al.	6,761,067	B1	7/2004	Capano
6,445,565	B1	9/2002	Toyoda	6,768,279	B1	7/2004	Skinner et al.
6,447,446	B1	9/2002	Smith	6,770,043	B1	8/2004	Kahn
6,448,713	B1	9/2002	Farkas et al.	6,774,664	B2	8/2004	Godbersen
6,450,771	B1	9/2002	Centers	6,776,038	B1	8/2004	Horton et al.
6,462,971	B1	10/2002	Balakrishnan et al.	6,776,584	B2	8/2004	Sabini
6,464,464	B2	10/2002	Sabini	6,778,868	B2	8/2004	Imamura et al.
6,468,042	B2	10/2002	Møller	6,779,205	B2	8/2004	Mulvey et al.
6,468,052	B2	10/2002	McKain	6,779,950	B1	8/2004	Meier et al.
6,474,949	B1	11/2002	Arai	6,782,309	B2	8/2004	Laflamme et al.
6,475,180	B2	11/2002	Peterson et al.	6,783,328	B2	8/2004	Lucke et al.
6,481,973	B1	11/2002	Struthers	6,789,024	B1	9/2004	Kochan, Jr. et al.
6,483,278	B2	11/2002	Harvest	6,794,921	B2	9/2004	Abe et al.
6,483,378	B2	11/2002	Blodgett	6,797,164	B2	9/2004	Leaverton
6,490,920	B1	12/2002	Netzer	6,798,271	B2	9/2004	Swize et al.
6,493,227	B2	12/2002	Nielsen	6,799,950	B2	10/2004	Meier et al.
6,496,392	B2	12/2002	Odell	6,806,677	B2	10/2004	Kelly et al.
6,499,961	B1	12/2002	Wyatt et al.	6,837,688	B2	1/2005	Kimberlin
6,501,629	B1	12/2002	Marriott	6,842,117	B2	1/2005	Keown
6,503,063	B1	1/2003	Brunsell	6,847,130	B1	1/2005	Behlradek et al.
6,504,338	B1	1/2003	Eichorn	6,847,854	B2	1/2005	Discenzo
6,520,010	B1	2/2003	Bergveld et al.	6,854,479	B2	2/2005	Harwood
6,522,034	B1	2/2003	Nakayama	6,863,502	B2	3/2005	Bishop
6,523,091	B2	2/2003	Tirumala et al.	6,867,383	B1	3/2005	Currier
6,527,518	B2	3/2003	Ostrowski	6,875,961	B1	4/2005	Collins
6,534,940	B2	3/2003	Bell	6,882,165	B2	4/2005	Ogura
6,534,947	B2	3/2003	Johnson	6,884,022	B2	4/2005	Albright
6,537,032	B1	3/2003	Horiuchi	D504,900	S	5/2005	Wang
6,538,908	B2	3/2003	Balakrishnan et al.	D505,429	S	5/2005	Wang
6,539,797	B2	4/2003	Livingston et al.	6,888,537	B2	5/2005	Benson
6,543,940	B2	4/2003	Chu	6,895,608	B2	5/2005	Goettl
6,548,976	B2	4/2003	Jensen	6,900,736	B2	5/2005	Crumb
6,564,627	B1	5/2003	Sabini et al.	6,906,482	B2	6/2005	Shimizu
6,570,778	B2	5/2003	Lipo et al.	D507,243	S	7/2005	Miller
6,571,807	B2	6/2003	Jones	6,914,793	B2	7/2005	Balakrishnan et al.
6,590,188	B2	7/2003	Cline et al.	6,922,348	B2	7/2005	Nakajima et al.
				6,925,823	B2	8/2005	Lifson
				6,933,693	B2	8/2005	Schuchmann
				6,941,785	B2	9/2005	Haynes
				6,943,325	B2	9/2005	Pittman et al.

(56)

References Cited

U.S. PATENT DOCUMENTS

D511,530	S	11/2005	Wang	7,542,252	B2	6/2009	Chan et al.
D512,026	S	11/2005	Nurmi	7,572,108	B2	8/2009	Koehl
6,965,815	B1	11/2005	Tompkins	7,612,510	B2	11/2009	Koehl
6,966,967	B2	11/2005	Curry	7,612,529	B2	11/2009	Kochan, Jr.
D512,440	S	12/2005	Wang	7,623,986	B2	11/2009	Miller
6,973,794	B2	12/2005	Street et al.	7,641,449	B2	1/2010	Limura et al.
6,973,974	B2	12/2005	McLoughlin et al.	7,652,441	B2	1/2010	Ho
6,976,052	B2	12/2005	Tompkins et al.	7,686,587	B2	3/2010	Koehl
D513,737	S	1/2006	Riley	7,686,589	B2	3/2010	Stiles, Jr. et al.
6,981,399	B1	1/2006	Nybo	7,690,897	B2	4/2010	Branecy
6,981,402	B2	1/2006	Bristol	7,700,887	B2	4/2010	Niedermeyer
6,984,158	B2	1/2006	Sato	7,704,051	B2	4/2010	Koehl
6,989,649	B2	1/2006	Mehlhorn	7,707,125	B2	4/2010	Haji-Valizadeh
6,993,414	B2	1/2006	Shah	7,727,181	B2	6/2010	Rush
7,112,037	B2	1/2006	Nybo	7,739,733	B2	6/2010	Szydlo
6,998,807	B2	2/2006	Phillips et al.	7,746,063	B2	6/2010	Sabini et al.
6,998,977	B2	2/2006	Gregori et al.	7,751,159	B2	7/2010	Koehl
7,005,818	B2	2/2006	Jensen	7,755,318	B1	7/2010	Panosh
7,012,394	B2	3/2006	Moore et al.	7,775,327	B2	8/2010	Abraham et al.
7,015,599	B2	3/2006	Gull et al.	7,777,435	B2	8/2010	Aguilar
7,040,107	B2	5/2006	Lee	7,788,877	B2	9/2010	Andras
7,042,192	B2	5/2006	Mehlhorn	7,795,824	B2	9/2010	Shen et al.
7,050,278	B2	5/2006	Poulsen	7,808,211	B2	10/2010	Pacholok et al.
7,055,189	B2	6/2006	Goettl	7,815,420	B2	10/2010	Koehl
7,070,134	B1	7/2006	Hoyer	7,821,215	B2	10/2010	Koehl
7,077,781	B2	7/2006	Ishikawa	7,845,913	B2	12/2010	Stiles, Jr. et al.
7,080,508	B2	7/2006	Stavale	7,854,597	B2	12/2010	Stiles, Jr. et al.
7,081,728	B2	7/2006	Kemp	7,857,600	B2*	12/2010	Koehl F04D 15/0088 417/44.11
7,083,392	B2	8/2006	Meza et al.	7,874,808	B2	1/2011	Stiles
7,089,607	B2	8/2006	Barnes et al.	7,878,766	B2	2/2011	Meza
7,100,632	B2	9/2006	Harwood	7,900,308	B2	3/2011	Erllich
7,102,505	B2	9/2006	Kates	7,925,385	B2	4/2011	Stavale et al.
7,107,184	B2	9/2006	Gentile et al.	7,931,447	B2	4/2011	Levin et al.
7,114,926	B2	10/2006	Oshita	7,945,411	B2	5/2011	Kernan et al.
7,117,120	B2	10/2006	Beck et al.	7,976,284	B2	7/2011	Koehl
7,141,210	B2	11/2006	Bell et al.	7,983,877	B2	7/2011	Koehl
7,142,932	B2	11/2006	Spira et al.	7,990,091	B2	8/2011	Koehl
D533,512	S	12/2006	Nakashima	8,007,255	B2	8/2011	Hattori et al.
7,163,380	B2	1/2007	Jones	8,011,895	B2	9/2011	Ruffo
7,172,366	B1	2/2007	Bishop, Jr.	8,019,479	B2	9/2011	Stiles, Jr. et al.
7,174,273	B2	2/2007	Goldberg	8,032,256	B1	10/2011	Wolf et al.
7,178,179	B2	2/2007	Barnes	8,043,070	B2	10/2011	Stiles, Jr. et al.
7,183,741	B2	2/2007	Mehlhorn	8,049,464	B2	11/2011	Muntermann
7,195,462	B2	3/2007	Nybo et al.	8,098,048	B2	1/2012	Hoff
7,201,563	B2	4/2007	Stuebaker	8,104,110	B2	1/2012	Caudill et al.
7,221,121	B2	5/2007	Skaug	8,126,574	B2	2/2012	Discenzo et al.
7,244,106	B2	7/2007	Kallman	8,133,034	B2	3/2012	Mehlhorn et al.
7,245,105	B2	7/2007	Joo et al.	8,134,336	B2	3/2012	Michalske et al.
7,259,533	B2	8/2007	Yang et al.	8,164,470	B2	4/2012	Brochu et al.
7,264,449	B1	9/2007	Harned et al.	8,177,520	B2	5/2012	Mehlhorn
7,281,958	B2	10/2007	Schuttler et al.	8,281,425	B2	10/2012	Cohen
7,292,898	B2	11/2007	Clark et al.	8,299,662	B2	10/2012	Schmidt et al.
7,307,538	B2	12/2007	Kochan, Jr.	8,303,260	B2	11/2012	Stavale et al.
7,309,216	B1	12/2007	Spadola et al.	8,313,306	B2	11/2012	Stiles et al.
7,318,344	B2	1/2008	Heger	8,316,152	B2	11/2012	Geltner et al.
D562,349	S	2/2008	Bülter	8,317,485	B2	11/2012	Meza et al.
7,327,275	B2	2/2008	Brochu et al.	8,337,166	B2	12/2012	Meza et al.
7,339,126	B1	3/2008	Niedermeyer	8,380,355	B2	2/2013	Mayleben et al.
D567,189	S	4/2008	Stiles, Jr.	8,405,346	B2	3/2013	Trigiani
7,352,550	B2	4/2008	Mladenik	8,405,361	B2	3/2013	Richards et al.
7,375,940	B1	5/2008	Bertrand	8,444,394	B2	5/2013	Koehl
7,388,348	B2	6/2008	Mattichak	8,465,262	B2	6/2013	Stiles, Jr. et al.
7,407,371	B2	8/2008	Leone et al.	8,469,675	B2	6/2013	Stiles, Jr. et al.
7,427,844	B2	9/2008	Mehlhorn	8,480,373	B2	7/2013	Stiles, Jr. et al.
7,429,842	B2	9/2008	Schulman et al.	8,500,413	B2	8/2013	Stiles et al.
7,437,215	B2	10/2008	Anderson et al.	8,540,493	B2	9/2013	Koehl
D582,797	S	12/2008	Fraser	8,547,065	B2	10/2013	Trigiani
D583,828	S	12/2008	Li	8,573,952	B2	11/2013	Stiles, Jr. et al.
7,458,782	B1	12/2008	Spadola et al.	8,579,600	B2	11/2013	Vijayakumar
7,459,886	B1	12/2008	Potanin et al.	8,602,745	B2	12/2013	Stiles, Jr. et al.
7,484,938	B2	2/2009	Allen	8,641,383	B2	2/2014	Meza et al.
7,516,106	B2	4/2009	Ehlers et al.	8,641,385	B2	2/2014	Koehl
7,525,280	B2	4/2009	Fagan et al.	8,669,494	B2	3/2014	Tran
7,528,579	B2	5/2009	Pacholok et al.	8,756,991	B2	6/2014	Edwards
7,542,251	B2	6/2009	Ivankovic	8,763,315	B2	7/2014	Hartman
				8,774,972	B2	7/2014	Rusnak
				8,801,389	B2	8/2014	Stiles, Jr. et al.
				8,981,684	B2	3/2015	Drye et al.

(56)

References Cited

U.S. PATENT DOCUMENTS

9,030,066	B2	5/2015	Drye	2005/0180868	A1	8/2005	Miller
2001/0002238	A1	5/2001	McKain	2005/0190094	A1	9/2005	Andersen
2001/0029407	A1	10/2001	Tompkins	2005/0193485	A1	9/2005	Wolfe
2001/0041139	A1	11/2001	Sabini	2005/0195545	A1	9/2005	Mladenik
2002/0000789	A1	1/2002	Haba	2005/0226731	A1	10/2005	Mehlhorn
2002/0002989	A1	1/2002	Jones	2005/0235732	A1	10/2005	Rush
2002/0010839	A1	1/2002	Tirumalal et al.	2005/0248310	A1	11/2005	Fagan et al.
2002/0018721	A1	2/2002	Kobayashi	2005/0260079	A1	11/2005	Allen
2002/0032491	A1	3/2002	Imamura et al.	2005/0281679	A1	12/2005	Niedermeyer
2002/0035403	A1	3/2002	Clark et al.	2005/0281681	A1	12/2005	Anderson
2002/0050490	A1	5/2002	Pittman et al.	2006/0045750	A1	3/2006	Stiles
2002/0070611	A1	6/2002	Cline et al.	2006/0045751	A1	3/2006	Beckman
2002/0070875	A1	6/2002	Crumb	2006/0078435	A1	4/2006	Burza
2002/0076330	A1	6/2002	Lipscomb et al.	2006/0078444	A1	4/2006	Sacher
2002/0082727	A1	6/2002	Laflamme et al.	2006/0090255	A1	5/2006	Cohen
2002/0089236	A1	7/2002	Cline	2006/0093492	A1	5/2006	Janesky
2002/0093306	A1	7/2002	Johnson	2006/0127227	A1	6/2006	Mehlhorn
2002/0101193	A1	8/2002	Farkas	2006/0138033	A1	6/2006	Hoal
2002/0111554	A1	8/2002	Drzewiecki	2006/0146462	A1	7/2006	McMillian
2002/0131866	A1	9/2002	Phillips	2006/0169322	A1	8/2006	Torkelson
2002/0136642	A1	9/2002	Moller	2006/0204367	A1	9/2006	Meza
2002/0143478	A1	10/2002	Vanderah et al.	2006/0226997	A1	10/2006	Kochan, Jr.
2002/0150476	A1	10/2002	Lucke	2006/0235573	A1	10/2006	Guion
2002/0163821	A1	11/2002	Odell	2006/0269426	A1	11/2006	Llewellyn
2002/0172055	A1	11/2002	Balakrishnan	2007/0001635	A1	1/2007	Ho
2002/0176783	A1*	11/2002	Moeller	2007/0041845	A1	2/2007	Freudenberger
			F04D 15/0236	2007/0061051	A1	3/2007	Maddox
			417/36	2007/0080660	A1	4/2007	Fagan et al.
2002/0190687	A1	12/2002	Bell	2007/0113647	A1	5/2007	Mehlhorn
2003/0000303	A1	1/2003	Livingston	2007/0114162	A1	5/2007	Stiles et al.
2003/0017055	A1	1/2003	Fong	2007/0124321	A1	5/2007	Szydlo
2003/0030954	A1	2/2003	Bax et al.	2007/0154319	A1	7/2007	Stiles
2003/0034284	A1	2/2003	Wolfe	2007/0154320	A1	7/2007	Stiles
2003/0034761	A1	2/2003	Goto	2007/0154321	A1	7/2007	Stiles
2003/0048646	A1	3/2003	Odell	2007/0154323	A1	7/2007	Stiles
2003/0049134	A1	3/2003	Leighton et al.	2007/0160480	A1	7/2007	Ruffo
2003/0061004	A1	3/2003	Discenzo	2007/0163929	A1	7/2007	Stiles
2003/0063900	A1	4/2003	Wang	2007/0183902	A1	8/2007	Stiles
2003/0099548	A1	5/2003	Meza	2007/0187185	A1	8/2007	Abraham et al.
2003/0106147	A1	6/2003	Cohen	2007/0188129	A1	8/2007	Kochan, Jr.
2003/0174450	A1	9/2003	Nakajima et al.	2007/0212210	A1	9/2007	Kernan et al.
2003/0186453	A1	10/2003	Bell	2007/0212229	A1	9/2007	Stavale et al.
2003/0196942	A1	10/2003	Jones	2007/0212230	A1	9/2007	Stavale et al.
2004/0000525	A1	1/2004	Hornsby	2007/0219652	A1	9/2007	McMillan
2004/0006486	A1	1/2004	Schmidt	2007/0258827	A1	11/2007	Gierke
2004/0009075	A1	1/2004	Meza	2008/0003114	A1	1/2008	Levin et al.
2004/0013531	A1	1/2004	Curry	2008/0031751	A1	2/2008	Littwin et al.
2004/0025244	A1	2/2004	Loyd	2008/0031752	A1	2/2008	Littwin et al.
2004/0055363	A1	3/2004	Bristol	2008/0039977	A1	2/2008	Clark
2004/0062658	A1	4/2004	Beck	2008/0041839	A1	2/2008	Tran
2004/0064292	A1	4/2004	Beck	2008/0044293	A1	2/2008	Hanke et al.
2004/0071001	A1	4/2004	Balakrishnan	2008/0063535	A1	3/2008	Koehl
2004/0080325	A1	4/2004	Ogura	2008/0095638	A1	4/2008	Branecky
2004/0080352	A1	4/2004	Noda	2008/0095639	A1	4/2008	Bartos
2004/0090197	A1	5/2004	Schuchmann	2008/0131286	A1	6/2008	Ota
2004/0095183	A1	5/2004	Swize	2008/0131289	A1	6/2008	Koehl
2004/0116241	A1	6/2004	Ishikawa	2008/0131291	A1	6/2008	Koehl
2004/0117330	A1	6/2004	Ehlers et al.	2008/0131294	A1	6/2008	Koehl
2004/0118203	A1	6/2004	Heger	2008/0131295	A1	6/2008	Koehl
2004/0149666	A1	8/2004	Ehlers et al.	2008/0131296	A1	6/2008	Koehl
2004/0205886	A1	10/2004	Goettel	2008/0140353	A1	6/2008	Koehl
2004/0213676	A1	10/2004	Phillips	2008/0152508	A1	6/2008	Meza
2004/0265134	A1	12/2004	Imamura et al.	2008/0168599	A1	7/2008	Caudill
2005/0050908	A1	3/2005	Lee	2008/0181785	A1	7/2008	Koehl
2005/0086957	A1	4/2005	Lifson	2008/0181786	A1	7/2008	Meza
2005/0095150	A1	5/2005	Leone et al.	2008/0181787	A1	7/2008	Koehl
2005/0097665	A1	5/2005	Goettel	2008/0181788	A1	7/2008	Meza
2005/0123408	A1	6/2005	Koehl	2008/0181789	A1	7/2008	Koehl
2005/0133088	A1	6/2005	Bologeorges	2008/0181790	A1	7/2008	Meza
2005/0137720	A1	6/2005	Spira et al.	2008/0189885	A1	8/2008	Erllich
2005/0156568	A1	7/2005	Yueh	2008/0229819	A1	9/2008	Mayleben et al.
2005/0158177	A1	7/2005	Mehlhorn	2008/0260540	A1	10/2008	Koehl
2005/0162787	A1	7/2005	Weigel	2008/0288115	A1	11/2008	Rusnak
2005/0167345	A1	8/2005	De Wet et al.	2008/0298978	A1	12/2008	Schulman et al.
2005/0168900	A1	8/2005	Brochu et al.	2009/0014044	A1	1/2009	Hartman
2005/0170936	A1	8/2005	Quinn	2009/0038696	A1	2/2009	Levin et al.
				2009/0052281	A1	2/2009	Nybo
				2009/0104044	A1	4/2009	Koehl
				2009/0143917	A1	6/2009	Uy et al.

(56)

References Cited

U.S. PATENT DOCUMENTS

2009/0204237 A1 8/2009 Sustaeta
 2009/0204267 A1 8/2009 Sustaeta
 2009/0208345 A1 8/2009 Moore et al.
 2009/0210081 A1 8/2009 Sustaeta
 2009/0269217 A1 10/2009 Vijayakumar
 2010/0079096 A1 4/2010 Braun et al.
 2010/0154534 A1 6/2010 Hampton
 2010/0166570 A1 7/2010 Hampton
 2010/0197364 A1 8/2010 Lee
 2010/0303654 A1 12/2010 Petersen et al.
 2010/0306001 A1 12/2010 Discenzo
 2010/0312398 A1 12/2010 Kidd et al.
 2011/0036164 A1 2/2011 Burdi
 2011/0044823 A1 2/2011 Stiles
 2011/0052416 A1 3/2011 Stiles
 2011/0061415 A1 3/2011 Ward
 2011/0066256 A1 3/2011 Sesay et al.
 2011/0077875 A1 3/2011 Tran
 2011/0084650 A1 4/2011 Kaiser et al.
 2011/0110794 A1 5/2011 Mayleben et al.
 2011/0280744 A1 11/2011 Ortiz et al.
 2011/0311370 A1 12/2011 Sloss et al.
 2012/0013285 A1 1/2012 Kasunich et al.
 2012/0020810 A1 1/2012 Stiles, Jr. et al.
 2012/0100010 A1 4/2012 Stiles et al.
 2013/0106217 A1 5/2013 Drye
 2013/0106321 A1 5/2013 Drye et al.
 2013/0106322 A1 5/2013 Drye
 2014/0018961 A1 1/2014 Guzelgunler
 2014/0372164 A1 12/2014 Egan et al.

FOREIGN PATENT DOCUMENTS

AU 2007332716 A1 6/2008
 AU 2007332769 A1 6/2008
 CA 2548437 A1 6/2005
 CA 2731482 A1 6/2005
 CA 2517040 A1 2/2006
 CA 2528580 A1 5/2007
 CA 2672410 A1 6/2008
 CA 2672459 A1 6/2008
 CN 1821574 A 8/2006
 CN 101165352 4/2008
 DE 3023463 2/1981
 DE 2946049 A1 5/1981
 DE 29612980 U1 10/1996
 DE 19736079 8/1997
 DE 19645129 5/1998
 DE 29724347 U1 11/2000
 DE 10231773 2/2004
 DE 19938490 4/2005
 EP 0150068 A2 7/1985
 EP 246769 5/1986
 EP 0226858 A1 7/1987
 EP 0306814 3/1989
 EP 0306814 A1 3/1989
 EP 314249 5/1989
 EP 709575 5/1996
 EP 833436 9/1996
 EP 735273 10/1996
 EP 0831188 2/1999
 EP 978657 2/2000
 EP 1112680 A2 4/2001
 EP 0916026 5/2002
 EP 1315929 6/2003
 EP 1585205 A2 10/2005
 EP 1630422 A2 3/2006
 EP 1698815 A1 9/2006
 EP 1790858 A2 5/2007
 EP 1995462 A2 11/2008
 EP 1134421 3/2009
 EP 2102503 A2 9/2009
 EP 2122171 A1 11/2009
 EP 2122172 A1 11/2009
 EP 2273125 A1 1/2011

FR 2529965 6/1983
 FR 2529965 A1 1/1984
 FR 2703409 10/1994
 GB 2124304 6/1983
 JP 55072678 A 5/1980
 JP 5010270 1/1993
 MX 2009006258 A1 12/2009
 WO 1998004835 2/1998
 WO 2000042339 7/2000
 WO 2001027508 A1 4/2001
 WO 2001047099 6/2001
 WO 2002018826 A1 3/2002
 WO 2003025442 A1 3/2003
 WO 2003099705 12/2003
 WO 2004006416 1/2004
 WO 2004073772 9/2004
 WO 2004/088694 A1 10/2004
 WO 2004088694 10/2004
 WO 2005011473 A2 2/2005
 WO 2005011473 A3 2/2005
 WO 2005111473 A2 11/2005
 WO 2006069568 7/2006
 WO 2008/073329 A1 6/2008
 WO 2008/073330 A1 6/2008
 WO 2008073386 A1 6/2008
 WO 2008073413 A1 6/2008
 WO 2008073418 A1 6/2008
 WO 2008073433 A1 6/2008
 WO 2008073436 A1 6/2008
 WO 2011/100067 A1 8/2011
 WO 2014152926 A1 9/2014
 ZA 200506869 5/2006
 ZA 200509691 11/2006
 ZA 200904747 7/2010
 ZA 200904849 7/2010
 ZA 200904850 7/2010

OTHER PUBLICATIONS

1—Complaint Filed by Pentair Water Pool & Spa, Inc. and Danfoss Drives A/S with respect to Civil Action No. 5:11-cv-00459-D; Aug. 31, 2011.
 7—Motion for Preliminary Injunction by Danfoss Drives A/S & Pentair Water Pool & Spa, Inc. with respect to Civil Action No. 5:11-cv-00459-D; Sep. 30, 2011.
 22—Memorandum in Support of Motion for Preliminary Injunction by Plaintiffs with respect to Civil Action 5:11-cv-00459-D; Sep. 2, 2011.
 23—Declaration of E. Randolph Collins, Jr. in Support of Motion for Preliminary injunction with respect to Civil Action 5:11-cv-00459-D; Sep. 30, 2011.
 24—Declaration of Zack Picard in Support of Motion for Preliminary Injunction with respect to Civil Action 5:11-cv-00459-D; Sep. 30, 2011.
 32—Answer to Complaint with Jury Demand & Counterclaim Against Plaintiffs by Hayward Pool Products & Hayward Industries for Civil Action 5:11-cv-00459D; Oct. 12, 2011.
 45—Plaintiffs' Reply to Defendants' Answer to Complaint & Counterclaim for Civil Action 5:11-cv-00459D; Nov. 2, 2011.
 50—Amended Answer to Complaint & Counterclaim by Defendants for Civil Action 5:11-cv-00459D; Nov. 23, 2011.
 51—Response by Defendants in Opposition to Motion for Preliminary injunction for Civil Action 5:11-cv-00459D; Dec. 2, 2011.
 53—Declaration of Douglas C. Hopkins & Exhibits re Response Opposing Motion for Preliminary Injunction for Civil Action 5:11-cv-00459D; Dec. 2, 2011.
 89—Reply to Response to Motion for Preliminary Injunction Filed by Danfoss Drives A/S & Pentair Water Pool & Spa, Inc. for Civil Action 5:11-cv-00459D; Jan. 3, 2012.
 105—Declaration re Memorandum in Opposition, Declaration of Lars Hoffmann Berthelsen for Civil Action 5:11-cv-00459D; Jan. 11, 2012.
 112—Amended Complaint Against All Defendants, with Exhibits for Civil Action 5:11-cv-00459D; Jan. 17, 2012.

(56) **References Cited**

OTHER PUBLICATIONS

- 119—Order Denying Motion for Preliminary Injunction for Civil Action 5:11-cv-00459D; Jan. 23, 2012.
- 123—Answer to Amended Complaint, Counterclaim Against Danfoss Drives A/S. Pentair Water Pool & Spa, Inc. for Civil Action 5:11-cv-00459D; Jan. 27, 2012.
- 152—Order Denying Motion for Reconsideration for Civil Action 5:11-cv-00459D; Apr. 4, 2012.
- 168—Amended Motion to Stay Action Pending Reexamination of Asserted Patents by Defendants for Civil Action 5:11-cv-00459D; Jun. 13, 2012.
- 174—Notice and Attachments re Joint Claim Construction Statement for Civil Action 5:11-cv-00459D; Jun. 5, 2012.
- 186—Order Setting Hearings—Notice of Markman Hearing Set for Oct. 17, 2012 for Civil Action 5:11-cv-00459D; Jul. 12, 2012.
- 204—Response by Plaintiffs Opposing Amended Motion to Stay Action Pending Reexamination of Asserted Patents for Civil Action 5:11-cv-00459D; Jul. 2012.
- 210—Order Granting Joint Motion for Leave to Enlarge Page Limit for Civil Action 5:11-cv-00459D; Jul. 2012.
- 218—Notice re Plaintiffs re Order on Motion for Leave to File Excess Pages re Amended Joint Claim Construction Statement for Civil Action 5:11-cv-00459D; Aug. 2012.
- 54DX16—Hayward EcoStar Technical Guide (Version2); 2011; pp. 1-51; cited in Civil Action 5:11-cv-00459D.
- 54DX17—Hayward ProLogic Automation & Chlorination Operation Manual (Rev. F); pp. 1-27; Elizabeth, NJ; cited in Civil Action 5:11-cv-00459D; Dec. 2, 2011.
- 54DX18—Stmicroelectronics; “AN1946—Sensorless BLDC Motor Control & BEMF Sampling Methods with ST7MC;” 2007; pp. 1-35; Civil Action 5:11-cv-00459D.
- 54DX19—Stmicroelectronics; “AN1276 BLDC Motor Start Routine for ST72141 Microcontroller;” 2000; pp. 1-18; cited in Civil Action 5:11-cv-00459D.
- 54DX21—Danfoss; “VLT 8000 Aqua Instruction Manual;” Apr. 2004; 1-210; Cited in Civil Action 5:11-cv-00459D.
- 54DX22—Danfoss; “VLT 8000 Aqua Instruction Manual;” pp. 1-35; cited in Civil Action 5:11-cv-00459D; Dec. 2, 2011.
- 54DX23—Commander; “Commander SE Advanced User Guide;” Nov. 2002; pp. 1-190; cited in Civil Action 5:11-cv-00459D.
- 54DX30—Sabbagh et al.; “A Model for Optimal . . . Control of Pumping Stations in Irrigation Systems;” Jul. 1988; NL pp. 119-133; Civil Action 5:11-cv-00459D.
- 54DX31—Danfoss; “VLT 5000 FLUX Aqua DeviceNet Instruction Manual;” Apr. 28, 2003; pp. 1-39; cited in Civil Action 5:11-cv-00459D.
- 54DX32—Danfoss; “VLT 5000 FLUX Aqua Profibus Operating Instructions;” May 22, 2003; 1-64; cited in Civil Action 5:11-cv-00459D.
- 54DX33—Pentair; “IntelliTouch Owner’s Manual Set-Up & Programming;” May 22, 2003; Sanford, NC; pp. 1-61; cited in Civil Action 5:11-cv-00459D.
- 54DX34—Pentair; “Compool 3800 Pool-Spa Control System Installation & Operating Instructions;” Nov. 7, 1997; pp. 1-45; cited in Civil Action 5:11-cv-00459D.
- 54DX35—Pentair Advertisement in “Pool & Spa News;” Mar. 22, 2002; pp. 1-3; cited in Civil Action 5:11-cv-00459D.
- 54DX36—Hayward; “Pro-Series High-Rate Sand Filter Owner’s Guide;” 2002; Elizabeth, NJ; pp. 1-5; cited in Civil Action 5:11-cv-00459D.
- 54DX37—Danfoss; “VLT 8000 Aqua Fact Sheet;” Jan. 2002; pp. 1-3; cited in Civil Action 5:11-cv-00459D.
- 54DX38—Danfoss; “VLT 6000 Series Installation, Operation & Maintenance Manual;” Mar. 2000; pp. 1-118; cited in Civil Action 5:11-cv-00459D.
- 54DX45—Hopkins; “Synthesis of New Class of Converters that Utilize Energy Recirculation;” pp. 1-7; cited in Civil Action 5:11-cv-00459D; 1994.
- 54DX46—Hopkins; “High-Temperature, High-Density . . . Embedded Operation;” pp. 1-8; cited in Civil Action 5:11-cv-00459D; Mar. 2006.
- 54DX47—Hopkins; “Optimally Selecting Packaging Technologies . . . Cost & Performance;” pp. 1-9; cited in Civil Action 5:11-cv-00459D; Jun. 1999.
- 54DX48—Hopkins; “Partitioning Digitally . . . Applications to Ballasts;” pp. 1-6; cited in Civil Action 5:11-cv-00459D; Mar. 2002.
- 9PX5—Pentair; Selected Website Pages; pp. 1-29; cited in Civil Action 5:11-cv-00459D; Sep. 2011.
- 9PX6—Pentair; “IntelliFlo Variable Speed Pump” Brochure; 2011; pp. 1-9; cited in Civil Action 5:11-cv-00459D.
- 9PX7—Pentair; “IntelliFlo VF Intelligent Variable Flow Pump;” 2011; pp. 1-9; cited in Civil Action 5:11-cv-00459D.
- 9PX8—Pentair; “IntelliFlo VS+SVRS Intelligent Variable Speed Pump;” 2011; pp. 1-9; cited in Civil Action 5:11-cv-00459D.
- 9PX9—Sta-Rite; “IntelliPro Variable Speed Pump;” 2011; pp. 1-9; cited in Civil Action 5:11-cv-00459D.
- “Understanding Constant Pressure Control;” pp. 1-3; Nov. 1, 1999.
- “Water Pressure Problems” Published Article: The American Well Owner; No. 2, Jul. 2000.
- 9PX14—Pentair; “IntelliFlo Installation and User’s Guide;” pp. 1-53; Jul. 26, 2011; Sanford, NC; cited in Civil Action 5:11-cv-00459D.
- 9PX16—Hayward Pool Products; “EcoStar Owner’s Manual (Rev. B);” pp. 1-32; Elizabeth, NJ; cited in Civil Action 5:11-cv-00459D; 2010.
- 9PX17—Hayward Pool Products; “EcoStar & EcoStar SVRS Brochure;” pp. 1-7; Elizabeth, NJ; cited in Civil Action 5:11-cv-00459D; Sep. 30, 2011.
- 9PX19—Hayward Pool Products; “Hayward Energy Solutions Brochure ;” pp. 1-3; www.haywardnet.com; cited in Civil Action 5:11-cv-00459D; Sep. 2011.
- 9PX20—Hayward Pool Products; “ProLogic Installation Manual (Rev. G);” pp. 1-25; Elizabeth, NJ; cited in Civil Action 5:11-cv-00459D; Sep. 2011.
- 9PX21—Hayward Pool Products; “ProLogic Operation Manual (Rev. F);” pp. 1-27; Elizabeth, NJ; cited in Civil Action 5:11-cv-00459D; Sep. 2011.
- 9PX22—Hayward Pool Products; “Wireless & Wired Remote Controls Brochure;” pp. 1-5; 2010; Elizabeth, NJ; cited in Civil Action 5:11-cv-00459D.
- 9PX23—Hayward Pool Products; Selected pages from Hayward’s Website: www.hayward-pool.com; pp. 1-27; cited in Civil Action 5:11-cv-00459D; Sep. 2011.
- 9PX28—Hayward Pool Products; “Selected Page from Hayward’s Website Relating to EcoStar Pumps;” p. 1; cited in Civil Action 5:11-cv-00459D; Sep. 2011.
- 9PX29—Hayward Pool Products; “Selected Page from Hayward’s Website Relating to EcoStar SVRS Pumps;” cited in Civil Action 5:11-cv-00459; Sep. 2011.
- 9PX30—Hayward Pool Systems; “Selected pages from Hayward’s Website Relating to ProLogic Controllers;” pp. 1-5; Civil Action 5:11-cv-00459D; Sep. 2011.
- 9PX42—Hayward Pool Systems; “Hayward EcoStar & EcoStar SVRS Variable Speed Pumps Brochure;” Civil Action 5:11-cv-00459D; 2010.
- 205-24-Exh23—Plaintiffs Preliminary Disclosure of Asserted Claims and Preliminary Infringement Contentions; cited in Civil Action 5:11-cv-00459; Feb. 21, 2012.
- PX-34—Pentair; “IntelliTouch Pool & Spa Control System User’s Guide;” pp. 1-129; 2011; cited in Civil Action 5:11-cv-00459; 2011.
- PX-138—Deposition of Dr. Douglas C. Hopkins; pp. 1-391; 2011; taken in Civil Action 10-cv-1662.
- PX-141—Danfoss; “Whitepaper Automatic Energy Optimization;” pp. 1-4; 2011; cited in Civil Action 5:11-cv-00459.
- 9PX10—Pentair; “IntelliPro VS+SVRS Intelligent Variable Speed Pump;” 2011; pp. 1-6; cited in Civil Action 5:11-cv-00459D.
- 9PX11—Pentair; “IntelliTouch Pool & Spa Control Control Systems;” 2011; pp. 1-5; Cited in Civil Action 5:11-cv-00459D.
- Robert S. Carrow; “Electrician’s Technical Reference—Variable Frequency Drives;” 2001; pp. 1-194.

(56)

References Cited

OTHER PUBLICATIONS

- Baldor; "Baldor Motors and Drives Series 14 Vector Drive Control Operating & Technical Manual;" Mar. 22, 1992; pp. 1-92.
- Commander; "Commander SE Advanced User Guide;" Nov. 2002; pp. 1-118.
- Baldor; "Baldor Series 10 Inverter Control: Installation and Operating Manual;" Feb. 2000; pp. 1-74.
- Dinverter; "Dinverter 2B User Guide;" Nov. 1998; pp. 1-94.
- AMTROL Inc.; "AMTROL Uncovers the Facts About Variable Speed Pumps and Constant Pressure Valves;" pp. 1-5; Aug. 2002; West Warwick, RI USA.
- Compool; "Compool CP3800 Pool-Spa Control System Installation and Operating Instructions;" Nov. 7, 1997; pp. 1-45.
- "Constant Pressure is the Name of the Game;" Published Article from National Driller; Mar. 2001.
- Danfoss; "Danfoss VLT 6000 Series Adjustable Frequency Drive Installation, Operation and Maintenance Manual;" Mar. 2000; pp. 1-118.
- Danfoss; "VLT8000 Aqua Instruction Manual;" Apr. 16, 2004; pp. 1-71.
- Email Regarding Grundfos' Price increases/SQ/SQE Curves; pp. 1-7; Dec. 19, 2001.
- F.E. Myers; "Featured Product: F.E. Myers Introduces Revolutionary Constant Pressure Water System;" pp. 1-8; Jun. 28, 2000; Ashland, OH USA.
- Franklin Electric; "CP Water-Subdrive 75 Constant Pressure Controller" Product Data Sheet: May 2001; Bluffton, IN USA.
- Franklin Electric; "Franklin Aid, Subdrive 75: You Made It Better;" vol. 20, No. 1; pp. 1-2; Jan./Feb. 2002; www.franklin-electric.com.
- Franklin Electric; Constant Pressure in Just the Right Size; Aug. 2006; pp. 1-4; Bluffton, IN USA.
- Franklin Electric; "Franklin Application Installation Data;" vol. 21, No. 5, Sep./Oct. 2003; pp. 1-2; www.franklin-electric.com.
- Franklin Electric; "Monodrive MonodriveXT Single-Phase Constant Pressure;" Sep. 2008; pp. 1-2; Bluffton, IN USA.
- Goulds Pumps; Advertisement from "Pumps & Systems Magazine;" Jan. 2002; Seneca Falls, NY.
- Goulds Pumps; "Balanced Flow System Brochure;" pp. 1-4; 2001.
- Goulds Pumps; "Balanced Flow Submersible System Installation, Operation & Trouble-Shooting Manual;" pp. 1-9; 2000; USA.
- Goulds Pumps; "Balanced Flow System Variable Speed Submersible Pump" Specification Sheet; pp. 1-2; Jan. 2000; USA.
- Goulds Pumps; "Hydro-Pro Water System Tank Installation, Operation & Maintenance Instructions;" pp. 1-30; Mar. 31, 2001; Seneca Falls, NY USA.
- Goulds Pumps; "Pumpsmart Control Solutions" Advertisement from Industrial Equipment News; Aug. 2002; New York, NY USA.
- Goulds Pumps; "Model BFSS List Price Sheet;" Feb. 5, 2001.
- Goulds Pumps; "Balanced Flow System Model BFSS Variable Speed Submersible Pump System" Brochure; pp. 1-4; Jan. 2001; USA.
- Goulds Pumps; "Balanced Flow System Model BFSS Variable Speed Submersible Pump" Brochure; pp. 1-3; Jan. 2000; USA.
- Grundfos; "CU301 Installation & Operating Instructions;" Sep. 2005; pp. 1-30; Olathe, KS USA.
- Grundfos; "Grundfos SmartFlo SQE Constant Pressure System;" Mar. 2003; pp. 1-2; USA.
- Grundfos; "SmartFlo SQE Constant Pressure System;" Mar. 2002; pp. 1-4; Olathe, KS USA.
- Grundfos Pumps Corporation; "Grundfos SQ/SQE Data Book;" pp. 1-39; Jun. 1999; Fresno, CA USA.
- Grundfos Pumps Corporation; "The New Standard in Submersible Pumps;" Brochure; pp. 1-8; Jun. 1999; Fresno, CA USA.
- Hayward; "Hayward Pro-Series High-Rate Sand Filter Owner's Guide;" 2002; pp. 1-4.
- ITT Corporation; "Goulds Pumps Balanced Flow;" Jul. 2006; pp. 1-8.
- ITT Corporation; "Goulds Pumps Balanced Flow Submersible Pump Controller;" Jul. 2007; pp. 1-12.
- ITT Corporation; "Goulds Pumps Balanced Flow Constant Pressure Controller for 3 HP Submersible Pumps;" Jun. 2005; pp. 1-4; USA.
- ITT Corporation; "Goulds Pumps Balanced Flow Constant Pressure Controller for 2 HP Submersible Pumps;" Jun. 2005; pp. 1-4 USA.
- Pentair; "Pentair IntelliTouch Operating Manual;" May 22, 2003; pp. 1-60.
- Pentair; "Pentair RS-485 Pool Controller Adapter" Published Advertisement; Mar. 22, 2002; pp. 1-2.
- Pentair Pool Products; "IntelliFlo 4X160 a Breakthrough in Energy-Efficiency and Service Life;" pp. 1-4; Nov. 2005; www.pentairpool.com.
- Pentair Water Pool and Spa, Inc.; "The Pool Pro's Guide to Breakthrough Efficiency, Convenience & Profitability;" pp. 1-8; Mar. 2006; www.pentairpool.com.
- "Product Focus—New AC Drive Series Targets Water, Wastewater Applications;" WaterWorld Articles; Jul. 2002; pp. 1-2.
- Shabnam Mogharabi; "Better, Stronger, Faster;" Pool and Spa News; pp. 1-5; Sep. 3, 2004; www.poolspace.com.
- SJE-Rhombus; "Constant Pressure Controller for Submersible Well Pumps;" Jan. 2009; pp. 1-4; Detroit Lakes, MN USA.
- SJE-Rhombus; "SubCon Variable Frequency Drive;" Dec. 2008; pp. 1-2; Detroit Lakes, MN USA.
- SJE-Rhombus; "Variable Frequency Drives for Constant Pressure Control;" Aug. 2008; pp. 1-4; Detroit Lakes, MN USA.
- Texas Instruments, Digital Signal Processing Solution for AC Induction Motor, Application Note, BPR043 (1996).
- Texas Instruments, Zhenyu Yu and David Figoli, DSP Digital Control System Applications—AC Induction Motor Control Using Constant V/Hz Principle and Space Vector PWM Technique with TMS320C240, Application Report No. SPRA284A (Apr. 1998).
- Texas Instruments, TMS320F/C240 DSP Controllers Reference Guide Peripheral Library and Specific Devices, Literature No. SPRU 161D (Nov. 2002).
- Microchip Technology, Inc., PICMicro Mid-Range MCU Family Reference Manual (Dec. 1997).
- Allen-Bradley; "1336 PLUS II Adjustable Frequency AC Drive with Sensorless Vector User Manual;" Sep. 2005; pp. 1-212.
- Flotec Owner's Manual, dated 2004. 44 pages.
- Glenetronics Home Page, dated 2007. 2 pages.
- Goulds Pumps SPBB Battery Back-Up Pump Brochure, dated 2008. 2 pages.
- Goulds Pumps SPBB/SPBB2 Battery Backup Sump Pumps, dated 2007.
- ITT Red Jacket Water Products Installation, Operation and Parts Manual, dated 2009. 8 pages.
- Liberty Pumps PC-Series Brochure, dated 2010. 2 pages.
- "Lift Station Level Control" by Joe Evans PhD, www.pumped101.com, dated Sep. 2007. 5 pages.
- The Basement Watchdog A/C-D/C Battery Backup Sump Pump System Instruction Manual and Safety Warnings, dated 2010. 20 pages.
- The Basement Watchdog Computer Controlled A/C-D/C Sump Pump System Instruction Manual, dated 2010. 17 pages.
- Pentair Water Ace Pump Catalog, dated 2007, 44 pages.
- ITT Red Jacket Water Products RJBB/RJBB2 Battery Backup Sump Pumps; May 2007, 2 pages.
- USPTO Patent Trial and Appeal Board, Paper 43—Final Written Decision, Case IPR2013-00287, Patent 7,704,051 B2, dated Nov. 19, 2014, 28 pages.
- Per Brath—Danfoss Drives A/S, Towards Autonomous Control of HVAC Systems, thesis with translation of Introduction, Sep. 1999, 216 pages.
- Karl Johan Åström and Björn Wittenmark—Lund Institute of Technology, Adaptive Control—Second Edition, book, Copyright 1995, 589 pages, Addison-Wesley Publishing Company, United States and Canada.
- Bimal K. Bose—The University of Tennessee, Knoxville, Modern Power Electronics and AC Drives, book, Copyright 2002, 728 pages, Prentice-Hall, Inc., Upper Saddle River, New Jersey.
- Waterworld, New AC Drive Series Targets Water, Wastewater Applications, magazine, Jul. 2002, 5 pages, vol. 18, Issue 7.

(56)

References Cited

OTHER PUBLICATIONS

Texas Instruments, TMS320F/C240 DSP Controllers Peripheral Library and Specific Devices, Reference Guide, Nov. 2002, 485 pages, printed in U.S.A.

Microchip Technology Inc., PICmicro® Advanced Analog Microcontrollers for 12-Bit ADC on 8-Bit MCUs, Convert to Microchip, brochure, Dec. 2000, 6 pages, Chandler, Arizona.

W.K. Ho, S.K. Panda, K.W. Lim, F.S. Huang—Department of Electrical Engineering, National University of Singapore, Gain-scheduling control of the Switched Reluctance Motor, *Control Engineering Practice* 6, copyright 1998, pp. 181-189, Elsevier Science Ltd.

Jan Eric Thorsen—Danfoss, Technical Paper—Dynamic simulation of DH House Stations, presented by 7. Dresdner Fernwärme-Kolloquium 912002, 10 pages, published in *Euro Heat & Power Jun.* 2003.

Texas Instruments, Electronic Copy of TMS320F/C240 DSP Controllers Reference Guide, Peripheral Library and Specific Devices, Jun. 1999, 474 pages.

Rajwardhan Patil, et al., A Multi-Disciplinary Mechatronics Course with Assessment—Integrating Theory and Application through Laboratory Activities, *International Journal of Engineering Education*, copyright 2012, pp. 1141-1149, vol. 28, No. 5, Tempus Publications, Great Britain.

32—Answer to Complaint with Jury Demand & Counterclaim Against Plaintiffs by Hayward Pool Products & Hayward Industries for Civil Action 5:11-cv-004590; Oct. 12, 2011.

USPTO Patent Trial and Appeal Board, Paper 47—Final Written Decision, Case IPR2013-00285, Patent 8,019,479 B2, dated Nov. 19, 2014, 39 pages.

Pentair Pool Products, WhisperFlo Pump Owner's Manual, Jun. 5, 2001, 10 pages.

"Product Focus—New AC Drive Series Target Water, Wastewater Applications;" *WaterWorld Articles*; Jul. 2002; pp. 1-2.

Brochure entitled "Constant Pressure Water for Private Well Systems," for Myers Pentair Pump Group, Jun. 28, 2000.

Texas Instruments, MSP430x33x—Mixed Signal Microcontrollers, SLAS 163 (Feb. 1998).

Load Controls Incorporated, product web pages including Affidavit of Christopher Butler of Internet Archive attesting to the authenticity of the web pages, dated Apr. 17, 2013, 19 pages.

Cliff Wyatt, "Monitoring Pumps," *World Pumps*, vol. 2004, Issue 459, Dec. 2004, pp. 17-21.

Wen Technology, Inc., Unipower® HPL110 Digital Power Monitor Installation and Operation, copyright 1999, pp. 1-20, Raleigh, North Carolina.

Wen Technology, Inc., Unipower® HPL110, HPL420 Programming Suggestions for Centrifugal Pumps, copyright 1999, 4 pages, Raleigh, North Carolina.

Danfoss, VLT® Aqua Drive, "The ultimate solution for Water, Wastewater, & Irrigation", May 2007, pp. 1-16.

Danfoss, SALT Drive Systems, "Increase oil & gas production, Minimize energy consumption", copyright 2011, pp. 1-16.

Schlumberger Limited, Oilfield Glossary, website Search Results for "pump-off", copyright 2014, 1 page.

Decision on Appeal issued in Appeal No. 2015-007909, regarding *Hayward Industries, Inc. v. Pentair Ltd.*, mailed Apr. 1, 2016, 19 pages.

U.S. Appl. No. 12/869,570 Appeal Decision dated May 24, 2016. Decision on Appeal Before the Patent Trial and Appeal Board for Appeal 2016-002726—U.S. Pat. No. 7,857,600 B2 dated Jul. 1, 2016.

USPTO Patent Board Decision—Examiner Reversed; Appeal No. 2015-007909 re: U.S. Pat. No. 7,686,587B2; dated Apr. 1, 2016.

USPTO Patent Board Decision—Examiner Affirmed in Part; Appeal No. 2016-002780 re: U.S. Pat. No. 7,854,597B2; dated Aug. 30, 2016.

USPTO Patent Board Decision—Decision on Reconsideration, Denied; Appeal No. 2015-007909 re: U.S. Pat. No. 7,686,587B2; dated Aug. 30, 2016.

Board Decision for Appeal 2016-002726, Reexamination Control 95/002,005, U.S. Pat. No. 7,857,600B2 dated Jul. 1, 2016.

Halpern, Steven, McCarter & English, letter dated Dec. 21, 2016. U.S. Court of Appeals for the Federal Circuit, Notice of Entry of Judgment, accompanied by Opinion, in Case No. 2017-1021, Document 57-1, filed and entered Feb. 7, 2018, pp. 1-16.

* cited by examiner

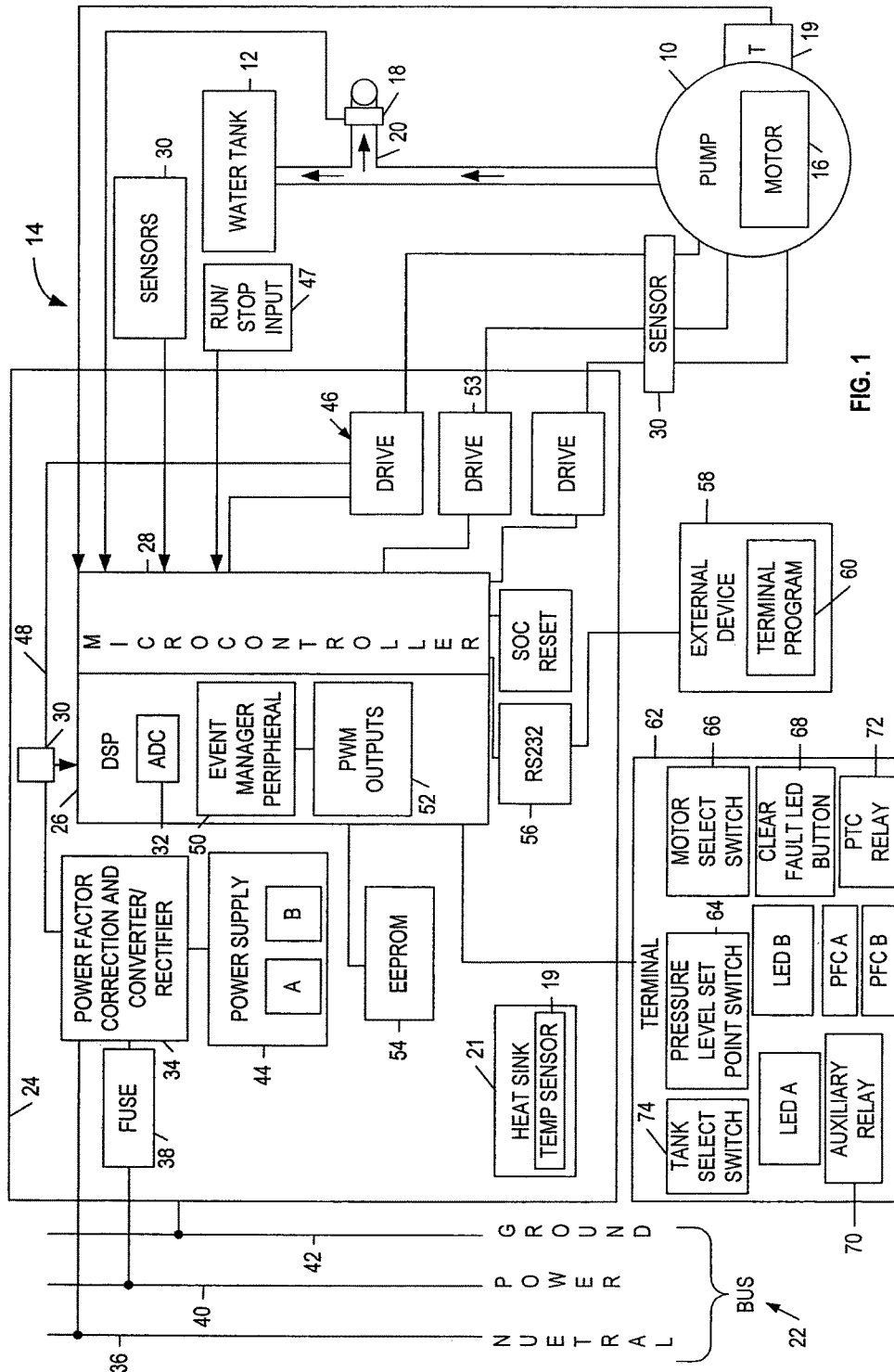

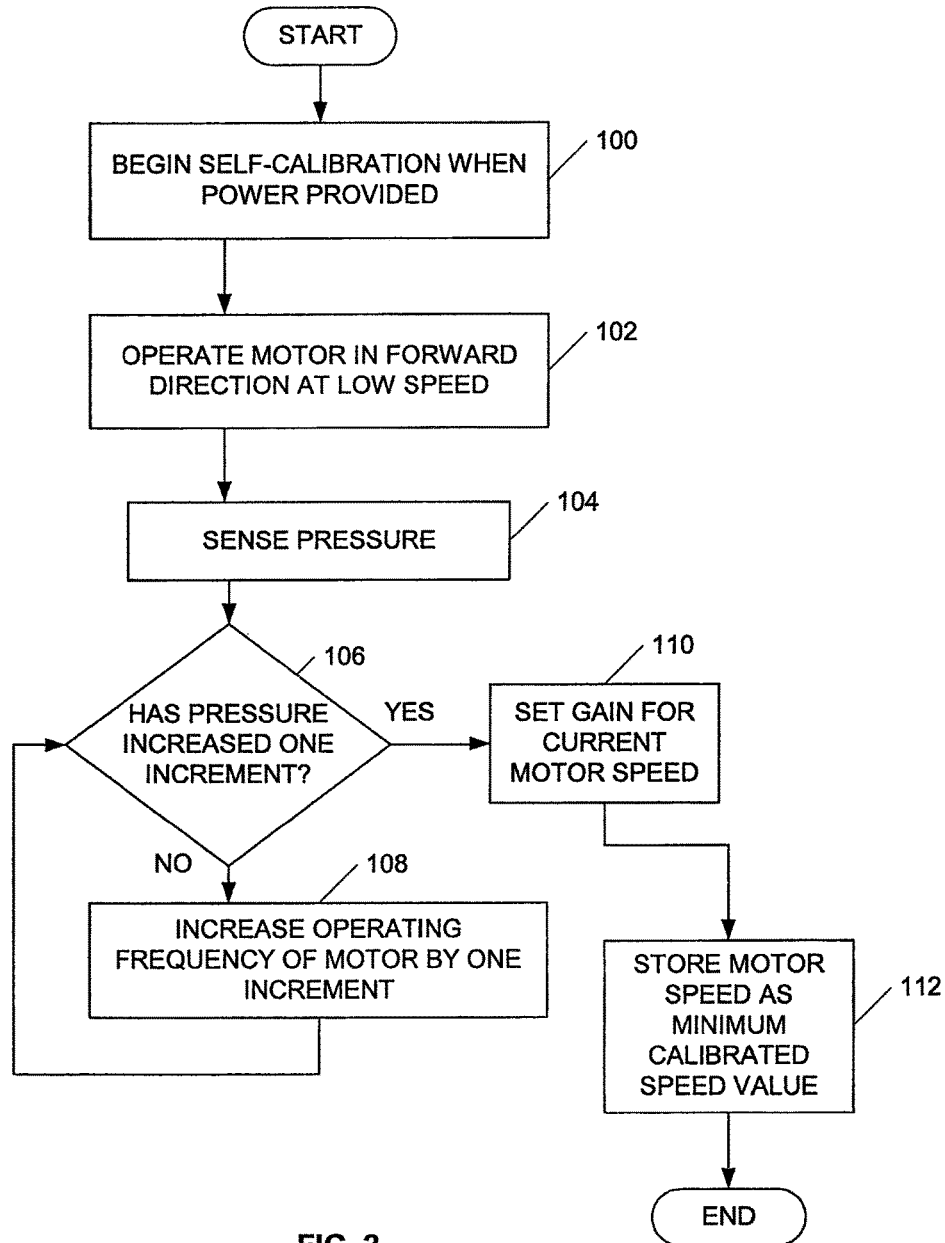

FIG. 2

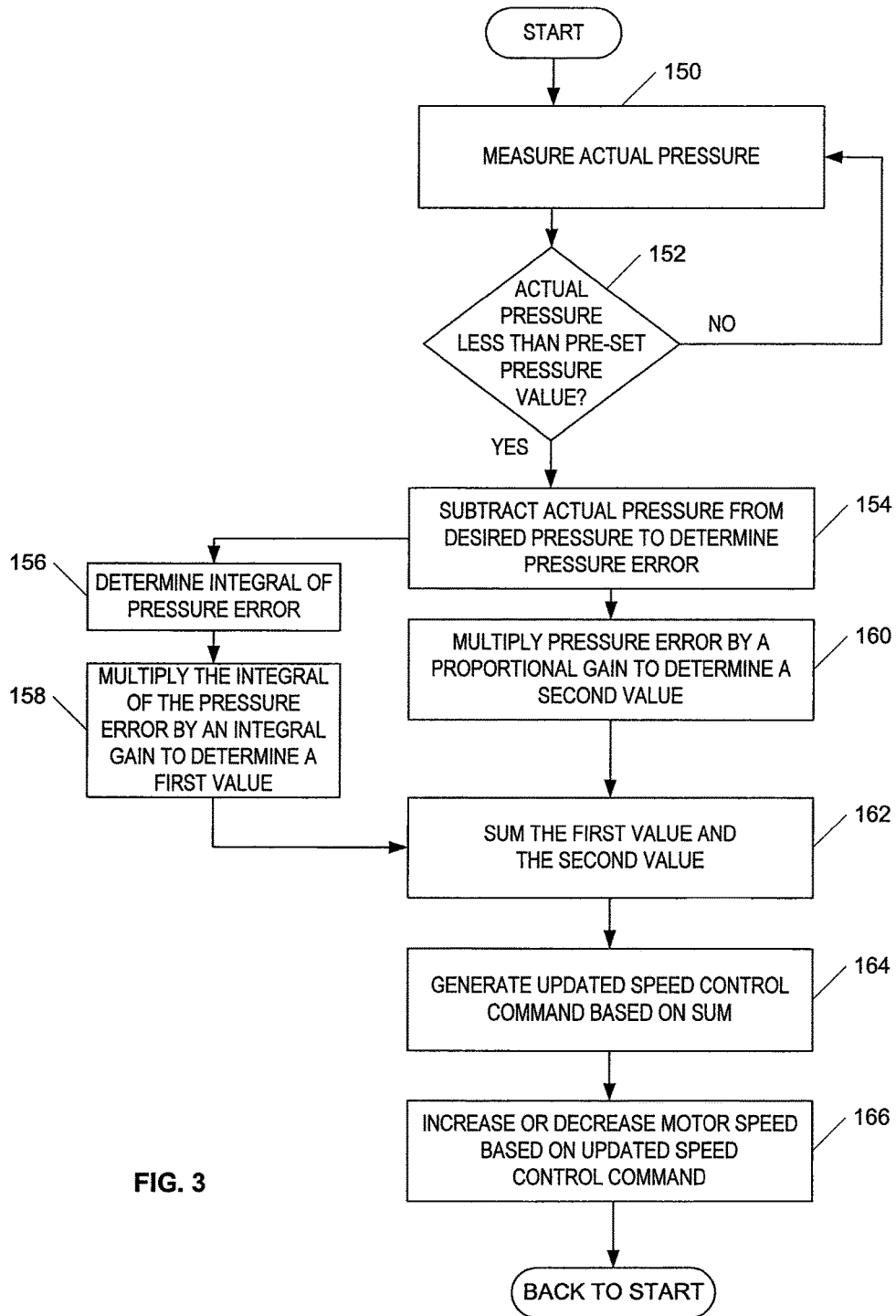

FIG. 3

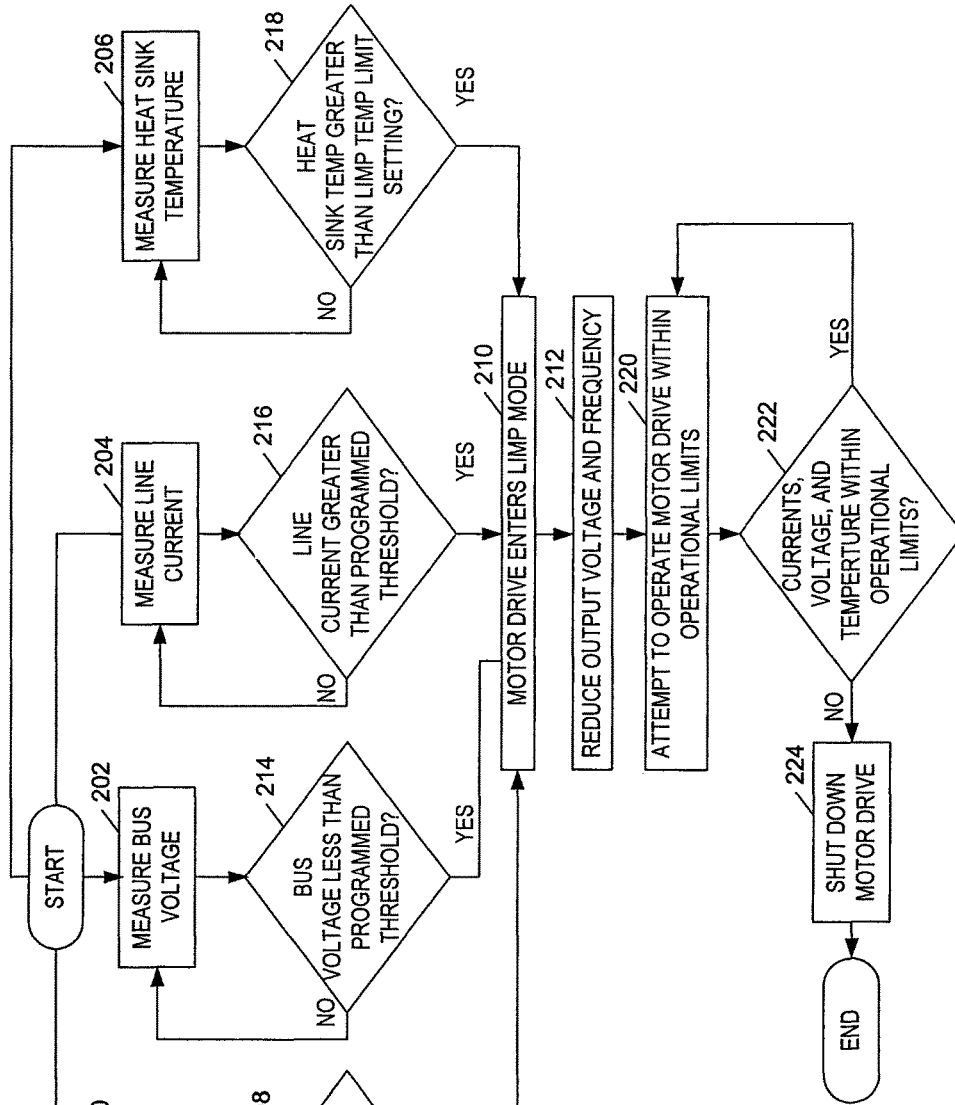

FIG. 4

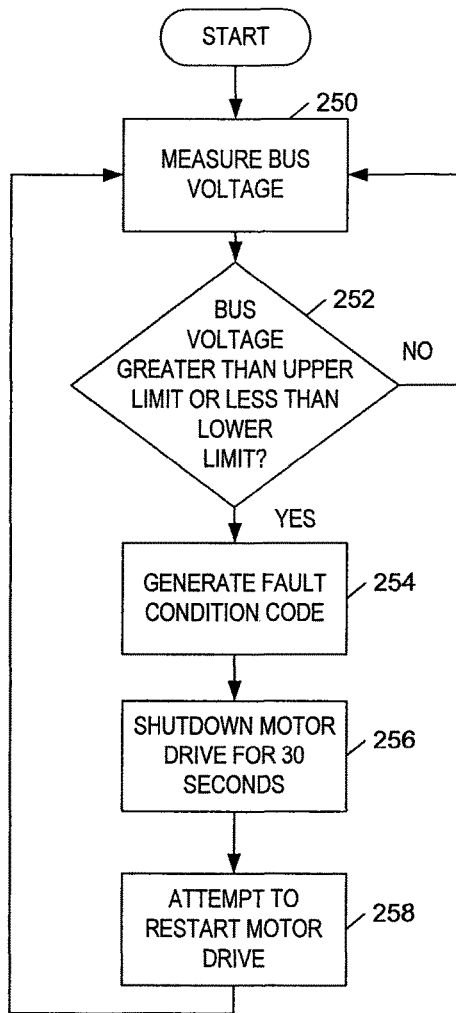

FIG. 5

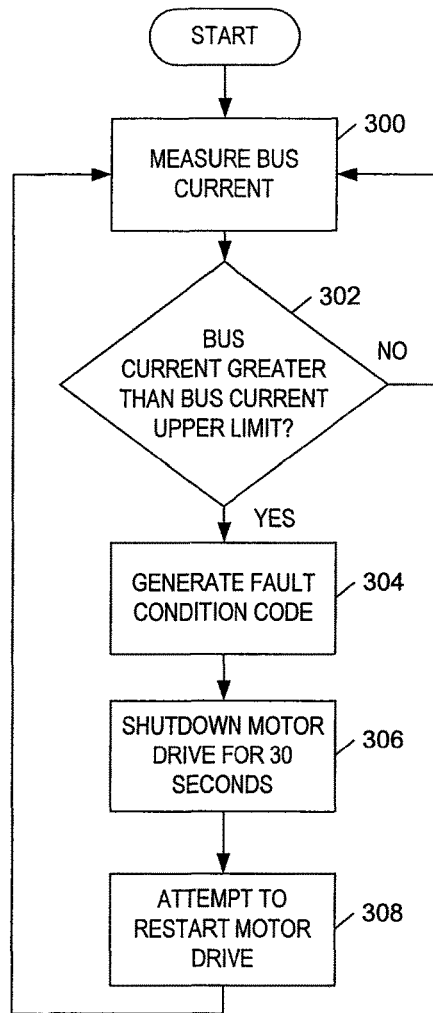

FIG. 6

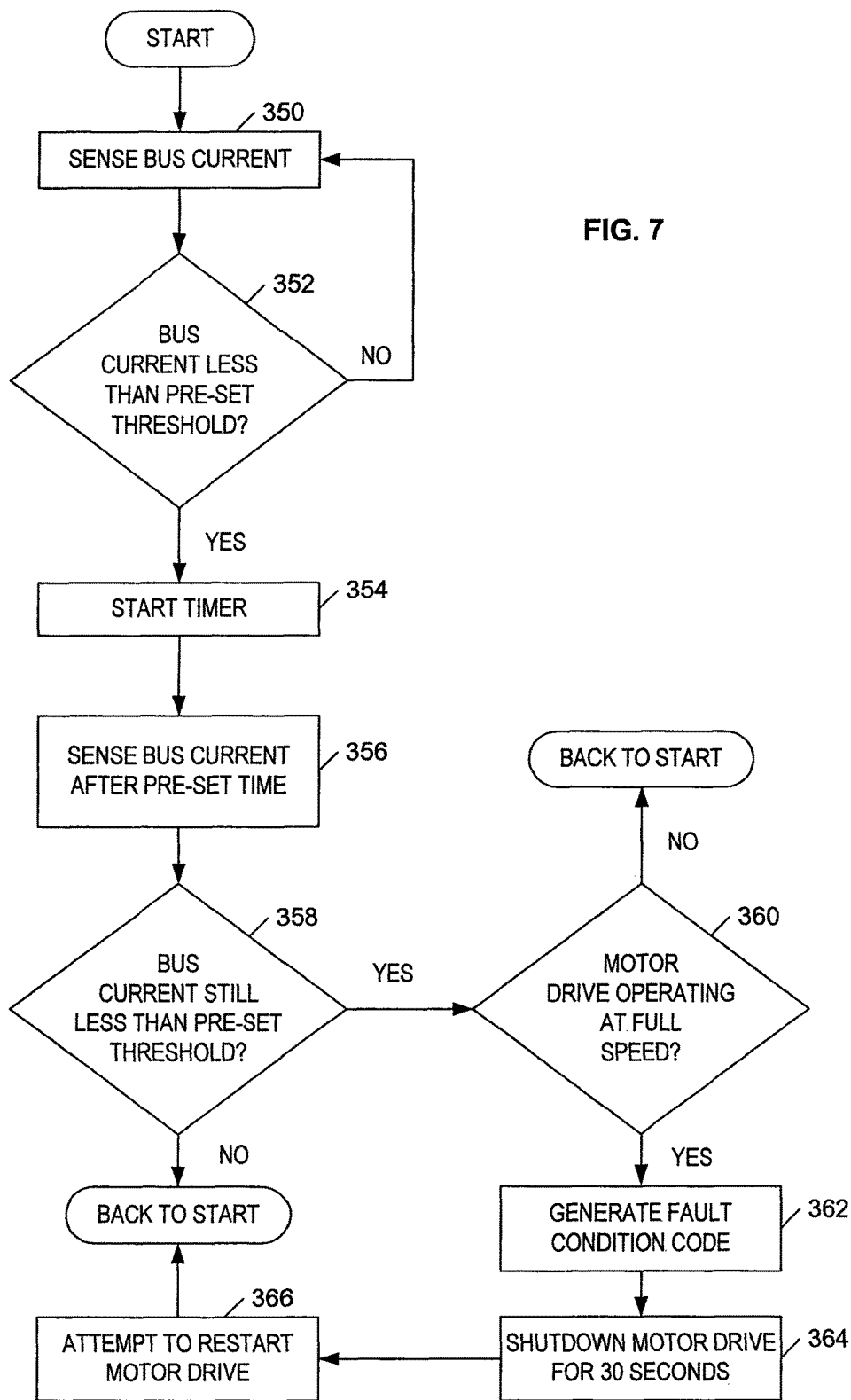

FIG. 7

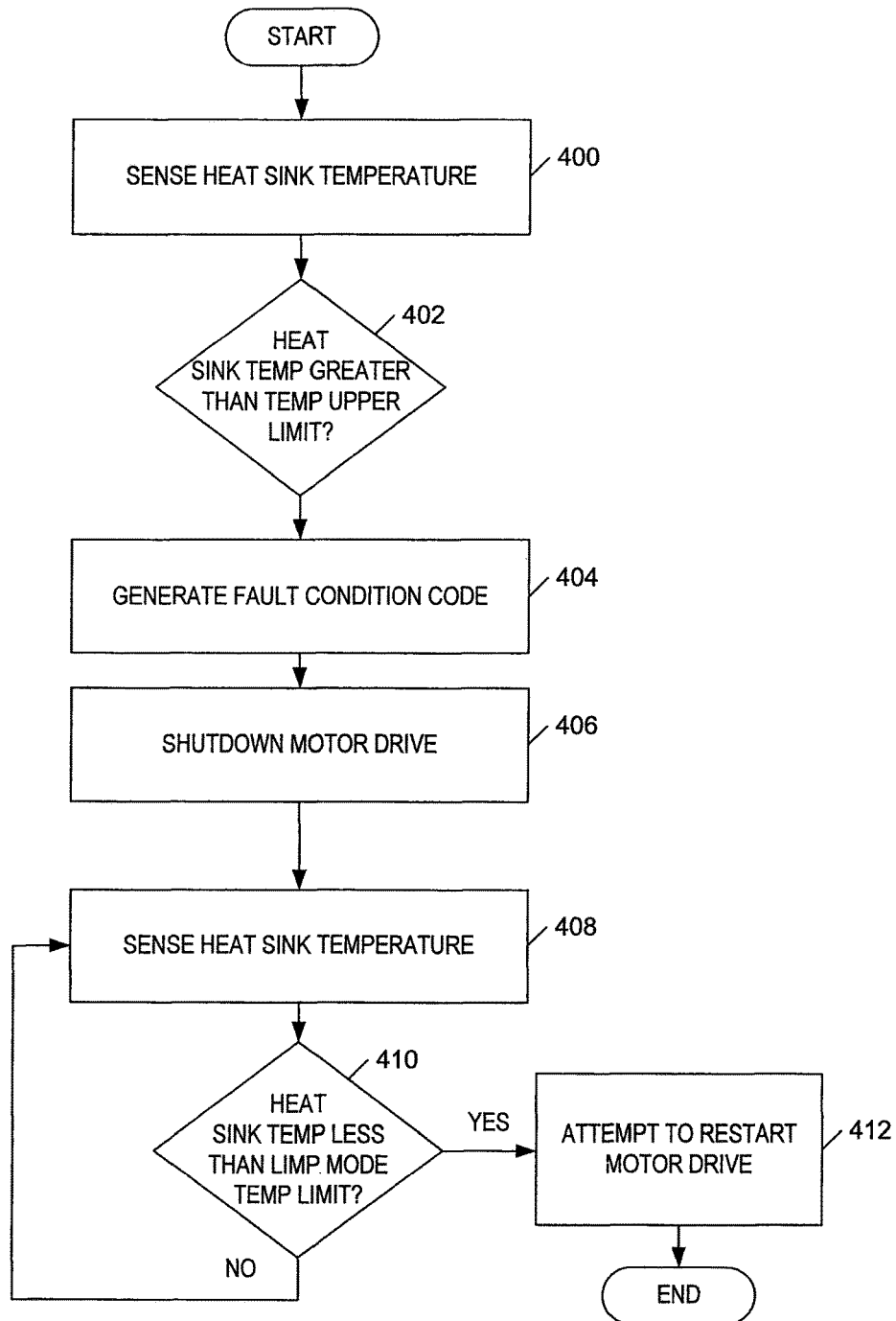

FIG. 8

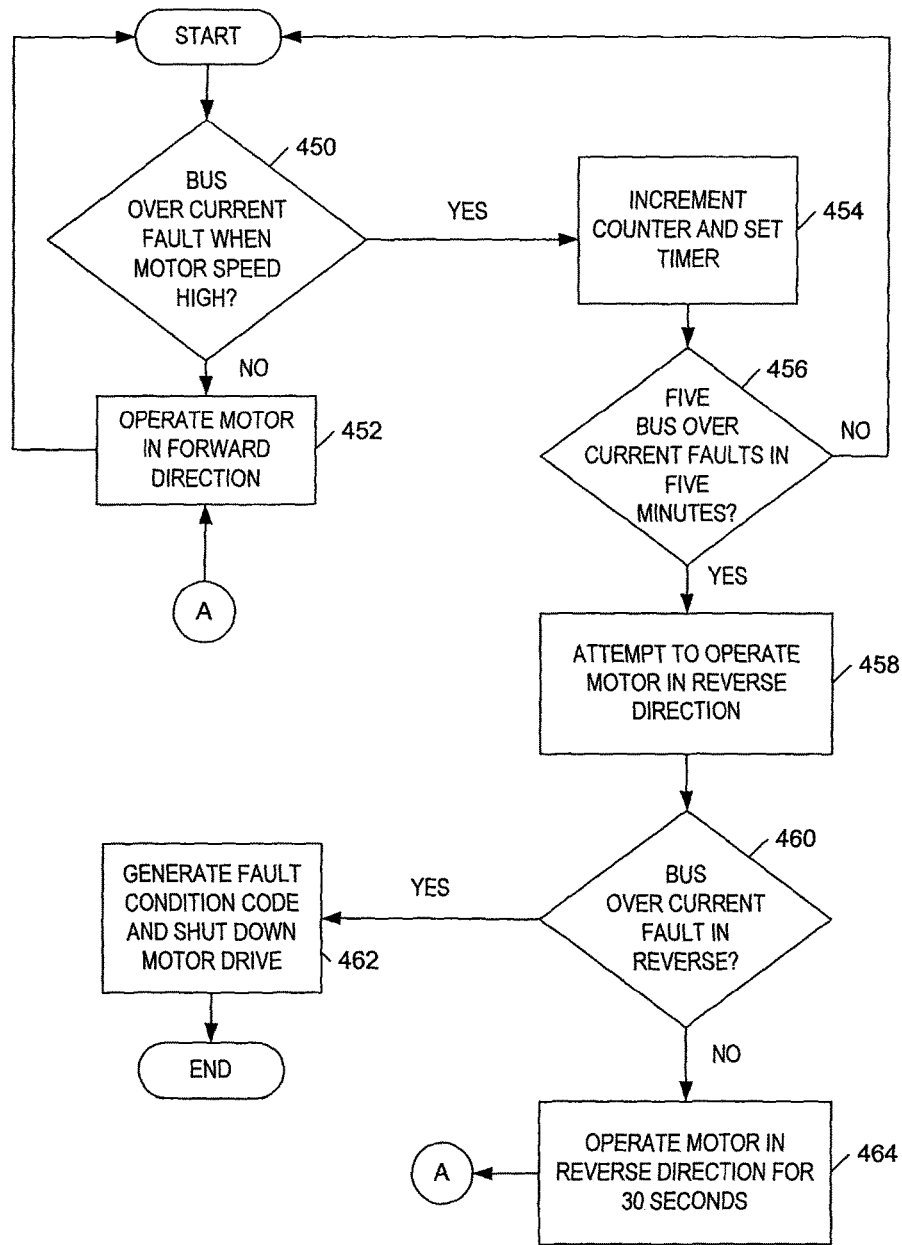

FIG. 9

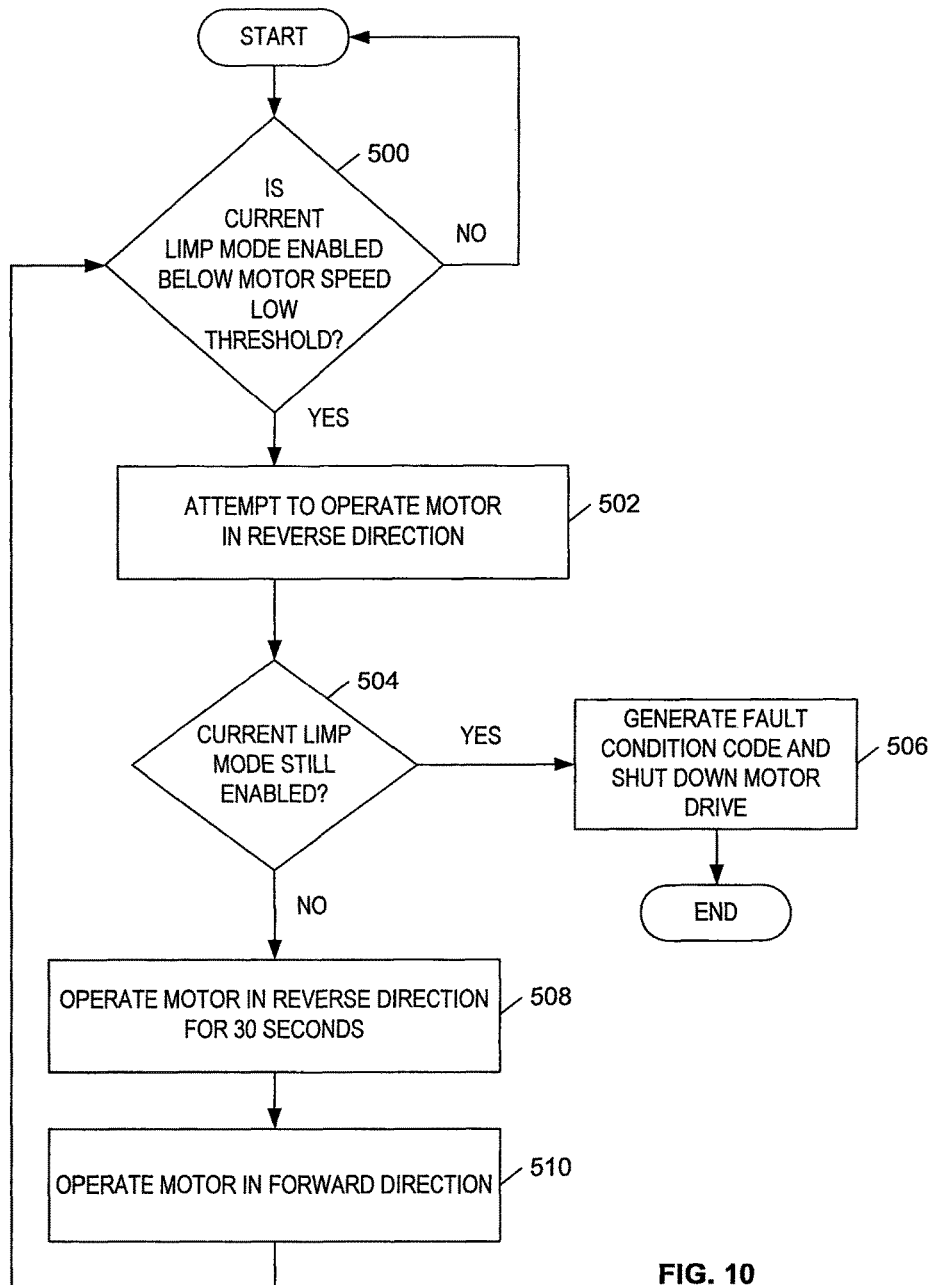

FIG. 10

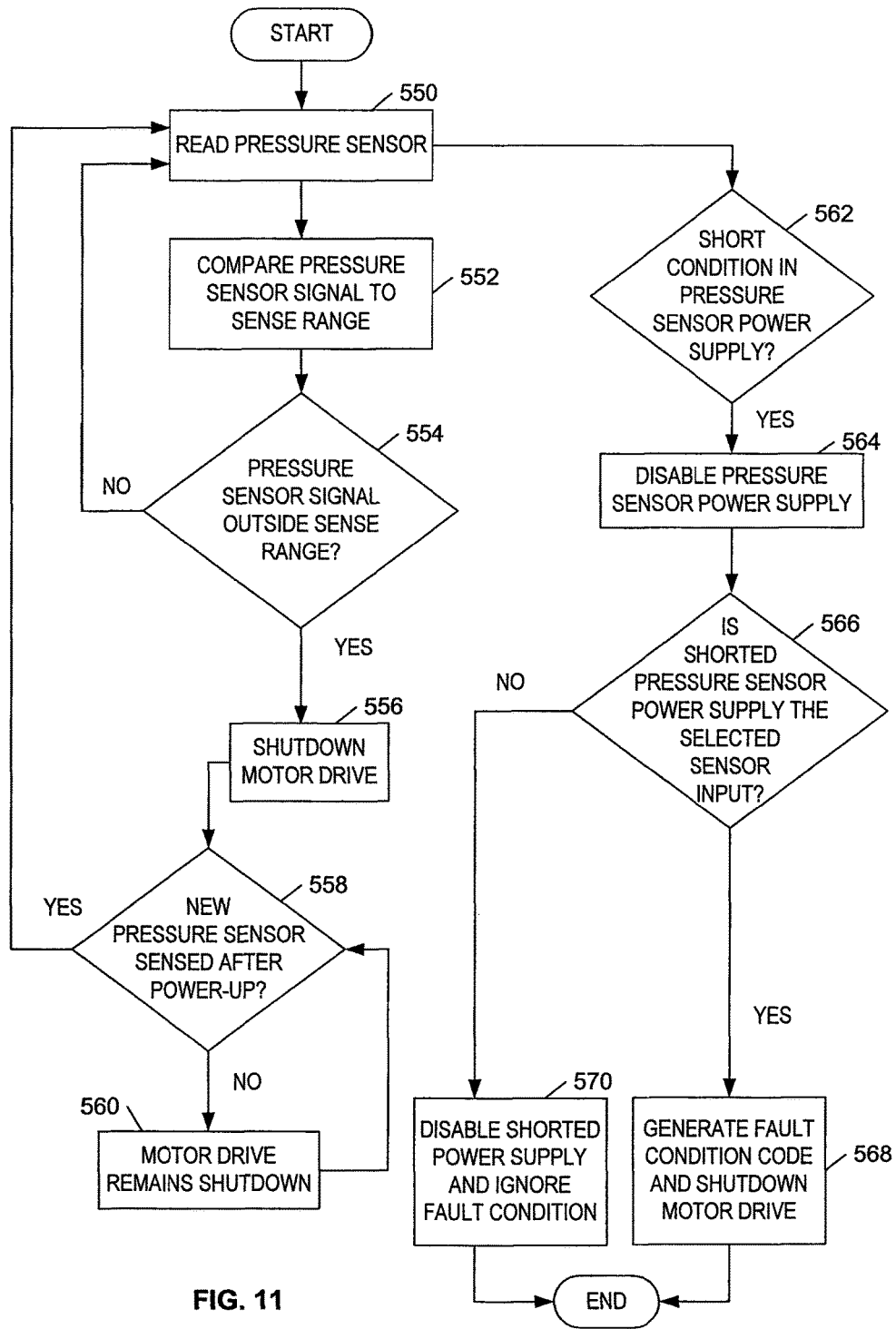

FIG. 11

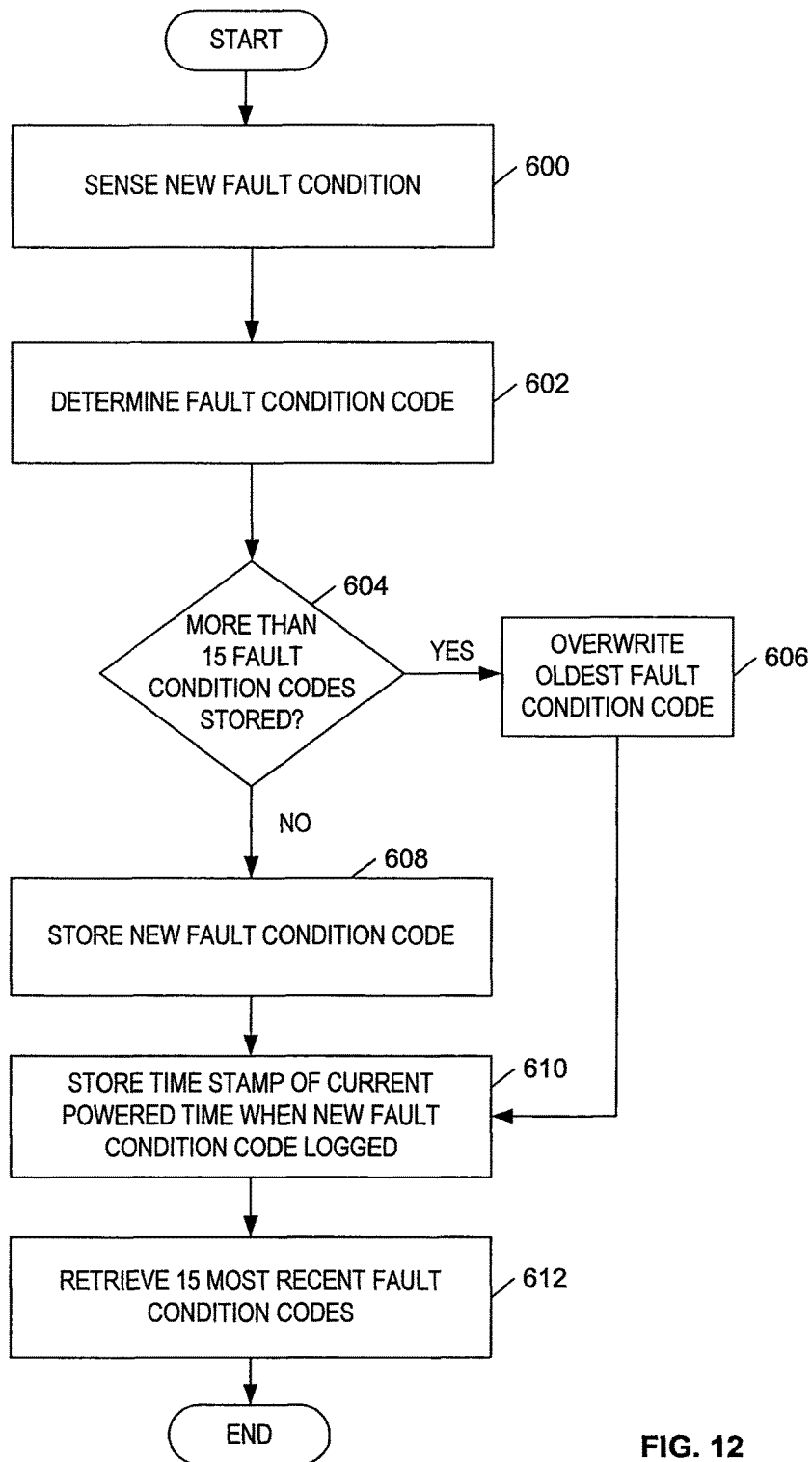

FIG. 12

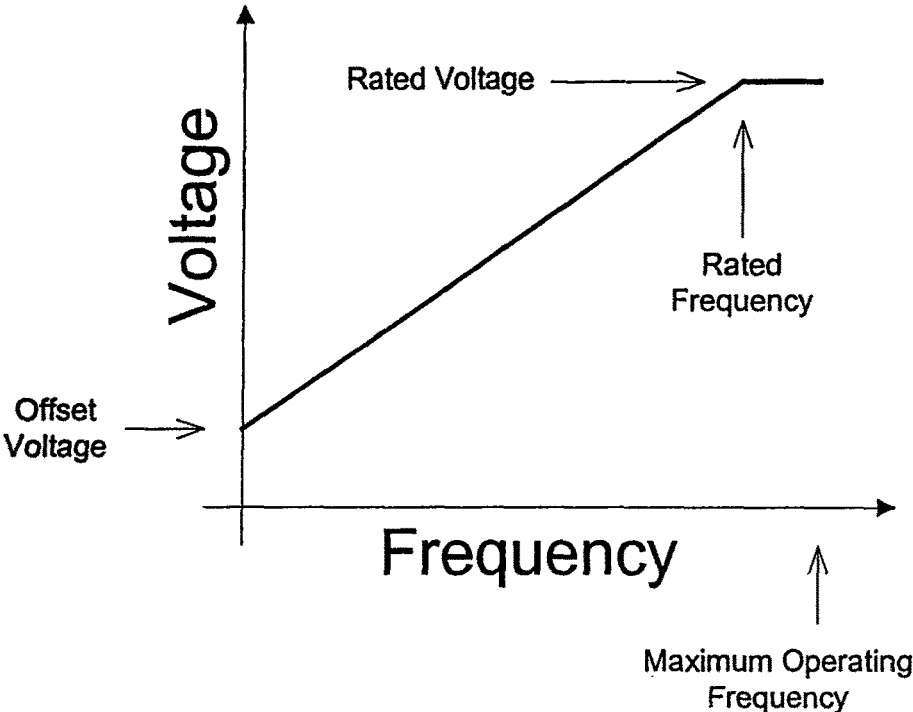

FIG. 13

PUMP CONTROLLER SYSTEM AND METHOD

RELATED APPLICATIONS

This application is a continuation of U.S. patent application Ser. No. 12/973,778, filed Dec. 20, 2010, which is a continuation of U.S. patent application Ser. No. 11/981,117, now U.S. Pat. No. 7,857,600, filed Oct. 31, 2007, which is a continuation of U.S. patent application Ser. No. 10/730,747, now U.S. Pat. No. 8,540,493, filed Dec. 8, 2003, the entire contents of which are incorporated herein by reference.

FIELD OF THE INVENTION

This invention relates generally to pumps and pumping methods, and more particularly to pump motor controllers and control methods.

BACKGROUND OF THE INVENTION

Residential water systems typically include a line-operated motor for driving a pump-motor assembly to retrieve water from a well. The pump-motor assembly is generally submerged in the well at the end of a drop pipe. To maintain a constant supply pressure, the water systems also typically include a pressurized storage tank and a pressure switch that causes the motor to run when the pressure in the water system is low. The pressurized storage tanks are often relatively large, so that the motor does not need to be turned on and off frequently.

A need exists for a pump control system and method for performing a self-calibration procedure, for providing precise motor speed control, for providing a limp mode before shutting down the motor when system parameters are exceeded and/or fault conditions occur, for detecting fault conditions, and for storing fault conditions for later retrieval. Each embodiment of the present invention achieves one or more of these results.

SUMMARY OF THE INVENTION

Some embodiments of the present invention provide a method of calibrating a pump connected to a water distribution system and having a motor. The method can include operating the motor in a forward direction, sensing a pressure in the water distribution system, determining whether the sensed pressure has increased by a pressure increment, increasing an operating frequency of the motor by a frequency increment if the sensed pressure has not increased by the pressure increment, and storing a speed of the motor as a minimum calibrated speed value if the sensed pressure has increased by the pressure increment.

Other embodiments of the present invention can provide a method of regulating the speed of a motor in a pump. The method can include measuring an actual pressure in the water distribution system; determining whether the actual pressure is less than, greater than, or equal to a pre-set pressure value; subtracting the actual pressure from a desired pressure to determine a pressure error if the actual pressure is less than or greater than the pre-set pressure value; determining an integral of the pressure error; multiplying the integral by an integral gain to determine a first value; multiplying the pressure error by a proportional gain to determine a second value; summing the first value and the

second value; and generating an updated speed control command based on the sum of the first value and the second value.

A limp mode can be provided according to some methods of the invention. The limp mode method can include measuring a parameter (e.g., a bus current, a bus voltage, a line current, and/or a temperature) and determining whether the parameter is greater or less than a threshold. The limp mode method can also include reducing an output voltage provided to the motor and/or an operating frequency of the motor if the parameter is greater or less than the threshold and shutting down the motor if the motor does not operate within operational limits while being driven in the limp mode.

Some embodiments of the invention can include various methods of detecting fault conditions in a motor of a pump or a water distribution system. These methods can include bus over-voltage detection, bus over-current detection, dry-running detection, over-temperature detection, high or low-speed foreign-object jamming detection, and pressure sensor failure detection. In some embodiments, the invention provides a method of creating a fault log and storing fault condition codes for later retrieval.

Further objects and advantages of the present invention, together with the organization and manner of operation thereof, will become apparent from the following detailed description of the invention when taken in conjunction with the accompanying drawings, wherein like elements have like numerals throughout the drawings.

BRIEF DESCRIPTION OF THE DRAWINGS

Some embodiments of the present invention are further described with reference to the accompanying drawings. However, it should be noted that the embodiments of the invention as disclosed in the accompanying drawings are illustrated by way of example only. The various elements and combinations of elements described below and illustrated in the drawings can be arranged and organized differently to result in embodiments which are still within the spirit and scope of the present invention.

In the drawings, wherein like reference numerals indicate like parts.

FIG. 1 is a schematic illustration of a pump, a water tank, and a pump control system according to one embodiment of the invention;

FIG. 2 is a flowchart illustrating a pump calibration method of operation for use with the pump control system of FIG. 1;

FIG. 3 is a flowchart illustrating a speed regulation method of operation for use with the pump control system of FIG. 1;

FIG. 4 is a flowchart illustrating a limp mode method of operation for use with the pump control system of FIG. 1;

FIG. 5 is a flowchart illustrating a bus over-voltage or bus under-voltage fault method of operation for use with the pump control system of FIG. 1;

FIG. 6 is a flowchart illustrating a bus over-current fault method of operation for use with the pump control system of FIG. 1;

FIG. 7 is a flowchart illustrating a dry-running fault method of operation for use with the pump control system of FIG. 1;

FIG. 8 is a flowchart illustrating an over-temperature fault method of operation for use with the pump control system of FIG. 1;

FIG. 9 is a flowchart illustrating a high-speed jamming fault method of operation for use with the pump control system of FIG. 1;

FIG. 10 is a flowchart illustrating a low-speed jamming fault method of operation for use with the pump control system of FIG. 1;

FIG. 11 is a flowchart illustrating a pressure sensor failure method of operation for use with the pump control system of FIG. 1;

FIG. 12 is a flowchart illustrating a fault storage and fault retrieval method of operation for use with the pump control system of FIG. 1; and

FIG. 13 is an example of a Voltage/Hertz (V/Hz) curve for a motor for use with one embodiment of the invention.

DETAILED DESCRIPTION

Before one embodiment of the invention is explained in full detail, it is to be understood that the invention is not limited in its application to the details of construction and the arrangement of components set forth in the following description or illustrated in the following drawings. The invention is capable of other embodiments and of being practiced or of being carried out in various ways. Also, it is to be understood that the phraseology and terminology used herein is for the purpose of description and should not be regarded as limiting. The use of “including,” “comprising” or “having” and variations thereof herein is meant to encompass the items listed thereafter and equivalents thereof as well as additional items. The terms “mounted,” “connected” and “coupled” are used broadly and encompass both direct and indirect mounting, connecting and coupling. Further, “connected” and “coupled” are not restricted to physical or mechanical connections or couplings and can include electrical connections and couplings, whether direct or indirect.

In addition, it should be understood that embodiments of the invention include both hardware and electronic components or modules that, for purposes of discussion, may be illustrated and described as if the majority of the components were implemented solely in hardware. However, one of ordinary skill in the art, and based on a reading of this detailed description, would recognize that, in at least one embodiment, the electronic based aspects of the invention may be implemented in software. As such, it should be noted that a plurality of hardware and software based devices, as well as a plurality of different structural components may be utilized to implement the invention. Furthermore, and as described in subsequent paragraphs, the specific mechanical configurations illustrated in the drawings are intended to exemplify embodiments of the invention and that other alternative mechanical configurations are possible.

FIG. 1 illustrates a pump 10 connected to one or more water tanks 12. In some embodiments, the pump 10 is a submersible pump for use in residential or commercial well pump systems. In other embodiments, the pump 10 is a pump for use in pool or spa systems. In still other embodiments, the pump 10 is a pump for use in residential or commercial water distribution systems that are connected to a municipal water system. If the pump 10 is for use in a pool or spa system or a distribution system that is connected to a municipal water system, the pump 10 may not be connected to a water tank. The pump 10 can be used in residential or commercial turf or irrigation systems, agricultural systems, golf course irrigation systems, drip irrigation systems, each one of which may or may not include a water tank and may or may not be connected to a municipal water system. In some embodiments, the pump 10 can be used as an addi-

tional pump in a pressure-boosting system. For example, the water distribution system can include a well, a first pump positioned in the well, a water tank connected to the first pump, and a second, booster pump connected to the water tank. In other embodiments, the pump 10 can be used in liquid distribution systems other than water distribution systems, such as systems for distributing hydraulic fluid.

The pump 10 can be connected to a pump control system 14 according to one embodiment of the invention. The pump 10 can include or can be connected to a motor 16 in any conventional manner. The pump control system 14 can be used to control the operation of the motor 16. In some embodiments, the motor 16 is an AC induction motor, a brush-less DC motor, or a switch-reluctance motor. Various outputs and/or control parameters of the pump control system 14 can be modified for each particular type of motor.

The pump control system 14 can include one or more pressure sensors. In some embodiments, a pressure sensor 18 can be positioned between the pump 10 and the water tank 12. In one embodiment, the pressure sensor 18 can be positioned to sense the pressure in an output line 20 between the pump 10 and the water tank 12. In some embodiments, the pressure sensor 18 can generate a signal having a range of about 4 to 20 mA or about 0.5 to 4.5 or 5.0 V. The signal generated by the pressure sensor can represent an actual pressure of 0 to about 50 PSI, 0 to about 100 PSI, 0 to about 250 PSI, or any other suitable pressure range. In some embodiments, the pressure sensor 18 is a 4 to 20 mA, Model No. 86HP062Y00100GSOC pressure sensor manufactured by Texas Instruments, Inc.; a 0.5 to 4.5 V, Model No. 61CP0320100SENAO pressure sensor manufactured by Texas Instruments, Inc.; a 4 to 20 mA, Model No. MSP-601-100-P-5-N-4 pressure sensor manufactured by Measurement Specialties, Inc.; or any suitable equivalent. In one embodiment, the pump control system 14 includes a single pressure sensor. However, in some embodiments, additional pressure sensors can be placed in any suitable position in a residential or commercial water distribution system, for example, between the water tank 12 and any water outlets (i.e., faucets, shower heads, toilets, washing machines, dishwashers, boilers, etc.) in order to monitor the water pressure in a residential home or a commercial building. In pool or spa systems, additional pressure sensors can be placed between the pump 10 and any input ports or output ports connected to the pool or spa. For example, pressure sensors can be positioned to sense the pressure in output ports of the pool or spa in order to detect foreign object obstructions in the output ports. A multiplexer (not shown) or a digital signal processor (as discussed below) could be used in the pump control system 14 to manage input signals from multiple pressure sensors and/or multiple input channels. One or more flow sensors can be used in the pump control system 14, rather than or in addition to the one or more pressure sensors.

The pump control system 14 can be connected to an AC bus line 22 and/or one or more batteries (not shown). The pump control system 14 can be connected to one or more batteries if the pump control system 14 is used in a portable pool or spa system, a recreational vehicle water distribution system, or a marine craft water distribution system. The batteries can be standard 12-volt automotive batteries, 24-volt batteries, or 32-volt batteries. However, the batteries can include any suitable battery size, combination of battery sizes, or battery packs. If batteries are used, the pump control system 14 can include a DC to AC inverter. In other embodiments, the pump 10 can be connected to one or more generators.

The pump control system **14** can include a controller **24**. The controller **24** can include one or more integrated circuits, which can be programmed to perform various functions, as will be described in detail below. As used herein and in the appended claims, the term “controller” is not limited to just those integrated circuits referred to in the art as microcontrollers, but broadly refers to one or more microcomputers, processors, application-specific integrated circuits, or any other suitable programmable circuit or combination of circuits. The controller **24** can act as a power conditioner, a variable-speed drive, a pressure regulator, and/or a motor protector in the pump control system **14**. In some embodiments, the controller **24** can include a digital signal processor (DSP) **26** and a microcontroller **28** that cooperate to control the motor **16**. For example, the DSP **26** can manage overall system operations, and the microcontroller **28** can act as one or more “smart” sensors having enhanced capabilities. The microcontroller **28** can also coordinate serial communications. In some embodiments, the DSP **26** can be from the Model No. TMS320C240XA family of DSPs manufactured by Texas Instruments, Inc., or any suitable equivalent DSP. In some embodiments, the microcontroller **28** can be an 8-bit microcontroller that is on an isolated ground plane and communicates with the DSP **26** via an optically-isolated asynchronous communication channel. The microcontroller **28** can be a Model No. PIC16LF870 integrated circuit manufactured by Microchip Technology, Inc. In some embodiments, the protocol for communication between the DSP **26** and the microcontroller **28** can include 4 bytes of control data passed at a 64 Hz interval, without error detection or correction mechanisms. In some embodiments, the DSP **26** can command the microcontroller **28** to enter a “normal” mode once per second, in order to prevent the microcontroller **28** from resetting without the DSP **26** being reset. In some embodiments, the DSP **26** and/or an EEPROM **54** can be reprogrammed in the field by having new parameters, settings, and/or code uploaded, programmed, or downloaded to the DSP **26** and/or the EEPROM **54** (e.g., through the microcontroller **28** and a serial communication link **56**).

The pump control system **14** can also include one or more sensors **30** and/or an array of sensors (which can include the pressure sensor **18**) connected to the controller **24**. In some embodiments, the DSP **26** can read one or more of the sensors **30** directly, whether analog or digital. For processing the analog sensors **30**, the DSP **26** can include an analog-to-digital converter (ADC) **32**. The ADC **32** can read several channels of analog signals during a conversion period. The conversion period can be set to provide an appropriate sampling rate for each sensor (e.g., a pressure sensor may be sampled at a higher rate than a temperature sensor) and/or for each particular system (e.g., a pressure sensor in a residential building may be sampled at a higher rate than a pressure sensor on an output port of a pool or spa). The ADC **32** can be reset before the DSP **26** triggers a new start of conversion (SOC). Resetting the ADC **32** can allow the DSP **26** to maintain uniform channel sample rates.

In some embodiments, the microcontroller **28** can read one or more of the sensors **30** at fixed intervals. For example, the microcontroller **28** can read the pressure sensor **18**. The microcontroller **28** can also read isolated power supplies (e.g., power supply module A and power supply module B, as shown in FIG. 1) for different types of pressure sensors that can be used as the pressure sensor **18**. For example, the different types of pressure sensors can include a 4-20 mA pressure sensor and a 0-5 V DC pressure sensor. In some embodiments, the microcontroller **28** can automatically

determine which type of pressure sensor is connected to the system. The signal from both types of pressure sensors can be at a maximum frequency of 8 Hz, and the minimum sample rate can be 64 Hz. The sensing range for both types of pressure sensors can be 0 to about 50 PSI, 0 to about 100 PSI, 0 to about 250 PSI, 0 to about 1000 PSI, 0 to about 2500 PSI, or any other suitable pressure range for low, medium, or high-pressure applications. The microcontroller **28** can perform a pressure sensor check (for either type of pressure sensor) in order to verify that there is not a fault condition occurring with respect to the pressure sensor **18**. The pressure sensor check is described in more detail below with respect to FIG. 11. The input signal from the pressure sensor check can be at a maximum frequency of 8 Hz, and the minimum sample rate can be 64 Hz.

The microcontroller **28** can also read a temperature sensor **19** (e.g., located on a heat sink **21** of the controller **24** or located in any suitable position with respect to the pump **10** and/or the motor **16**). Rather than or in addition to the temperature sensor **19**, the pump control system **14** can include a temperature sensor located in any suitable position with respect to the pump **10** in order to measure, either directly or indirectly, a temperature associated with or in the general proximity of the pump **10** in any suitable manner. For example, the temperature sensor can include one or more (or any suitable combination) of the following components or devices: a resistive element, a strain gauge, a temperature probe, a thermistor, a resistance temperature detector (RTD), a thermocouple, a thermometer (liquid-in-glass, filled-system, bimetallic, infrared, spot radiation), a semiconductor, an optical pyrometer (radiation thermometer), a fiber optic device, a phase change device, a thermowell, a thermal imager, a humidity sensor, or any other suitable component or device capable of providing an indication of a temperature associated with the pump **10**. The input signal from the temperature sensor **19** can be at a maximum frequency of 8 Hz, and the minimum sample rate can be 64 Hz. The operating range of the temperature sensor **19** can be -25 degrees Celsius to +140 degrees Celsius. The microcontroller **28** can use the input from the temperature sensor **19** to halt operation of the motor **16** during an over-temperature condition (e.g., an over-temperature condition of the controller **24**), as will be described in more detail below with respect to FIG. 8. In one embodiment, if the temperature of the controller **24** becomes greater than about 70 degrees Celsius and/or the line voltage from the controller **24** to a two-horsepower motor **16** becomes less than about 207 V, the controller **24** can halt operation of the motor **16** or reduce the speed of the motor **16** in order to adjust for an over-temperature condition.

In addition, the microcontroller **28** can read one or more run/stop inputs **47**. One or more run/stop inputs **47** can be placed in any suitable positions with respect to the water distribution system. For example, a run/stop input **47** can be a manual or automatic switch placed in close proximity to a pool or spa. If a user presses a manual switch, the controller **24** can immediately disable the motor drive. An automatic switch can be placed adjacent to a grate or a guard in a pool or spa, so that the run/stop input **47** is automatically activated (i.e., changes state) if the grate or guard is removed. Also, a run/stop input **47** can be a foreign object detection sensor placed in a pool or spa. In addition, a run/stop input **47** can be an over-pressure relief valve or a water detection sensor (e.g., placed in a basement of a residential building). The run/stop inputs **47** can be connected to the controller **24** (and in some embodiments, can be read by the microcontroller **28**). The run/stop inputs **47** can be connected to one

another in a daisy chain configuration, so that if any one of the run/stop inputs **47** is activated (e.g., any one of the run/stop inputs is opened in order to break the circuit), the controller **24** can immediately disable the motor drive. The run/stop inputs **47** can also be used to enable the motor drive. In some embodiments, the motor drive can be enabled when the run/stop input is active (i.e., the contacts are closed) and disabled when the run/stop input is inactive (i.e., the contacts are open).

The microcontroller **28** can send the raw data from the analog sensors to the DSP **26** at uniform time intervals via a serial port. The DSP **26** can include one or more filters (not shown) or can be programmed to filter the signals received from the sensors **30** and/or the microcontroller **28**. In one embodiment, in order to facilitate filtering, the DSP **26** can read the sensors **30** or can receive signals from the microcontroller **28** at minimum sample rates of about eight times the sensed signal's maximum frequency.

As shown in FIG. 1, the pump control system **14** can include a power factor correction and converter/rectifier module **34** connected to a neutral line **36** of the AC bus line **22**. The controller **24** can be connected to a ground line **42** of the AC bus line **22** in any suitable manner. The power factor correction can be greater than or equal to about 0.9, and in some embodiments greater than or equal to about 0.98, at the rated output power. The power factor correction and converter/rectifier module **34** can also be connected via a fuse **38** (e.g., an integral input fuse) to a power line **40** of the AC bus line **22**. In some embodiments, the fuse **38** can be changed so that the motor **16** can be operated at two or more voltage input settings (e.g., single-phase, line-power voltage inputs of about 115 V RMS at about 30 A RMS or about 230 V RMS at about 15 A RMS). In other words, a user can switch between a line-power voltage input of 115 V RMS and a line-power voltage input of 230 V RMS by changing only the fuse **38**. In some embodiments, the single-phase input power is at a line voltage ranging from about 103 to 127 V RMS, a line current of about 30 A RMS, and a frequency ranging from about 45 to 65 Hz. In other embodiments, the single-phase input power is at a line voltage ranging from about 207 to 253 V RMS, a line current of about 15 A RMS, and a frequency ranging from about 45 to 65 Hz. Although the controller **24**/fuse **38** combinations can be designed for particular input voltages and currents, in some embodiments, the controller **24** can operate the drives **46** to maintain a constant or near constant pressure with a voltage of up to about 255 V RMS with a 30 A RMS fuse or with a voltage of as low as about 103 V RMS with a 15 A RMS fuse.

The power factor correction and converter/rectifier module **34** can be connected to a power supply **44** (which can include a single power supply, or can include a first power supply module A and a second power supply module B, as shown in FIG. 1). The power factor correction and converter/rectifier module **34** can be connected to one or more drives **46** for the motor **16** via a DC bus line **48**. The drives **46** can be connected to the pump **10** and/or the motor **16** in order to selectively control the motor **16**. In some embodiments, the drives **46** can provide three-phase outputs to the motor **16**. In one embodiment, the controller **24** can turn the drives **46** on and off and each of the three drives **46** can operate 120 degrees out-of-phase in order to generate an AC sine wave from the input of the DC bus line **48**. In one embodiment, the three-phase outputs can include one or more of the following: 0-230 V RMS (line to line) at 30-200 Hz; 0-230 V RMS (line to line) at 30-60 Hz; and 0-230 V RMS (line to line) at 30-80 Hz. However, the maximum

voltage output from the drives **46** can be greater than or less than 230 V RMS. In addition, the maximum voltage output from the drives **46** can be programmed as any suitable voltage setting (e.g., for a custom motor in a voltage range of about 20 V RMS to about 250 V RMS and a frequency range of about 30 Hz to about 250 Hz). In one embodiment, the maximum output power to the motor **16** can be about 2116 W MAX (about 230 V RMS at 9.2 A RMS total); however, the maximum output power of the motor **16** can be greater or less than 2116 W MAX. The maximum output voltage to the motor **16** can be about 250 V RMS phase-to-phase, and the maximum output current to the motor **16** can be about 5.9 A RMS per phase. The power efficiency can be at least about 88% at the rated output power (e.g., when the controller **24** is connected to the motor **16** with three meters of 12-3 W. G. NM-B wire). In some embodiments, the controller **24** can detect a short circuit (either line-to-line, phase-to-phase, or line-to-ground) at the output to the motor **16**. The controller **24** can stop the motor drive when a short circuit is detected.

As noted, the DSP **26** can read one or more of the sensors **30** directly. One of the sensors **30** can sense the voltage of the DC bus line **48**. In some embodiments, the DSP **26** can sense the voltage of the DC bus line **48** and the same sensor or another one of the sensors **30** can sense the current of the DC bus line **48**. In some embodiments, the DSP **26** can determine the voltage of the AC bus line **22** from the voltage on the DC bus line **48**, and the DSP **26** can determine the current of the AC bus line **22** from the current on the DC bus line **48** (e.g., by applying one or more conversion factors to the voltage and current of the DC bus line **48**). In some embodiments, one to four sensors can be included on the DC bus line **48** in order to measure AC line current, AC line voltage, DC bus current, and DC bus voltage. The one or more sensors **30** on the DC bus line **48** can be read by the DSP **26** and/or the microcontroller **28**.

In general, the terms "bus line," "bus voltage," and "bus current" as used herein and in the appended claims refer to the DC bus line **48** itself or the voltage and current, respectively, of the DC bus line **48**. The bus voltage of the DC bus line **48** can be monitored to determine the power being supplied to the drives **46**. In some embodiments, the target voltage for the DC bus line **48** is about 380 V DC. The voltage of the DC bus line **48** can be used by the DSP **26** to halt operation of the motor **16** during an over-voltage or under-voltage condition, as will be described in detail below with respect to FIG. 5. Also, if the voltage of the DC bus line **48** is low, the DSP **26** can operate the motor **16** in a limp mode, as will also be described in detail below with respect to FIG. 4. The bus current can also be monitored to determine the power being supplied to the drives **46**. In addition, the bus current can be monitored in order to operate the motor **16** in a limp mode (as described in more detail below with respect to FIG. 4) if the bus current exceeds a programmed threshold. In some embodiments, the maximum frequency of the sensor or sensors **30** for the DC bus line **48** is about 280 Hz, and the minimum sample rate is about 2,240 Hz.

The terms "line voltage" and "line current" as used herein and in the appended claims generally refer to the voltage and current, respectively, of the AC bus line **22** (although the voltage and current of the AC bus line **22** may be converted from a measurement taken from the DC bus line **48**). However, it should be understood by one of ordinary skill in the art that a bus voltage can be a line voltage (both voltages are measured from an electrical "line"), and vice versa. It should also be understood by one of ordinary skill in the art

that a bus current can be a line current (both currents are measured from an electrical “line”), and vice versa. Thus, the term “bus voltage” can include a “line voltage” and the term “bus current” can include a “line current.” In some embodiments, the single-phase input power of the AC line voltage is about 115 to 230 V RMS at a frequency of about 45 to 65 Hz. In some embodiments, the single-phase input power is at an AC line voltage of about 103 to 127 V RMS, an AC line current of about 30 A RMS, and a frequency of about 45 to 65 Hz. In other embodiments, the single-phase input power is at an AC line voltage of about 207 to 253 V RMS, an AC line current of about 15 A RMS, and a frequency of about 45 to 65 Hz. In one embodiment, the maximum frequency of the AC line voltage and current signals is about 65 Hz, and the minimum sample rate is about 520 Hz.

One of the sensors **30** (which can be read by the DSP **26**, in some embodiments) can sense a reference voltage that can be used to calculate an offset value for the analog inputs managed by the DSP **26**. The reference voltage is generally one-half of the DC rail voltage for the active filters that process the signal. However, due to tolerances, temperature, and age, the reference voltage can vary slightly over time. Accordingly, the reference voltage can be measured by one of the sensors **30** in order to account for any variances. In some embodiments, the maximum frequency of the reference voltage input can be about 8 Hz, and the minimum sample rate can be about 64 Hz. In some embodiments, the reference voltage can be measured from any suitable point inside of the controller **24**.

As shown in FIG. 1, the DSP **26** can include an event manager peripheral module **50** and a pulse-width modulation (PWM) output module **52**. In some embodiments, the PWM output module **52** can include six PWM output channels in order to control one or more inverter drives **53** that can supply three-phase power to the motor **16**. The PWM output module **52** can use a switching frequency of about 7.2 kHz plus or minus 1%. The PWM output waveforms can be symmetric and can be operated in a manner consistent with space vector pulse-width modulation (SVPWM) firing sequences, as will be described in more detail below. The event manager peripheral module **50** in the DSP **26** can control the PWM output waveforms, as well as their dead band timers.

The controller **24** can include one or more types of memory, for example, program memory (FLASH), primary data memory, and secondary non-volatile data memory (e.g., a serial EEPROM **54**). The EEPROM **54** can be connected to the DSP **26**. The controller **24** can also include a serial communication link **56** (e.g., an optically-isolated RS-232 link using a standard DB-9 connector). In some embodiments, the serial communication link **56** can be permanently or removably connected to an external device **58**, such as a personal computer, a laptop, or a personal digital assistant (PDA) running a terminal program **60** (e.g., Windows HyperTerminal). In one embodiment, the parameters for serial communication can include 9600 baud, 8 data bits, no parity, 1 stop bit, and XON/XOFF flow control. In some embodiments, the data from the terminal program **60** can be transferred to the DSP **26** from the microcontroller **28**. The data from the terminal program **60** can be limited to ASCII printable standard characters and can be interleaved with control data packets. The most significant bit of the data byte being sent can be used by the DSP **26** to identify the control data packets.

In some embodiments, a user can access the controller **24** with the external device **58** in order to configure drive

parameters, to manually run or stop the drives **46** to the motor **16**, or to read one or more of the following parameters: run/stop input status, current actual pressure, motor speed, bus voltage, bus current, total operating hours, powered time, running time, controller parameters, fault condition codes, fault history, software version, various parameter lists (e.g., control or operational parameters), current drive frequency, input line voltage, input line current, input power, output power to motor, constant pressure setpoint, heat sink temperature, auxiliary output relay status, motor select switch setting, pressure level setpoint switch setting, low band pressure, high band pressure, dry running status, proportional gain, integral gain, calibrated minimum speed value, V/Hz curve settings, limp mode thresholds, or any other desired information. Each of these parameters can be stored in the EEPROM **54**. Many of these parameters will be discussed in more detail below with respect to FIGS. 2-13. A user can also enter one or more of the following commands via the external device **58** and the serial communication link **56**: run pressure calibration (in order to manually run a self-calibration procedure), software reset, and default EEPROM (in order to set the parameters stored in the EEPROM back to their default settings).

In some embodiments, the serial communication link **56** can be used to link any number of controllers **24** located throughout the world via a network (e.g., the Internet) to one another and/or to a monitoring system or station. For example, each controller **24** can be removable or permanently connected to a computer or any other suitable device configured to communicate over the network with the monitoring system or station. Each controller **24** can have an Internet-protocol address and/or can be equipped with additional peripheral equipment for network communications. The monitoring system or station can be used to monitor the operation of the controllers **24**, pumps **10**, and/or motors **16**; to troubleshoot the controllers **24**, pumps **10** and/or motors **16**; and/or to change the operating parameters of the controllers **24**.

As also shown in FIG. 1, the pump control system **14** can include a terminal **62**. The terminal **62** can be connected to the controller **24**. In some embodiments, the terminal **62** and the controller **24** can be included in a single housing and mounted in any suitable position in the water distribution system for access by a user. The housing can be a rain-proof/weather-resistant enclosure and can be constructed of NEMA-4 material. The terminal **62** can be directly or indirectly connected to the DSP **26**.

The terminal **62** can include a pressure level setpoint switch **64**, which can be used to set a constant pressure setpoint for the water distribution system. In one embodiment, a default constant pressure setpoint (e.g., about 60 PSI) can be stored in the EEPROM **54**. In one embodiment, the pressure level setpoint switch **64** can have 16 positions and the pressure settings can range from about 25 PSI to about 95 PSI in 5-PSI increments. In some embodiments, if the pressure level setpoint switch **64** is in a certain position (such as the zero position), the constant pressure setpoint can be loaded from the external device **58** over the serial communication link **56** and can be stored in the EEPROM **54**. The constant pressure setpoint can then be recovered from the EEPROM **54** when power is provided to the pump control system **14**. In some embodiments, a user can set the constant pressure setpoint via the external device **58** and the serial communication link **56** according to any suitable increments (e.g., 1 PSI increments, 0.5 PSI increments, 0.01 PSI increments, etc.)

The controller **24** (e.g., using the PWM output module **52** of the DSP **26** and the drives **46**) can drive a three-phase induction motor using a space vector pulse-width modulation (SVPWM) technique. Using the SVPWM technique, a commanded drive frequency can be converted to an angular value via numerical integration. The SVPWM output can provide precise control of the magnitude and angle for the stator electromagnetic field of the AC induction motor. The angular value can be determined by integrating the commanded drive frequency. The angular value can be combined with the desired output voltage level (which is a function of the speed of the motor **16**) in order to provide the pulse timings for the three-phase power converter.

The desired output voltage level can be calculated using a Volts-Hertz (V/Hz) curve, which can provide the output voltage level based on the drive frequency. FIG. **13** illustrates an example of a V/Hz curve, including the following four parameters: offset voltage, rated voltage, maximum operating frequency, and rated frequency. The shape of the V/Hz curve depends on the type of motor and can generally be determined from the motor speed and the voltage ratings. The rated voltage and the rated frequency are often displayed on the motor itself. In one embodiment, default settings of about 250 V RMS for the rated voltage and about 65 Hz for the rated frequency can be stored in the EEPROM **54**. Most motor manufacturers supply the offset voltage with the V/Hz curve. However, in one embodiment, default setting of about 10 V RMS for the offset voltage can be stored in the EEPROM **54**. The offset voltage is necessary to produce the rated flux (and thus the rated torque) and is dependent on the stator winding resistance and the rated magnetized current of the motor **16**. At motor speeds greater than the rated frequency, the output voltage will generally remain at the rated voltage and the torque will decrease (due to field weakening). In some embodiments, the maximum operating frequency is only set to a value higher than the rated frequency if the motor is not fully loaded at the rated frequency (i.e., the motor does not use the entire rated torque). In one embodiment, a default setting of about 80 Hz for the maximum operating frequency can be stored in the EEPROM **54**.

In some embodiments, the V/Hz curves can be implemented via a first order curve with an upper limit and an offset term. In other embodiments, a second order curve can be implemented to further optimize system performance. For each V/Hz curve, several parameters can be stored in the EEPROM **54** of the pump control system **14**. The stored parameters can include slope, rated (maximum) voltage, offset voltage, maximum operating frequency, and minimum operating frequency. The slope value can be calculated based on the offset voltage, the rated voltage, and the rated frequency.

As shown in FIG. **1**, the terminal **62** can include a motor select switch **66**, which can be used in some embodiments to configure the drives **46** for the particular motor **16**, for example, by selecting an appropriate V/Hz curve. In one embodiment, the motor select switch **66** can be an 8-position rotary switch with three digital output lines. In some embodiments, the motor select switch **66** can be used to select three sets of factory defaults for three specific types of motors. A user can position the motor select switch **66** in order to select the V/Hz curve, a voltage limit, a current limit, and a power limit (i.e., motor protection limits) for a particular type of motor. In one embodiment, a user can select one of the following types of motors using the motor select switch **66**: a 30 to 60 Hz motor; a 30 to 80 Hz motor; and a 30 to 200 Hz motor. For a 30 to 60 Hz motor, the

maximum voltage, the rated frequency, and the maximum frequency can each occur at about 60 Hz. For a 30 to 80 Hz motor, the rated frequency can occur at about 65 Hz and the maximum frequency can occur at about 80 Hz. Between 65 Hz and 80 Hz, the output voltage can be held constant at the maximum value. For a 30 to 200 Hz motor, the maximum voltage, the rated frequency, and the maximum frequency can each occur at about 200 Hz.

The motor select switch **66** can also be used to select a custom motor, which can be manually configured by the user via the serial communication link **56**. In some embodiments, a user can set a V/Hz curve, a voltage limit, a current limit, a power limit, a shutdown bus current, a limp mode bus current, and dry-running current setpoints for a custom motor. In one embodiment, for the V/Hz curve of a custom motor, a user can specify each of the parameters shown in FIG. **13** via the serial communication link **56** (i.e., offset voltage, rated frequency, rated voltage, and maximum operating frequency). In one embodiment, the motor select switch **66** must be in a zero position in order for the user to be allowed to change various settings via the serial communication link **56**. In some embodiments, if a user makes changes to the V/Hz curves via the serial communication link **56**, the changes will not take effect until the pump control system **14** is reset.

As shown in FIG. **1**, the terminal **62** can also include a tank select switch **74** for providing a tank parameter input (such as tank size) to the controller **24** and/or the EEPROM **54**. The controller **24** can use the tank parameter input from the tank select switch **74** to select different gains (e.g., a proportional gain, an integral gain, etc.) for use in controlling the pump **10** and/or the motor **16**.

As shown in FIG. **1**, the terminal **62** can include one or more status indicator light-emitting diodes (LEDs) (e.g., LED A and LED B). The status indicator LEDs can be lit continuously or can flash at various rates (e.g., slow, fast, or combination rates) to indicate the status of the drive **46** of the motor **16**. In one embodiment, LED A (e.g., a green LED) can be lit continuously when power is being applied, but the controller **24** is not driving the motor **16**. LED A can flash slowly when the controller **24** is driving the motor **16** and the controller **24** is not operating in a limp mode (as will be described in detail below with respect to FIG. **4**). LED A can flash quickly if the controller **24** is driving the motor **16** in a limp mode. LED A can also flash at a 50% duty cycle during a 30-second power-up delay.

In one embodiment, LED B (e.g., a red LED) can be used to indicate various fault conditions to a user. Each of the various fault conditions will be described in detail below with respect to FIGS. **5-11**. In one embodiment, when no fault conditions have occurred since the last reset (or since the fault conditions were last cleared), LED B is not lit. If a fault condition occurs, LED B can flash at a certain rate based on the type of fault condition. LED B can continue to flash at the particular rate until a different fault condition occurs or until a user presses a clear fault LED button **68** on the terminal **62**. The clear fault LED button **68** can be a normally-open push-button contact that can halt the flashing of LED B when the push-button contact is closed. In one embodiment, the fault conditions and/or the fault log are not cleared when a user presses the clear fault LED button **68**. LED B can be continuously lit if a certain number of fault conditions (such as 15 fault conditions) has occurred within a certain time period (such as 30 minutes). In some embodiments, the flash rate of LED B only indicates a general class of the fault conditions. However, in other embodiments, the flash rate of LED B can indicate specific individual fault

conditions. In one embodiment, LED B is lit when a fault condition is occurring, but the controller **24** shuts off LED B if the fault condition is no longer occurring. In other words, LED B does not remain lit continuously once the fault condition is no longer occurring, even if the pump control system **14** does not include a clear fault LED button **68** or a user has not pushed the clear fault LED button **68**.

The terminal **62** can include an auxiliary relay **70**, as shown in FIG. **1**, having a programmable output. The auxiliary relay **70** can be used to control any external devices and/or circuits. In some embodiments, if enabled, the auxiliary relay **70** can report the state of the motor **16** and can be closed whenever the controller **24** is driving the motor **16**. If not enabled, the output of the auxiliary relay **70** can be off. A user can enable or disable the auxiliary relay **70** via the serial communication link **56** and the external device **58**. A user can program a minimum time period (e.g., 500 ms) during which the auxiliary relay **70** is energized before being de-energized. A user can also program a minimum time period (e.g., 500 ms) that the auxiliary relay **70** must be de-energized before being re-energized. In addition, a user can program a minimum time period (e.g., 500 ms) that the motor **16** must be off before the auxiliary relay **70** is allowed to de-energize. In general, the auxiliary relay **70** can be programmed to provide any suitable output signal based on any condition or parameter (e.g., pressures, currents, voltages, limp mode status) that can be determined or monitored by the controller **24**. For example, the auxiliary relay **70** can be connected to a second, booster pump or a pump that provides doses of chemicals to a pool or spa system. The auxiliary relay **70** can be programmed to provide any suitable output for controlling the second, booster pump (such as operating the booster pump when the actual pressure in the water distribution system falls below a certain threshold). The auxiliary relay **70** can be programmed to provide any suitable output for controlling the doses of chemicals to the pool or spa system (such as providing a chemical dose after a certain number of hours of operation).

The terminal **62** can include one or more power factor correction (PFC) controls (e.g., PFC A and PFC B, as shown in FIG. **1**). PFC A can be used to select a target DC bus voltage (e.g., 350 V DC or 380 V DC). PFC B can be used to enable or disable the hardware-based PFC module **34** in the controller **24**. The terminal **62** can also include a PTC relay **72** that can be used to enable or disable a PTC pre-charge circuit for the DC bus line. The PFC module **34** can be enabled when the PTC pre-charge circuit is switched out and the bus is considered started.

The controller **24** can be programmed to operate the pump control system **14** in order to perform several functions and/or methods according to several embodiments of the invention, as shown and described below with respect to FIGS. **2-12**. In some embodiments, the DSP **26** of the controller **24** is programmed to perform each of the functions and/or methods shown and described with respect to FIGS. **2-12**.

Referring first to FIG. **2**, the controller **24** can perform a self-calibration procedure when the pump **10** is initially installed (e.g., when a submersible pump is lowered into the ground, when a pool or spa pump is installed, when a pump is connected to a water distribution system, etc.). A user can perform a number of tasks during the installation of the pump **10**. For example, those tasks can include the following: configuring any rotary switch settings, connecting a pressure feedback, connecting run/stop input terminals to external switches and/or devices (e.g., a device can provide an output to energize a relay or a circuit can be electronically

opened or closed), connecting the motor leads, connecting the motor chassis to earth ground, and connecting the line power (single-phase 115 V RMS or 230 V RMS). Once one or more of these tasks are completed and power is initially provided to the pump **10** and/or the motor **16**, the controller **24** can begin (at **100**) the self-calibration procedure. Power can be provided when a user connects the AC bus line **22** to the controller **24**, which provides power to the power factor correction and converter/rectifier module **34**, to the DC bus line **48**, to the drives **46**, and to the pump **10** and/or the motor **16**.

In some embodiments, all user valves or outputs in the water distribution system are shut and the pressure in the water tank **12** is below the constant pressure setpoint before the controller **24** begins the self-calibration procedure. If the pressure in the water tank **12** is greater than the constant pressure setpoint, the controller **24** can delay the self-calibration procedure until the pressure in the water tank **12** falls below the constant pressure setpoint. In some embodiments, the controller **24** can wait for another time period (such as five seconds) after the pressure in the water tank **12** falls below the constant pressure setpoint, during which time period flow in the water distribution system can be shut off (in order to prevent inaccurate calibration results).

The self-calibration procedure, in some embodiments, can include a regulation mode during which the controller **24** operates the pump **10** to raise the pressure in the water tank **12** to a desired tank pressure setpoint. Once the pressure in the water tank **12** has been raised to the desired tank pressure setpoint or if the pressure in the water tank **12** was already at the desired tank pressure setpoint when the regulation mode began, the self-calibration procedure can continue to a search mode. In the search mode, the controller **24** can determine a search pressure by adding a pressure value (e.g., 1 PSI) to the current pressure in the water tank **12**.

Referring to FIG. **2**, in the search mode, the controller **24** can begin operating (at **102**) the motor **16** in a forward direction (i.e., the direction that supplies water to the water tank **12** and/or to the water distribution system) at a relatively low speed (e.g., a minimum operating speed of 30 Hz). The controller **24** can sense (at **104**) a pressure in the water distribution system. In one embodiment, the controller can read the pressure sensor **18** positioned in an outlet port **20** between the pump **10** and the water tank **12**. The controller **24** can determine (at **106**) whether the pressure has increased by a pressure increment, such as 1 PSI or any other suitable pressure increment. If the sensed pressure has not increased by the pressure increment, the controller **24** can increase (at **108**) an operating frequency of the motor by a frequency increment, such as 1 Hz. In other words, the controller **24** can begin operating the motor **16** at the motor's minimum operating speed and slowly increase the motor speed until the pressure in the water tank **12** exceeds the search pressure. In some embodiments, the controller **24** can increase the motor speed, pause for a time period to allow the water distribution system to stabilize (e.g., for 10 seconds), and then resume increasing the motor speed. The controller **24** can pause the increasing of the motor speed to allow the water distribution system to stabilize any suitable number of times during the self-calibration procedure.

If the sensed pressure has increased by the pressure increment, the controller **24** can set (at **110**) one or more gain values (e.g., a proportional gain, an integral gain, or any other system gain) based on the current speed of the motor **16**. In some embodiments, the controller **24** can access a look-up table in order to find the appropriate gain values for the current speed of the motor **16**. The controller **24** can then

store (at 112) the speed of the motor 16 as the minimum calibrated speed value or the minimum non-zero flow speed. In some embodiments, the controller 24 can decrease or increase the current speed of the motor 16 by one or more frequency increments (or by any other suitable increment or value) and store the decreased or increased speed value as the minimum non-zero flow speed. For example, the controller 24 can access a look-up table to find an appropriate minimum non-zero flow speed for the current motor speed. The minimum non-zero flow speed can be stored in any suitable system memory, such as the EEPROM 54. The search mode can end when the motor 16 is spinning at or above the minimum non-zero flow speed, which causes flow into the water tank 12 and raises the pressure in the water tank 12. The minimum non-zero flow speed can be a function of the pump 10, the motor 16, a total head pressure at the pump 10 (which can be a function of a pressure setpoint for the water tank 12 and a depth of a well, if the pump 10 is being installed in a well), and any other sizes, features, or requirements of the water distribution system within which the pump 10 is installed. It should also be noted that even after the self-calibration procedure is used to set the minimum non-zero flow speed, a user can change the minimum non-zero flow speed via the external device 58 and the serial communication link 56.

In addition to the self-calibration procedure described above, in some embodiments, the controller 24 can compute an idle speed for the water distribution system. The controller 24 can also set gains for an actual pressure regulation proportional/integral control loop. The gains can be based on the minimum non-zero flow speed, and can be determined, for example, by accessing a look-up table of empirical values. In addition, the controller 24 can initialize various portions of the pump control system 14 by setting registers, inputs/outputs, and/or variables.

After the self-calibration procedure is complete, the controller 24 can use the minimum non-zero flow speed as the initial speed for the motor 16 whenever the motor 16 is initially turned on. In other words, when a pressure in the water distribution system drops below a certain level (as will be described in detail below with respect to FIG. 3), the controller 24 can use the minimum non-zero flow speed as the initial speed for the motor 16, rather than using an initial speed close to zero and ramping the speed up to a more effective speed for the particular water distribution system. Accordingly, the minimum non-zero flow speed can be generated by the controller 24 for each particular water distribution system.

In addition to performing a self-calibration procedure when the pump 10 is installed, the controller 24 can perform a self-calibration procedure whenever power and a new constant pressure setpoint are provided to the pump control system 14. When power is provided to the drive 46 for the motor 16, the pump control system 14 determines if the current constant pressure setpoint is the same as the previous constant pressure setpoint. The previous constant pressure setpoint can be stored in memory, such as the EEPROM 54. In some embodiments, a user can provide a new constant pressure setpoint for the water distribution system by using the external device 58 connected to the controller 24 via the serial communication link 56. In other embodiments, the controller 24 can automatically perform a self-calibration procedure whenever the drive 46 is provided with power and a new input from the pressure setpoint switch 64 and/or the motor select switch 66. For example, a 30 second delay period during the power-up process can be used by the controller 24 to check the switches 64 and/or the switch 66

to determine if the settings have been changed. If the settings have been changed, the controller 24 can automatically perform a self-calibration procedure. Also, if the motor select switch 66 is set for custom parameters (e.g., as input by the user via the serial communication link 56), the user can manually request the self-calibration procedure after updating the custom parameters. In some embodiments, a user can manually or automatically request an additional self-calibration procedure (e.g., via the serial communication link 56). If the user requests an additional self-calibration procedure, the controller 24 can stop operating, but it may not be necessary for the controller 24 to power-down before performing the self-calibration procedure.

In some embodiments, when the motor 16 is started from a stopped state, the controller 24 can use a "soft start" algorithm. In one embodiment, the soft start algorithm can be an acceleration of the motor 16 from 0 to about 30 Hz in about 1 second. The soft start algorithm can also be defined by a self-lubrication specification for the pump 10 and/or the motor 16.

In some embodiments, when the motor 16 is commanded to stop while in a running state, the controller 24 can use a "soft stop" algorithm. The controller 24 can use a soft stop algorithm when the commanded drive frequency is below about 30 Hz. The voltage provided to the motor 16 can be ramped down to zero volts as quickly as possible without causing motor regeneration. The controller 24 can also use a soft stop algorithm to prevent rapid cycling when the water demand is slightly less than the minimum flow rate of the pump 10 for a particular water tank 12 and well depth. In this case, a soft stop algorithm can allow the motor 16 to idle at a minimum operating speed for about 10 seconds after the target pressure is reached and the water demand has stopped. This type of soft stop algorithm can mitigate constant on/off cycling of the pump 10 during times of low water demand (e.g., when a leak has occurred).

Referring to FIG. 3, the controller 24 can regulate the speed of the motor 16 in order to maintain a constant or near constant water pressure in the water distribution system. The controller 24 can use a proportional/integral (PI) control loop to generate an updated speed control command (i.e., a PI control output). The controller 24 can measure (at 150) an actual pressure in the water distribution system. Generally, the pump control system 14 remains idle until the pressure in the water distribution system drops below a pre-set pressure value (which can also be referred to as the constant pressure setpoint). More specifically, the controller 24 can determine (at 152) whether the actual pressure is less than a pre-set pressure value. If the actual pressure is less than the pre-set pressure value, the controller 24 can subtract (at 154) the actual pressure from a desired pressure to determine a pressure error. The controller 24 can determine (at 156) an integral of the pressure error and can multiply (at 158) the integral by an integral gain (e.g., a gain of 18) to determine a first value (e.g., the integral component of the PI control output). The controller 24 can multiply (at 160) the pressure error by a proportional gain (e.g., a gain of 80) to determine a second value (e.g., the proportional component of the PI control output). The controller 24 can sum (at 162) the first value and the second value and can generate (at 164) an updated speed control command based on the sum of the first value and the second value (e.g., the sum of the proportional and integral components of the PI control output). In some embodiments, the speed control command can represent a motor drive frequency. Based on the updated speed control command, the controller 24 can increase or decrease (at 166) the speed of the motor 16 to maintain a constant or near

constant pressure setpoint. In this manner, the controller **24** can regulate the speed of the motor **16** in real-time or near real-time.

In some embodiments, the pump control system **14** can provide integral control in order to provide a zero steady-state error. In other words, if the motor **16** is spinning and the pump **10** is providing flow, the actual pressure can be equal to the constant pressure setpoint and the motor **16** can continue to operate. However, if the pump control system **14** provides only proportional control, the actual pressure will be slightly lower than the constant pressure setpoint. This slightly low pressure occurs because proportional control is error driven (i.e., there must be some error to generate a non-zero proportional output). Thus, if the pump **10** and the motor **16** are spinning and supplying water flow as the actual pressure is equal to or approaching the constant pressure setpoint, the proportional output is zero and the controller **24** does not increase the speed of the motor to meet or exceed the constant pressure setpoint. As a result, the actual pressure is slightly lower than the constant pressure setpoint if the pump control system **14** provides only proportional control.

When the pressure in the water distribution system exceeds the constant pressure setpoint, the controller **24** can stop driving the motor **16** after a predetermined increase (e.g., 1 PSI) in pressure above the pre-set pressure value (which can also be referred to as the constant pressure setpoint). In some embodiments, there is a hysteresis band above and below the constant pressure setpoint. For example, a high band pressure value can be 4 PSI greater than the constant pressure setpoint and a low band pressure value can be 1 PSI less than the constant pressure setpoint. However, in some embodiments, a user can configure the high and low band pressure values, and the user can store the high and low band pressure values in memory (such as an EEPROM).

In some embodiments, the actual pressure in the water distribution system is monitored constantly or almost constantly, but no action is taken until the actual pressure falls below the low band pressure. Once the motor **16** starts spinning, normal operation with the PI control loop (as described above with respect to FIG. 3) can commence and can continue until the actual pressure exceeds the high band pressure or until the PI control output is zero. With the motor **16** spinning, the controller **24** can continuously or semi-continuously regulate (e.g., regulate at a suitable sample rate) the motor speed using the PI control loop, as long as the actual pressure remains below the high band pressure value. The drives **46** to the motor **16** can be set to zero when the actual pressure exceeds the high band pressure value. During normal operation, the actual pressure can remain constant or near constant at a value close to the constant pressure setpoint, as long as water usage does not exceed the capabilities of the pump **10** and/or the motor **16**. However, large instantaneous changes in flow requirements may result in variations from the constant pressure setpoint and/or the high and low band pressure values.

The controller **24** can perform low-pressure undershoot and low-pressure recovery time procedures during instances of increased flow. For example, the controller **24** can set appropriate gains in order to recover from a large flow demand after which the motor **16** cannot instantaneously speed up enough. The controller **24** can also perform a high-pressure overshoot procedure during instances of decreased flow (including zero flow). For example, the

controller **24** can set appropriate gains in order to recover when a valve is closed so quickly that flow cannot be stopped quickly enough.

As discussed above, in order to provide high performance control, the controller **24** can take into account the motor speed required for the pump **10** to open any check valves and produce a positive water flow in the water distribution system. This motor speed can be determined during the self-calibration procedure described above with respect to FIG. 2 (or during an automatic or manual calibration procedure conducted subsequent to the initial installation of the pump **10**) and can be referred to as the minimum calibrated speed value or the minimum non-zero flow speed. In some embodiments and/or particular situations, the controller **24** can provide an actual motor command to the motor **16** equal to the sum of the speed control command (i.e., the PI control output as described above with respect to FIG. 3) and the minimum non-zero flow speed. As a result, small pressure errors are capable of turning the motor **16** on, which allows more accurate pressure regulation during low-flow states, as well as rapid responses for large transient increases in flow demand.

In some embodiments, the controller **24** can provide a pump motor frequency of zero in certain situations. For example, as described above, if the actual pressure exceeds the high band pressure value, the drive to the motor **16** can be ramped down to a zero frequency. As another example, when the actual pressure has reached the constant pressure setpoint and no flow is occurring, the PI control output may fall below a low threshold. When the PI control output falls below the low threshold, the controller **24** can set the motor output at an idle speed for an idle time period, such as ten seconds. The idle speed can be a speed below the minimum non-zero flow speed that can keep the motor spinning without opening any check valves or causing water to flow from the pump **10**. During the idle time period, if a drop in pressure occurs (i.e., a demand for flow occurs), the controller **24** can automatically switch from the idle mode to the normal pressure regulation mode as described with respect to FIG. 3. During these transitions, the motor **16** is already running at a speed near the minimum non-zero flow speed, which allows a quicker flow response than starting the motor **16** from a zero speed. However, if the idle time period has elapsed without a drop in pressure (i.e., without a demand for flow), the drive to the motor **16** can be ramped down to a zero frequency.

Referring to FIG. 4, the controller **24** can operate the motor **16** in a limp mode in a number of different situations. The controller **24** can measure one or more of the following parameters: the bus current (at **200**); the bus voltage (at **202**); the line current (at **204**); and the heat sink temperature from the temperature sensor **19** (at **206**). The controller **24** can determine (at **208**) whether the bus current is greater than a limp current limit setting (e.g., about 7 amps). If the bus current is greater than the limp current limit setting, the controller **24** can drive (at **210**) the motor **16** in a limp mode. In the limp mode, the controller **24** can reduce (at **212**) one or both of an output voltage provided to the motor **16** and an operating frequency of the motor **16** (e.g., reduce the output voltage and the operational frequency along the V/Hz curve of the motor **16**).

The controller **24** can also determine (at **214**) whether the bus voltage is less than a programmed threshold (e.g., about 275 volts). If the bus voltage is less than the programmed threshold, the controller **24** can drive (at **210**) the motor **16** in the limp mode. The controller **24** can further determine (at **216**) whether the line current is greater than a programmed

threshold (e.g., about 26 amps). If the line current is greater than the programmed threshold, the controller **24** can drive (at **210**) the motor **16** in the limp mode.

The controller **24** can still further determine (at **218**) whether the heat sink temperature read from the temperature sensor **19** is greater than a limp temperature limit setting (e.g., about 60 degrees Celsius). If the temperature is greater than the limp temperature limit setting, the controller **24** can drive (at **210**) the motor in the limp mode. In some embodiments, the controller **24** can set the limp temperature limit setting during a power-up procedure for the motor drive (e.g., a 30 second power-up procedure). For example, the controller **24** can determine whether the input voltage from the AC bus line **22** is 115 V or 230 V. In one embodiment, if the input voltage is 115 V, the controller **24** can set the limp temperature limit setting to 51 degrees Celsius, and if the input voltage is 230 V, the controller **24** can set the limp temperature limit setting to 60 degrees Celsius. However, in some embodiments, a user can change the limp temperature limit setting, for example, using the external device **58** and the serial communication link **56**. If the user changes the limp temperature limit setting, the controller **24** can change a control bit in the EEPROM **54** to indicate that the user has changed the limp temperature limit setting. During subsequent power-up procedures or power cycles, the controller **24** can recognize that the control bit has been changed. The controller **24** can then use the limp temperature limit setting defined by the user, rather than using one of the default limp temperature limit settings that correspond to the input voltage.

Once the controller **24** is operating the motor **16** in the limp mode, the controller **24** can attempt to continue operating (at **220**) the motor drive within specified operational limits. The controller **24** can determine (at **222**) whether the bus current, the bus voltage, the line current, and/or the heat sink temperature have returned to within the specified operational limits. If the motor drive cannot operate within the specified operational limits or if the controller **24** has been operating in the limp mode for too long (i.e., excessive limp), the controller **24** can shut down (at **224**) the motor drive. In some embodiments, when the controller **24** operates the motor **16** in the limp mode, the controller **24** does not generate or store a fault condition code in the fault log (as described below with respect to FIG. **15**). When the motor **16** is operating in the limp mode, pressure regulation may not be maintained, but system failure or shutdown can often be prevented.

As shown and described with respect to FIGS. **5-11**, the controller **24** can detect a number of fault conditions and can attempt to prevent damage to itself and/or the motor **16** and/or the pump **10**. In general, the following several paragraphs describe each of the fault conditions, the conditions under which the fault condition occurs, and the action the controller **24** takes after sensing the fault condition. FIG. **12** illustrates a method of creating a fault log in order to store information regarding each of the fault conditions.

Referring to FIG. **5**, the controller **24** can determine whether a bus over-voltage fault condition or a bus under-voltage fault condition has occurred by first measuring (at **250**) the bus voltage of the DC bus line **48**. The controller **24** can determine (at **252**) whether the bus voltage is greater than an upper limit (e.g., about 450 volts) or less than a lower limit (e.g., about 250 volts). If the bus voltage is greater than the upper limit or less than the lower limit, the controller **24** can generate (at **254**) a fault condition code. The controller **24** can shut down (at **256**) the drive **46** to the

motor **16** for a time period (e.g., about 30 seconds). The controller **24** can attempt to restart (at **258**) the drive **46** after the time period has elapsed.

Referring to FIG. **6**, the controller **24** can determine whether a bus over-current fault condition has occurred by first measuring (at **300**) the bus current of the DC bus line **48**. The controller **24** can determine (at **302**) whether the bus current is greater than an upper limit (e.g., about 25 amps). If the bus current is greater than the upper limit, the controller **24** can generate (at **304**) a fault condition code. The controller **24** can shut down (at **306**) the drive **46** to the motor **16** for a time period (e.g., about 30 seconds). The controller **24** can attempt to restart (at **308**) the drive **46** to the motor **16** after the time period has elapsed.

Referring to FIG. **7**, the controller **24** can determine whether a dry-running fault condition has occurred by sensing (at **350**) a first bus current value from the DC bus line **48**. The controller **24** can determine (at **352**) whether the first bus current value is less than a pre-set threshold (e.g., about 1.5 amps). If the first bus current value is less than the pre-set threshold, the controller **24** can start (at **354**) a timer. After a pre-set time period (e.g., about 1 second) has elapsed, the controller **24** can sense (at **356**) a second bus current value. The controller **24** can determine (at **358**) whether the second bus current value is still less than the pre-set threshold. If the second bus current is still less than the pre-set threshold, the controller **24** can determine (at **360**) whether the motor drive is operating at full speed. If the motor drive is operating at full speed, the controller **24** can generate (at **362**) a fault condition code. The controller **24** can shut down (at **364**) the motor drive for a time period (e.g., about 30 seconds). The controller **24** can attempt to restart (at **366**) the motor drive after the time period has elapsed.

Referring to FIG. **8**, the controller **24** can determine whether an over-temperature fault condition has occurred by sensing (at **400**) a first temperature value of a heat sink (e.g., sensing a temperature of the heat sink **21** of the controller **24** with the temperature sensor **19**). The controller **24** can determine (at **402**) whether the first temperature value is greater than a temperature upper limit (e.g., about 70s degrees Celsius). If the first temperature value is greater than a temperature upper limit, the controller **24** can generate (at **404**) a fault condition code. The controller **24** can also shut down (at **406**) the motor drive. After the motor drive has been shut down, the controller **24** can sense (at **408**) a second temperature value of the heat sink. The controller **24** can determine (at **410**) whether the second temperature value is less than a limp mode temperature limit (e.g., about 60 degrees Celsius). If the second temperature value is less than the limp mode temperature limit, the controller **24** can attempt (at **412**) to restart the motor drive. If the second temperature value is not less than the limp mode temperature limit, the controller **24** can continue to sense (at **408**) the heat sink temperature until the heat sink temperature falls below the limp mode temperature limit.

Referring to FIG. **9**, the controller **24** can determine whether a high-speed jamming fault condition has occurred by sensing a first bus current value of the DC bus line **48** and by sensing the motor speed. As used herein and in the appended claims, the term "motor speed" refers to one or more of an actual speed of the motor **16**, a commanded motor speed, and/or a commanded motor frequency. The controller **24** can determine (at **450**) whether the first bus current value is greater than a bus current upper limit (e.g., about 15 amps) and whether the motor speed is greater than or equal to a high-speed limit. If the first bus current value

is less than the bus current upper limit and/or if the motor speed is less than the high-speed limit, a high-speed jamming fault condition has not occurred and the controller 24 can continue to operate (at 452) the motor 16 in the forward direction. If the first bus current value is greater than a bus current upper limit and if the speed of the motor is greater than or equal to a high-speed limit, the controller 24 can increment (at 454) a counter and set (at 454) a timer. The controller 24 can determine (at 456) whether the counter has been incremented above an increment limit (e.g., about five times) within a first time period (e.g., about five minutes). If the counter has not been incremented above the increment limit within the first time period, the controller 24 can return to sensing (at 450) the bus current value and the motor speed. If the counter has been incremented above the increment limit within the first time period, the controller 24 can attempt to operate (at 458) the motor 16 in a reverse direction. The controller 24 can sense a second bus current value while the motor is operating in the reverse direction. The controller 24 can determine (at 460) whether the second bus current value is also greater than the bus current upper limit. If the second bus current value is also greater than the bus current upper limit (i.e., there is also a bus over-current fault condition in the reverse direction), the controller 24 can generate (at 462) a fault condition code and shut down the motor drive. If the second bus current value is less than the bus current upper limit (i.e., there is not a bus over-current fault condition in the reverse direction), the controller 24 can operate (at 464) the motor 16 in the reverse direction for a second time period (e.g., about 30 seconds). Once the second time period has elapsed and presumably the foreign object is cleared, the controller 24 can attempt (at 452) to operate the motor in the forward direction. In some embodiments, the controller 24 can also monitor for a high-speed jamming fault condition by determining the change in bus current with respect to a change in time (e.g., in order to detect rapid changes in the bus current that may indicate a high-speed jamming fault condition).

Referring to FIG. 10, the controller 24 can determine whether a low-speed jamming fault condition has occurred by sensing a first bus current value of the DC bus line 48 and sensing the motor speed. The controller 24 can determine (at 500) whether the first bus current value is greater than a programmed threshold (e.g., about 7 amps) and whether the speed of the motor is less than a motor speed low threshold. If the first bus current value is greater than a programmed threshold and if the speed of the motor is less than a motor speed low threshold, the controller 24 can attempt to operate (at 502) the motor 16 in a reverse direction. The controller 24 can sense a second bus current value while the motor is operating in the reverse direction. The controller 24 can determine (at 504) whether the second bus current value is also greater than the programmed threshold. If the second bus current value is also greater than the programmed threshold (i.e., there is also a low-speed jamming fault condition in the reverse direction), the controller 24 can generate (at 506) a fault condition code and can shut down (at 506) the motor drive. If the second bus current value is less than the programmed threshold (i.e., there is not a low-speed jamming fault condition in the reverse direction), the controller 24 can operate (at 508) the motor 16 in the reverse direction for a time period (e.g., about 30 seconds). After the time period has elapsed and presumably the foreign object is cleared, the controller 24 can attempt to operate (at 510) the motor 16 in the forward direction.

Referring to FIG. 11, the controller 24 can monitor the pressure sensor 18 or any other pressure sensors in the water

distribution system to detect pressure sensor failure. The controller 24 can detect a first pressure sensor signal by reading (at 550) the pressure sensor 18. The controller 24 can compare (at 552) the first pressure sensor signal to a sense range. The controller 24 can determine (at 554) whether the first pressure sensor signal is outside of the sense range (e.g., the pressure sensor itself may be shorted, not connected, or open, or a cable connected to the pressure sensor may be shorted, not connected, or open). If the pressure sensor signal is outside of the sense range, the controller 24 can shut down (at 556) the motor drive. The controller 24 can determine (at 558) whether the pressure sensor has been replaced or repaired by attempting to detect a second pressure sensor signal after power has been reapplied to the motor drive. If the controller 24 does not sense a second pressure sensor signal, the controller 24 can allow (at 560) the motor drive to remain shut down until a second pressure signal is detected.

Also referring to FIG. 11, the controller 24 can determine whether the pressure sensor 18 is failing due to a short condition with respect to the power supply for the pressure sensor 18. The controller 24 can detect a pressure sensor signal by reading (at 550) the pressure sensor 18. The controller 24 can determine (at 562) whether the pressure sensor signal indicates that the power supply is shorted. If the pressure sensor signal does indicate that the power supply is shorted, the controller 24 can disable (at 564) the power supply. The controller 24 can determine (at 566) whether the shorted power supply is the selected sensor input for the pressure sensor 18. If the shorted power supply is the selected sensor input for the pressure sensor 18, the controller 24 can generate (at 568) a fault condition code and can shut down (at 568) the motor drive. If the shorted power supply is not the selected sensor input for the pressure sensor 18, the controller 24 can disable (at 570) the shorted power supply and/or ignore (at 570) the fault condition.

The controller 24 can determine whether a power device/ground fault has occurred by determining whether a power-device protection interrupt (PDPINTA) input has been generated. The PDPINTA input can be generated by hardware (i.e., ground current, damaged IGBT, shorted output, etc.) and sent to an interrupt pin on the DSP 26. At the detection of this fault condition, the controller 24 can shut down the motor drive. The controller 24 can restart the motor drive after a time period (e.g., about 30 seconds). If three PDPINTA inputs occur since the last power-up, the controller 24 can turn the motor drive off. In one embodiment, the controller 24 does not turn the motor drive on again until a power cycle causes the fault condition to clear.

Referring to FIG. 12, the controller 24 can create a fault log that a user can access in order to monitor the operation of the controller 24, the pump 10, and/or the motor 16. The controller 24 can sense (at 600) that a new fault condition has occurred (as described above with respect to any one of FIGS. 5-11). The controller 24 can determine (at 602) the fault condition code corresponding to the new fault condition and can increment a counter. The controller 24 can determine (at 604) whether the counter has been incremented above an increment limit (e.g., 15 fault condition codes). If the counter has been incremented above the increment limit, the controller 24 can store the new fault condition code by overwriting (at 606) one of the old fault condition codes. If the counter has not been incremented above the increment limit, the controller 24 can store (at 608) the new fault condition code in a new memory location. The controller 24 can also store (at 610) a time stamp of the current powered time when the new fault condition code is

23

logged. Using the serial communication link **56** and the external device **58**, a user can retrieve (at **612**) the new fault condition code and the old fault condition codes (which, in some embodiments, is the 15 most-recent fault condition codes). In other embodiments, a user can retrieve the fault condition codes using other technologies, such as various forms of wireless communication (e.g., cellular or infrared wireless communication).

The controller **24** can operate one of the LEDs (e.g., LED B shown in FIG. **1**, which can be a red LED) in order to indicate to a user that one or more fault conditions have occurred. If no faults have occurred since the last reset (either by a power cycle or by a user pressing the clear fault LED button **68** or by the system), the controller **24** can keep LED B in a de-energized state. The controller **24** can provide an indication of the most recent faults by flashing LED B at various rates. The flash rate can depend on the category or group of the most recent faults. For example, LED B can flash slowly for dry-running, bus over-voltage, and bus under-voltage fault conditions. Also, LED B can flash quickly for bus over-current, power device/ground fault, and jam detection fault conditions. In addition, LED B can flash at a combination rate for pressure sensor failure and over-temperature fault conditions. The controller **24** can keep LED B lit continuously if too many faults conditions occur within a set time period (e.g., 15 fault conditions within about 30 minutes). However, in one embodiment, LED B is lit when a fault condition is occurring, but the controller **24** shuts off LED B if the fault condition is no longer occurring. In other words, LED B does not remain lit continuously once the fault condition is no longer occurring, even if the pump control system **14** does not include a clear fault LED button **68** or a user has not pushed the clear fault LED button **68**. If the power is cycled or a user presses the clear fault LED button **68**, the controller **24** can reset the fault counter and the fault timer. In some embodiments, when any fault condition occurs, if the fault timer is greater than about 30 minutes, the controller **24** can reset the fault timer to zero. In some embodiments, after a fault condition stops the motor **16** (with the exception of over-temperature, power device/ground fault, and pressure sensor fault conditions), the controller **24** can wait about 30 seconds and then attempt to restart the motor **16**.

It should be understood that although the above description refers to the steps shown in FIGS. **2-12** in a particular order, that the scope of the appended claims is not to be limited to any particular order. The steps described above can be performed in various different orders and still fall within the scope of the invention. In addition, the various pressure, voltage, and current thresholds, values, and time periods or durations discussed above are included by way of example only and are not intended to limit the scope of the claims.

In general, all the embodiments described above and illustrated in the figures are presented by way of example only and are not intended as a limitation upon the concepts and principles of the present invention. As such, it will be appreciated by one having ordinary skill in the art that various changes in the elements and their configuration and arrangement are possible without departing from the spirit and scope of the present invention as set forth in the appended claims.

The invention claimed is:

1. A method of detecting a fault condition in a pool or spa, the pool or spa being coupled to a pump and a motor, the method comprising:

24

supplying a single-phase input to a controller from an AC bus;
 measuring a voltage and a current being provided to the controller;
 correcting a power factor based on the voltage and the current;
 coupling a temperature sensor to a heatsink of at least one of the motor and the controller;
 measuring a DC current on a DC bus to power inverter drives of the motor;
 generating a variable frequency three-phase output from the inverter drives to the motor;
 analyzing whether fault conditions have occurred based on (a) the DC current having a value less than a pre-set threshold indicative of a foreign object obstruction to the pump and (b) a temperature of the heatsink measured by the temperature sensor; and
 shutting down the motor when at least one of the fault conditions have occurred.

2. The method of claim **1**, further comprising indicating to a user that the at least one of the fault conditions have occurred.

3. The method of claim **1**, further comprising inputting programming information to the controller by at least one of a terminal or serial data bus.

4. The method of claim **1**, further comprising the controller stopping the inverter drives to the motor when a short circuit is detected.

5. The method of claim **1**, wherein the temperature on the heatsink of the controller is measured and the inverter drives are shut down if the measured temperature is greater than a predetermined threshold.

6. The method of claim **5**, wherein a second temperature value of the heatsink is measured with the temperature sensor and the controller attempts to restart the motor if the second temperature value is less than a predetermined temperature limit.

7. The method of claim **1**, wherein the motor is one of an AC induction motor, a brushless DC motor, and a switched reluctance motor.

8. The method of claim **1**, wherein the controller is configured with at least one of auxiliary relay inputs and auxiliary relay outputs.

9. The method of claim **1**, wherein the controller comprises at least one of a digital signal processor and a microcontroller.

10. The method of claim **1**, wherein a power factor correction and converter/rectifier module is connected to the inverter drives of the motor via the DC bus.

11. The method of claim **1**, wherein the step of shutting down the motor comprises shutting down the inverter drives of the motor.

12. The method of claim **1**, wherein correcting the power factor comprises operating a power factor correction module to regulate the power factor.

13. The method of claim **1**, wherein correcting the power factor comprises determining the power factor to be 0.9 or greater.

14. The method of claim **1**, wherein correcting the power factor comprises determining the power factor to be 0.98 or greater.

15. The method of claim **1**, wherein the pump circulates fluid through the pool or spa.

16. The method of claim **15**, further comprising analyzing whether the fault conditions have occurred due to the presence of a foreign object obstruction to circulating the fluid through the pool or spa.

17. The method of claim 1, wherein correcting the power factor comprises operating a power factor correction module to regulate the power factor to a constant value under varying pump loads.

18. The method of claim 1, wherein correcting the power factor comprises operating a power factor correction module to regulate the power factor and voltage to constant values under varying pump loads.

19. The method of claim 1, wherein correcting the power factor comprises operating a power factor correction module to regulate the power factor over an operational range of the motor.

* * * * *