

(43) International Publication Date
26 February 2015 (26.02.2015)(51) International Patent Classification:
A61B 17/072 (2006.01)(21) International Application Number:
PCT/US2014/051629(22) International Filing Date:
19 August 2014 (19.08.2014)

(25) Filing Language: English

(26) Publication Language: English

(30) Priority Data:
13/974,227 23 August 2013 (23.08.2013) US(71) Applicant: **ETHICON ENDO-SURGERY, INC.**
[US/US]; 4545 Creek Road, Cincinnati, Ohio 45242 (US).(72) Inventors: **MORGAN, Jerome, R.**; 3275 South Whitetree
Circle, Cincinnati, Ohio 45236 (US). **SHELTON, IV, Frederick, E.**; 245 East Main Street, Hillsboro, Ohio 45133
(US).(74) Agents: **PLANTZ, Bernard F.** et al.; JOHNSON &
JOHNSON, One Johnson & Johnson Plaza, New Brun-
swick, New Jersey 08933 (US).(81) Designated States (unless otherwise indicated, for every
kind of national protection available): AE, AG, AL, AM,
AO, AT, AU, AZ, BA, BB, BG, BH, BN, BR, BW, BY,
BZ, CA, CH, CL, CN, CO, CR, CU, CZ, DE, DK, DM,DO, DZ, EC, EE, EG, ES, FI, GB, GD, GE, GH, GM, GT,
HN, HR, HU, ID, IL, IN, IR, IS, JP, KE, KG, KN, KP, KR,
KZ, LA, LC, LK, LR, LS, LT, LU, LY, MA, MD, ME,
MG, MK, MN, MW, MX, MY, MZ, NA, NG, NI, NO, NZ,
OM, PA, PE, PG, PH, PL, PT, QA, RO, RS, RU, RW, SA,
SC, SD, SE, SG, SK, SL, SM, ST, SV, SY, TH, TJ, TM,
TN, TR, TT, TZ, UA, UG, US, UZ, VC, VN, ZA, ZM,
ZW.(84) Designated States (unless otherwise indicated, for every
kind of regional protection available): ARIPO (BW, GH,
GM, KE, LR, LS, MW, MZ, NA, RW, SD, SL, ST, SZ,
TZ, UG, ZM, ZW), Eurasian (AM, AZ, BY, KG, KZ, RU,
TJ, TM), European (AL, AT, BE, BG, CH, CY, CZ, DE,
DK, EE, ES, FI, FR, GB, GR, HR, HU, IE, IS, IT, LT, LU,
LV, MC, MK, MT, NL, NO, PL, PT, RO, RS, SE, SI, SK,
SM, TR), OAPI (BF, BJ, CF, CG, CI, CM, GA, GN, GQ,
GW, KM, ML, MR, NE, SN, TD, TG).**Declarations under Rule 4.17:**

- as to the identity of the inventor (Rule 4.17(i))
- as to applicant's entitlement to apply for and be granted a
patent (Rule 4.17(ii))
- as to the applicant's entitlement to claim the priority of the
earlier application (Rule 4.17(iii))

Published:

- with international search report (Art. 21(3))

[Continued on next page]

(54) Title: SHROUD RETENTION ARRANGEMENT FOR STERILIZABLE SURGICAL INSTRUMENTS

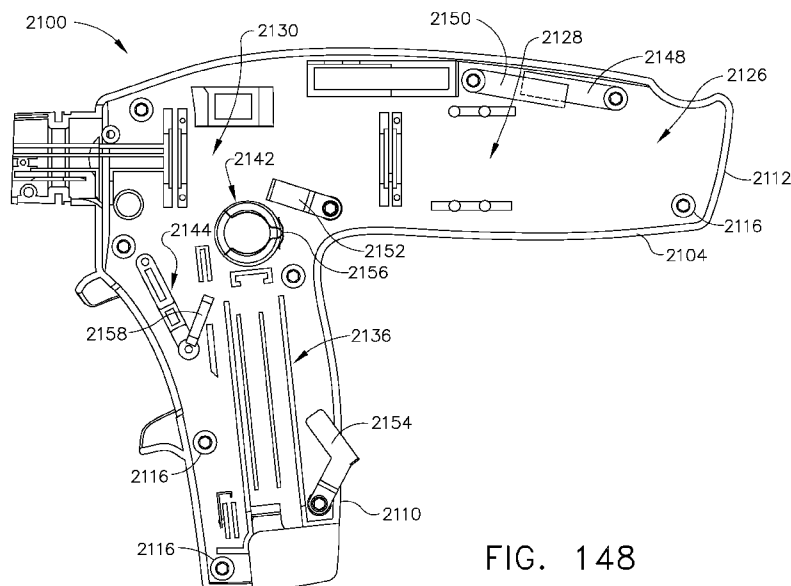

FIG. 148

(57) **Abstract:** A surgical instrument comprises a shaft, an end effector extending distally from the shaft, and a housing extending proximally from the shaft. The housing comprises a first shroud portion, a second shroud portion, a working assembly nested in the first shroud portion, wherein the working assembly is detachable from the first shroud portion, wherein the second shroud portion is removably couplable to the first shroud portion to permit the working assembly to be detached from the first shroud portion, and at least one securing member movable to secure the working assembly to the first shroud portion.



-
- *before the expiration of the time limit for amending the claims and to be republished in the event of receipt of amendments (Rule 48.2(h))*

TITLE**SHROUD RETENTION ARRANGEMENT FOR STERILIZABLE SURGICAL INSTRUMENTS****FIELD OF THE INVENTION**

[0001] The present invention relates to surgical instruments and, in various arrangements, to powered surgical cutting and stapling instruments and staple cartridges therefor that are designed to cut and staple tissue.

BACKGROUND

[0002] Surgical staplers are often used to deploy staples into soft tissue to reduce or eliminate bleeding from the soft tissue, especially as the tissue is being transected, for example. Surgical staplers, such as an endocutter, for example, can comprise an end effector which can be moved, or articulated, with respect to an elongated shaft assembly. End effectors are often configured to secure soft tissue between first and second jaw members where the first jaw member often includes a staple cartridge which is configured to removably store staples therein and the second jaw member often includes an anvil. Such surgical staplers can include a closing system for pivoting the anvil relative to the staple cartridge.

[0003] Surgical staplers, as outlined above, can be configured to pivot the anvil of the end effector relative to the staple cartridge in order to capture soft tissue therebetween. In various circumstances, the anvil can be configured to apply a clamping force to the soft tissue in order to hold the soft tissue tightly between the anvil and the staple cartridge. If a surgeon is unsatisfied with the position of the end effector, however, the surgeon must typically activate a release mechanism on the surgical stapler to pivot the anvil into an open position and then reposition the end effector. Thereafter, staples are typically deployed from the staple cartridge by a driver which traverses a channel in the staple cartridge and causes the staples to be deformed against the anvil and secure layers of the soft tissue together. Often, as known in the art, the staples are deployed in several staple lines, or rows, in order to more reliably secure the layers of tissue together. The end effector may also include a cutting member, such as a knife, for example, which is advanced between two rows of the staples to resect the soft tissue after the layers of the soft tissue have been stapled together.

[0004] Such surgical staplers and effectors may be sized and configured to be inserted into a body cavity through a trocar or other access opening. The end effector is typically coupled to an elongated shaft that is sized to pass through the trocar or opening. The elongated shaft assembly is often operably coupled to a handle that supports control systems and/or triggers for controlling the operation of the end effector. To facilitate proper location and orientation of the end effector within the body, many surgical instruments are configured to facilitate articulation of the end effector relative to a portion of the elongated shaft.

[0005] Powered surgical instruments are disclosed in U.S. Patent Application Publication No. US 2009/0090763 A1, entitled POWERED SURGICAL STAPLING DEVICE to Zemlok et al. (hereinafter “Zemlok ‘763”), the entire disclosure of which is hereby incorporated by reference herein. Powered surgical instruments are also disclosed in U.S. Patent Application Publication No. US 2011/0278344 A1, entitled POWERED SURGICAL INSTRUMENT to Zemlok et al. (hereinafter “Zemlok ‘344”), now U.S. Patent No. 8,201,721, the entire disclosure of which is hereby incorporated by reference herein.

[0006] The foregoing discussion is intended only to illustrate various aspects of the related art in the field of the invention at the time, and should not be taken as a disavowal of claim scope.

BRIEF DESCRIPTION OF THE DRAWINGS

[0007] The features and advantages of this invention, and the manner of attaining them, will become more apparent and the invention itself will be better understood by reference to the following description of embodiments of the invention taken in conjunction with the accompanying drawings, wherein:

[0008] FIG. 1 is a perspective view of a surgical instrument employing one form of retraction arrangement;

[0009] FIG. 2 is a perspective view of an exemplary loading unit that may be employed in connection with various surgical instruments disclosed herein;

[0010] FIG. 3 is an exploded perspective view of a portion of the loading unit depicted in FIG. 2;

[0011] FIG. 4 is a top view of a portion of the surgical instrument of FIG. 1;

[0012] FIG. 5 is a partial side view of a portion of the surgical instrument depicted in FIG. 4 with the clutch assembly in a disengaged position;

[0013] FIG. 6 is a top view of a portion of a retraction assembly embodiment and retraction lever arrangement thereof;

[0014] FIG. 7 is a partial exploded view of one form of a drive unit with portions thereof shown in cross-section;

[0015] FIG. 8 is another top view of a portion of the surgical instrument with the drive unit locking system in the locked position;

[0016] FIG. 9 is a top view of one form of a locking pawl assembly;

[0017] FIG. 10 is a side elevational view of the locking pawl assembly of FIG. 9;

[0018] FIG. 11 is a bottom view of the locking pawl assembly of FIGS. 9 and 10;

[0019] FIG. 12 is a front view of a gear box housing embodiment;

[0020] FIG. 13 is a partial side cross-sectional view of a surgical instrument embodiment with portions thereof shown in cross-section and with the drive unit locking system in a locked orientation;

[0021] FIG. 14 is another partial side cross-sectional view of the surgical instrument of FIG. 13 with the drive unit locking system in an unlocked orientation;

[0022] FIG. 15 is a top view of another surgical instrument embodiment with a portion of the housing removed to expose a portion of the instrument's drive unit locking system arrangement;

[0023] FIG. 16 is a partial side cross-sectional view of the surgical instrument embodiment of FIG. 15 with portions thereof shown in cross-section and with solid lines illustrating the drive unit locking system in a locked orientation and with broken lines illustrating the drive unit locking system in an unlocked orientation;

[0024] FIG. 17 is another partial top view of the surgical instrument embodiment of FIGS. 15 and 16 with solid lines illustrating the position of the retraction lever prior to actuation and broken lines illustrating the position of the retraction lever after initial actuation;

[0025] FIG. 18 is another partial top view of the surgical instrument embodiment of FIGS. 15-17 with broken lines illustrating the retraction lever in a fully actuated position;

[0026] FIG. 19 is a partial top view of a portion of another surgical instrument embodiment with a portion of the housing omitted to expose the instrument's drive unit locking system and with solid lines depicting the retraction lever in an un-actuated position and broken lines illustrating the retraction lever after initial actuation;

[0027] FIG. 20 is a partial top view of another surgical instrument embodiment with a portion of the housing omitted to expose the drive unit locking system thereof in a locked orientation;

[0028] FIG. 21 is another partial top view of the surgical instrument embodiment of FIG. 20 with the drive unit locking system in an unlocked orientation;

[0029] FIG. 22 is a partial cross-sectional side view of a portion of a surgical instrument and end effector with the retraction assembly thereof in an unactuated orientation;

[0030] FIG. 23 is another partial cross-sectional side view of the surgical instrument and end effector of FIG. 22 after the firing rod assembly has been fired;

[0031] FIG. 24 is another partial cross-sectional side view of the surgical instrument and end effector of FIG. 23 and after the retraction assembly has been actuated to retract the drive beam back to its starting position within the end effector;

[0032] FIG. 25 is a partial cross-sectional side view of a portion of another surgical instrument and end effector in a prefire condition and with the retraction assembly thereof in an unactuated orientation;

[0033] FIG. 26 is another partial cross-sectional side view of the surgical instrument and end effector of FIG. 25 after firing;

[0034] FIG. 27 is another partial cross-sectional side view of the surgical instrument and end effector of FIG. 26 with the latch of the retraction assembly thereof in an unlatched orientation;

[0035] FIG. 28 is another partial cross-sectional side view of the surgical instrument and end effector of FIG. 27 with the distal firing rod portion in a retracted orientation;

[0036] FIG. 29 is a partial cross-sectional view of a portion of another surgical instrument embodiment with the drive coupler assembly thereof in an articulation orientation;

[0037] FIG. 30 is a partial cross-sectional view of a portion of the surgical instrument embodiment of FIG. 29 with the drive coupler assembly thereof in a firing orientation;

[0038] FIG. 31 is an enlarged cross-sectional view of the drive coupler assembly of the surgical instrument of FIGS. 29 and 30 with the coupler selector member shown in solid lines in the articulation orientation and with the coupler selector member shown in broken lines in a firing orientation;

[0039] FIG. 32 is a partial cross-sectional view of a portion of another surgical instrument embodiment;

[0040] FIG. 33 is an enlarged partial cross-sectional view of a portion of the surgical instrument of FIG. 32;

[0041] FIG. 34 is another enlarged partial cross-sectional view of a portion of the surgical instrument of FIGS. 32 and 33 with the travel limiter thereof in its distal-most orientation;

[0042] FIG. 35 is another enlarged partial cross-sectional view of a portion of the surgical instrument of FIGS. 32-34 with the travel limiter thereof in its proximal-most orientation;

[0043] FIG. 36 is a partial cross-sectional view of the surgical instrument of FIG. 33 taken along line 36-36 in FIG. 33;

[0044] FIG. 37 is a partial perspective view of a portion of the surgical instrument of FIGS. 32-36;

[0045] FIG. 38 is a partial perspective view of a shaft of a surgical instrument, a collar, and a disposable loading unit unattached to the shaft according to various embodiments of the present disclosure;

[0046] FIG. 39 is a partial perspective view of the shaft, the collar and the disposable loading unit of FIG. 38, depicting the disposable loading unit attached to the shaft;

[0047] FIG. 40 is a partial exploded perspective view of the shaft, the collar, and the disposable loading unit of FIG. 38;

[0048] FIG. 41 is another partial exploded perspective view of the shaft, the collar, and the disposable loading unit of FIG. 38;

[0049] FIG. 42 is a perspective view of a distal attachment portion of the disposable loading unit of FIG. 38;

[0050] FIG. 43 is another perspective view of the distal attachment portion of the disposable loading unit of FIG. 38;

[0051] FIG. 44 is a perspective view of a proximal attachment portion of the shaft of FIG. 38;

[0052] FIG. 45 is another perspective view of the proximal attachment portion of the shaft of FIG. 38;

[0053] FIG. 46 is a perspective view of the collar and a firing shaft of the surgical instrument of FIG. 38;

[0054] FIG. 47 is a partial perspective, cross-section view of the disposable loading unit, the collar, and the shaft of FIG. 38, depicting the disposable loading unit attached to the shaft;

[0055] FIG. 48 is a partial elevation, cross-section view of the disposable loading unit, the collar, and the shaft of FIG. 38, depicting the disposable loading unit unattached to the shaft;

[0056] FIG. 49 is a partial elevation, cross-section view of the disposable loading unit, the collar and the shaft of FIG. 38, depicting the disposable loading unit attached to the shaft;

[0057] FIG. 50 is an elevation view of the collar and the shaft of FIG. 38 taken along the plane indicated in FIG. 48;

[0058] FIG. 51 is a perspective, partial cross-section view of the disposable loading unit, the collar, and the shaft of FIG. 38, depicting the disposable loading unit unattached to the shaft, and further depicting the collar in an initial orientation relative to the shaft;

[0059] FIG. 52 is a perspective, partial cross-section view of the disposable loading unit, the collar, and the shaft of FIG. 38, depicting the disposable loading unit unattached to the shaft, and further depicting the collar in the initial orientation relative to the shaft;

[0060] FIG. 53 is a perspective, partial cross-section view of the disposable loading unit, the collar, and the shaft of FIG. 38, depicting the disposable loading unit entering the shaft, and further depicting the collar in the initial orientation relative to the shaft;

[0061] FIG. 54 is a perspective, partial cross-section view of the disposable loading unit, the collar, and the shaft of FIG. 38, depicting the disposable loading unit entering the shaft, and further depicting the collar in a secondary, rotated orientation relative to the shaft;

[0062] FIG. 55 is a perspective, partial cross-section view of the disposable loading unit, the collar, and the shaft of FIG. 38, depicting the disposable loading unit entering the shaft, and further depicting the collar in the secondary, rotated orientation relative to the shaft;

[0063] FIG. 56 is a perspective, partial cross-section view of the disposable loading unit, the collar, and the shaft of FIG. 38, depicting the disposable loading unit fully inserted into the shaft, and further depicting the collar in the secondary, rotated orientation relative to the shaft;

[0064] FIG. 57 is a perspective, partial cross-section view of the disposable loading unit, the collar, and the shaft of FIG. 38, depicting the disposable loading unit fully inserted into the shaft, and further depicting the collar in the initial orientation relative to the shaft;

[0065] FIG. 58 is a perspective, partial cross-section view of the disposable loading unit, the collar, and the shaft of FIG. 38, depicting the disposable loading unit fully inserted into the shaft, and further depicting the collar in the initial orientation relative to the shaft;

[0066] FIG. 59 is a partial, perspective, cross-section view of a shaft of a surgical instrument and a disposable loading unit unattached to the shaft according to various embodiments of the present disclosure;

[0067] FIG. 60 is a partial, perspective, cross-section view of the shaft and the disposable loading unit of FIG. 59, depicting the disposable loading unit partially-inserted into the shaft, and further depicting a latch in an unlatched position;

[0068] FIG. 61 is a partial, perspective, cross-section view of the shaft and the disposable loading unit of FIG. 59, depicting the disposable loading unit fully-inserted into the shaft, and further depicting the latch in a latched position;

[0069] FIG. 62 is a partial, elevation, cross-section view of the shaft and the disposable loading unit of FIG. 59, depicting the disposable loading unit fully-inserted into the shaft, and further depicting the latch in the latched position;

[0070] FIG. 63 is a schematic of a torque-voltage curve according to various embodiments of the present disclosure;

[0071] FIG. 64(a) is a schematic of high duty cycle pulses delivered by a pulse width modulation circuit according to various embodiments of the present disclosure;

[0072] FIG. 64(b) is a schematic of low duty cycle pulses delivered by a pulse width modulation circuit according to various embodiments of the present disclosure;

[0073] FIGS. 65(a) is a schematic of a firing element driven by the high duty cycle pulses of the pulse width modulation circuit of FIG. 64(a);

[0074] FIGS. 65(b) is a schematic of a firing element driven by the low duty cycle pulses of the pulse width modulation circuit of FIG. 64(b);

[0075] FIGS. 66(a)-66(c) are schematics of pulse width modulation circuits having a primary set of coils and a secondary set of coils according to various embodiments of the present disclosure;

[0076] FIG. 67 is a graph depicting speed and torque throughout a firing stroke according to various embodiments of the present disclosure;

[0077] FIG. 68 is a graph depicting a speed limiting trial segment during a firing stroke according to various embodiments of the present disclosure;

[0078] FIGS. 69 and 70 are schematics of a simplified stepper motor according to various embodiments of the present disclosure;

[0079] FIGS. 71-73 are schematics of a hybrid stepper motor according to various embodiments of the present disclosure;

[0080] FIGS. 74(a)-74(c) are schematics of the hybrid stepper motor of FIGS. 71-73 illustrating the changing polarities;

[0081] FIG. 75 is a perspective view of a display that includes a touch screen for use with an endoscope according to various embodiments of the present disclosure;

[0082] FIG. 76 is an elevation view of a first layer of information for depiction on the display of FIG. 75, wherein the first layer of information includes video feedback of a disposable loading unit (DLU) attached to a surgical instrument as viewed by the endoscope;

[0083] FIG. 77 is an elevation view of a second layer of information for depiction on the display of FIG. 75, wherein the second layer of information includes a control panel for accepting input via the touch screen;

[0084] FIG. 78 is an elevation view of the second layer of information of FIG. 77 overlaying the first layer of information of FIG. 76;

[0085] FIG. 79 is an elevation view of the second layer of information of FIG. 77 overlaying the first layer of information of FIG. 76, wherein the second layer of information includes numerical data related to the progression of the knife and a visual representation of the progression of the knife when the knife is near the beginning of a firing stroke;

[0086] FIG. 80 is an elevation view of the second layer of information of FIG. 77 overlaying the first layer of information of FIG. 76, wherein the second layer of information includes numerical data related to the progression of the knife and a visual representation of the progression of the knife when the knife is near the distal end of the firing stroke;

[0087] FIG. 81 is an elevation view of the second layer of information FIG. 77 overlaying the first layer of information of FIG. 76, wherein the second layer of information includes a symbolic representation of the knife overlapping the detected position of the knife in the DLU depicted in the first layer of information;

[0088] FIG. 82 is an elevation view of the second layer of information of FIG. 77 overlaying the first layer of information of FIG. 76, wherein the second layer of information includes a graphical representation of the speed of the distally advancing knife during a firing stroke;

[0089] FIG. 83 is an elevation view of the second layer of information of FIG. 77 overlaying the first layer of information of FIG. 76, wherein the second layer of information includes a graphical representation of the clamping force exerted by the DLU jaws on the tissue along the length of the DLU jaws;

[0090] FIG. 84 is an elevation view of the second layer of information of FIG. 77 overlaying the first layer of information of FIG. 76, wherein the second layer of information includes numerical data related to the orientation of the DLU, and wherein the DLU depicted in the first layer of information is in an unarticulated orientation;

[0091] FIG. 85 is an elevation view of the second layer of information of FIG. 77 overlaying the first layer of information of FIG. 76, wherein the second layer of information includes numerical data related to the orientation of the DLU and a visual representation of the orientation of the DLU, and wherein the DLU depicted in the first layer of information is in an articulated orientation;

[0092] FIG. 86 is an elevation view of the second layer of information of FIG. 77 overlaying the first layer of information of FIG. 76 illustrating input from a user for adjusting the articulation of the DLU via the touch screen of FIG. 75;

[0093] FIG. 87 is an elevation view of the second layer of information of FIG. 77 overlaying the first layer of information of FIG. 76 illustrating a schematic for controlling the DLU and further illustrating input from a user for adjusting the articulation of the DLU by manipulating the schematic via the touch screen of FIG. 75;

[0094] FIG. 88 is an elevation view of the second layer of information of FIG. 77 overlaying the first layer of information of FIG. 76 illustrating the DLU in an articulated orientation in the first layer of information in response to the user input illustrated in FIGS. 86 and 87;

[0095] FIG. 89 is an elevation view of the second layer of information of FIG. 77 overlaying the first layer of information of FIG. 76 illustrating input from a user for controlling the closure of the moveable jaw via the touch screen of FIG. 75;

[0096] FIG. 90 is an elevation view of the second layer of information of FIG. 77 overlaying the first layer of information of FIG. 76 illustrating the moveable jaw of the DLU in a clamped orientation in the first layer of information in response to the user input depicted in FIG. 89;

[0097] FIG. 91 is an elevation view of a controller interface for the secondary layer of information of FIG. 77;

[0098] FIG. 92 is an elevation view of the second layer of information of FIG. 77 overlaying the first layer of information of FIG. 76, wherein the second layer of information includes the controller interface of FIG. 91 and a progression bar;

[0099] FIG. 93 is a schematic illustrating a communication system for a feedback controller and the endoscope, the surgical instrument, and the display of FIG. 75;

[0100] FIG. 94 is an exploded view of a surgical instrument system including a handle and an end effector including a plurality of indicators in accordance with at least one embodiment;

[0101] FIG. 95 is a partial elevational view of a handle of a surgical instrument system including a plurality of indicators in accordance with at least one embodiment;

[0102] FIG. 96 is a partial cross-sectional view of a handle of a surgical instrument system including a trigger lock in accordance with at least one embodiment illustrated with the trigger lock in an unlocked condition;

[0103] FIG. 97 is a partial cross-sectional view of the handle of FIG. 96 illustrating the trigger lock in a locked condition;

[0104] FIG. 98 is a cross-sectional view of the trigger lock of FIG. 96 illustrating the trigger lock in its unlocked condition;

[0105] FIG. 99 is a cross-sectional view of the trigger lock of FIG. 96 illustrating the trigger lock in its locked condition;

[0106] FIG. 99A is a flow chart outlining an operating program of a controller of a surgical instrument for assessing whether the surgical instrument has been exposed to a temperature which exceeds its threshold temperature and determining the manner in which to notify the user of the surgical instrument that the threshold temperature has been exceeded;

[0107] FIG. 100 is a cross-sectional view of a handle of a surgical instrument system including a trigger lock in a locked condition in accordance with at least one embodiment;

[0108] FIG. 101 is a cross-sectional detail view of the handle of FIG. 100 illustrating the trigger lock in its locked condition;

[0109] FIG. 102 is another cross-sectional detail view of the handle of FIG. 100 illustrating the trigger lock in an unlocked condition;

[0110] FIG. 103 is a perspective view of the trigger lock of FIG. 100 illustrated in its locked condition;

[0111] FIG. 104 is a partial cross-sectional perspective view of a handle of a surgical instrument including a trigger lock in a locked condition in accordance with at least one embodiment;

[0112] FIG. 105 is a partial cross-sectional perspective view of the handle of FIG. 104 illustrated in an unlocked condition;

[0113] FIG. 106 is a partial cross-sectional left side view of the handle of FIG. 104 illustrated in its locked condition;

[0114] FIG. 107 is a partial cross-sectional right side view of the handle of FIG. 104 illustrated in its locked condition;

[0115] FIG. 108 is a partial cross-sectional left side view of the handle of FIG. 104 illustrated in its unlocked condition;

[0116] FIG. 109 is a partial cross-sectional right side view of the handle of FIG. 104 illustrated in its unlocked condition;

[0117] FIG. 110 is a process flow diagram illustrating the steps that a controller of a surgical instrument can utilize to process a signal received from an end effector attached to the surgical instrument;

[0118] FIG. 110A is a schematic depicting an array of parameters which can be supplied from an end effector to a surgical instrument;

[0119] FIG. 111 is a process flow diagram illustrating the steps for using the end effector and surgical instrument of FIG. 110;

[0120] FIG. 112 is a schematic illustrating an interconnection between an end effector and a shaft of a surgical instrument in accordance with at least one embodiment;

[0121] FIG. 113 is a plan view of a printed circuit board of the interconnection of FIG. 112;

[0122] FIG. 114 is a partial perspective view of an end effector of a surgical instrument in accordance with at least one embodiment;

[0123] FIG. 115 is a partial perspective view of the end effector of FIG. 114 and a shaft of a surgical instrument;

[0124] FIG. 116 is a cross-sectional view of the end effector of FIG. 114 attached to the shaft of FIG. 115;

[0125] FIG. 117 is a cross-sectional view of an interconnection between an end effector and a shaft in accordance with at least one embodiment;

[0126] FIG. 118 is a cross-sectional view of an interconnection between an end effector and a shaft in accordance with at least one embodiment;

[0127] FIG. 119 is a cross-sectional view of an interconnection between an end effector and a shaft in accordance with at least one embodiment;

[0128] FIG. 120 is a detail view of the interconnection of FIG. 119;

[0129] FIG. 121 is a side view of an end effector comprising an anvil and an anvil position indicator in accordance with at least one embodiment illustrating the anvil in an open position;

[0130] FIG. 122 is a side view of the end effector of FIG. 121 illustrating the anvil in a partially-closed position;

[0131] FIG. 123 is another side view of the end effector of FIG. 121 illustrating the anvil in a partially-closed position;

[0132] FIG. 124 is another side view of the end effector of FIG. 121 illustrating the anvil in a partially-closed position;

[0133] FIG. 125 is a detail view of the anvil position indicator of FIG. 121 depicting the anvil in the position illustrated in FIG. 121;

[0134] FIG. 126 is a detail view of the anvil position indicator of FIG. 121 depicting the anvil in the position illustrated in FIG. 122;

[0135] FIG. 127 is a detail view of the anvil position indicator of FIG. 121 depicting the anvil in the position illustrated in FIG. 123;

[0136] FIG. 128 is a detail view of the anvil position indicator of FIG. 121 depicting the anvil in the position illustrated in FIG. 124;

[0137] FIG. 129 illustrates a cross-sectional side of view of a surgical instrument according to certain embodiments described herein;

[0138] FIG. 130 illustrates a power system for powering the surgical instrument of FIG. 129, wherein the power system is in communication with a control system of the surgical instrument of FIG. 129;

[0139] FIG. 131 illustrates a battery pack of the power system of FIG. 130 connected to a charger base;

- [0140] FIG. 132 illustrates a power management circuit of the power system of FIG. 130;
- [0141] FIG. 133 illustrates a schematic block diagram exemplifying operation parameters of the power system of FIG. 130;
- [0142] FIG. 134 illustrates a perspective view of a power source of a surgical instrument according to various embodiments described herein;
- [0143] FIG. 135 illustrates a perspective view of the power source of FIG. 134 disassembled according to various embodiments described herein;
- [0144] FIG. 136 illustrates a circuit diagram of a circuit of the power source of FIG. 134 including an intact breakable portion according to various embodiments described herein;
- [0145] FIG. 137 illustrates the circuit diagram of the circuit of FIG. 136 with the breakable portion broken according to various embodiments described herein;
- [0146] FIG. 138 illustrates a block diagram of a system for protecting data stored in a memory from unauthorized access according to various embodiments described herein;
- [0147] FIG. 139 illustrates a perspective view of a power source of a surgical instrument including a covered data access portal;
- [0148] FIG. 140 illustrates the data access portal of FIG. 139 in an uncovered configuration;
- [0149] FIG. 141 illustrates a perspective view of a power source of a surgical instrument including an internal data access portal;
- [0150] FIG. 142 illustrates a block diagram of a system for protecting data stored in a memory from unauthorized access according to various embodiments described herein;
- [0151] FIG. 143 illustrates a perspective view of a power source of a surgical instrument according to various embodiments described herein;
- [0152] FIG. 144 illustrates a perspective view of the power source of FIG. 143 coupled to the surgical instrument;
- [0153] FIG. 145 illustrates LEDs of the power source of FIG. 143 in different configurations according to various embodiments described herein;
- [0154] FIG. 146 illustrates a side view of a surgical instrument including a housing in accordance with various embodiments described herein;
- [0155] FIG. 147 illustrates a side view of the housing of FIG. 146 with an outer shell removed to expose detachable components secured to the housing by securing members;
- [0156] FIG. 148 illustrates a side view of the housing in FIG. 147 with the detachable components removed from the housing;
- [0157] FIG. 149 is a schematic depicting detectable indentations, notches, or impressions of a barcode defined in a surface of an end effector;

- [0158] FIG. 150 is a schematic of an exemplary bar code usable with a bar code reader;
- [0159] FIG. 151 is a partial side view of a shaft of an end effector including a bar code in accordance with at least one embodiment;
- [0160] FIG. 152 is a partial elevational view of an end effector of a surgical instrument including a bar code in accordance with at least one embodiment;
- [0161] FIG. 153 is a partial perspective view of a handle of a surgical instrument including a bar code reader in accordance with at least one embodiment;
- [0162] FIG. 154 is a cross-sectional view of the bar code reader of FIG. 153 illustrated with an end effector positioned therein;
- [0163] FIG. 155 is an exploded perspective view of an end effector and a shaft of a surgical instrument in accordance with at least one embodiment;
- [0164] FIG. 156 is an exploded perspective view of an end effector and a shaft of a surgical instrument in accordance with at least one embodiment wherein the end effector comprises portions of a firing member releasably locked together;
- [0165] FIG. 157 is a partial perspective view of the firing member portions of FIG. 156 locked together by a lock member;
- [0166] FIG. 158 is a partial perspective view of the firing member portions and the lock member of FIG. 156 illustrated with a portion of the firing member removed to illustrate the lock member releasably locking the firing member portions together;
- [0167] FIG. 159 is an exploded view of the firing member of FIG. 156 and a release actuator configured to move the lock member into an unlocked condition and unlock the firing member portions;
- [0168] FIG. 160 is a partial exploded view of an interconnection between the release actuator of FIG. 159 and a corresponding shaft release actuator;
- [0169] FIG. 161 is a cross-sectional view of the interconnection of FIG. 160;
- [0170] FIG. 162 is an exploded perspective view of an assembly comprising a motor, a drive shaft, and a slip clutch configured to selectively transmit rotation between the motor and the drive shaft;
- [0171] FIG. 163 is a cross-sectional view of the assembly of FIG. 162;
- [0172] FIG. 164 is a perspective view of a biasing element of the slip clutch of FIG. 162;
- [0173] FIG. 165 is a cross-sectional view of the assembly of FIG. 162 illustrating a clutch element of the slip clutch in a neutral position;
- [0174] FIG. 166 is a cross-sectional view of the assembly of FIG. 162 illustrating the clutch element of FIG. 165 in a forward position;
- [0175] FIG. 167 is a cross-sectional view of the assembly of FIG. 162 illustrating the clutch element of FIG. 165 in a reverse position;

[0176] FIG. 168 is a perspective view of a motor and a gear assembly according to various embodiments of the present disclosure;

[0177] FIG. 169 is a perspective view of a motor, a gear assembly, and an audio feedback generator according to various embodiments of the present disclosure;

[0178] FIG. 170 is an elevational view of a pick on a disk of the gear assembly of FIG. 169, depicting the disk rotating in a clockwise direction and the pick engaging a clicker of the audio feedback generator of FIG. 169 according to various embodiments of the present disclosure;

[0179] FIG. 171 is an elevational view of a pick on a disk of the gear assembly of FIG. 169, depicting the disk rotating in a counterclockwise direction and the pick engaging a clicker of the audio feedback generator of FIG. 169 according to various embodiments of the present disclosure;

[0180] FIG. 172 is a perspective view of a motor, a gear assembly having multiple disks, and an audio feedback generator according to various embodiments of the present disclosure;

[0181] FIG. 173 is a graphical depiction of feedback generated near the end of a firing stroke by the audio feedback generator of FIG. 172 according to various embodiments of the present disclosure;

[0182] FIGS. 174 and 175 are graphical depictions of feedback generated near the articulation limit of a loading unit by the audio feedback generator of FIG. 172 according to various embodiments of the present disclosure;

[0183] FIG. 176 is a schematic depicting an algorithm for operating a surgical instrument;

[0184] FIG. 177 is another schematic depicting an algorithm for operating a surgical instrument;

[0185] FIG. 178 is a schematic depicting an algorithm for operating a surgical instrument;

[0186] FIG. 179 is a circuit configured to indicate the voltage of a battery;

[0187] FIG. 180 is a flasher schematic configured to indicate that a battery is charged;

[0188] FIG. 181 is a schematic of a diagnostic check for use with a surgical instrument in accordance with at least one embodiment;

[0189] FIG. 182 is a schematic illustrating the discharge of a battery and a power cutoff once the charge of the battery is below a minimum charge level;

[0190] FIG. 183 is a table of information that can be maintained which records the operation and/or performance of a battery;

[0191] FIG. 184 is a schematic of a battery diagnostic circuit;

[0192] FIG. 185 is a perspective view of a sealed motor and gear assembly for use with a surgical instrument according to various embodiments of the present disclosure; and

[0193] FIG. 186 is an exploded, elevational, cross-sectional view of the sealed motor and gear assembly of FIG. 185 according to various embodiments of the present disclosure.

DETAILED DESCRIPTION

[0194] Applicant of the present application also owns the following patent applications that were filed on even date herewith and which are each herein incorporated by reference in their respective entireties:

- U.S. Patent Application entitled FIRING MEMBER RETRACTION DEVICES FOR POWERED SURGICAL INSTRUMENTS, Attorney Docket No. END7293USNP/130016;
- U.S. Patent Application entitled SECONDARY BATTERY ARRANGEMENTS FOR POWERED SURGICAL INSTRUMENTS, Attorney Docket No. END7294USNP/130017;
- U.S. Patent Application entitled ERROR DETECTION ARRANGEMENTS FOR SURGICAL INSTRUMENT ASSEMBLIES, Attorney Docket No. END7295USNP/130018;
- U.S. Patent Application entitled ATTACHMENT PORTIONS FOR SURGICAL INSTRUMENT ASSEMBLIES, Attorney Docket No. END7296USNP/130019;
- U.S. Patent Application entitled TAMPER PROOF CIRCUIT FOR SURGICAL INSTRUMENT BATTERY PACK, Attorney Docket No. END7297USNP/130020;
- U.S. Patent Application entitled CLOSURE INDICATOR SYSTEMS FOR SURGICAL INSTRUMENTS, Attorney Docket No. END7298USNP/130021;
- U.S. Patent Application entitled TORQUE OPTIMIZATION FOR SURGICAL INSTRUMENTS, Attorney Docket No. END7299USNP/130022;
- U.S. Patent Application entitled CONDUCTOR ARRANGEMENTS FOR ELECTRICALLY POWERED SURGICAL INSTRUMENTS WITH ROTATABLE END EFFECTORS, Attorney Docket No. END7301USNP/130024;
- U.S. Patent Application entitled END EFFECTOR DETECTION SYSTEMS FOR SURGICAL INSTRUMENTS, Attorney Docket No. END7302USNP/130025;
- U.S. Patent Application entitled FIRING TRIGGER LOCKOUT ARRANGEMENTS FOR SURGICAL INSTRUMENTS, Attorney Docket No. END7303USNP/130026;
- U.S. Patent Application entitled INTERACTIVE DISPLAYS, Attorney Docket No. END7304USNP/130027; and
- U.S. Patent Application entitled MOTOR-POWERED ARTICULATABLE SURGICAL INSTRUMENTS, Attorney Docket No. END7305USNP/130028.

[0195] Certain exemplary embodiments will now be described to provide an overall understanding of the principles of the structure, function, manufacture, and use of the devices and methods disclosed herein. One or more examples of these embodiments are illustrated in the accompanying drawings. Those of ordinary skill in the art will understand that the devices and methods specifically described herein and illustrated in the accompanying drawings are non-limiting exemplary embodiments and that the scope of the various embodiments of the present invention is defined solely by the claims. The features illustrated

or described in connection with one exemplary embodiment may be combined with the features of other embodiments. Such modifications and variations are intended to be included within the scope of the present invention.

[0196] The terms "comprise" (and any form of comprise, such as "comprises" and "comprising"), "have" (and any form of have, such as "has" and "having"), "include" (and any form of include, such as "includes" and "including") and "contain" (and any form of contain, such as "contains" and "containing") are open-ended linking verbs. As a result, a surgical system, device, or apparatus that "comprises," "has," "includes" or "contains" one or more elements possesses those one or more elements, but is not limited to possessing only those one or more elements. Likewise, an element of a system, device, or apparatus that "comprises," "has," "includes" or "contains" one or more features possesses those one or more features, but is not limited to possessing only those one or more features.

[0197] The terms "proximal" and "distal" are used herein with reference to a clinician manipulating the handle portion of the surgical instrument. The term "proximal" referring to the portion closest to the clinician and the term "distal" referring to the portion located away from the clinician. It will be further appreciated that, for convenience and clarity, spatial terms such as "vertical", "horizontal", "up", and "down" may be used herein with respect to the drawings. However, surgical instruments are used in many orientations and positions, and these terms are not intended to be limiting and/or absolute.

[0198] Various exemplary devices and methods are provided for performing laparoscopic and minimally invasive surgical procedures. However, the person of ordinary skill in the art will readily appreciate that the various methods and devices disclosed herein can be used in numerous surgical procedures and applications including, for example, in connection with open surgical procedures. As the present Detailed Description proceeds, those of ordinary skill in the art will further appreciate that the various instruments disclosed herein can be inserted into a body in any way, such as through a natural orifice, through an incision or puncture hole formed in tissue, etc. The working portions or end effector portions of the instruments can be inserted directly into a patient's body or can be inserted through an access device that has a working channel through which the end effector and elongated shaft of a surgical instrument can be advanced.

[0199] FIG. 1 illustrates a powered surgical instrument 10 that, in many ways, may be similar to those surgical instruments (including various features, components and subcomponents thereof) disclosed in, for example, Zemlok '763 and/or Zemlok '344, which have each been incorporated by reference herein in their respective entireties. The surgical instrument 10 depicted in FIG. 1 includes a housing 12 that has a handle portion 14 for facilitating manual manipulation and operation of the instrument. Thus, the term "housing" as used herein may encompass a handheld or otherwise hand-manipulatable arrangement. However, the term "housing" may also encompass portions of an automated surgical instrument system such as a

robotically-controlled system that is not intended to be handheld but is otherwise manipulated and actuatable by various components, portions, and/or actuators of the system.

[0200] An elongated shaft assembly 16 in the form of an endoscopic portion protrudes from the housing 12 and is configured for operable attachment to a surgical end effector that is constructed to perform at least one surgical procedure in response to applications of firing motions thereto. Such surgical end effectors may comprise, for example, endocutters, graspers or other devices that may include a pair of jaws wherein one jaw is selectively movable relative to the other jaw or in some configurations, both jaws are movable relative to each other. By way of further example, the surgical end effector may comprise a device configured to cut and staple tissue such as a “loading unit” 20 as shown in FIGS. 2 and 3. Surgical end effectors, such as loading unit 20, for example, can be releasably attached to the elongated shaft assembly 16 of the powered surgical instrument 10, as described in greater detail herein.

[0201] FIGS. 2 and 3 illustrate one exemplary form of a loading unit 20 that may be employed with the surgical instrument 10. Such loading unit 20 may be similar to those loading units disclosed in the aforementioned U.S. Patent Application Publications, which have been each herein incorporated by reference in their entireties as well as those loading units disclosed in, for example, U.S. Patent Application Publication No. US 2012-0298719-A1, entitled SURGICAL STAPLING INSTRUMENTS WITH ROTATABLE STAPLE DEPLOYMENT ARRANGEMENTS, the disclosure of which is hereby incorporated by reference in its entirety herein.

[0202] As can be seen in FIG. 2, the loading unit 20 includes an anvil assembly 22 that is supported for pivotal travel relative to a carrier 24 that operably supports a staple cartridge 26 therein. A mounting assembly 28 is pivotally coupled to the cartridge carrier 24 to form an articulation joint 27 that enables the carrier 24 to pivot about an articulation axis “AA-AA” that is transverse to a longitudinal tool axis “LA-LA”. Referring to FIG. 3, mounting assembly 28 may include, for example, upper and lower mounting portions 30 and 32. Each mounting portion 30, 32 may include a threaded bore 34 on each side thereof that is dimensioned to receive threaded bolts (not shown) for securing the proximal end of carrier 24 thereto. A pair of centrally located pivot members 36 may extend between upper and lower mounting portions via a pair of coupling members 38 which engage a distal end of a housing portion 40. Coupling members 38 may each include an interlocking proximal portion 39 that is configured to be received in grooves 42 that are formed in the proximal end of housing portion 40 to retain mounting assembly 30 and housing portion 40 in a longitudinally fixed position.

[0203] As can be further seen in FIG. 3, housing portion 40 of loading unit 20 may include an upper housing half 44 and a lower housing half 46 that are each configured to be received within an outer casing 50. The proximal end of housing half 44 may include engagement nubs 48 for releasably engaging a distal end of an elongated shaft assembly 16. The nubs 48 may form a “bayonet-type” coupling with the distal

end of the elongated shaft assembly 16, for example. Various coupling arrangements are described in greater detail herein. Housing halves 44, 46 may define a channel 47 for slidably receiving an axially-movable drive beam 60. A second articulation link 70 may be dimensioned to be slidably positioned within a slot 72 formed between housing halves 44, 46. A pair of “blowout” plates 74 may be positioned adjacent the distal end of housing portion 40 adjacent the distal end of axial drive beam 60 to prevent outward bulging of the drive beam 60 during articulation of carrier 24.

[0204] The drive beam 60 may include a distal working head 62 and a proximal engagement section 64. Drive beam 60 may be constructed from a single sheet of material or, preferably, from multiple stacked sheets. Engagement section 64 may include a pair of engagement fingers which are dimensioned and configured to mountingly engage a pair of corresponding retention slots formed in drive member 66. Drive member 66 may include a proximal porthole 67 that is configured to receive a distal end of a firing rod when the proximal end of loading unit 20 is engaged with elongated shaft assembly of the surgical instrument 10. The distal working head 62 may have a tissue cutting portion 63 formed thereon. The distal working head 62 may further include a pair of pins 65 that are configured to engage the anvil assembly 22 to pivot it to a closed position to clamp tissue between the anvil 22 and the staple cartridge 26 as the distal working head 62 is distally driven through the staple cartridge 26. A tissue cutting portion 63 on the distal working head 62 serves to cut through the clamped tissue as the surgical staples (not shown) that are supported in the staple cartridge 26 are driven into forming contact with the anvil 22 in a known manner. For example, the distal working head 62 is configured to axially engage and advance a sled (not shown) that is movably supported in the staple cartridge 26. As the sled is driven in the distal direction by the drive member 66, the sled contacts pushers (not shown) that are associated with the staples and causes the pushers to drive the staples out of the cartridge 26 into forming engagement with anvil 22 on the loading unit 20.

[0205] As can be seen in FIG. 1, the surgical instrument 10 includes a motor 100 that is configured to generate rotary actuation motions that may be employed, for example, to apply firing motions to the loading unit 20 as will be discussed in further detail below. In at least one form, for example, the motor 100 is configured to apply rotary actuation motions to a firing member assembly, generally designated as 82. In one arrangement, for example, the firing member assembly 82 includes a drive tube 102 that is rotatably supported within the housing 12 and has an internal thread (not shown) formed therein. A proximal threaded portion of a firing rod 104 is supported in threaded engagement with the drive tube 102 such that rotation of the drive tube 102 results in the axial movement of the firing rod 104. The firing rod 104 may threadably interface with the interior of the drive beam 60 in the loading unit 20. As discussed in further detail in the aforementioned incorporated Zemlok ‘763 and Zemlok ‘344, rotation of drive tube 102 in a first direction (e.g., counter-clockwise) causes the firing rod 104 to advance the drive member 60 in the

distal direction. Initial advancement of the drive member 60 in the distal direction within the loading unit 20 causes the anvil 22 to pivot toward the staple cartridge 26. The anvil 22 is actuated by pins 65 on the drive member 60 which serve to cam the anvil 22 to a closed position as the drive member 60 is initially driven in the distal direction “DD”. Additional distal translation of firing rod 104 and ultimately of the drive member 60 through the loading unit 20 causes the staples to be driven into forming contact with the staple forming undersurface on the anvil 22.

[0206] As can be further seen in FIG. 1, the surgical instrument 10 may include an articulation system generally designated as 109. However, surgical instrument 10 may include various other articulation system arrangements disclosed in detail herein. In at least one form, the articulation system 109 may include an articulation mechanism 110 that includes an articulation motor 112 and a manual articulation knob 114. The articulation motor 112 may be actuated by a powered articulation switch 116 or by pivoting the manual articulation knob 114. Actuation of the articulation motor 112 serves to rotate an articulation gear 118 of the articulation mechanism 110. Actuation of articulation mechanism 110 may cause the end effector (e.g., the cartridge/anvil portion of the loading unit 20) to move from its first position, wherein its axis is substantially aligned with longitudinal tool axis “LA-LA” of the elongated shaft assembly 16 to a position in which the axis of the end effector is disposed at an angle relative to the longitudinal tool axis “LA-LA” of the elongated shaft assembly about, for example, articulation axis “AA-AA”. Further discussion regarding various aspects of the articulation mechanism 110 may be found in Zemlok ‘763 which was previously incorporated by reference herein in its entirety. In addition, U.S. Patent No. 7,431,188 entitled SURGICAL STAPLING APPARATUS WITH POWERED ARTICULATION, the entire disclosure of which is hereby incorporated by reference herein, discloses motor-powered articulatable end effectors which may be employed in connection with surgical instrument 10.

[0207] In various embodiments, the surgical instrument can include at least one motor, which can apply firing motions to the loading unit 20 and/or articulation motions to the articulation system 109, as described elsewhere in greater detail. The motor 100 may, for example, be powered by a power source 200 of the type described in further detail in Zemlok ‘763. For example, the power source 200 may comprise a rechargeable battery (e.g., lead-based, nickel-based, lithium-ion based, etc.). It is also envisioned that the power source 200 may include at least one disposable battery. The disposable battery may, for example, be between about 9 volts and about 30 volts. However, other power sources may be employed. FIG. 1 illustrates one example wherein the power source 200 includes a plurality of battery cells 202. The number of battery cells 202 employed may depend upon the current load requirements of the instrument 10.

[0208] In certain embodiments, the surgical instrument 10 can include a secondary power source for powering the at least one motor of the surgical instrument 10. For example, referring now to FIG. 129, the surgical instrument 10 may include a power system 2000 which can be configured to provide energy for

operation of the surgical instrument 10. The power system 2000, as illustrated in FIG. 129, can be placed, for example, in the handle portion 14 of the housing 12 and may include a primary power source 2002 and a secondary or backup power source 2004. The primary power source 2002 can be configured to provide energy for operation of the surgical instrument 10 during normal operation and the secondary power source 2004 can be configured to provide energy for operation of the surgical instrument 10, at least in a limited capacity, when the primary power source 2002 is not available to provide energy for the operation of the surgical instrument 10, for example, when the primary power source 2002 is depleted, and/or when disconnected from the surgical instrument 10. For example, the secondary power source 2002 can be configured to provide energy to restore the surgical instrument 10 to a default status in the event the primary power source 2002 is depleted and/or disconnected from the surgical instrument 10 during a surgical procedure.

[0209] Referring to FIG. 1, as described elsewhere in greater detail, a power source such as, for example, the power source 200 can supply power for operation of the surgical instrument 10. For example, the power source 200 can supply power for a motor such as, for example, motor 100 to cause rotation of the drive tube 102 in a first direction and ultimately the axial advancement of the firing rod 104 which drives the drive beam 60 distally through the loading unit 20. Alternatively, the power source 200 can supply power for the motor 100 to cause rotation of the drive tube 102 in a second direction opposite the first direction and ultimately the axial retraction of the firing rod 104 which can move the drive beam 60 proximally to its starting and/or default position. Similarly, the primary power source 2002 can be configured to supply power for the motor 100 to advance and/or retract the firing rod 104 during normal operation of the surgical instrument 10. In addition, the secondary power source 2004 can be configured to supply power needed to retract the firing rod 104 to the default position in the event the primary power source 2002 becomes unavailable to provide the needed power such as, for example, when the primary power source 2002 is depleted and/or disconnected from the surgical instrument 10.

[0210] Further to the above, as described elsewhere in greater detail, the surgical instrument 10 can be configured to record and store a variety of information about the operation of the surgical instrument 10 during a surgical procedure such as, for example, an articulation angle of end effector 20 (See FIG. 2), an actuation status of the end effector 20, sensor readings, number of firings, tissue thickness, and/or position of the firing rod 104. In certain examples, such information can be recorded and stored in a volatile or temporary memory such as, for example, a random access memory (RAM) unit which may require power to maintain the stored information. During normal operation of the surgical instrument 10, the primary power source 2002, similar to other power sources described elsewhere in greater detail, may supply the power needed to maintain the stored information within the volatile or temporary memory units of the surgical instrument 10. In addition, the secondary power source 2004 can supply the power needed to

temporarily maintain the stored information in the event the primary power source 2002 becomes unavailable to supply the needed power such as, for example, when the primary power source 2002 is depleted and/or disconnected from the surgical instrument 10.

[0211] In certain aspects, the surgical instrument 10 may include a control system 2005 of the type and construction disclosed in Zemlok '763, which has been herein incorporated by reference in its entirety. Further details regarding the construction and operation of such control system 2005 may be obtained from that publication. For example, the control system 2005 may be configured to generate or provide information, such as a warning or instrument state, to a user via a user interface, such as a visual or audio display. Signals or inputs generated by the control system 2005 may be, for example, in response to other signals or inputs provided by the user, instrument components, or may be a function of one or more measurements associated with the instrument 10. During normal operation of the surgical instrument 10, as described elsewhere in greater detail, a power source such as, for example, the primary power source 2002 (See FIG. 129) can supply power needed to permit the control system 2005 to perform its functions including interactions with a user through the user interface. In addition, the secondary power source 2004 can supply, in at least a limited capacity, the power needed to temporarily interact with a user through the user interface in the event the primary power source 2002 becomes unavailable to supply the needed power such as, for example, when the primary power source 2002 is depleted and/or disconnected from the surgical instrument 10.

[0212] Referring now to FIG. 130, the power system 2000 may comprise power management circuit 2006 which may be connected to the primary power source 2002 and the secondary power source 2004. The power management circuit 2006 may include or may be selectively associated with a semiconductor, computer chip, or memory. The power management circuit 2006 may be configured to send or receive analog or digital inputs or signals to or from various components of the surgical instrument 10 including but not limited to the control system 2005, the primary power source 2002, and/or the secondary power source 2004. In various aspects, the power management circuit 2006 may use software that may employ one or more algorithms to further formulate input signals to control and monitor various components of the surgical instrument 10 including the primary power source 2002 and/or the secondary power source 2004. Such formulated input signals may be a function of criteria measured and/or calculated by the power management circuit 2006 or, in some instances, provided to the power management circuit 2006 by another instrument component, a user, or a separate system in operative communication with the power management circuit 2006.

[0213] Referring again to FIG. 129, the primary power source 2002 may comprise one or more battery cells depending on the current load needs of the instrument 10. In various aspects, as illustrated in FIG. 129, the primary power source 2002 may include a battery pack 2008 which may include a plurality of

battery cells 2010 which may be connected in series with each other, for example. The battery pack 2008 can be replaceable. In other words, the battery pack 2008 can be disconnected and removed from the surgical instrument 10 and replaced with another similar battery pack. In certain aspects, the primary power source 2002 may comprise a rechargeable battery (e.g., lead-based, nickel-based, lithium-ion based, etc.). The battery cells 2008 may be, for example, 3-volt lithium battery cells, such as CR 123A battery cells, although, for example, in other embodiments, different types of battery cells could be used such as battery cells with different voltage levels and/or different chemistries, for example. A user may disconnect and remove a depleted or used battery pack 2008 from the surgical instrument 10 and connect a charged battery pack 2008 to power the surgical instrument 10. The depleted battery pack 2008 can then be charged and reused. It is also envisioned that the primary power source 2002 may include at least one disposable battery. In various aspects, the disposable battery may be between about 9 volts and about 30 volts, for example. A user may disconnect and remove a depleted disposable battery pack 2008 and connect a new disposable battery pack 2008 to power the surgical instrument 10.

[0214] As described above, the battery pack 2008 may include rechargeable battery cells and can be removably placed within the handle portion 14 of the housing 12, for example. In such circumstances, the battery pack 2008 can be charged using a charger base. For example, as illustrated in FIG. 131, charger base 2012 can be connected to battery pack 2008 by removing the battery pack 2008 from its location in the handle portion 14 and connecting it to the charger base 2012. As shown in FIG. 131, the charger base 2012 may comprise a power source 2014 for charging the battery pack 2008. The power source 2014 of the charger base 2012 may be, for example, a battery (or a number of series-connected batteries), or an AC/DC converter that converts AC power, such as from electrical power mains, to DC, or any other suitable power source for charging the battery pack 2008. The charger base 2012 may also comprise indicator devices, such as LEDs, a LCD display, etc., to show the charge status of the battery pack 2008.

[0215] In addition, as shown in FIG. 131, the charger base 2012 may comprise one or more processors 2016, one or more memory units 2018, and i/o interfaces 2020, 2022, for example. Through the first i/o interface 2020, the charger base 2012 may communicate with the power pack 2008 (via a power pack's i/o interface) to allow, for example, data stored in a memory of the power pack 2008 to be downloaded to the memory 2020 of the charger base 2012. In various circumstances, the downloaded data can then be downloaded to another computer device via the second i/o interface 2022 for evaluation and analysis, such as by the hospital system in which the operation involving the instrument 10 is performed, by the office of the surgeon, by the distributor of the instrument, by the manufacturer of the instrument, etc.

[0216] The charger base 2012 may also comprise a charge meter 2024 for measuring the charge across the battery cells of the battery pack 2008. The charge meter 2024 may be in communication with the

processor 2016, so that the processor 2016 can determine in real-time the suitability of the battery pack 2008 for use to ensure that the battery would perform as expected.

[0217] Referring again to FIG. 129, the secondary power source 2004 may comprise one or more battery cells 2026 which can be disposed, for example, within the handle portion 14. The battery cell 2026 can be rechargeable (e.g., lead-based, nickel-based, lithium-ion based, etc.). For example, the battery cell 2026 may be a 3-volt lithium battery cell, such as CR 123A battery cell. In addition, the battery cell 2026 can be configured to be recharged without being removed from the instrument 10. For example, the primary power source 2002 can be utilized to charge the battery cell 2026 when the primary power source 2002 is connected to the instrument 10.

[0218] Referring to FIG. 132, an exemplary embodiment of the power management circuit 2006 is illustrated. Among other things, the power management circuit 2006 can be configured to monitor electrical parameters associated with the operation of the primary power source 2002 and/or the secondary power source 2004. For example, the power management circuit 2006 can be configured to monitor power levels in the primary power source 2002 and/or the secondary power source 2004. The power management circuit 2006, as shown in FIG. 132, may comprise a charge meter 2028 which may be configured to measure the charge across the primary power source 2002 and/or the secondary power source 2004. The power management circuit 2006 also may comprise a non-volatile memory 2030, such as flash or ROM memory, for example, and one or more processors 2032. The processor 2032 may be connected to and may control the memory 2030. In addition, the processor 2032 may be connected to the charge meter 2028 to read the readings of and otherwise control the charge meter 2028. Additionally, the processor 2032 may control output devices of the power management circuit 2006 such as, for example, LEDs.

[0219] The reader will appreciate that charge meters 2024 and/or 2028 may be configured to measure voltage, charge, resistance and/or current. In certain examples, the charge meters 2024 and/or 2028 may comprise a battery capacity measurement circuit which may be configured to measure state of voltage under a predetermined load.

[0220] Further to the above, the processor 2032 can store information about the primary power source 2002 and/or the secondary power source 2004 in the memory 2030. The information may include among other things total charge available, number of uses, and/or performance. Additionally, the information stored in the memory 2030 may comprise ID values for the primary power source 2002 that the power management circuit 2006 may read and store. Such IDs may be, for example, RFIDs that the power management circuit 2006 read via a RFID transponder 2034. The RFID transponder 2034 may read RFIDs from the power sources that include RFID tags. The ID values may be read, stored in the memory 2030, and compared by the processor 2032 to a list of acceptable ID values stored in the memory 2030 or another store associated with the power management circuit 2006, to determine, for example, if the

removable/replaceable primary power source 2002 associated with the read ID value is authentic and/or proper. In such circumstances, if the processor 2032 determines that the removable/replaceable component associated with the read ID value is not authentic, the power management circuit 2006 may be configured to prevent use of the instrument 10, such as by opening a switch (not shown) that would prevent power from being delivered to the instrument 10. Various parameters that the processor 2032 may evaluate to determine whether the component is authentic and/or proper include date code, component model/type, manufacturer, regional information, and/or previous error codes, for example.

[0221] Further to the above, the power management circuit 2006 may also comprise an i/o interface 2036 for communicating with another device, for example a computer, to permit the data stored in the memory 2030 to be downloaded to the other device for evaluation and analysis, such as by the hospital system in which the operation involving the instrument 10 is performed, by the office of the surgeon, by the distributor of the instrument, and/or by the manufacturer of the instrument, for example. The i/o interface 2036 may be, for example, a wired or wireless interface.

[0222] Referring to the block diagram illustrated in FIG. 133, the power management circuit 2006 may selectively transmit power to the surgical instrument 10 from the primary power source 2002 and the secondary power source 2004. For example, the processor 2032 may be programmed to permit power to be transmitted to the instrument 10 from the primary power source 2002 when the primary power source 2002 is available to power the instrument 10 and from the secondary power source 2004 when the primary power source 2002 is not available to power the instrument 10.

[0223] During normal operation of the instrument 10, the processor 2032 upon detection and authentication of the primary battery source 2002, as described above, may permit the primary power source 2002 to power the instrument 10. The primary power source 2002 may continue to power the instrument 10 until the primary power source 2002 reaches or falls below a predetermined minimum charge level such as, for example, when the primary power source 2002 is disconnected and/or depleted. The power management circuit 2006 could be employed to determine when the primary power source 2002 reaches or falls below the predetermined minimum charge level. For example, the processor 2032 can be configured to employ the charge meter 2028 or another similar charge meter to monitor the charge level of the primary power source 2002 and detect when the charge level reaches or falls below a predetermined minimum level that can be stored in the memory 2030 of the power management circuit 2006. At such point, the processor 2032 may alert the user to replace the primary power source 2002. The power management circuit 2006 may include an indicator, such as one or more LEDs, an LCD display, for example, that is activated to alert a user of the instrument 10 replace the primary power source 2002. Furthermore, the processor 2032 may be configured to switch the powering of the instrument 10 from the primary power source 2002 to the secondary power source 2004 upon detecting that the charge level of the

primary power source 2002 has reached or fallen below the predetermined minimum level. The reader will appreciate that additional indicators can be utilized to provide a user with additional feedback. For example, an indicator can be utilized to alert the user that instrument 10 is switching from the primary power source 2002 to the secondary power source 2004, and vice versa.

[0224] Further to the above, the processor 2032 may be programmed to permit the primary power source 2002 to charge the secondary power source 2004 when the primary power source 2002 is connected to the surgical instrument 10. In certain examples, the secondary power source 2004 may remain idle once fully charged by the primary power source 2002 to a predetermined maximum power level for as long as the primary power source 2002 remains available to power the instrument 10. In addition, the power management circuit 2006 could be employed to determine when the secondary power source 2004 is sufficiently charged. For example, the processor 2032 can be configured to employ the charge meter 2028 to monitor the charge level of the secondary power source 2004 until the charge level reaches a predetermined maximum level that can be stored in the memory 2030 of the power management circuit 2006 at which point the processor 2032 may stop the primary power source 2002 from charging the secondary power source 2004. The power management circuit 2006 may include an indicator, such as one or more LEDs, an LCD display, etc., that can be activated to alert a user of the instrument 10 when the secondary power source 2004 is sufficiently charged.

[0225] Referring again to FIG. 129, the primary power source 2002 can be housed within a chamber 2038 of the handle portion 14 of the instrument 10. To replace the primary power source 2002, an outer shell of the handle portion 14 can be removed to expose the chamber 2038. In certain examples, a trigger or a switch can be associated with the outer shell of the handle portion 14 such that attempting to remove the outer shell of the handle portion 14 may be understood by the processor 2032 as a triggering event to switch from the primary power source 2002 to the secondary power source 2004.

[0226] Upon replacing the primary power source 2002 of the surgical instrument 10 with a new primary power source 2002, the power management circuit 2006 may check the authenticity of new primary power source 2002, as described above, and upon confirming such authenticity, the power management circuit 2006 may permit the new primary power source 2002 to transmit power to the instrument 10. In addition, the primary power source 2002 may charge the secondary power source 2004, as described above.

[0227] Surgical end effectors, such as loading unit 20 (FIGS. 2 and 3), for example, can be operably coupled to the elongated shaft assembly 16 of the powered surgical instrument 10 (FIG. 1). For example, referring now to FIGS. 38-58, a surgical end effector, such as disposable loading unit (DLU) 5502, for example, can be releasably attached to a surgical instrument, such as powered surgical instrument 10 (FIG. 1), for example. In various embodiments, the surgical instrument can include a shaft 5520, which can engage the DLU 5502, for example. In various embodiments, a collar, such as rotatable collar 5580, for

example, can releasably lock the DLU 5502 relative to the shaft 5520. Furthermore, in various embodiments, rotation of the collar 5580 can facilitate attachment and/or alignment of a firing assembly and/or an articulation assembly, as described herein.

[0228] In various embodiments, the DLU 5502 can include a distal attachment portion 5504 and the shaft 5520 can include an outer tube 5554 and a proximal attachment portion 5522. The distal attachment portion 5504 of the DLU 5502 can receive the proximal attachment portion 5522 of the shaft 5520 when the DLU 5502 is secured to the shaft 5520 (FIG. 39). Furthermore, the rotatable collar 5580 can be positioned around the proximal attachment portion 5522 of the shaft 5520, such that the distal attachment portion 5504 of the DLU 5502 can also be positioned within the rotatable collar 5580. The rotatable collar 5580 can be secured to the shaft 5502 and/or the proximal attachment portion 5504, and, in certain embodiments, can be rotatably fixed to the proximal attachment portion 5504 of the shaft 5502, for example. In certain embodiments, a proximal attachment portion of the shaft 5520 can receive a distal attachment portion of the DLU 5502 when the DLU 5502 is secured to the shaft 5520. Furthermore, in certain embodiments, a collar 5580 can be rotatably fixed to the DLU 5502.

[0229] Referring still to FIGS. 38-58, as the DLU 5502 moves between a non-attached position and an attached position relative to the shaft 5520 of the surgical instrument, the DLU 5502 can translate along a longitudinal axis defined by the shaft 5520. The distal attachment portion 5504 of the DLU 5502 can be inserted into the proximal attachment portion 5522 of the shaft 5520 as the DLU 5502 moves from the non-attached position to the attached position. For example, the DLU 5502 can translate in direction A (FIG. 39) when the DLU 5502 is moved between the non-attached position and the attached position. In certain embodiments, a groove-and-slot engagement between the distal attachment portion 5504 and the proximal attachment portion 5522 can guide the DLU 5502 along the longitudinal axis defined by the shaft 5520. Referring primarily to FIG. 42, the distal attachment portion 5504 can include a guide rail 5514. Furthermore, referring primarily to FIG. 44, the proximal attachment portion 5522 can include a guide slot 5534. The guide slot 5534 can be dimensioned and structured to receive and guide the guide rail 5514 as the proximal attachment portion 5504 of the DLU 5502 is inserted into the distal attachment portion 5522 of the shaft 5520. For example, the guide slot 5534 can comprise a longitudinal slot, and the guide rail 5514 can comprise a longitudinal ridge, for example. In certain embodiments, the guide slot 5534 and guide rail 5514 can prevent twisting and/or rotating of the DLU 5502 relative to the longitudinal axis defined by the shaft 5520.

[0230] Referring primarily to FIG. 38, the distal attachment portion 5504 can include a first alignment indicia 5510, such as a first arrow, for example, and the shaft 5520 and/or the collar 5580 can include a second alignment indicia 5590, such as a second arrow, for example. Alignment of the first and second alignment indicia 5510, 5590 can align the guide rail 5514 and the guide slot 5534, which can facilitate

attachment of the distal attachment portion 5504 to the proximal attachment portion 5522. As described herein, translation of the DLU 5502 along a longitudinal path toward the shaft 5520 can releasably lock the DLU 5502 relative to the shaft 5520. In such embodiments, rotation of the DLU 5502 relative to the shaft 5520 may not be required to attach the DLU 5502 relative to the shaft 5520. In fact, rotation the DLU 5502 relative to the shaft 5520 can be restrained and/or prevented by a groove-and-slot engagement between the proximal attachment portion 5522 and the distal attachment portion 5504, as described herein. In various embodiments, the collar 5580 can rotate relative to the DLU 5502 and/or the shaft 5520 to releasably lock the DLU 5502 to the shaft 5520. For example, as described herein, the collar 5580 can rotate from an initial orientation (FIG. 53) toward a secondary orientation (FIG. 54) and then return toward the initial orientation (FIG. 57) to lock the DLU 5502 to the shaft 5520.

[0231] Referring primarily to FIGS. 42 and 43, the proximal portion 5504 of the DLU 5502 can include a rotation key or rib 5506. As the DLU 5502 is moved in direction A (FIG. 39) between a non-attached position (FIG. 38) and an attached position (FIG. 39), the rotation key 5506 can affect rotation of the collar 5580. For example, the rotation key 5506 can rotate and/or bias the collar 5580 in direction B (FIG. 39) from the initial orientation to the secondary orientation. The distal attachment portion 5504 can be inserted into the proximal attachment portion 5522 when the collar 5580 is biased into the secondary orientation. Furthermore, when the distal attachment portion 5504 is fully inserted into the proximal attachment portion 5522, the rotation key 5506 can permit the collar 5580 to rotate in direction C (FIG. 39) from the secondary orientation toward the initial orientation. Direction C can be opposite to direction B, for example. As described herein, when the collar 5580 returns to the initial orientation, the collar 5580 can lock the distal attachment portion 5504 relative to the proximal attachment portion 5522. Referring still to FIGS. 42 and 43, the rotation key 5506 can include a rotation ramp 5508 at the proximal end thereof. The rotation ramp 5508 can engage an element of the shaft 5520 to effect rotation of the rotation collar 5580, for example.

[0232] In various embodiments, the rotation ramp 5508 can affect rotation of a firing shaft 5540 positioned within the shaft 5520. For example, referring primarily to FIGS. 47-50, the firing shaft 5540 can include a firing shaft rotator 5544 which can extend radially outward from the firing shaft 5540. The rotation ramp 5508 of the rotation key 5506 can engage the firing shaft rotator 5544 when the DLU 5502 is inserted into the shaft 5520. In various embodiments, the rotation ramp 5508 can rotate the firing shaft rotator 5544, which can rotate the firing shaft 5540. For example, the firing shaft 5540 and the firing shaft rotator 5544 can rotate in direction B (FIG. 54) between a first orientation (FIG. 53) and a second orientation (FIG. 54). Referring still to FIGS. 47-50, the firing shaft 5540 can be engaged with the rotatable collar 5580. For example, the rotatable collar 5580 can include a rotator groove 5584, which can be structured and dimensioned to receive and/or hold the firing shaft rotator 5544. The firing shaft rotator 5544 can be held by the rotator groove 5584, such that the rotation of the firing shaft rotator 5544 rotates

the rotatable collar 5580. In such embodiments, insertion of the DLU 5502 into the shaft 5520, can affect rotation of the rotatable collar 5580 in direction B (FIG. 54) via rotation of the firing shaft rotator 5544 in direction B, for example.

[0233] Referring primarily to FIGS. 44 and 45, the proximal attachment portion 5522 can include a rotation key slot 5524, which can receive the rotation key 5506 when the distal attachment portion 5504 is inserted into the proximal attachment portion 5522. In various embodiments, the rotation key slot 5524 can include a clearance notch 5526 for receiving the firing shaft rotator 5544. For example, the rotation ramp 5508 at the proximal end of the rotation key 5506 can rotate the firing shaft rotator 5544 to the second orientation and into the clearance notch 5526 (FIG. 54). The rotation key 5506 can continue to move along the rotation key slot 5524 as the DLU 5502 is inserted into the shaft 5520. Furthermore, when the distal end 5509 of the rotation key 5506 moves past the firing shaft rotator 5544, the firing shaft rotator 5544 can rotate back toward the first orientation (FIG. 58), which can correspondingly rotate the rotatable collar 5580 back toward the initial orientation thereof.

[0234] In various embodiments, the rotatable collar 5580 can be biased into the initial orientation relative to the shaft 5520 and/or the proximal attachment portion 5522. For example, a spring 5592 can bias the lock collar 5580 into the initial orientation. The spring 5592 can include a proximal end 5594 that can be secured relative to the shaft 5520, and a distal end 5596 that can be secured relative to the collar 5580. For example, the proximal end 5594 of the spring 5592 can be retained in a proximal spring slot 5538 (FIG. 51) of the shaft 5520, and the distal end 5596 of the spring 5592 can be retained in a distal spring slot 5588 (FIG. 46) of the rotatable collar 5580, for example. In such embodiments, rotation of the collar 5580 can displace the distal end 5596 of the spring 5592 relative to the proximal end 5594 of the spring 5592, which can generate a torsional force. Accordingly, the collar 5580 can resist rotation from the initial orientation to the secondary orientation, and, when the collar is rotated to the secondary orientation, the spring 5592 can bias the collar 5580 back toward the initial orientation. Because the firing shaft rotator 5544 is engaged with the collar 5580, the spring 5592 can also bias the firing shaft 5540 toward the first orientation thereof.

[0235] In various embodiments, the rotatable collar 5580 can include a locking detent 5582 that releasably locks the DLU 5502 to the shaft 5520. Referring primarily to FIG. 46, the locking detent 5582 can extend radially inward from the inner perimeter of the rotatable collar 5580. In various embodiments, the locking detent 5582 can extend into a detent slot 5536 (FIG. 44) in the proximal attachment portion 5522. Referring primarily to FIG. 44, the detent slot 5536 can form a notch in the guide slot 5534. In various embodiments, the detent slot 5536 can extend from the guide slot 5534, and can be perpendicular or substantially perpendicular to the guide slot 5534, for example. Further, the locking detent 5582 can move along the detent slot 5536 when the rotatable collar 5580 rotates between the initial orientation and the secondary orientation relative to the shaft 5520.

[0236] In various embodiments, the locking detent 5582 can engage the distal attachment portion 5504 of the DLU 5502 to lock the DLU 5502 relative to the shaft 5520. For example, referring again to FIG. 42, the distal attachment portion 5504 can include the guide rail 5514, which can have a lock notch 5516 defined therein. The lock notch 5516 can be structured and dimensioned to receive the locking detent 5582 of the rotatable collar 5580 when the DLU 5502 is fully inserted into the proximal attachment portion 5522. For example, when the distal attachment portion 5504 is fully inserted into the proximal attachment portion 5522, the lock notch 5516 of the distal attachment portion 5504 can be aligned with the detent slot 5536 of the proximal attachment portion 5522. Accordingly, the locking detent 5582 can slide along the detent slot 5536 in the proximal attachment portion 5522 and into the lock notch 5516 in the distal attachment portion. Furthermore, the locking detent 5582 can be biased toward engagement with the lock notch 5516 by the torsion spring 5592. For example, after the firing shaft rotator 5544 clears the distal end 5509 of the rotation key 5506, the firing shaft 5540 can be biased back toward the first orientation and the rotatable collar 5580 can be biased back toward the initial orientation by the torsion spring 5592. Furthermore, when the collar 5580 is rotated from the secondary orientation back to the initial orientation, the locking detent 5582 thereof can be aligned and engaged with the lock notch 5516 in the guide rail 5514.

[0237] In various embodiments, rotation of the collar 5580 can facilitate attachment and/or alignment of a firing assembly. For example, the firing shaft 5540 can extend between a proximal end 5546 and a distal end 5542. The proximal end 5546 can have a rotation joint, which can permit rotation of the firing shaft 5540 between the first configuration and the second configuration. Furthermore, the distal end 5542 can have a coupler for attaching a cutting element of the DLU 5502. Rotation of the firing shaft 5540 can facilitate attachment of the cutting element. For example, as the coupler at the distal end 5542 of the firing shaft 5540 rotates, the coupler can engage and connect to the cutting element in the DLU 5502. In certain embodiments, the coupler can include a bayonet mount, which can engage a corresponding bayonet receiver of the cutting element in the DLU 5502. Referring primarily to FIGS. 40 and 41, the firing assembly can further include a sleeve 5550 positioned around the firing shaft 5540 between the proximal end 5546 and the distal end 5542, for example.

[0238] In various embodiments, when the firing shaft 5540 rotates within the shaft 5520, the firing shaft 5540 can rotate into alignment with a firing shaft slot 5518 in the DLU 5502. For example, the firing shaft rotator 5544 can be aligned with the firing shaft slot 5518 when the DLU 5502 is fully inserted and attached to the shaft 5520. However, in various embodiments, when the DLU 5502 is only partially inserted into the shaft 5520, the firing shaft rotator 5544 can be rotated, via the rotation key 5506, out of alignment with the firing shaft slot 5518. In other words, the firing shaft rotator 5544 can be aligned with the firing shaft slot 5514 when the firing shaft 5540 is in the first orientation, and can be misaligned with the firing shaft slot 5514 when the firing shaft 5540 rotates toward the second orientation. In such

embodiments, when the DLU 5502 is only partially inserted into the shaft 5520 and/or before the DLU 5502 is releasably locked to the shaft 5520 by the rotatable collar 5580, the firing path of the firing shaft rotator 5544 can be blocked by the distal attachment portion 5504. Integration of the firing shaft 5540 and the collar 5580 can ensure the DLU 5502 is securely attached to the shaft 5520 before the firing shaft 5540 can fire and/or advance. For example, the surgical instrument may be unable to fire until the cutting element in the DLU 5502 is coupled to the firing shaft 5540, and/or until the firing shaft 5540 is properly aligned within the shaft 5520, for example.

[0239] In certain embodiments, rotation of the collar 5580 can facilitate attachment and/or alignment of an articulation assembly 5559. Referring primarily to FIGS. 40 and 41, the articulation assembly 5559 can include a proximal articulation bar 5560, a distal articulation bar 5562, and an articulation connector 5566. Furthermore, the shaft 5520 can include a proximal articulation bar slot 5528, and the DLU 5502 can include a distal articulation bar slot 5512, for example. In certain embodiments, the proximal articulation bar 5560 can be aligned with the proximal articulation bar slot 5528, and the distal articulation bar 5562 can be aligned with the distal articulation bar slot 5512. Referring now to FIG. 46, the articulation connector 5566 can be housed in the rotatable collar 5580. For example, the rotatable collar 5580 can include an articulation connector slot 5586, and the articulation connector 5566 can be moveably positioned therein.

[0240] In various embodiments, referring again to FIGS. 40 and 41, the proximal articulation bar 5560 can have a proximal notch 5572, and the distal articulation bar 5562 can have a distal notch 5574. Furthermore, the articulation connector 5566 can include a proximal articulation lug 5568 and a distal articulation lug 5570. The proximal articulation lug 5568 can be retained in the proximal notch 5572 of the proximal articulation bar 5560. In certain embodiments, the distal articulation lug 5570 can operably engage the distal notch 5574 of the distal articulation bar 5562. As described herein, the rotatable collar 5580 can rotate between the initial configuration and the secondary configuration. As the collar 5580 rotates, the articulation connector 5566 housed therein can also rotate relative to the longitudinal axis defined by the shaft 5520. In various embodiments, the proximal articulation lug 5568 of the articulation connector 5566 can remain positioned in the proximal notch 5572 of the proximal articulation bar 5560 as the articulation connector 5566 rotates. Furthermore, the distal articulation lug 5570 of the articulation connector 5566 can move into engagement with the distal notch 5574 of the distal articulation bar 5562 as the articulation connector 5566 rotates with the collar 5580 from the secondary orientation toward the initial orientation. For example, when the DLU 5502 is fully inserted into the shaft 5508, the distal notch 5574 of the distal articulation bar 5562 can be aligned with the distal articulation lug 5568 of the articulation connector 5566. In such embodiments, when the rotatable collar 5580 rotates back to the initial configuration, the distal articulation lug 5568 can slide into the distal notch 5574 of the distal articulation

bar 5562. When the distal articulation lug 5568 is positioned in the distal notch 5574, the articulation assembly 5559 can be fully assembled.

[0241] Referring primarily to FIG. 45, in various embodiments, the proximal articulation bar slot 5528 can include a first clearance 5530 and a second clearance 5532. The proximal and distal articulation lugs 5568, 5570 of the articulation connector 5566 can extend into the first and second clearances 5530, 5532, respectively. In certain embodiments, the first and second clearances 5530, 5532 can provide a space for the proximal and distal articulation lugs 5568, 5570 to move as the collar 5580 rotates and/or as the articulation assembly 5559 articulates, for example.

[0242] Referring now to FIGS. 51-58, to connect the DLU 5502 to the shaft 5520 of the surgical instrument, a user can align the alignment indicia 5510 of the DLU 5502 with the alignment indicia 5590 of the shaft 5520 and/or the collar 5580 (FIG. 51). While maintaining alignment of the alignment indicia 5510, 5590, the user can move the DLU 5502 relative to the shaft 5520 along the longitudinal axis defined by the shaft 5520. The user can move the DLU 5502 along a straight or substantially straight path, and, in various embodiments, need not rotate the DLU relative to the shaft 5520, for example. Referring primarily to FIG. 53, the DLU 5502 can continue to translate relative to the shaft 5520, and the guide rail 5514 of the distal attachment portion 5504 can fit into the guide slot 5534 (FIG. 44) in the proximal attachment portion 5522 of the shaft 5520. As the distal attachment portion 5504 moves into the proximal attachment portion 5522, the guide slot 5534 can guide the guide rail 5514, and can maintain alignment of the alignment indicia 5510, 5590, for example. In other words, the guide slot 5534 and the guide rail 5514 can prevent rotation of the DLU 5502 relative to the longitudinal axis of the shaft 5520. Referring primarily to FIG. 52, the proximal articulation lug 5568 of the articulation connector 5522 can extend into the first clearance 5530 and can be positioned in the proximal notch 5572 of the proximal articulation bar 5562, and the distal articulation lug 5570 of the articulation connector 5522 can extend through the second clearance 5532, for example.

[0243] Referring primarily to FIG. 54, as the distal attachment portion 5504 is inserted into the proximal attachment portion 5522, the rotation key ramp 5508 of the rotation key 5506 can abut the firing shaft rotator 5544. The rotation key ramp 5508 can guide and/or direct the firing shaft rotator 5544 into the clearance notch 5526 extending from the rotation key slot 5524. Furthermore, as the firing shaft rotator 5544 moves into the clearance notch 5526, the firing shaft 5540 can rotate in the direction B. The firing shaft 5540 can rotate from the first orientation to the second orientation. Such rotation of the firing shaft 5540 can facilitate attachment of the distal end 5542 of the firing shaft 5540 with a cutting element in the DLU 5502. Furthermore, rotation of the firing shaft rotator 5544 can rotate the collar 5580 in the direction B via the engagement between the firing shaft rotator 5544 and the firing shaft rotator groove 5584 (FIG. 46) in the collar 5580. The collar 5580 can rotate from the initial orientation to the secondary orientation,

for example. Additionally, the locking detent 5582 can move along the detent slot 5536 in the shaft 5520 as the collar 5580 rotates. Additionally, rotation of the collar 5580 can rotate the distal end 5596 of the spring 5592 because the distal end 5596 of the spring 5592 can be retained in the distal spring slot 5588 (FIG. 46) in the collar 5580. Displacement of the distal end 5596 relative to the proximal end 5594 can generate a torsional springback force, which can bias the collar 5580 from the secondary orientation toward the initial orientation, for example, and can bias the firing shaft 5540 from the second orientation toward the first orientation, for example.

[0244] Referring primarily to FIG. 55, as the collar 5580 rotates toward the secondary orientation, the proximal articulation lug 5568 can remain engaged with the proximal notch 5572 in the proximal articulation bar 5560. Furthermore, the distal articulation lug 5570 can rotate such that the distal articulation lug 5570 provides a clearance for the distal articulation bar 5562 of the DLU 5502. Referring to FIG. 56, the DLU 5502 can be fully inserted into the shaft 5520 when the collar 5580 and the articulation connector 5566 positioned therein are rotated to the secondary orientation. In various embodiments, the distal articulation bar 5562 can clear the distal articulation lug 5570 of the articulation connector 5566 when the articulation connector 5566 is rotated to the secondary orientation. Furthermore, the distal articulation lug 5570 can be rotatably aligned with the distal notch 5574 in the articulation connector 5566. Referring still to FIG. 56, when the DLU 5502 is fully inserted into the shaft 5520, the firing rod rotator 5544 can clear the distal end 5509 of the rotation key 5506.

[0245] Referring now to the FIG. 57, the firing shaft rotator 5544 can rotate in the direction C when the distal end 5509 of the rotation key 5506 passes the firing shaft rotator 5544. For example, the firing shaft rotator 5544 can rotate in direction C from the second orientation toward the first orientation. Furthermore, rotation of the firing shaft rotator 5544 can affect rotation of the collar 5580 in the direction C from the secondary orientation toward the initial orientation. In various embodiments, the spring 5592 can bias the firing rod 5540 toward the first orientation thereof and the collar 5580 toward the initial orientation thereof. For example, the firing shaft rotator 5544 can be positioned in the firing shaft rotator groove 5584 (FIG. 46) in the collar 5580 such that rotation of the firing shaft rotator 5544 rotates the collar 5580. Due to the alignment of the distal articulation lug 5570 of the articulation connector 5566 and the distal notch 5574 of the distal articulation bar 5562, the articulation connector 5566 can rotate as the collar 5580 rotates, and the distal articulation lug 5570 can rotate into engagement with the distal notch 5574. The articulation assembly 5559 can be assembled when the distal articulation lug 5570 engages the distal notch 5574. Furthermore, as the firing shaft rotator 5544 rotates in direction C, the distal end 5542 of the firing shaft 5540 can rotate in direction C, which can facilitate attachment of a cutting element in the DLU 5502 to the distal end 5542 of the firing shaft 5540.

[0246] Referring now to FIG. 58, rotation of the collar 5580 can also rotate the locking detent 5582 of the collar 5580 into the lock notch 5516 in the guide rail 5514 of the distal attachment portion 5504. For example, when the DLU 5502 is fully inserted into the shaft 5520, the lock notch 5516 can be aligned with the detent slot 5536 such that the locking detent 5582 can rotate through the detent slot 5536 and into the lock notch 5516. As described herein, the spring 5592 can bias the collar 5580 to rotate in the direction C (FIG. 57) after the firing shaft rotator 5544 clears the distal end 5509 of the rotation key 5506. Referring still to FIG. 58, when the firing shaft rotator 5544 rotates in direction C, the firing shaft rotator 5544 can move into alignment with the firing shaft slot 5518 in the DLU 5502. Alignment of the firing shaft rotator 5544 with the firing shaft slot 5518 can permit the firing shaft 5540 to be advanced distally to fire the DLU 5502, for example.

[0247] As described herein, the rotatable collar 5580 can releasably lock the DLU 5502 relative to the shaft 5520. Furthermore, rotation of the collar 5580 can facilitate attachment and/or alignment of the articulation assembly 5559, as well as attachment and/or alignment of the firing shaft 5540 with a cutting element in the DLU 5502, for example. Furthermore, rotation of the collar can also unlock the DLU 5502 from the shaft, disconnect the articulation assembly 5559, and/or disconnect the firing shaft 5540 from the cutting element in the DLU 5502. For example, when the collar 5580 is again rotated from the initial orientation toward the secondary orientation, the locking detent 5582 can disengage the lock notch 5516 in the distal attachment portion 5504. Accordingly, the distal attachment portion 5504 can be withdrawn from the proximal attachment portion 5522 along the longitudinal axis defined by the shaft 5520, for example. In various embodiments, the DLU 5502 can be unattached from the shaft 5520 without rotating the DLU 5502 relative to the shaft 5520. However, the collar 5580 can rotate relative to the shaft 5520, which can disconnect the distal articulation bar 5562 from the articulation connector 5566 in the collar 5580, and can disconnect the firing shaft 5540 from the cutting element in the DLU 5502, for example.

[0248] Referring now to FIGS. 59-62, a disposable loading unit (DLU) or end effector 5602 can be releasably attached to a shaft 5620 of a surgical instrument. In various embodiments, a spring or a plurality of springs, for example, can bias the DLU 5602 into a locked positioned relative to the shaft 5620. For example, the DLU 5602 can be releasably attached to the shaft 5620 by a bayonet mount, and a spring can rotate the DLU 5602 to connect the DLU 5602 to the shaft 5620 at the bayonet connection. The DLU 5602 can include a distal attachment portion 5604, and the shaft 5620 can include a proximal attachment portion 5622, for example. The distal attachment portion 5604 of the DLU 5602 can receive the proximal attachment portion 5622 of the shaft 5620 when the DLU 5602 is secured to the shaft 5620. In other embodiments, a proximal attachment portion of the shaft 5620 can receive a distal attachment portion of the DLU 5602 when the DLU 5602 is secured to the shaft 5620.

[0249] In various embodiments, the distal attachment portion 5604 of the DLU 5602 can include a detent 5606, which can extend radially outward from a portion of the distal attachment portion 5604. Furthermore, the detent 5606 can include a ramped surface 5608. As described herein, the ramped surface 5608 of the detent 5606 can engage a spring, such as spring 5636b, for example, and can deform the spring 5636b when the distal attachment portion 5604 is inserted into the proximal attachment portion 5622. Furthermore, the detent 5606 can be held by the proximal attachment portion 5622 to releasably lock the DLU 5602 to the shaft 5620. Referring primarily to FIG. 59, the proximal attachment portion 5622 of the shaft 5620 can define a cavity 5624. In various embodiments, the cavity 5624 can be structured and dimensioned to receive the distal attachment portion 5604 of the DLU 5602. Furthermore, a spring 5636a, 5636b can be positioned within the cavity 5624. For example, a first spring 5636a can be positioned on a first side of the cavity 5624, and a second spring 5636b can be positioned on a second side of the cavity 5624. The springs 5636a, 5636b can be symmetrical or non-symmetrical relative to the cavity 5624. In various embodiments, at least a portion of a spring 5636a, 5636b can extend into the cavity 5624. For example, a leg 5637 of the second spring 5636b can extend into the cavity 5624, and another leg 5637 of the second spring 5636b can be retained in the proximal attachment portion 5622, for example.

[0250] Referring still to FIG. 59, the proximal attachment portion 5622 can also include a lock slot 5638, which can be defined in the cavity 5624 and/or can be accessible via the cavity 5624, for example. The lock slot 5638 can be structured and dimensioned to receive the detent 5606, for example. In various embodiments, the lock slot 5638 can hold the detent 5606 to releasably lock the DLU 5602 relative to the shaft 5620. Furthermore, in various embodiments, the proximal attachment portion 5622 can include a latch 5630. The latch 5630 can be moveable between an unlatched position (FIGS. 59 and 60) and a latched position (FIGS. 61 and 62). In various embodiments, the latch 5630 can be spring-loaded, and the spring 5634 can bias the latch 5630 into the latched position. For example, the latch 5630 can include a latch spring 5634, which can bias the latch 5630 toward and/or into the latched position. The latched position can be distal to the unlatched position, for example. In certain embodiments, the latch 5630 can include a thumb grip and/or ridges 5632 to facilitate movement of the latch 5630 from the latched position to the unlatched position. For example, a user can engage the thumb grip 5632 and draw the latch 5630 proximally to unlatch the latch 5630.

[0251] In various embodiments, the latch 5630 can operably block or at least partially block the lock slot 5638. For example, when the latch 5630 is in the latched position (FIGS. 61 and 62), an arm 5635 of the latch 5630 can extend over at least a portion of the lock slot 5638. The latch 5630 can cover or partially cover the lock slot 5638, and can prevent and/or limit access to the lock slot 5638. In certain embodiments, the arm 5635 of the latch 5630 can prevent the detent 5606 from moving and/or sliding into the lock slot 5638. Moreover, when the latch 5630 is in the latched position, the latch 5630 can engage the spring

5636a, 5636b. For example, referring to FIGS. 61 and 62, the latch 5630 can support the spring 5636b, such that deformation of the spring 5636b is limited and/or prevented. Furthermore, the latch 5630 can support the spring 5636b such that the cavity 5624 cannot receive the distal attachment portion 5604 of the DLU 5602. For example, at least a portion of the spring 5636b can block the cavity 5624, which can prevent complete insertion of the distal attachment portion 5604 into the proximal attachment portion 5622. In certain embodiments, the proximal attachment portion 5622 can include a plurality of springs, which can exert a rotational force on the distal attachment portion 5604 to rotate the distal attachment portion 5604 relative to the proximal attachment portion 5622. For example, the proximal attachment portion 5622 can include a pair of springs or more than three springs. In other embodiments, a single spring in the proximal attachment portion 5622 can seek to rotate the distal attachment portion 5604 relative to the proximal attachment portion 5622. Additionally or alternatively, in various embodiments, the distal attachment portion 5602 of the DLU 5602 can include at least one spring, which can rotate the distal attachment portion 5602 relative to the proximal attachment portion 5622, for example.

[0252] In various embodiments, when the latch 5630 is in the unlatched position (FIGS. 59 and 60), the lock slot 5638 can be unblocked and/or less blocked by the arm 5635 of the latch 5630. For example, the detent 5606 can fit past the unlatched latch 5630 to fit into the lock slot 5638. Furthermore, the detent 5606 can be biased past the unlatched latch 5630 and into the lock slot 5638, as described herein. Moreover, in various embodiments, when the latch 5630 is in the unlatched position, the latch 5630 can disengage the spring 5636a, 5636b. For example, the latch 5630 may not protect and/or limit deformation of the spring 5636a, 5636b when the latch 5630 is unlatched.

[0253] Referring primarily to FIG. 59, when the latch 5630 is moved and held in a proximal and/or unlatched position, for example, the spring 5636b can be unsupported by the latch 5630. In such embodiments, the DLU 5602 can be moved in the direction A such that the distal attachment portion 5604 is moved relative to the proximal attachment portion 5622. Referring primarily to FIG. 60, the detent 5606 of the distal attachment portion 5604 can engage the spring 5636b, and can compress and/or deform the spring 5636b, for example. In certain embodiments, the ramped surface 5608 of the detent 5606 can slide along the spring 5636b, and can move the free leg 5637 of the spring 5636b. Deformation of the spring 5636b can generate a springback force, which the spring 5636b can exert on the detent 5606. Referring now to FIG. 61, the springback force can affect rotation of the detent 5606. For example, the detent 5606 can rotate in direction B into the lock slot 5638 defined in the cavity 5624. In various embodiments, the latch spring 5634 can return the latch 5630 to the unlatched position when the user releases the latch 5630. Furthermore, when the latch 5630 returns to the unlatched position, the arm 5635 of the latch 5630 can block or partially block the lock slot 5638. In such embodiments, the detent 5606 of the distal attachment portion 5604 can be releasably locked relative to the proximal attachment portion 5622 when the detent

5606 is held in the lock slot 5638. Furthermore, in certain embodiments, the latch 5630 can hold and/or support the spring 5636b against the detent 5606 until the latch is again moved to the unlatched position. In various embodiments, to release the DLU 5602 from the shaft 5620, a user can again move the latch 5630 from the latched position to the unlatched position, such that the detent 5606 can be rotated out of the lock slot 5638. In such embodiments, the rotation of the detent 5606 again compresses and/or deforms the spring 5636b until the distal attachment portion 5604 is withdrawn from the proximal attachment portion 5622.

[0254] Further to the above, the surgical instrument can be configured to identify, or at least attempt to identify, the end effector that has been assembled to the surgical instrument. In certain embodiments, as described in greater detail further below, the end effector can include electrical contacts which can engage corresponding electrical contacts on the shaft of the surgical instrument when the end effector is assembled to the shaft. In such embodiments, the controller of the surgical instrument can establish a wired connection with the end effector and signal communication between the controller and the end effector can occur through the electrical contacts. As described in greater detail below, the end effector can include at least one datum stored thereon which can be accessed by the controller to identify the end effector. The at least one datum can include a bit, more than one bit, a byte, or more than one byte of information, for example. In certain other embodiments, the end effector can include a transmitter which can be in wireless signal communication with the controller of the surgical instrument. Similar to the above, the end effector can include at least one datum stored thereon which can be transmitted to the controller to identify the end effector. In such embodiments, the controller of the surgical instrument can include a receiver, or utilize a receiver, which can receive the transmission from the end effector. Such a receiver can be positioned in the shaft and/or the handle of the surgical instrument, for example.

[0255] As the reader will appreciate, an end effector which communicates wirelessly with the controller, for example, can be configured to emit a wireless signal. In various circumstances, the end effector can be configured to emit this signal once or more than once. In certain circumstances, the end effector can be prompted to emit the signal at a desired moment and/or repeatedly emit the signal in a continuous manner. In some circumstances, the end effector can include a switch which can be operated by the user of the surgical instrument before, during, and/or after the end effector of the surgical instrument is assembled to the surgical instrument. In various embodiments, the end effector switch can comprise an on/off, or power, switch which can be closed, or operated, to activate the end effector. In at least one such embodiment, the end effector can include at least one power source, such as a battery, for example, which can be utilized by the transmitter to emit the signal when the on/off switch is closed. Upon activation of the end effector, in various circumstances, the controller of the end effector can be configured to generate the signal and emit the signal via the transmitter. In some circumstances, the end effector may not emit the signal until the end

effector is activated. Such an arrangement can conserve the power of the battery, for example. In certain embodiments, the surgical instrument can be placed in an operating mode where it can await the signal from the end effector before the end effector switch is actuated. In various circumstances, the surgical instrument can be in a standby, or low-power, operating mode wherein, once the signal has been received by the controller, the controller can place the surgical instrument in a fully-powered operating mode. In some embodiments, the end effector switch can instruct an end effector controller to emit the signal to the surgical instrument controller. Such a switch may or may not comprise a power switch; however, such a switch could be selectively actuated by the user to prompt the end effector to emit the signal at a desired moment and/or continuously from a desired moment forward.

[0256] Turning now to FIG. 114, an end effector, such as end effector 9560, for example, can include one or more electrical contacts, such as contacts 9561, for example, which can be utilized to activate the end effector 9560. For instance, turning now to FIG. 112, the shaft 9040 of the surgical instrument can include a contact bridge 9562 which can be configured to short, or electrically connect, two or more of the contacts 9561 when the end effector 9560 is assembled to the shaft 9040. The bridge 9562 can complete a circuit including two contacts 9561, a battery 9564, and at least one integrated circuit 9566 defined on a printed circuit board 9565. Once the circuit is completed, further to the above, the battery 9564 can power the integrated circuit, or circuits, 9566 and the end effector 9560 can be activated. In various circumstances, the integrated circuit, or circuits, 9566 and an antenna 9567 defined on the printed circuit board 9565 can comprise the controller and transmitter discussed above. In certain embodiments, the shaft 9040 can include a biasing member, such as a spring 9563, for example, which can be configured to bias the bridge 9562 into contact with the electrical contacts 9561. Prior to the bridge 9562 connecting the electrical contacts 9561 and/or after the end effector 9560 has been detached from the shaft 9040, the circuit can be open, power from the battery 9564 may not be supplied to the integrated circuit 9566, and/or the power supplied to the integrated circuit 9566 may be reduced, and the end effector 9560 can be in an inactivated condition. As a result of the above, in such embodiments, the assembly of the end effector can be activated as a result of assembling the end effector to the surgical instrument. In various instances, further to the above, the end effector and the surgical instrument can be constructed and arranged such that only the complete and proper assembly of the end effector to the surgical instrument will activate the end effector.

[0257] As discussed above, referring now to FIG. 111, an end effector can be attached to the surgical instrument, indicated by step 9600, activated, indicated by step 9602, and then evaluated by the surgical instrument, indicated by step 9604. When the surgical instrument is attempting evaluate a wireless signal from an activated end effector, further to the above, the surgical instrument can be configured to assess whether the signal is complete. In various embodiments, asynchronous serial communication between the end effector and the surgical instrument can be utilized to assess whether the signal received by the surgical

instrument is complete. For instance, the end effector can emit a signal comprising a start bit which precedes a frame of data, such as a byte of information, for example, and/or a stop bit which follows the frame of data. In such instances, the start bit, the byte of data, and the stop bit can comprise a 10-bit character frame, or bit pattern, for example. When the controller of the surgical instrument can identify the start bit and the stop bit of a bit pattern, in such instances, the controller can assume that the byte of data, or the bits of data, received between the start bit and the stop bit is correct and/or otherwise complete. In various circumstances, the start bit and/or the stop bit can comprise a stop period before the next byte of information is transmitted and/or before the previous byte of information is communicated once again.

[0258] Further to the above, turning now to FIG. 110, the controller of the surgical instrument can compare the bit pattern, or certain bits of the data, to determine whether the data that it has received is correct and/or otherwise complete. In various circumstances, the data can be transmitted in such a way that the controller can evaluate the data and compare the data to a bit pattern template, or templates, in which it was expecting to receive the data. For instance, such a template can be configured and arranged such that the most significant bit of data, such as the left-most bit of data, for example, comprises a 1, for example. In the event that the controller is able to identify that the most significant bit of data equals a 1, referring to step 9700 in FIG. 110, the controller can perform a XOR operation on the data and compare the data to the bit pattern template, or templates, available to the controller, as indicated in step 9702. An XOR operation is known and a detailed discussion of the same is not provided herein for the sake of brevity. In the event that the bit pattern received by the surgical instrument matches a bit pattern template available to the controller, the controller will have identified the end effector. Upon identifying the end effector, the controller can access stored information regarding the end effector in a memory chip accessible by the controller, for example. In the event that the controller determines that the most significant bit of data in the received bit pattern does not equal a 1, referring again to step 9700, the controller can perform a bit shift operation. Many bit shift operations are known, such as arithmetic shifts, logic shifts, and/or circular shifts, for example, which can be utilized to eliminate bad data bits which were received prior to the desired bit pattern. In various circumstances, the leading, or left-most, 0 data bits can be eliminated, referring now to step 9704 in FIG. 110, and the bit pattern can be shifted to the left, for example, until the leading bit is a 1. At such point, further to the above, the shifted bit pattern can be compared to the bit pattern templates in order to identify the end effector. In the event that shifted bit pattern does not match a bit pattern template, the controller can shift the bit pattern once again until the next 1 in the bit pattern becomes the leading bit and the new shifted bit pattern can be compared to the bit pattern templates. Such a shifting and comparing operation can be performed any suitable number of times until the end effector is identified and/or the surgical instrument deems that the end effector is unidentified.

[0259] As the reader will appreciate, a surgical instrument can include information regarding any suitable number of end effectors. When an end effector has been identified by the surgical instrument, further to the above, the surgical instrument can access stored information relating to the end effector. For instance, such stored information can instruct the surgical instrument as to, one, the distance in which a firing member in the end effector must be advanced to complete a firing stroke and/or, two, the maximum amount of power or torque that the motor of the surgical instrument should apply to the firing member, for example. Such information, or a set of information, may be unique to each end effector and, accordingly, identifying the end effector in some way is what allows the surgical instrument to operate in a desired manner. Without such information, the surgical instrument may not be able to discern the stroke length required to fully utilize the end effector and/or appropriately limit the power that it applies to the firing member. In various circumstances, the surgical instrument may rely on sensors configured to detect when the firing stroke has been completed and/or whether the power being applied to the firing member is excessive. Such sensors may prevent the motor of the surgical instrument from overpowering and damaging the firing member, for example, of the end effector.

[0260] Further to the above, certain end effectors may be more robust than other end effectors and, as a result, certain end effectors may be able to withstand larger forces from the motor of the surgical instrument. Correspondingly, other end effectors may be less robust and, as a result, may be only able to withstand smaller forces from the motor. In order for the surgical instrument to determine the appropriate forces to apply to any specific end effector, further to the above, the surgical instrument must identify the end effector attached to the surgical instrument. In the event that the end effector cannot identify the end effector, the surgical instrument can utilize a default operating program, or mode. In the default operating mode, the controller of the surgical instrument may limit the power that the motor can apply to the firing member of the end effector, for example, to a minimum, or default, power. The minimum power can be selected such that the motor will not damage an end effector regardless of the end effector that is being used. In some circumstances, the parameters for utilizing the weakest, or least robust, end effector that can be used with the surgical instrument can be utilized by the default operating mode such that the surgical instrument will not overpower the end effector regardless of the end effector being used. In various instances, it is the advent of motor-powered surgical instruments that may cause an end effector to be overpowered. Stated another way, end effectors that were previously used by hand-driven surgical instruments, and essentially unbreakable by such hand-driven surgical instruments, may be easily breakable by a motor-powered surgical instrument. Moreover, such previous end effectors may not include the technology to be identified by the motor-driven surgical instruments and, as a result of the default operating program described herein, such previous end effectors may still be used even with the motor-driven surgical instruments. That said, the default operating program can also utilize other default parameters.

For instance, the default operating program can utilize a minimum, or default, firing stroke length. In various instances, the default operating program can utilize the shortest stroke length of the end effector that can be used with the surgical instrument. In such instances, the firing member will not collide, or crash, with the distal end of the end effector regardless of the end effector being used.

[0261] As the reader will appreciate, a surgical instrument which includes stored information regarding the end effectors that can be used with the surgical instrument, the information available to the surgical instrument may need to be updated. For instance, if the preferred operating parameters with regard to a certain end effector change over time, the information stored within each surgical instrument may need to be updated. Furthermore, for instance, the surgical instruments may need to be updated when a new end effector is developed for use with the surgical instruments. To the extent that the surgical instrument is not updated in a timely manner, the surgical instrument may not be able to identify the end effector and, as a result, may use the default operating program described herein. In various embodiments, a surgical instrument may not include stored information regarding the end effectors, or at least certain end effectors, that can be used with the surgical instrument. In such embodiments, an end effector can include stored information, or parameters, related to the end effector. Such parameters can be accessed by and/or communicated to the surgical instrument. In various circumstances, further to the above, the assembly of an end effector to the surgical instrument can cause the end effector to emit a signal which can be received by the surgical instrument. Also similar to the above, the end effector can be prompted to emit the signal. This signal, in various circumstances, can be transmitted to the surgical instrument via a wired and/or a wireless connection. In certain embodiments, the surgical instrument can prompt the end effector to transmit the signal.

[0262] Further to the above, an end effector can include one or more parameters regarding the end effector stored therein. Such parameters can be stored on one or more memory devices, for example. In various instances, such parameters can include the desired firing speed of the firing member, the desired retraction speed of the firing member, the distance or stroke in which the firing member is to travel, the maximum torque to be applied to the firing member by the motor of the surgical instrument, and/or the maximum angle in which the end effector is to be articulated if the end effector is, in fact, an articulating end effector, for example. Certain articulating end effectors are disclosed in U.S. Patent Application No. 13/803,097, entitled ARTICULATABLE SURGICAL INSTRUMENT COMPRISING A FIRING DRIVE, the entire disclosure of which is incorporated by reference herein. With regard to the parameter related to the maximum articulation angle, the controller can utilize this parameter to limit the degree in which the articulatable portion of the end effector is articulated. In some instances, the maximum articulation angle can be 45 degrees, for example, as measured from the longitudinal axis of the surgical instrument shaft. With regard to the parameter related to the firing speed and/or the retraction speed of the firing member, for

example, the parameter can communicate a desired speed for the firing member and/or a percentage or fraction of the maximum speed of the motor, for example. For instance, a value of 3 for the firing speed could communicate that the controller should operate the motor at 30% of its maximum speed, for example, when advancing the firing member. Also, for instance, a value of 5 for the retraction speed could communicate that the controller should operate the motor at 50% of its maximum speed, for example, when retracting the firing member. With regard to the parameter related to the maximum torque of the motor, for example, the parameter can communicate a maximum value of the torque and/or a percentage or fraction of the maximum torque of the motor, for example. Furthermore, with regard to the parameter related to the stroke length of the firing member, for example, the parameter can communicate the desired distance in which the firing member is to be advanced and/or retracted and/or a percentage or fraction of the maximum stroke length of the surgical instrument. For instance, a value of 60 could indicate that the firing stroke should be 60mm, for example. In various instances, the values of the parameters can be communicated in any suitable format, including a binary format comprising bits and/or bytes of data, for example. An exemplary embodiment of a parameter array is depicted in FIG. 110A.

[0263] In various embodiments, further to the above, the surgical instrument can be configured to obtain the parameters from the end effector in a specific order. For instance, a signal emitted from the end effector can comprise a start bit, a first bit pattern for a first parameter, such as the maximum articulation angle, a second bit pattern for a second parameter, such as the firing speed, a third bit pattern for a third parameter, such as the retraction speed, a fourth bit pattern for a fourth parameter, such as the maximum motor torque, a fifth bit pattern for a fifth parameter, such as the stroke length, and a stop bit, for example. This is but one example. Any suitable number of parameters may be communicated as part of the signal. Furthermore, any suitable number of start bits and/or stop bits may be utilized. For instance, a start bit may precede each parameter bit pattern and/or a stop bit may follow each parameter bit pattern. As discussed above, the utilization of at least one start bit and/or at least one stop bit can facilitate the controller of the surgical instrument in analyzing whether the signal from the end effector is complete. In certain embodiments, a start bit and/or a stop bit may not be utilized. Moreover, a plurality of signals can be emitted from the end effector in order to communicate parameters of the end effector to the surgical instrument.

[0264] In various circumstances, further to the above, the controller of the surgical instrument can utilize a checksum to assess whether the signal it has received from an end effector is complete, and/or whether the signal it has received is authentic, i.e., from a recognized end effector. A checksum can comprise a value used to ensure data are stored, transmitted, and/or received without error. It can be created by calculating the binary values, for example, of data and combining the binary values together using some algorithm. For instance, the binary values of the data can be added together, although various other

algorithms could be utilized. In embodiments where parameters regarding certain end effectors are stored in the surgical instrument, as discussed above, a checksum value can also be stored for each such end effector. In use, the controller of the surgical instrument can access the parameter data and the checksum value and, after computing a checksum value from the parameter data, i.e., computing a calculated checksum value, the controller can compare the calculated checksum value to the stored checksum value. In the event that the calculated checksum value equals the stored checksum value, the controller can assume that all of the data retrieved from the memory of the surgical instrument is correct. At such point, the controller can then operate the surgical instrument in accordance with the data uploaded from the memory. In the event that the calculated checksum value does not equal the stored checksum value, the controller can assume that at least one datum of the retrieved data is incorrect. In various instances, the controller can then operate the surgical instrument under the default operating program, further to the above, lockout the firing trigger of the surgical instrument, and/or otherwise communicate the event to the user of the surgical instrument, for example. In certain instances, the controller can re-attempt to upload the data from the memory of the surgical instrument and re-perform the checksum computation and comparison discussed above. In the event that the re-calculated checksum value and the stored checksum value match, the controller can then operate the surgical instrument in accordance with the data uploaded from the memory. In the event that re-calculated checksum value and the stored checksum value are not equal, the controller can then operate the surgical instrument under the default operating program, further to the above, lockout the firing trigger of the surgical instrument, and/or otherwise communicate the event to the user of the surgical instrument, for example.

[0265] In embodiments where parameters regarding an end effector is stored in the memory of the end effector, as discussed above, a checksum value can also be stored in the memory of the end effector, for example. In use, the controller of the surgical instrument can access the parameter data and the stored checksum value. In various instances, further to the above, the end effector can emit one or more signals that communicates the parameters and the checksum value to the surgical instrument. As a result of the above, the stored checksum value and the parameters can be transmitted together and, for the purposes of discussion herein, the checksum value received by the surgical instrument can be referred to as the received checksum value. Once the parameter data has been received, similar to the above, the controller can compute a checksum value from the parameter data, i.e., compute a calculated checksum value, and compare the calculated checksum value to the received checksum value. In the event that the calculated checksum value equals the received checksum value, the controller can assume that all of the parameter data retrieved from the end effector is correct. At such point, the controller can then operate the surgical instrument in accordance with the data uploaded from the end effector. In the event that the calculated checksum value does not equal the received checksum value, the controller can assume that at least one

datum of the retrieved data is incorrect. In various instances, the controller can then operate the surgical instrument under the default operating program, further to the above, lockout the firing trigger of the surgical instrument, and/or otherwise communicate the event to the user of the surgical instrument, for example. Such occurrences may be more frequent when the parameter data is communicated from the end effector to the surgical instrument via one or more wireless transmissions, for example. In any event, in certain instances, the controller can re-attempt to upload the data from the end effector and re-perform the checksum computation and comparison discussed above. In the event that the re-calculated checksum value and the received checksum value match, the controller can then operate the surgical instrument in accordance with the data uploaded from the end effector. In the event that the re-calculated checksum value and the received checksum value are not equal, the controller can then, further to the above, operate the surgical instrument under the default operating program, lockout the firing trigger of the surgical instrument, and/or otherwise communicate the event to the user of the surgical instrument, for example. In various instances, as a result of the above, the surgical instrument does not need to store any information regarding the end effectors that are used to operate the surgical instrument when using the end effector. In such instances, the data regarding the parameters of an end effector, and the checksum value used to confirm the integrity of the data, can be entirely stored on the end effector. The surgical instrument can include an operating program that only requires sufficient input from the end effector in order to use the end effector. A specific operating program for each end effector that can be used with the surgical instrument may not be required. A single operating program can be used with every end effector. As such, the surgical instrument may not need to be updated to include operating programs for additional end effectors and/or modified programs for existing end effectors, for example.

[0266] In addition to or in lieu of the wireless communication systems utilized to identify the end effector attached to the surgical instrument discussed herein, turning now to FIGS. 149-154, a surgical instrument, in accordance with at least one embodiment, can include means for scanning and identifying an end effector. FIG. 153 illustrates a handle 11020 including a bar code reader 11022 which can be configured to scan a bar code, illustrated in FIGS. 149 and 150, on an end effector 11060, illustrated in FIGS. 151, 152, and 154. Similar to other embodiments disclosed herein, the end effector 11060 can include a shaft portion, an anvil 11062, and/or a staple cartridge 11064, for example, wherein one or more portions of the end effector 11060 can include a bar code thereon. In some embodiments, the end effector 11060 can include a removable component 11063 positioned intermediate the anvil 11062 and the staple cartridge 11064 which can be removed prior to or after the end effector 11060 has been assembled to the surgical instrument. In FIG. 151, a bar code 11065 is depicted as being positioned on the shaft portion of the end effector 11060. In FIG. 152, a bar code 11065 is depicted as being positioned on the removable component 11063. In various embodiments, the handle 11020 of the surgical instrument can include a bar code reader,

such as bar code reader 11024, for example, configured to read a bar code on an end effector. For instance, referring primarily to FIG. 154, the handle 11020 can include an internal bar code reader portion 11022 configured to read the bar code 11065 defined on the shaft of end effector 11060. In at least one such instance, the bar code reader portion 11022 can include a trough 11026 sized and configured to receive the shaft of the end effector 11060 wherein the bar code reader 11024 can be mounted within and/or relative to an opening 11027 defined in the trough 11026 such that the bar code reader 11024 can read the bar code 11065. As the reader will appreciate, a multitude of bar code readers and bar code protocols are known, and any suitable ones can be utilized. In some instances, a bar code can include bi-directional information which allows the bar code to be read in two different directions, for example. In some instances, a bar code can utilize multiple layers of information. In some instances, the bar code protocol can include preamble information preceding information which will identify the end effector and/or otherwise supply information to the surgical instrument which will allow the surgical instrument to operate, or operate using a specific operating program. In some instances, a bar code reader can emit one or more light beams which can contact a plurality of peaks and valleys which comprise the bar code. In some instances, the valleys of the bar code can extend into, and/or be defined within, the shaft housing of the end effector. The emitted light beams can be reflected back to the bar code reader where they can be interpreted. That said, the bar code reader 11024 of the handle 11020 is positioned and arranged within the trough 11026 such that the emitted and reflected light beams are confined, or at least substantially confined, within the bar code reader portion 11022. In this way, the bar code reader 11024 may not accidentally or unintentionally scan a different end effector, i.e., an end effector other than the one that is going to be assembled to the surgical instrument, which may be present in the surgical suite.

[0267] In various instances, further to the above, an end effector can be passed through the bar code reader of a surgical instrument before the end effector is assembled to the surgical instrument. In various alternative embodiments, the surgical instrument can include a movable bar code reader which can be utilized to scan the bar code of the end effector after the end effector has been assembled to the surgical instrument. In any event, once the end effector has been identified, in at least some circumstances, the controller can access an operating program configured to use the identified end effector. In a way, the bar code can comprise a boot loader. In other circumstances, as outlined elsewhere herein, the bar code can supply the controller with the necessary information, or parameters, to utilize a common operating system. In some circumstances, each end effector can be identified with a serialized number such that any two end effectors, even though they may be the same type of end effector, may have two different bar codes thereon. In such circumstances, the controller can be configured to refuse to use an end effector that has been previously scanned by the surgical instrument. Such a system could prevent an at least partially expended end effector from being used again, for instance.

[0268] As discussed above, an end effector can be configured to communicate with a surgical instrument through a wired connection and/or a wireless connection. With regard to a wired connection, turning now to FIG. 115, the proximal end of an end effector, such as proximal end 9969 of end effector 9960, for example, can comprise a plurality of electrical contacts 9968 which can be placed in electrical communication with a plurality of electrical contacts 9948 arranged on and/or within a distal end 9942 of a shaft 9940 of a surgical instrument. Referring primarily to FIG. 116, each electrical contact 9968 can include a contact element 9967 at least partially positioned within an element cavity 9965. Each electrical contact 9968 can further include a biasing member, such as a spring 9966, for example, positioned intermediate the contact element 9967 and an interior sidewall of the element cavity 9965. The spring 9966 can be configured to bias the contact element radially outwardly. The contact element 9967 can comprise a stop 9964 protruding therefrom which can be movably biased into engagement with another interior sidewall of the element cavity 9965 by the spring 9966, at least prior to the end effector 9960 being assembled to the shaft 9940. The interaction between the stop 9964 and the sidewall of the element cavity 9965 can arrest the outward movement of the contact element 9967. When the end effector 9960 is assembled to the shaft 9940, the contact elements 9967 of the electrical contacts 9968 can be pushed inwardly by the shaft electrical contacts 9948 against the biasing force applied by the springs 9966, as illustrated in FIG. 116. In various circumstances, each pair of contacts 9948 and 9968 can complete a circuit, or communication channel 9950. While three pairs of contacts are illustrated, any suitable number of contacts and/or communication channels could be utilized. In various embodiments, referring to FIG. 117, shaft contacts 10048 can each comprise a movable element 10047 and a biasing spring 10046 configured to push the movable elements 10047 against the corresponding end effector contacts 10068. In certain embodiments, turning now to FIG. 118, one or both of the end effector contacts and the shaft contacts can comprise a flexible portion. For instance, an end effector can comprise flexible contacts 10168 which can resiliently engage the corresponding shaft contacts 9948.

[0269] With regard to the embodiments described above, in various circumstances, the end effector can be assembled to the shaft along a longitudinal axis. In such circumstances, referring primarily to FIG. 115, the proximal-most end effector contact 9968 will first come into electrical contact with the distal-most shaft contact 9948. As the reader will appreciate, the end effector 9960 has not been completely attached to the shaft 9940 when such contacts come into engagement. While such an engagement between these contacts may be temporary, i.e., until the end effector 9960 is seated deeper into the shaft 9940, the surgical instrument controller can become confused and misinterpret one or more signals from the end effector 9960. Similar confusion may arise as the longitudinal array of end effector contacts 9968 progressively comes into contact with the longitudinal array of shaft contacts 9948 until the end effector 9940 is fully seated. In various embodiments, the controller of the surgical instrument can be configured to ignore the

signals transmitted through the contacts until the proximal-most end effector contact 9968 is engaged with the proximal-most shaft contact 9948. Turning now to FIGS. 119 and 120, one of the contact pairs may be different than the other contact pairs such that the controller can identify when that pair of contacts has been mated and, as a result, the end effector has been completely seated. For instance, an end effector and a shaft of a surgical instrument can include a first pair of contacts 10248a, 10268a, a second pair of contacts 10248b, 10268b, and a third pair of contacts 10248c, 10268c wherein the third pair of contacts can be different than the first pair of contacts and the second pair of contacts. When the first pair of contacts 10248a, 10268a have been mated, a contact element 10267a can be pushed inwardly such that a first connection portion 10263a of the contact element 10267a comes into contact with a first path portion 9951a of a communication path 9950a and a second connection portion 10264a of the contact element 10267a comes into contact with a second path portion 9952a of the communication path 9950a. In such a position of the contact element 10267a, the first path portion 9951a and the second path portion 9952a can both transmit a signal through the contact element 10267a. When the second pair of contacts 10248b, 10268b have been mated, a contact element 10267b can be pushed inwardly such that a first connection portion 10263b of the contact element 10267b comes into contact with a first path portion 9951b of a communication path 9950b and a second connection portion 10264b of the contact element 10267b comes into contact with a second path portion 9952b of the communication path 9950b. In such a position of the contact element 10267b, the first path portion 9951b and the second path portion 9952b can both transmit a signal through the contact element 10267b. When the third pair of contacts 10248c, 10268c have been mated, a contact element 10267c can be pushed inwardly such that a first connection portion 10263c of the contact element 10267c is out of contact with a first path portion 9951c of a communication path 9950c and a second connection portion 10264c of the contact element 10267c comes out of contact with a second path portion 9952c of the communication path 9950c and into contact with the first path portion 9951c. In such a position of the contact element 10267c, the first path portion 9951c can transmit a signal through the contact element 10267c. As a result of the above, the first, second, and third sets can have a specific arrangement of connectivity with their respective channel paths when the end effector has been fully seated and the controller can be configured to evaluate whether this fully-engaged arrangement is in place. For instance, when the end effector is initially inserted into the shaft, the third contact 10264c may initially come into contact with the first shaft contact 10248a. In such a position, only two path portions, i.e., 9951a and 9952a, may be able to communicate a signal from the end effector to the controller and, as a such, the controller can be configured to detect a different voltage drop across the interconnection as compared to the voltage drop that occurs when five path portions, i.e., 9951a, 9952a, 9951b, 9952b, and 9951c, are able to communicate the signal when the end effector is fully seated. Similarly, the end effector can be further inserted into the shaft until the third contact element 10267c comes into contact with the second shaft

contact 10248b and the second contact element 10267b comes into contact with the first shaft contact 10248a. In such a position, only four path portions, i.e., 9951a, 9952a, 9951b, and 9952b may be able to communicate a signal from the end effector to the controller and, as a such, the controller can be configured to detect a different voltage drop across the interconnection as compared to the voltage drop that occurs when five path portions, i.e., 9951a, 9952a, 9951b, 9952b, and 9951c, are able to communicate the signal when the end effector is fully seated.

[0270] In certain instances, when an end effector is assembled to an elongate shaft of a surgical instrument, the operator can engage the drive system and/or the articulation system of the end effector to initiate closure, firing, and/or articulating of the end effector, for example. An end effector can include a first jaw, a second jaw, and one or more sensors configured to detect the position of the first jaw relative to the second jaw. Referring now to FIGS. 121-124, an end effector 10360 can comprise a first jaw, or anvil, 10362 and a second jaw, or staple cartridge, 10364, wherein the anvil 10362 is movable toward and away from the staple cartridge 10364. Oftentimes, the end effector 10360 is inserted through a trocar into a patient where the end effector 10360 may not be readily visible even with the assistance of an endoscope. As a result, the user of the surgical instrument may not be able to readily assess the position of the anvil 10362 relative to the second jaw 10364. To facilitate the use of the end effector, as mentioned above, the end effector 10360 can include a sensor for detecting the position of the anvil 10362. In various circumstances, such a sensor can be configured to detect the gap between the anvil 10362 and the staple cartridge 10364. Certain sensors can be configured to detect the rotational position of the anvil 10362 relative to the staple cartridge 10364. Sensors are disclosed in U.S. Patent Application Serial No. 13/800,025, entitled STAPLE CARTRIDGE TISSUE THICKNESS SENSOR SYSTEM, which was filed on March 13, 2013, and U.S. Patent Application Serial No. 13/800,067, entitled STAPLE CARTRIDGE TISSUE THICKNESS SENSOR SYSTEM, which was filed on March 13, 2013. The entire disclosures of U.S. Patent Application Serial No. 13/800,025, entitled STAPLE CARTRIDGE TISSUE THICKNESS SENSOR SYSTEM, which was filed on March 13, 2013, and U.S. Patent Application Serial No. 13/800,067, entitled STAPLE CARTRIDGE TISSUE THICKNESS SENSOR SYSTEM, which was filed on March 13, 2013, are incorporated by reference herein. Regardless of the sensor, or sensors, used, the position of the anvil 10362 can be communicated to the user of the surgical instrument through a display. Such a display can be located on the end effector 10360 and/or a shaft of the surgical instrument, such as shaft 10340, for example. When the display is located on the end effector, the display may be viewable utilizing an endoscope, for example. In such instances, the display may be positioned on the end effector such that it is not obscured by the trocar which allowed the end effector to enter the surgical site. Stated another way, the display can be located such that it is distal with respect to the distal end of the trocar when in use. When the display is located on the shaft, the display may be positioned on the shaft such that it is

not obscured by the trocar. Stated another way, the display can be located such that it is proximal with respect to the proximal end of the trocar when in use. With reference to the embodiment depicted in FIGS. 121-124, a display 10390 is located on the shaft 10340.

[0271] With continued reference to FIG. 121, the anvil 10362 of the end effector 10360 is depicted in a fully-open position. In this position of the anvil 10362, a firing member 10330 of the end effector 10360 is in a proximal position and has not yet been advanced distally. As will be discussed in greater detail below, the firing member 10330 is advanced distally to move the anvil 10362 toward the staple cartridge 10364. The position of the firing member 10330 illustrated in FIG. 121 can represent an unfired, proximal-most position of the firing member 10300. When the anvil 10362 is in its fully-open position, referring primarily to FIG. 125, the anvil display 10390 may not be illuminated. As the reader will appreciate, the anvil display 10390 can depict the position of the anvil 10362 in one of several different positions. Anvil display 10390 happens to be capable of depicting five potential positions of the anvil 10362; however, other embodiments are envisioned which can include an anvil display utilizing more than five indicators or less than five indicators. As the anvil 10362 is moved from its open position to its closed position, the display 10390 can sequentially depict the position of the anvil 10362 utilizing indicators 10391-10395. Indicator 10391 depicts the anvil 10362 in a slightly-closed position. Indicators 10392, 10393, and 10394 depict the anvil 10362 in partially closed positions. Indicator 10395 depicts the anvil 10362 in a fully-closed, or parallel, position. Upon comparing FIG. 121 with FIG. 122, the reader will appreciate that the firing member 10330 has been advanced distally to at least partially close the anvil 10362. When the anvil 10362 is in the position depicted in FIG. 122, the anvil position sensor can detect the new position of the anvil 10362 and the indicator 10391 of the anvil display 10390 can be illuminated, as illustrated in FIG. 126. Upon comparing FIG. 122 with FIG. 123, the firing member 10330 has been advanced distally to further close, although not completely close, the anvil 10362. When the anvil 10362 is in the position depicted in FIG. 123, the anvil position sensor can detect the new position of the anvil 10362 and the indicator 10393 can be illuminated, as illustrated in FIG. 127. Upon further comparing FIG. 122 and FIG. 123, the reader will appreciate that the anvil 10362 has been rotated about 10 degrees, for example, and that, if the anvil 10362 had been rotated only about 5 degrees, for example, the indicator 10392 of the anvil display 10390 would have been illuminated. Upon comparing FIG. 123 with FIG. 124, the firing member 10330 has been advanced distally to completely close the anvil 10362. When the anvil 10362 is in the position depicted in FIG. 124, the anvil position sensor can detect the new position of the anvil 10362 and the indicator 10395 can be illuminated, as illustrated in FIG. 128. Upon further comparing FIG. 123 and FIG. 124, the reader will appreciate that the anvil 10362 has been rotated about 10 degrees, for example, and that, if the anvil 10362 had been rotated only about 5 degrees, for example, the indicator 10394 of the anvil display 10390 would have been illuminated.

[0272] Further to the above, the end effector and/or the surgical instrument can include a controller which can be configured to control the anvil display 10390. For instance, when the end effector includes the anvil display 10390, the controller can be positioned within the end effector. When the shaft of the surgical instrument includes the anvil display 10390, and/or any other portion of the surgical instrument includes the anvil display 10390, the surgical instrument can include the controller. In other instances, one of the end effector and the surgical instrument can include the anvil display 10390 while the other of the end effector and the surgical instrument can include the controller. In any event, the anvil position sensor, or sensors, can be in signal communication with the controller. The controller can be configured to interpret one or more signals from the sensor, or sensors, to determine the position of the anvil 10362. The controller can be in communication with the anvil display 10390 in order to illuminate the indicators 10391-10395 as outlined above. In various circumstances, each indicator 10391-10395 can comprise a light emitting diode, for example. In such circumstances, each light emitting diode can be placed in electrical communication with an output channel of a microprocessor of the controller such that the controller can selectively illuminate a light emitting diode independently of the other light emitting diodes. In various instances, the controller can continuously evaluate the position of the anvil 10362 based on data from the anvil sensor and, utilizing this data, continuously update which indicator is illuminated. For instance, when the anvil 10362 is being closed or opened, the controller may track the position of the anvil 10362 and promptly display this information to the user of the surgical instrument through the indicators 10391-10395. Such instances may provide the user with real-time, or nearly real-time, feedback as to the position of the anvil 10362. In other instances, the controller may wait to display the position of the anvil 10362 until after the anvil 10362 has stopped moving, or at least substantially stopped moving, for a certain period of time, for example. As the reader will appreciate, the indicators 10391-10395 can represent discrete positions of the anvil 10362; however, it is likely that the anvil 10362 may only momentarily pass through each of these discrete positions when it is closed, for example. In various circumstances, the controller may utilize an algorithm in order to decide which indicator to illuminate. For instance, the controller can apply an algorithm which determines which indicator more accurately represents the position of the anvil 10362 even though the anvil 10362 may not be aligned with any of the discrete positions that can be represented by the indicator display 10390. In various circumstances, the controller can illuminate two adjacent indicators in the indicator display 10390 when the anvil 10362 is positioned intermediate the two discrete positions represented by the two adjacent indicators.

[0273] In various instances, further to the above, the indicators 10391-10395 can each comprise a light emitting diode which emits the same color light, or at least substantially the same color light. In other instances, one or more of the indicators 10391-10395 can emit a color which is different than the other indicators 10391-10395. For instance, indicator 10391 could be configured to emit a yellow color while

indicators 10392-10395 can be configured to emit a green color, for example. As the reader will appreciate, referring to FIG. 122, the tissue T positioned between the anvil 10362 and the cartridge 10364 may not be adequately clamped by the anvil 10362 when the anvil 10362 is in the partially-closed position illustrated in FIG. 122 and, when the indicator 10391 associated with this position of the anvil 10362 is illuminated yellow, the user of the surgical instrument may be reminded to take caution before moving the end effector 10360 and/or continuing the firing process. In some instances, one or more of the indicators 10361-10365 can each be configured to emit more than one color. For instance, each indicator 10361-10365 can comprise a light emitting diode configured to emit a green color and a red color. In such instances, the indicators 10361-10365 can emit a green color when indicating the position of the anvil 10362 as outlined above or, alternatively, emit a red color when an error exists with the end effector 10360 and/or the surgical instrument.

[0274] As discussed above, an anvil of an end effector can be movable relative to a staple cartridge between an open position and a closed position and the surgical instrument system can be configured to detect the movement of the anvil and communicate the movement of the anvil to the user. That said, embodiments are envisioned in which the staple cartridge is movable relative to the anvil. In at least one such embodiment, the anvil may be fixed or non-pivotable. When fixed or non-pivotable, the anvil may extend rigidly from a portion of the end effector frame; however, that portion of the end effector frame, the anvil extending therefrom, and the staple cartridge may be articulatable relative to another portion of the end effector or the shaft of the surgical instrument. Whether or not the end effector is articulatable, in such embodiments, the staple cartridge can be pivotable relative to the anvil. The systems and methods described herein for detecting the movement of the anvil can be adapted to detecting the movement of the staple cartridge. Moreover, the systems and methods described herein for displaying the movement of the anvil can be adapted to displaying the movement of the staple cartridge.

[0275] In various instances, an operator may desire to retract the drive member during a firing stroke. The surgical instrument disclosed in Zemlok '763 employs a retraction assembly that comprises a manually-driven mechanical interface with the drive tube that is activated by ratcheting a retraction lever mounted on the handle. Such arrangement purports to enable the clinician to retract the firing rod and ultimately the loading unit drive member should the power source become interrupted or the motor or control system fail during firing. However, such retraction assembly can be difficult to effectively operate due to the fact that the motor and the motor gear box remained engaged during the ratcheting (activation) process. Thus, the retraction assembly of that device must be able to develop enough torque to rotate the gears in the gear box and motor shaft to enable the drive tube to be manually rotated. The generation of such forces may place extreme stress on the retraction assembly components which may lead to catastrophic failure of the retraction assembly. The surgical instruments 10 depicted in FIGS. 1-28 may be

configured with unique and novel retraction assembly arrangements which may avoid this problem and others.

[0276] For example, the surgical instrument 10 may include a retraction assembly 120 that includes a retraction chassis 124 that has a top portion 126 and a bottom portion 128. In various forms, the retraction assembly 120 interfaces mechanically with the drive tube 102 via a drive gear 130 and a retraction gear 132. See FIG. 5. The drive gear 130 is non-rotatably attached to the drive tube 102 such that rotation of the drive gear 130 imparts rotation on the drive tube 102. The drive gear 130 and the retraction gear 132 may comprise bevel gears or the like to permit intermeshing engagement therebetween as shown in FIG. 5. The retraction gear 132 may be coupled to a first spindle 134 (FIGS. 4 and 5) which is substantially perpendicular to the top and bottom portions 126 and 128 of the retraction chassis 124 and extends therebetween. The spindle 134 may be supported for rotational travel about a spindle axis "SA-SA" that is substantially perpendicular to the longitudinal axis "LA-LA" of the surgical instrument 10. See FIG. 5. In various forms, the retraction gear 132 may have a first spur gear 136 attached thereto. The first spur gear 136 interfaces with a second spur gear 138 that is operably supported on a second spindle 137 which is also disposed in a substantially perpendicular manner between the top and bottom portions 126 and 128 of the retraction chassis 124 and is rotatable around a second shaft axis "SA'-SA'" defined thereby. The second spur gear 138 is supported for meshing engagement with a third spur gear 140 which is disposed on the first spindle 134. The third spur gear 140 is attached to a first clutch portion 144 of a unidirectional clutch assembly 142. The clutch assembly 142 further includes a second clutch portion 146 that is rotatably disposed on the first spindle 134 above the first clutch portion 144. A spring or springs (not shown) may be disposed between the first and second clutch portions 144 and 146 thereby maintaining the first and second clutch portions 144 and 146 in a raised "non-interlocking" orientation as illustrated in FIG. 5.

[0277] It will be appreciated that as the drive tube 102 is rotated, the drive gear 130 will impart rotation to the first, second and third spur gears 136, 138, 140 as well as to the first clutch portion 144 and the respective spindles 134, 137. Because the second clutch portion 146 can rotate about the spindle 134 and is biased out of engagement with the first clutch portion 144 by the spring arrangement disposed therebetween (not shown), the rotation of the first clutch portion 144 is not translated to the second clutch portion 146. As can be seen in FIG. 5, the first and second clutch portions 144 and 146 include a plurality of interlocking teeth 148 that each have a flat interlocking surface and a sloping slip surface. As will be discussed in further detail below, the second clutch portion 146 may be biased into meshing engagement with the first clutch portion 144 by the retraction lever 150. The slip surfaces on the teeth 148 allow for the interlocking surfaces to come in contact with each such that rotation of the second clutch portion 146 causes the first clutch portion 144 to rotate. Rotation of the first clutch portion 144 also causes all of the

interfacing gears to rotate as well to ultimately impart rotational motion to the drive tube 102 about the longitudinal tool axis LA-LA.

[0278] Referring now to FIG. 6, the retraction lever 150 may include an elongated handle portion 152 that includes a camming portion 154. The camming portion 154 may include an opening which may house a unidirectional needle clutch (not shown) which is supported in mechanical cooperation with a fitting (not shown) that may be attached to the first spindle 134 to enable the retraction lever 150 to rotate about the first spindle 134. Zemlok '763 further describes an operation of such a unidirectional needle clutch and fitting arrangement and was incorporated by reference herein in its entirety. In various forms, the retraction lever 150 includes a one or more camming members 156 that each have a camming surface 158 thereon. In a first orientation, the retraction lever 150 is disposed along a lever pocket 14 of the housing 12 as shown in FIG. 1. The spring disposed between the first and second clutch portions 144, 146 serves to bias the retraction lever 150 against the top portion 126 of the retraction chassis 124. As can be seen in FIG. 6, the camming members 156 are disposed within corresponding cam slots or pockets 160 in the top portion 126 of the retraction chassis 124. The retraction lever 150 is maintained in a first orientation by a return spring 162 that is mounted between the top portion 126 of the retraction chassis 124 and the camming portion 154 of the retraction lever 150. The camming members 156 and the cam slots 160 prevent further rotation of the retraction lever 150.

[0279] In use, when the retraction lever 150 is moved out of the lever pocket 14 (FIG. 1) in the housing 12, the camming members 156 interface with the corresponding cam slots 160 to bias the camming portion 154 of the retraction lever 150 in a downward direction against the biasing force of the spring(s) positioned between the first and second clutch portions 144, 146. Such downward movement compresses the spring(s) and pushes the first and second clutch portions 144, 146 into interlocking engagement. Rotation of the camming portion 154 in a counterclockwise direction actuates the needle clutch which interfaces with the fitting and the first spindle 134. Continual actuation of the retraction lever 150 rotates the clutch assembly 142 which in turn rotates the spur gears 136, 138, 140 and the retraction and drive gears 132 and 130. This in turn rotates drive tube 102 about the longitudinal tool axis "LA-LA". Because the firing rod 104 is in threaded engagement with the drive tube 102, rotation of the drive tube 102 in the above-described manner results in the retraction (or proximal axial travel) of the firing rod 104 into the drive tube 102.

[0280] In operation, the drive tube 102 may be configured to be rotated in a direction that is opposite to the retraction direction (e.g., in a clockwise direction, for example) about the longitudinal tool axis "LA-LA" by the motor 100. Such rotation of the drive tube 102 causes the firing rod 104 to move axially in the distal direction "DD". This advancement of the firing rod 104 and the drive member 60 of the loading unit 20 may be referred to herein as a "firing" action. As can be seen in FIG. 5, for example, a gear assembly 170 is employed to establish an amount of driving torque required to drive the firing rod 104 in the distal

direction “DD” to actuate the loading unit 20. The gear assembly 170 may include a gear box housing 172 that is coupled to the motor 100. For example, the gear box housing 172 may be coupled to the motor housing 101 by screws 103 or other mechanical fasteners and/or fastener arrangements. The gear assembly 170 and motor 100 may be collectively referred to as “drive unit”, generally designated as 186.

[0281] The gear box housing 172 may be rotatably supported in a motor retainer portion 190 that is integrally formed or otherwise non-rotatably supported by the housing 12. Such arrangement permits the drive unit 186 to rotate within the housing 12 about the longitudinal tool axis “LA-LA”, but prevents axial movement thereof within the housing 12. The motor 100 may, for example, be powered by the power source 200 of the type described in further detail in Zemlok ‘763 and/or the power system 2000 (FIG. 129).

[0282] To facilitate supply of electrical current to the drive unit 180 and, more particularly, to the motor 100, a unique contact arrangement 210 may be employed. For example, the contact arrangement 210 may include an annular negative motor contact 212 and an annular positive motor contact 114 supported on the motor housing 101 as can be seen in FIG. 4. A fixed negative contact 216 may be supported within the housing 12 for sliding contact with the negative motor contact 112. Similarly a fixed positive contact 218 may be supported for sliding contact with the positive motor contact 214 as the drive unit 180 rotates within the housing 12. The fixed negative and positive contacts 216, 218 may comprise flexible spring-like contacts to facilitate assembly and adjustment of the drive unit 186 within the housing 12. The fixed negative contact 216 may be electrically coupled to the power source 200 by a negative lead 220 and the fixed positive contact 218 may be electrically coupled to the power source 200 by a positive lead 222. Such contact arrangement enables electrical power to be supplied from the power source 200 to the motor 100 while facilitating rotation of the drive unit 186 within the handle housing about the longitudinal tool axis “LA-LA”.

[0283] Referring to FIG. 5, the gear assembly 170 may comprise a planetary gear arrangement that is operably coupled to the motor shaft 107. In one arrangement for example, a ring gear 173 may be formed on the inner surface of the gear box housing 172. A primary sun gear 171 may be coupled to the motor shaft 107. The primary sun gear 171 may be supported in meshing engagement with a plurality of first planetary gears 175 that are supported on a first planetary gear carrier 174 such that they are also in meshing engagement with the ring gear 173. A first sun gear 176 may be formed on or otherwise attached to the first planetary gear carrier 174 and may be supported in meshing engagement with a plurality of second planetary gears 178 that are supported on a second planetary gear carrier 177. The second planetary gears 178 may also be supported in meshing engagement with the ring gear 173. A second sun gear 179 may be formed on or otherwise attached to the second planetary gear carrier 177 and may be supported in meshing engagement with a plurality of third planetary gears 181. The third planetary gears 181 may be supported on a third planetary gear carrier 180 in meshing engagement with the ring gear 173. A third sun

gear 183 may be formed on or is otherwise attached to the third planetary gear carrier 180 and is in meshing engagement with a plurality of fourth planetary gears 187 that may be attached to an output shaft unit 184 that is rotatably supported within the gear box housing 172 by a bearing 185. The fourth planetary gears 187 may also be supported in meshing engagement with the ring gear 173.

[0284] FIG. 7 illustrates one arrangement for rotatably supporting the drive unit 186 within the housing 12. As can be seen in that Figure, a motor mount boss 192 of the motor retainer 190 may include a gear box housing segment 196 that is rotatably supported therein. In one arrangement, for example, the gear assembly 170 is rotatably supported in the gear box housing segment 196 by bearing 185. Similarly, the motor 100 is rotatably supported within a motor mount housing portion 13 by a bearing 198. Other methods of rotatably supporting the drive unit 186 within the housing 12 may also be employed.

[0285] The output shaft unit 184 may be operably coupled to a clutch 230 (FIG. 5) of the type and construction disclosed in Zemlok '763 which has been herein incorporated by reference in its entirety. Further details regarding the construction and operation of such clutch 230 may be obtained from that publication. In an alternative embodiment, however, the clutch 230 may be replaced with a shaft-to-shaft coupler or sleeve arrangement that serves to facilitate the coupling of the output shaft unit 184 directly to the drive tube 102.

[0286] When the axially movable drive beam of the surgical instrument disclosed in Zemlok '763 became jammed or power was lost to the instrument, the user had to employ the retraction assembly to retract the drive beam back to a starting position to facilitate removal of the loading unit. However, effective retraction was difficult because the retraction system had to generate a sufficient amount of torque necessary to reverse the plurality of gear arrangements in the gear assembly. Thus, such retraction system could be extremely difficult to operate effectively.

[0287] At least one surgical instrument embodiment disclosed herein employs a unique and novel releasable drive unit locking system, generally designated as 240, to address such problem. As will be discussed in further detail below, for example, when the releasable drive unit locking system 240 is in a "locked" position, the drive unit 186 is prevented from rotating within the handle housing 12. The drive unit 186 is retained in the locked position when the surgical instrument is "fired" to facilitate transfer of the motor torque from the motor 100 through the gear assembly 170 and ultimately to the drive tube 102. When it is desirable to activate the retraction assembly 120, the drive unit locking system 240 is moved to an "unlocked" position to enable the drive unit 186 to freely rotate within the housing 12 to thereby avoid the need to generate sufficient retraction torque to reverse the gear arrangements in the gear assembly 170. The gear assembly 170 can remain operably coupled between the motor 100 and the drive tube 102 during operation of the retraction assembly 120. In such embodiments, though the gear assembly 170 remains operably coupled to the motor 100 and the drive tube 102, free rotation of the drive unit 186 can reduce the

torque required to drive the gear assembly 170 as the gear arrangements reverse to retract the drive tube 102. Such a reduction in required torque can improve the effectiveness of the retraction system.

[0288] As can be seen in FIG. 8 for example, the third spur gear 140 of the retraction assembly 120 may include an unlocking cam 141 that is configured to actuate a locking pawl assembly 250 of the drive unit locking system 240. One form of locking pawl assembly 250 is illustrated in FIGS. 9-11. As can be seen in FIG. 10 for example, the locking pawl assembly 250 may include a pawl member 252 that has a locking notch 254 formed therein. The locking notch 254 is sized to permit a series of spaced, first lock wedges 256 formed around the outer circumference of the gear box housing 172 to freely pass therethrough. See, e.g., FIGS. 12 and 13. A pawl lock wedge 258 is formed on the locking pawl 252 for locking engagement with any of the first lock wedges 256 as will be discussed in further detail below. As can also be seen in FIGS. 8-11, the locking pawl assembly 250 may further include a pawl guide rod 260 that is configured to be slidably received within a passage 194 in the motor mount boss 192. A pawl spring 262 is journaled on the pawl guide rod 260 and is positioned between the pawl member 252 and the motor mount boss 192 to bias a cam engagement portion 264 of the pawl member 252 into engagement with the third spur gear 140.

[0289] One method of operating the retraction assembly 120 and the drive unit locking system 240 will now be described with reference to FIGS. 8, 13 and 14. FIG. 13 illustrates the drive unit locking system 240 in the locked position. As can be seen in that Figure, the pawl member 252 is biased into the distal locking position by the pawl spring 262. When in that locked position, the pawl lock wedge 258 on the pawl member 252 is in locking engagement with a corresponding one of the first locking wedges 256 on the gear box housing 172. When in that position, the retraction assembly 120 has not been activated and the gear assembly 170 is prevented from rotating within the housing 12. Operation of the motor 100 by depressing the main power switch 80 (FIG. 1) results in the rotation of the drive tube 102 and ultimately the axial advancement of the firing rod 104 which drives the drive beam 60 distally through the loading unit 20.

[0290] If, for example, the drive beam 60 becomes jammed in the tissue clamped in the loading unit 20 or power is lost to the motor 100 or for some other reason the motor 100 is unable to reverse the rotation of the drive tube 102 to ultimately retract the firing rod 104, the clinician may employ the retraction assembly 120 to manually retract the firing rod 104 and drive beam 60. FIG. 8 illustrates the retraction assembly 120 in the unactuated position (e.g., when the drive unit locking system 240 is in the locked position). To commence the manual retraction process, the clinician pulls the retraction lever 150 out of the lever pocket 14 in the handle housing 12 (in the "R" direction – see FIG. 6). Movement of the retraction lever 150 in the "R" direction results in the rotation of the camming portion 154 of the retraction lever 150 within the retraction chassis 124. Such initial rotation of the retraction lever 150 in the "R" direction causes the unlocking cam 141 to engage the cam engagement portion 264 of the pawl member 252 to bias the pawl

member 252 to the unlocked position thereby enabling the drive unit 186 to freely rotate within the handle housing 12. The cam slots 160 in the retraction chassis are located and have a sufficient length to facilitate this rotational travel of the camming portion 154 of the retraction lever 150 without initially disengaging the clutch assembly 142. Thus, the cam slots 160 may be longer than the cam slots located in prior retraction chassis arrangements to facilitate the unlocking of the drive unit assembly 186 prior to applying the actuation motions which result in the rotation of the drive tube 102. For example, in at least one arrangement, the cam slots 160 may be elongated to facilitate rotation of the retraction lever 150 approximately fifteen degrees. As the clinician continues to rotate the retraction lever 150 in the "R" direction, the cam engagement portion 264 will ride along the outer circumference of the unlocking cam 141 on the third spur gear 140. Continued rotation of the retraction lever 150 in the "R" direction results in the engagement of the camming members 156 on the camming portion 154 with the ends of their respective cam slots 160 to bias the camming portion 154 in the downward direction. This downward movement compresses the spring(s) positioned between the first and second clutch portions 144 and 146 to bring the teeth 148 thereon into meshing engagement with each other. Continued rotation of the camming portion 154 in a counterclockwise direction may actuate the needle clutch which interfaces with the fitting and the first spindle. Continual actuation of the retraction lever 150 rotates the clutch assembly 142 which in turn rotates the spur gears 136, 138, 140 and the retraction and drive gears 132 and 130. This in turn rotates drive tube 102 and retracts the firing rod 104.

[0291] The retraction lever 150 can be actuated for a predetermined amount of travel until a portion of the retraction lever 150 abuts a portion of the housing 12. Thereafter, the retraction lever 150 is returned to its first position by the return spring 162. This action raises the camming portion 152 allowing the second clutch portion 146 to also move upward and disengage the first clutch portion 144. The needle clutch may release the fitting to thereby allow the retraction lever 150 to return to the first position without affecting the movement of the drive tube 102. Once the retraction lever 150 is returned to the first position, the drive unit 186 is once again retained in a locked position. The ratcheting or rotation of the retraction lever 150 may be repeated over and over until the firing rod 104 has been returned to a desired position.

[0292] Because the gear box housing 172 is free to rotate during the application of this rotational motion, the amount of torque required to rotate the drive tube 102 and the gears within the gear assembly 170 is greatly reduced as compared to the torque required to operate prior retraction assemblies. Such arrangement also advantageously serves to prevent the transfer of the torque forces generated by the retraction assembly to the motor shaft 107 while the gear assembly 170 remains drivingly coupled to the motor shaft 107. In other words, the gear assembly 170 can remain drivingly coupled between the motor shaft 107 and the drive tube 102 during operation of the retraction assembly 120. Such arrangement differs from retraction arrangements disclosed in, for example, U.S. Patent No. 7,959,050, which is incorporated

by reference in its entirety herein, but which result in the physical decoupling or physical interruption of portions of the transmission during activation of the retraction system.

[0293] FIGS. 15-18 illustrate another surgical instrument 310 that is substantially similar to surgical instrument 10 described above, except for the differences discussed below. As can be seen in FIG. 16, the instrument 310 includes a gear assembly 470 that comprises a gear box housing 472 that may be coupled to the motor 100 in the manner described above, for example. The gear box assembly 470 and motor 100 may be collectively referred to as “drive unit”, generally designated as 486. The gear assembly 470 may be identical to gear assembly 170 described above except for the differences discussed below.

[0294] In at least one arrangement, the gear box housing 472 may be non-rotatably supported in or integrally formed with a motor retainer portion 190 that is integrally formed or otherwise non-rotatably attached within the housing 12 in the various manners discussed herein. Because the drive unit 486 does not rotate in this arrangement, it may be directly wired to the power source. For example, the motor 100 may be powered in the manner described in Zemlok ‘763 or other suitable manners. As can be seen in FIG. 16, the gear assembly 470 may comprise a planetary gear arrangement that is operably coupled to the motor shaft 107. In one arrangement for example, a fixed ring gear 473 may be formed on the inner surface of the gear box housing 472. A primary sun gear 471 may be attached to the motor shaft 107. The primary sun gear 471 may be supported in meshing engagement with a plurality of first planetary gears 475 that are supported on a first planetary gear carrier 474. The first planetary gears 475 may also be in meshing engagement with the fixed ring gear 473. A first sun gear 476 may be formed on the first planetary gear carrier 474 and be in meshing engagement with a plurality of second planetary gears 478 that are supported on a second planetary gear carrier 477. The second planetary gears 478 may also be supported in meshing engagement with the fixed ring gear 473. A second sun gear 479 may be formed on or attached to the second planetary gear carrier 477 and be supported in meshing engagement with a plurality of third planetary gears 481 supported on a third planetary gear carrier 480. The third planetary gears 481 are in meshing engagement with the fixed ring gear 473. A third sun gear 483 may be formed on or otherwise be attached to the third planetary gear carrier 480. The third sun gear 483 may be supported in meshing engagement with a plurality of fourth planetary gears 487 that are attached to an output shaft unit 484 that is rotatably supported within the gear box housing 472 by a bearing 185. The plurality of fourth planetary gears 487 may be in meshing engagement with a lockable ring gear 485 that is rotatably mounted in the gear box housing 472. The gears 471, 473, 475, 476, 478, 479, 481 and 483 may be collectively referred to herein as gear train assembly 460.

[0295] The lockable ring gear 485 may be rotatably mounted within an annular cavity 490 in the motor retainer portion 190 (FIG. 16). Cavity 490 is sized to permit the free rotation of the lockable ring gear 485 therein about the longitudinal tool axis “LA-LA”. The lockable ring gear 485 may be installed in the

annular passage 490 and then retained in position by a plug member 492 that is pressed into or otherwise retained in the annular passage 490.

[0296] The surgical instrument 310 may further include a drive unit locking system 540 that includes a movable shift ring assembly 542. In at least one form, the shift ring assembly 542 may include, for example, a shift ring 543 that has at least one, and preferably a plurality of, locking members in the form of, for example, pins 544. Pins 544 protrude from the shift ring 543 and are configured for selective locking engagement with the lockable ring gear 485. Each of the locking pins 544 may be slidably received within a corresponding passage 546 in the plug member 492. The shift ring 542 is supported for axial movement by a reversing link 550 that is attached to a clutch clamp 560. As can be seen in FIG. 15, the clutch clamp 560 may comprise a spring clamp that is clamped about a portion of the outer circumference of the third spur gear 140. The clutch clamp 560 may have a lug 562 thereon that is attached to a shifter rod 564. The shifter rod 564 may be somewhat flexible and be pivotally coupled to the shift ring 542. During normal use (i.e., when the motor 100 is driving the firing rod 104), the locking pins 544 are in locking engagement with the lockable ring gear 475 to prevent the lockable ring gear 475 from rotating such that the rotational torque is transferred to the output shaft unit 484 and ultimately to the drive tube 102.

[0297] When the clinician desires to employ the retraction assembly 120 to retract the firing rod 104, the retraction lever 150 is rotated from the starting position shown in FIG. 15 in "R" direction. As the retraction lever 150 is rotated, the clutch clamp 560 rotates with the third spur gear 140 to thereby cause the shifter rod 564 to move the shift ring 542 in the distal direction "DD". As the shift ring 542 moves in the distal direction "DD", the locking pins 544 move out of locking engagement with the lockable ring gear 485 to permit the lockable ring gear 485 to rotate relative to the gear box housing 472. The clinician continues to ratchet the retraction lever 150 to the end position shown in FIG. 18. In at least one arrangement for example, the retraction lever 150 need only be rotated approximately fifteen degrees to disengage the locking pins 544 from the lockable ring gear 485. After the clinician releases the retraction lever 150, the return spring 162 will return the retraction lever 150 to the starting position and the clinician can repeat the procedure until the firing rod 104 is retracted to a desired position. Because the lockable ring gear 485 is free to rotate within the bearing housing 472, rotation of the drive tube 102 and the output shaft unit 484 will not be resisted by the other gear arrangements in the gear assembly 470. As such, the amount of ratcheting torque required to retract the firing rod 104 is reduced when compared to retraction arrangements that remain operably engaged with the gear arrangements in the gear assembly during the retraction process. Furthermore, though the required torque is reduced, the firing rod 104 can remain operably engaged with the gear assembly 470. In other words, the firing rod 104 can remain operably coupled to the motor 100. When the shift ring 542 contacts the bearing 185 in the motor mount boss 192,

the locking pins 544 lockingly engage the lockable ring gear 485. The clutch clamp 560 may be configured to slip relative to the third spur gear 140 after the shift ring contacts the bearing 185 or other portion of motor mounting boss 192. Thus, the drive unit locking system 540 serves to facilitate rotation of at least a portion of the drive unit within the handle housing during the application of retraction motions to the drive tube 102 to reduce the amount of retraction torque required to retract the firing rod 104.

[0298] The surgical instrument 610 in FIG. 19 is substantially identical to the surgical instrument 310 except that the clutch clamp 560 is attached to the third spur gear 140 in such a way as to eliminate the reversing link 550 employed in the surgical instrument 310. As can be seen in FIG. 18 for example, the shifter rod 564 is directly connected to the shift ring 542. Ratcheting of the retraction lever 150 in the above-mentioned manner results in the movement of the shift ring 542 and the engagement and disengagement of the locking pins 544 with the lockable ring gear 485.

[0299] FIGS. 20 and 21 illustrates another surgical instrument 610' that is substantially identical to surgical instrument 610 except for the following differences. In this arrangement, for example, at least two "leaf-type" lock springs 620 and ring gear lock members 622 are supported on the gear box housing 472' of the gear assembly 470'. As can be seen in FIG. 20, each lock spring 620 and corresponding lock member 622 is supported in a slot 624 in the gear box housing 472'. In this arrangement, the locking pins 544' that are attached to the shift ring 542 are configured to contact and depress the corresponding locking spring 620 inwardly to press the corresponding ring gear lock member 622 into locking engagement with the lockable ring gear 485. When in that position (shown in FIG. 20), the lockable ring gear 485 is prevented from rotating in relative to the gear box housing 472'. When the shifter rod 564 pulls the shift ring 542 in the distal direction "DD", the locking pins 544' disengage their corresponding locking spring 620 which enables the spring 620 to flex to a starting position to enable the ring gear lock members 622 to disengage the lockable ring gear 485 to permit it to rotate relative to the gear box housing 472'. Thus, when the retraction assembly 120 is activated, the lockable ring gear 485 is free to rotate relative to the gear box housing 472' to thereby reduce the amount of retraction torque needed to cause the firing rod 104 to be retracted in the proximal direction "PD".

[0300] FIGS. 22-24 illustrate another retraction assembly arrangement for selectively manually retracting a distal portion of the firing rod of a surgical instrument 710 should the distal portion of the firing rod or other component of the surgical instrument to which it is operably attached become jammed during operation or operational power for advancing the firing rod assembly is interrupted. Except for the differences discussed below, the surgical instrument 710 may be similar in design and operation to the surgical instruments described above and/or disclosed in Zemlok '763, which has been incorporated by reference herein in its entirety.

[0301] As can be seen in FIGS. 22-24, the surgical instrument 710 includes a housing 712 that operably supports a firing rod assembly 720. The housing 712 may, for example, operably support a motor and gear assembly (not shown) for applying rotary motions to a drive tube which may result in the axial movement of the firing rod assembly 720 in the various manners described herein. In at least one arrangement, the firing rod assembly 720 may include a proximal firing member or rod portion 722 that operably interfaces with the drive tube in the various manners disclosed herein. In still other surgical instrument arrangements, the proximal firing rod portion 722 may operably interface with other drive arrangements and systems that are configured to apply axial motions to the proximal firing rod portion 722.

[0302] As can be further seen in FIGS. 22-24, the firing rod assembly 720 may further include a distal firing member or rod portion 724 that is operably coupled to a proximal end of the axially movable drive beam 60 of a loading unit 20 coupled thereto in the various manners described herein. A retraction assembly 730 in the form of a retraction linkage assembly 732 may be pivotally coupled between the proximal firing rod portion 722 and the distal firing rod portion 724. In the illustrated arrangement, the retraction linkage assembly 732 includes an actuator link 734 that has a link handle portion 736 that is pinned to the proximal firing rod portion 722. The retraction linkage assembly 732 further includes a distal retraction link 738 that is pinned to the actuator link 734 and the distal firing rod portion 724 as shown. In the illustrated embodiment, the housing 712 includes a distally-extending articulation housing portion 714 that may also include a distally-extending, shaft housing segment 716. The shaft housing segment 716 may serve to axially support the retraction linkage assembly 732 as it axially moves in the distal and proximal directions in response to the axial movement of the firing rod assembly 720. To facilitate axial movement of the retraction linkage assembly 732 relative to the shaft housing segment 716, the actuator link 734 extends out through a slot 718 formed in the shaft housing segment 716 as shown.

[0303] FIG. 22 illustrates the position of the firing rod assembly 720 and the retraction assembly 730 prior to firing. FIG. 23 illustrates the position of the firing rod assembly 720 and the retraction assembly 730 after being fired in the distal direction "DD". If during the firing process, the clinician desires to retract the drive beam 60 back to a starting position, the clinician can simply grasp the link handle portion 736 of the actuator link 734 and pivot it in the "R" direction as shown in FIG. 24 which draws the distal firing rod portion 724 and the drive beam 60 in the proximal "PD" direction. As illustrated in FIGS. 22 and 23, during firing, the proximal end 725 of the distal firing rod portion 724 may be normally axially spaced from the distal end 735 of the proximal firing rod portion 734 a distance designated as "RD". The distance "RD" may remain, for example, unchanged during firing and normal retraction of the firing rod assembly 720 by the drive unit. However, when the clinician activates the retraction assembly, the distance between the proximal end 725 of the distal firing rod portion 724 and the distal end 735 of the proximal firing rod portion 734 (distance "RD'") will be less than distance "RD". In addition, as can be seen in FIG. 22, the

distance between the starting position of the distal working head 62 of the drive beam 60 and the ending position of the distal working head 62 (i.e., after a complete firing stroke) is represented as distance "FD". If desired, the distance "RD" may be sufficiently large enough to enable the distal firing rod portion 724 to be sufficiently retracted (i.e., moved closer to the distal end 735 of the proximal firing rod portion 722) to return the working head 62 from the ending position back to its starting position. Stated another way, the distal firing rod portion 724 may be retracted a retraction distance that is at least equal to or greater than the firing distance "FD". In such arrangement, for example, if the working head 65 becomes jammed or otherwise stopped in its ending position, activation of the retraction assembly can fully retract the drive beam 60 to bring the distal working head 62 to its starting position wherein the distal working head 62 can permit the anvil 22 to pivot open and release the tissue.

[0304] FIGS. 25-28 illustrate an alternative firing rod assembly 720' that may be selectively manually retractable. The firing rod assembly 720' as shown includes a proximal firing rod portion 722' that may operably interface with the drive tube in the various manners disclosed herein. In still other surgical instrument arrangements, the proximal firing rod portion 722' may operably interface with other drive arrangements and systems configured to apply control motions to the proximal firing rod portion 722'. The firing rod assembly 720' may further include distal firing rod portion 724' that is at least partially hollow and operably coupled to the end of the axially movable drive beam 60 of a loading unit 20 coupled thereto in the various manners described herein. For example, the distal firing rod portion 724' may have a passage 725 therein that is sized to enable the distal firing rod portion 724' to axially slide on the proximal firing rod portion 722' a retraction distance "RDD". The retraction distance may be equal to or greater than the firing distance "FD" to enable a retraction assembly 730' to retract the drive beam 60 a sufficient distance so as to move the working head 62 thereof from the ending position "EP" to the starting position "SP". See FIG. 25. The retraction assembly 730' may comprise a retraction latch 732'. The retraction latch 732' may include a latch handle 735 that is movable between a latched position (FIGS. 25 and 26) and an unlatched position (FIG. 27 and 28). When in the latched position, the retraction latch 732' affixes the distal firing rod portion 724' such that it is prevented from axial sliding over the proximal firing rod portion 722' and the distal firing rod portion 724'. When in that orientation, the proximal firing rod portion 722' essentially moves as a unit. Thus, when in the latched orientation, the firing rod assembly 720' may be fired in the distal direction "DD" to its ending position "EP" as shown in FIG. 26. Should the drive beam 60 become jammed or power be interrupted or lost to the instrument during the firing stroke (or for other reasons), the clinician can simply move the retraction latch handle 735 to the unlatched position (FIG. 27) and then manually pull the retraction latch 732' in the proximal direction "PD" as shown in FIG. 28.

[0305] The various retraction systems and arrangements disclosed herein may address certain shortcomings commonly encountered by prior retraction arrangements used to retract motor-powered drive

members employed by surgical end effectors. For example, various retraction arrangements disclosed herein may facilitate the manual application of retraction motions to the drive member and/or associated drive arrangements without encountering resistance normally provided by the gear/transmission arrangements associated with the motor, while enabling the gearing/transmission arrangements to remain “drivingly” or physically coupled to the motor.

[0306] Thus, at least one example comprises a surgical instrument that may include a firing member assembly that may comprise a portion that is supported for selective axial movement in a distal direction and a proximal direction. The instrument may further include a drive unit that comprises a motor that includes a motor shaft. A gear assembly may be drivingly coupled to the motor shaft and include an output shaft assembly that is configured to interface with the firing member assembly such that when the motor shaft is rotated in a first rotary direction, the portion of the firing member assembly is axially driven in the distal direction and when the motor shaft is rotated in a second rotary direction, the portion of the firing member is axially driven in the proximal direction. The surgical instrument may further comprise a retraction assembly that interfaces with the firing member assembly for manually applying other rotary motions to the firing member assembly in the second rotary direction when the motor is deactivated. The surgical instrument may further comprise locking means that interfaces with the retraction assembly and the drive unit for preventing transfer of the other rotary motions to the motor shaft while the gear assembly remains drivingly coupled to the motor shaft.

[0307] In accordance with yet another example, the surgical instrument may comprise a drive unit for generating firing and retraction motions. The instrument may further comprise a surgical end effector that is configured to perform at least one surgical function in response to an application of at least one of the firing and retraction motions thereto. The surgical instrument may further comprise a firing member assembly that may include a proximal firing member portion that operably interfaces with the drive unit and is configured to operably receive rotary actuation motions therefrom. The firing member assembly may further comprise a distal firing member portion that is supported distal to the proximal firing member portion and is configured to transmit the firing and retraction motions to the surgical end effector. A retraction assembly may be operably coupled to the proximal firing member portion and the distal firing member portion. The retraction assembly may be selectively movable between an unactuated position wherein the retraction assembly is configured to transfer the firing and retraction motions from the proximal firing member portion to the distal firing member portion and an actuated position wherein the distal firing member portion is axially moved relative to the proximal firing member portion.

[0308] Another surgical instrument example may comprise a handle housing that includes an elongated shaft assembly that is operably coupled thereto. The elongated shaft assembly may support an axially movable firing rod therein. A loading unit may be operably coupled to the elongated shaft and be

configured to interface with the firing rod. A drive tube may be rotatably supported within the handle housing and operably interface with the firing rod. The surgical instrument may further comprise a motor that has a motor shaft. The motor may be operably supported within the handle housing and be operably coupled to a power source. A gear assembly may be drivingly coupled to the motor shaft and include an output shaft assembly that is configured to interface with the drive tube such that when the motor shaft is rotated in the first rotary direction, the drive tube drives the firing rod in a distal direction and when the motor shaft is rotated in a second rotary direction, the drive tube drives the firing rod in a proximal direction. A retraction assembly may interface with the drive tube for manually applying other rotary motions thereto in the second rotary direction when the motor is deactivated. A locking means may interface with the retraction assembly and the gear assembly for preventing transfer of the other rotary motions to the motor shaft while the gear assembly remains drivingly coupled to the motor shaft.

[0309] Referring again to FIGS. 1-3, in various embodiments, the motor 100 of the surgical instrument 10 can be operably coupled to a firing element, such as firing element 60, and can drive the firing element 60 through the end effector or DLU 20 during a firing stroke. For example, the firing element 60 can cut tissue and/or fire staples into tissue during the firing stroke. A battery can supply current to the motor 100, for example, and the current supplied to the motor 100 can relate to the torque generated by the motor 100. Furthermore, the torque generated by the motor 100 can relate to the firing force exerted by the firing element 60. The voltage across the motor can relate to the angular velocity of the motor 100, for example, which can relate to the speed of the firing element 60. Referring now to FIG. 63, the motor can define a torque-voltage curve 5802. In various embodiments, the torque-voltage curve 5802 can have a maximum torque T_1 at optimized voltage V . At voltages greater than and/or less than the optimized voltage V , for example, the torque generated by the motor can be less than the maximum torque T_1 . For example, at a voltage of $1/2V$, the torque-voltage curve 5802 can have a torque T_2 , which can be less than T_1 , for example.

[0310] In various embodiments, a control system in signal communication with the motor can supply current from the battery to the motor. In some embodiments, the control system can include speed management control, which can control the speed of the firing element, for example. The control system can include a variable resistance circuit and/or a voltage regulation circuit, for example, which can control the current supplied to and/or the voltage across the motor. In such embodiments, the control system can control the torque and/or the angular velocity of the motor, and thus, the firing force and/or the speed of the firing element coupled to the motor. For example, a voltage regulation circuit can regulate the voltage across the motor to affect the speed of the firing element. Referring to FIG. 63, if the voltage regulation circuit reduces the voltage from the ideal voltage V to $1/2V$, for example, the torque can be reduced to T_2 , which can be less than the maximum torque T_1 , and the speed can be adjusted to speed S_2 , for example.

[0311] In various embodiments, the control system can include a pulse width modulation circuit, and the control system can supply pulses of current to the motor. Referring primarily to FIGS. 64(a)-65(b), the current can be pulsed at a constant voltage. In various embodiments, the duty cycle of the pulses, *i.e.*, the duration of the pulses per interval or period, can affect the velocity of a firing element 5804. When the duty cycle is higher (FIG. 64(a)), each pulse can be a longer portion of the interval, and, as a result, the motor can drive the firing element 5804 at a the faster speed S_1 , for example. When the duty cycle is lower (FIG. 64(b)), each pulse can be a shorter portion of the interval, and, as a result, the motor can drive the firing element 5804 at the slower speed S_3 , for example. In various embodiments, the pulse width modulation circuit can provide current pulses to the motor at the optimized voltage V (FIG. 63) of the motor. In such embodiments, the speed of the firing element 5804 can be controlled without reducing the torque generated by the motor. For example, the motor can operate at the optimized voltage V , to generate the maximum torque T_1 , for example, and the firing element 5804 can be driven through the end effector at a reduced speed, such as speed S_3 , for example, and/or any suitable speed by altering the width of the voltages pulses.

[0312] In various embodiments, the battery can have a volt-ampere limit or power threshold. In other words, the battery can supply a limited amount of energy per unit time. The power threshold of the battery can be related to the battery and/or circuit design. For example, thermal limits on the battery and/or the circuit, such as heat capacity and/or wire insulation, for example, can affect the power threshold. Furthermore, the power threshold of the battery can limit the amount of current supplied to the motor. In various embodiments, a motor utilizing speed management control, such as pulse width modulation, for example, may not require the maximum volt-amperes of the battery. For example, when the battery supplies current pulses at the maximum or optimized voltage to drive the firing element at the desired speed and maximum or optimized torque, surplus current may not be utilized to drive the firing element. In such embodiments, the surplus current can be used to produce additional torque. Referring to FIGS. 66(a)-66(c), a motor can include an additional or secondary set of coils, for example, and the surplus current can be selectively directed to the additional set of coils to generate additional torque. In such embodiments, the motor can produce more torque at lower speeds, for example. In various embodiments, the control system can maximize the surplus current supplied to the secondary set of coils based on the volt-ampere limit of the battery, for example. Furthermore, in certain embodiments, the control system can optimize the torque generated by the motor during at least a portion of the firing stroke.

[0313] Referring still to FIGS. 66(a)-66(c), a battery 6002 can selectively supply current to a motor 6004. The motor 6004 can include a primary set of coils 6006, and a secondary set of coils 6008, for example. In various embodiments, a control system 6020 in signal communication with the motor 6004 can selectively direct current to the primary set of coils 6006 and/or the secondary set of coils 6008. For example, the

control system 6020 can supply current to the primary set of coils 6006 during a first operating state, and can supply current to the primary set of coils 6006 and the secondary set of coils 6008 during a second operating state, for example. In various embodiments, a switch, such as switch 6010, for example, can move between an open position and a closed position to selectively supply current to the secondary set of coils 6008, for example. In various embodiments, the sets of coils 6006, 6008 can be separately activatable. Furthermore, the control system 6020 can include a pulse width modulation circuit 6022, and the battery 6002 can supply current pulses to at least one of the sets of coils 6006, 6008, for example. In various embodiments, the primary set of coils 6006 can be coupled to a first circuit 6030 (FIG. 66(a)), and the second set of coils can be coupled to a second circuit 6032 (FIG. 66(a)) that is independent of the first circuit 6030. In other embodiments, the primary and secondary set of coils 6006, 6008 can be arranged in parallel (FIG. 66(b)) or in series (FIG. 66(c)), for example. In certain embodiments, the motor 6004 can include at least one additional set of primary coils and/or at least one additional set of secondary coils, for example.

[0314] In various embodiments, the motor can generate a first amount of torque during the first operating state and a second amount of torque during the second operating state. The second amount of torque can be greater than the first amount of torque, for example. Furthermore, the additional torque generated by the secondary set of coils 6006 during the second operating state may prevent and/or limit lock-out of the firing element during a firing stroke. For example, referring to FIG. 67, the motor can drive the firing element distally during the first operating state and can drive the firing element proximally during the second operating state. In various embodiments, the motor can generate greater torque when retracting the firing element than when advancing the firing element. In such embodiments, retraction of the firing element may be improved. If the firing element becomes jammed, *e.g.*, the tissue is too thick and/or tough for the firing element to cut and/or staple, the additional torque may be utilized to retract the firing element, for example. Referring still to FIG. 66, the torque generated by the motor can be gradually increased during a “soft” start phase 5902 of the firing stroke, and/or can be gradually decreased during a “soft” stop 5904, 5906 phase of the firing stroke. For example, when advancing the firing element, the motor can incrementally, or slowly, increase the firing speed at the beginning of the firing stroke, and can incrementally, or slowly, decrease the firing speed as the firing element completes the forward portion of the firing stroke. Furthermore, in various embodiments, the motor can immediately or substantially immediately generate the maximum torque and/or speed when retracting the firing element. The motor can utilize the additional set of coils 6008 (FIGS. 65(a)-(c)) to max-out the torque generated at the beginning of retraction, for example.

[0315] Referring to FIG. 68, the control system can control the firing element to move at a slower speed during a trial segment 5912 of the firing stroke. For example, when advancing the firing element, the firing

element can initially move at a slower speed to ensure the selection and/or the placement of the end effector is appropriate for the targeted tissue. Furthermore, as described in greater detail herein, a surgeon can engage an actuator, such as a switch or a button, for example, to actuate the motor and initiate opening and closing of the end effector jaws, movement of the firing element, and/or articulation of the loading unit, for example. Initiation of a trial segment, such as the trial segment 5912 indicated in FIG. 68, for example, when the actuator is engaged and at the beginning of a motor-driven action can allow the surgeon to “trial” the surgical action, to ensure that the intended and/or appropriate surgical action has been initiated. For example, in certain embodiments, a first button can initiate motor-driven articulation in a first direction, and a second button can initiate motor-driven articulation in a second direction. When the surgical instrument is rotated and/or oriented “upside down” the placement of the first and second buttons can rotate and/or become reversed from the standard placements as viewed from the operator’s perspective. If the first direction is the intended articulation direction, it may be desirable to ensure the loading unit is being articulated in the first direction, *i.e.*, that the first button was in fact actuated, during a trial segment. Similarly, if the second direction is the intended articulation direction, it may be desirable to ensure the loading unit is being articulated in the second direction, *i.e.*, that the second button was actuated, during a trial segment. In certain embodiments, a trial segment during the initial portion of a surgical action can provide time for the surgeon to change and/or modify the surgical action if a non-intended surgical action has been initiated. As described in greater detail herein, a pulse width modulation circuit, such as pulse width modulation circuit 6022, for example, can accomplish the trial segment during an initial portion of a surgical action.

[0316] As discussed above, the motor controller can be configured to utilize pulse width modulation to operate the motor 6004. In various instances, the motor controller can utilize the same pulse width modulation for the primary set of coils 6006 and the secondary set of coils 6008, for example. In other instances, the motor controller can utilize a first pulse width modulation signal for the primary set of coils 6006, and a second, or different, pulse width modulation signal for the secondary set of coils 6008. In some instances, the motor controller can utilize a pulse width modulation signal for one of the sets of coils 6006, 6008, but not the other. Moreover, the teachings discussed herein can be adapted to motors having more than two sets of coils. For instance, the motor controller can utilize a plurality of pulse width modulation signals to operate a plurality of coil sets.

[0317] In various embodiments, the motor can be a brushed DC motor or a brushless DC motor, for example. In certain embodiments, the motor can be a stepper motor, such as a hybrid stepper motor, for example. Stepper motors can provide rotation control, such that an encoder is not necessary. Elimination of the encoder can reduce cost and/or complexity to the motor, for example. Referring to FIGS. 69 and 70, the motor can be a simplified stepper motor. For example, the motor can comprise four electromagnetic

poles spaced around the perimeter. Referring now to FIGS. 71-74(c), the motor can be a hybrid stepper motor. The hybrid stepper motor can comprise permanent magnets and electromagnets, for example.

[0318] Prior surgical instrument arrangements disclosed in, for example, Zemlok '763 and Zemlok '344 employ two separate motors. One motor is employed, for example, to advance the drive member distally through the loading unit which results in the closing of the anvil, cutting of tissue and firing of staples from the staple cartridge supported in the loading unit. The other motor is employed to articulate the loading unit about an articulation joint. Further details relating to motors used for articulating loading unit arrangements are also disclosed in U.S. Patent No. 7,431,188, the entire disclosure of which is incorporated by reference herein. The use of two motors in such devices may increase the complexity and add to the overall expense of the surgical instrument. For example, such arrangements may double the number of retraction systems and other mechanisms that could fail during use. The surgical instrument 810 depicted in FIGS. 29-31 employs a single motor which may be selectively employed to fire and articulate a surgical end effector configured to perform at least one surgical procedure in response to firing motions applied thereto.

[0319] In at least one form, for example, the surgical instrument 810 may employ many of the same components employed in the various surgical instruments described in detail herein. For example, the surgical instrument 810 includes a housing 12 that operably supports a motor 100 therein that is configured to generate rotary actuation motions. The motor 100 is operably coupled to a gear assembly 820 that has a selectively positionable drive coupler assembly 840 associated therewith which will be described in further detail below. The surgical instrument 810 may further include an articulation system, generally designated as 859 that operably interfaces with the elongated shaft assembly for applying articulation motions to the surgical end effector. In one form, for example, the articulation system 859 may include an articulation actuation mechanism, generally designated as 860 which may be substantially similar to those articulation actuation mechanisms disclosed in Zemlok '763 and/or Zemlok '344 and/or U.S. Patent No. 7,431,188 except for those differences discussed below. For example, the housing 12 may include a barrel portion 90 that has a rotatable member 92 mounted thereon. The rotatable member 92 may interface with a proximal end of the elongated shaft assembly to facilitate rotation of the elongated shaft assembly relative to the housing 12. The rotatable member 92 may operably support an articulation knob and slip clutch arrangement as disclosed in U.S. Patent No. 7,431,188. A main articulation gear 94 of that arrangement is represented by broken lines in FIGS. 29 and 30. The main articulation gear 94 may be connected to a main shaft 95 by a slip clutch as described in the aforementioned U.S. Patent No. 7,431,188 such that rotation of the main articulation gear 94 will cause corresponding rotation of main shaft 95. As further described therein, the articulation knob may serve as an articulation position indicator. The main shaft 95 operably interfaces with a J-channel member 96 that operably interfaces with the proximal end of an articulation link

assembly 97. In one form, the articulation link assembly 97 may comprise a proximal articulation link 98 that interfaces with the articulation link 70 (FIG. 3) in the loading unit 20.

[0320] The articulation mechanism 860 may further include an articulation drive train arrangement 870 that operably interfaces with the main articulation gear 94 and the drive coupler assembly 840. As can be seen in FIGS. 29 and 30, the articulation drive train arrangement 870 may include an articulation drive shaft 872 that is attached to an output of the drive coupler assembly 840 as will be discussed in further detail below. A first articulation drive gear 873 is attached to the articulation drive shaft and is in meshing engagement with a central gear race 875 on a second articulation transfer gear 874 that is rotatably supported within the rotatable member 92. Thus, rotation of the first articulation drive gear 873 results in rotation of the second central articulation transfer gear 874. As can be further seen in FIGS. 29 and 30, a “third” articulation shaft gear 877 is mounted to a second articulation shaft 876 that has a “fourth” articulation worm gear 878 thereon. The third articulation shaft gear 877 is in meshing engagement with the second central articulation transfer gear 875 such that rotation of the first articulation drive gear 873 ultimately results in the rotation of the third articulation shaft gear 877 and the second articulation shaft 876. The fourth articulation worm gear 878 is in meshing engagement with the main articulation gear 94 such that rotation of the fourth articulation worm gear 878 results in rotation of the main articulation drive gear 94 and ultimately application of articulation motions to the articulation link assembly 97. As will be discussed in further detail below, the articulation drive shaft 872 is rotated by the motor 100 when the drive coupler assembly 840 is in an articulation control orientation.

[0321] As can be seen in FIG. 31, the motor 100 is operably coupled to the gear assembly 820. The gear assembly 820 may include a gear box housing 822 that is coupled to the motor 100. For example, the gear box housing 822 may be coupled to the motor housing 101 by screws 103 or other mechanical fasteners and/or fastener arrangements. The gear assembly 820 may comprise a planetary gear arrangement 821 that is operably coupled to the motor shaft 107. In one arrangement for example, a ring gear 823 may be formed on the inner surface of the gear box housing 822. A primary sun gear 821 is coupled to the motor shaft 107. The primary sun gear 821 is in meshing engagement with a plurality of first planetary gears 825 that are supported on a first planetary gear carrier 824 such that they are also in meshing engagement with the ring gear 823. A first sun gear 826 is formed on or otherwise attached to the first planetary gear carrier 824 and is in meshing engagement with a plurality of second planetary gears 828 that are supported on a second planetary gear carrier 827. The second planetary gears 828 are also supported in meshing engagement with the ring gear 823. A second sun gear 829 is formed on or otherwise attached to the second planetary gear carrier 827 and is in meshing engagement with a plurality of third planetary gears 831. The third planetary gears 831 are supported on a third planetary gear carrier 830 and are supported in meshing engagement with the ring gear 823. A third sun gear 833 is formed on or is otherwise attached to

a shaft extension 832 on the third planetary gear carrier 830 and is in meshing engagement with a plurality of fourth planetary gears 835 that are attached to a coupler gear that comprises a fourth planetary gear carrier 834 that is rotatably supported on the shaft extension 832. In addition, a thrust bearing 836 may be journaled on the shaft extension 832 between the fourth planetary gear carrier 834. The fourth planetary gears 835 are in meshing engagement with an output shaft unit 850 that is rotatably supported by the gear box housing 822. A second thrust bearing 836 may be supported between the fourth planetary gears and the output shaft unit 850 as can be seen in FIG. 30. The fourth planetary gears 835 are supported in meshing engagement with an inner gear race 854.

[0322] In the illustrated embodiment, the output shaft unit 850 is operably coupled to a clutch 230 of the type and construction disclosed in Zemlok '763 which has been herein incorporated by reference in its entirety. Further details regarding the construction and operation of such clutch 230 may be obtained from that publication. In an alternative embodiment, however, the clutch 230 may be replaced with a shaft-to-shaft coupler or sleeve arrangement that serves to facilitate the coupling of the output shaft unit 850 directly to the drive tube 102.

[0323] Referring again to FIG. 31, a primary articulation drive gear 837 is attached to the articulation drive shaft 872 and is in meshing engagement with an external gear ring 838 on the fourth planetary gear carrier 834. In various forms, the drive coupler assembly 840 may further include a coupler selector member 842 that is movably coupled to or otherwise movably supported by the gear box housing 822 or other portion of housing 812. In at least one arrangement, the coupler selector member 842 may be formed with a first drive shaft retainer portion 844 and a first articulation shaft retainer portion 846. The first drive shaft retainer portion 844 comprises a grooved, roughened, etc. area that is configured to non-movably engage a second drive shaft retainer portion 845 on the output shaft unit 850. Similarly, the first articulation shaft retainer portion 846 comprises a grooved, roughened, etc. area that is configured to non-movably engage a second articulation shaft retainer portion 847 on the fourth planetary gear carrier 834.

[0324] Operation of the coupler assembly 840 may be understood from reference to FIGS. 29 and 30. As can be seen in FIG. 29, the coupler selector member 842 is pivoted to the articulation position wherein the first articulation shaft retainer portion 846 is in non-movable engagement with the second articulation shaft retainer portion 847 on the output shaft unit 850. When in that position, the output shaft unit 850 is prevented from rotating about the longitudinal axis LA-LA. Thus, when in that position, operation of motor 100 will result in the rotation of the third sun gear 833 which is in meshing engagement with the fourth planetary gears 835. Rotation of the fourth planetary gears 835 will result in the rotation of fourth planetary gear carrier 834 which can freely rotate. Such rotation of the fourth planetary gear carrier 834 will also result in the rotation of the primary articulation gear 837 that is coupled to the articulation drive shaft 872. Rotation of articulation drive shaft 872 will cause the first articulation drive gear 873 to rotate

and drive the second articulation transfer gear 874. Rotation of the second articulation transfer gear 874 results in rotation of the third articulation transfer gear and the fourth articulation worm gear 878. Rotation of the fourth articulation worm gear 878 will drive the main articulation gear 94 which will result in the application of axial articulation motions to the articulation links 97, 70 which ultimately results in the articulation of the loading unit 20 about the articulation joint. Rotation of the motor drive shaft 107 in a first rotary direction will result in articulation of the loading unit in a first articulation direction and rotation of the motor drive shaft 107 in an opposite rotary direction will result in articulation of the loading unit in a second articulation direction that is opposite to the first articulation direction.

[0325] Referring next to FIG. 30, the coupler selector member 842 is pivoted to the drive or firing position wherein the first drive shaft retainer portion 844 is in non-movable engagement with the second drive shaft retainer portion 845 on the fourth planetary gear carrier 834. When in that position, the fourth planetary gear carrier 834 is prevented from rotating about the longitudinal axis "LA-LA". Thus, when in that position, operation of motor 100 will result in the rotation of the third sun gear 833. Third sun gear 833 is in meshing engagement with the fourth planetary gears 835 supported on the fourth planetary gear carrier 834. Because the fourth planetary gear carrier 834 is prevented from rotating by virtue of the non-movable engagement between the first articulation shaft retainer portion 846 and the second articulation shaft retainer portion 847 on the fourth planetary gear carrier 834, rotation of the fourth planetary gears 835 will result in rotation of the output shaft unit 850. Output shaft unit 850 may be coupled to the drive tube 102 by the clutch assembly 230 or by a direct coupling. Thus rotation of the output shaft unit 850 results in rotation of the drive tube 102. As discussed above, rotation of the drive tube 102 results in the axial movement of the firing rod (not shown in FIG. 31). Rotation of the motor drive shaft 107 in a first rotary direction will result in the distal advancement of the firing rod and rotation of the motor drive shaft 107 in an opposite rotary direction will result in the proximal movement of the firing rod. In various embodiments, closure of the loading unit 20 jaws, e.g., pivoting of the anvil assembly 22 relative to the carrier 24, can couple and/or decouple the motor 100 to the articulation system and/or the firing system of the surgical instrument 10. For example, closure of the anvil assembly 22 relative to the carrier 24 can decouple the motor 100 from the articulation system, e.g. from the articulation drive shaft 872, and can couple the motor 100 to the firing system, e.g., to the output shaft unit 850. Furthermore, opening of the anvil assembly 22 relative to the carrier 24 can decouple the motor 100 from the firing system, and can couple the motor 100 to the articulation system. In such embodiments, the motor 100 can affect articulation of the loading unit 20 when the loading unit 20 is open, and the motor 100 can affect firing of the firing rod when the loading unit 20 is closed. The surgical instrument 10 can include a sensor and/or a selector, for example. In certain embodiments the sensor can detect closure of the loading unit 20 jaws. Furthermore, the sensor can be in signal communication with the selector, such as coupler selector member

842. The selector can couple and/or decouple the motor 100 to the articulation system and/or the firing system when the anvil assembly 22 opens and/or closes relative to the carrier 24, for example. Various powered surgical instruments that employ the various drive coupler arrangements disclosed herein may represent vast improvements over prior powered surgical instruments that employ multiple motors to articulate the end effector and fire the end effector drive member.

[0326] For example, at least one surgical instrument comprises an elongated shaft assembly that defines a longitudinal tool axis. A surgical end effector may be operably coupled to the elongated shaft assembly for selective articulation relative thereto. The surgical end effector may be configured to perform at least one surgical procedure in response to firing motions applied thereto. An articulation system may operably interface with the elongated shaft assembly for applying articulation motions to the surgical end effector. A firing member assembly may operably interface with the elongated shaft assembly to apply the firing motions to the surgical end effector. The surgical instrument may further comprise a motor that is configured to generate rotary actuation motions. A drive coupler assembly may interface with the motor and the articulation system such that when the drive coupler assembly is in a first configuration, operation of the motor will result in the application of the actuation motions to the articulation system resulting in articulation of the surgical end effector relative to the longitudinal tool axis and when the drive coupler assembly is in a second configuration, operation of the motor will result in the application of actuation motions to the firing member assembly causing the firing member assembly to apply at least one of the firing motions to the surgical end effector.

[0327] Another surgical instrument example may comprise a handle that has an elongated shaft assembly operably coupled thereto that defines a longitudinal tool axis. A loading unit may be operably coupled to the elongated shaft assembly and be configured to sever and staple tissue in response to firing motions applied thereto. The loading unit may be configured to be selectively articulated relative to the longitudinal tool axis about an articulation joint. The surgical instrument may further comprise an articulation system that includes an articulation link assembly that is supported by the elongated shaft assembly and is configured to operably interface with an articulation joint portion in one of the elongated shaft assembly and the loading unit. An articulation actuation mechanism may be supported by the handle and interface with the articulation link assembly to apply articulation actuation motions thereto. The surgical instrument may further comprise a firing member assembly that operably interfaces with the loading unit to apply the firing motions thereto. A motor may be operably supported by the handle and be configured to generate rotary actuation motions. A drive coupler assembly may interface with the motor and the articulation actuation mechanism such that when the drive coupler assembly is in a first configuration, operation of the motor will result in the application of the actuation motions to the articulation system resulting in articulation of the loading unit relative to the longitudinal tool axis and when the drive coupler assembly is

in a second configuration, operation of the motor will result in the application of actuation motions to the firing member assembly causing the firing member assembly to apply at least one of the firing motions to the loading unit.

[0328] Still another surgical instrument example may comprise an elongated shaft assembly that defines a longitudinal tool axis. A surgical end effector may be operably coupled to the elongated shaft assembly for selective articulation relative thereto. The surgical end effector may be configured to perform at least one surgical procedure in response to firing motions applied thereto. An articulation system may operably interface with the elongated shaft assembly for applying articulation motions to the surgical end effector. A firing member assembly may operably interface with the elongated shaft assembly to apply the firing motions to the surgical end effector. A motor may be configured to generate rotary actuation motions. The surgical instrument may further comprise means for selectively applying an output motion from the motor to each of the articulation system and the firing member assembly.

[0329] In certain motor-driven surgical instruments, a motor can provide haptic feedback to the operator of the surgical instrument. For example, rotation of the motor can generate vibratory motion or noise, which can depend on the direction and/or speed of the motor's rotation, for example. However, various motors may generate minimal noise, and thus, haptic feedback to the surgeon can be limited and/or may be unappreciated by the surgeon. For example, various modification and/or improvements in motor and/or transmission design may reduce the haptic noise generated by the motor and/or the transmission. In such embodiments, it may be advantageous to modify the motor and/or gear assembly operably coupled to the motor to generate artificial, or intentional, haptic feedback and/or other sensory feedback. In certain embodiments, the surgical instrument can communicate the feedback to the surgeon without requiring the surgeon to look away from the operating site. For example, the motor and/or gears can generate haptic and/or audible feedback to communicate with the surgeon. In such embodiments, the operator need not look at a display screen, for example, to ascertain an operating state or condition of the surgical instrument. As described in greater detail herein, the surgical instrument can communicate the rotational direction of the motor, for example, which can correspond to the firing direction of the firing member and/or the articulation direction of the loading unit, for example. Additionally or alternatively, the surgical instrument can communicate the speed and/or the position of the firing member during a firing stroke, for example, and/or the speed and/or degree of articulation of the loading unit, for example.

[0330] In various embodiments, as described in greater detail herein, a motor can be operably coupled to a firing assembly and/or an articulation assembly. Referring to FIG. 168, the motor 7010 can drive a motor shaft 7014, which can engage a gear assembly 7020, for example. In various embodiments, a key, such as key 7016 on the motor shaft 7014, can engage a portion of the gear assembly 7020. In certain embodiments, the gear assembly 7020 can include disks 7022, 7024, for example, which can be structured

to rotate or spin along with the motor shaft 7014 when engaged therewith via a key. For example, the first disk 7022 can include a groove (not shown). Furthermore, a first key (not shown) extending from the motor shaft 7014 can engage the groove in the first disk 7022 such that the first disk 7022 rotates clockwise (CW) when the motor shaft 7014 rotates CW and rotates counterclockwise (CCW) when the motor shaft 7014 rotates CCW. In at least one embodiment, the first key can remain engaged with the groove in the first disk 7022 throughout the operation of the surgical instrument and/or motor thereof.

[0331] In certain embodiments, the first disk 7022 can be balanced relative to its axis of rotation along the motor shaft 7014. Referring still to FIG. 168, a mass, such as mass 7026, for example, can extend from the first disk 7022 and may shift the center of mass of the first disk 7022 off of the axis of rotation of the first disk 7022. For example, the mass 7026 can extend away from the motor shaft 7014 and/or away from the outer perimeter of the first disk 7022. In other words, the mass 7026 can upset the balance of the first disk 7022, result in a rotational unbalance of the first disk 7022, and thus, generate a centrifugal force when the first disk 7022 rotates with the motor shaft 7014. Consequently, rotation of the first disk 7022 and mass 7026 can generate haptic feedback, such as a vibration or wobble of the surgical instrument housing and/or handle, for example. The haptic feedback can correspond to an operating state or condition of the surgical instrument. Furthermore, the haptic feedback generated by the rotation of the first disk 7022 and the mass 7026 can depend on the rotational speed of the motor shaft 7014. In such embodiments, the firing speed and/or the articulation speed can also be communicated to the surgeon, for example. For instance, the first disk 7022 can generate haptic feedback having a higher frequency when the motor shaft 7014 is rotated faster and a lower frequency when the motor shaft 7014 is rotated slower.

[0332] Similar to the first disk 7022, in certain embodiments, the second disk 7024 can be balanced relative to its axis of rotation on the motor shaft 7014. Referring still to FIG. 168, however, a mass, such as mass 7028, for example, can extend from the second disk 7024 and may shift the center of mass thereof. For example, the mass 7028 can extend away from the motor shaft 7014 and/or away from the outer perimeter of the second disk 7024. In other words, the mass 7028 can upset the balance of the second disk 7024, result in a rotational unbalance of the second disk 7024, and thus, generate a centrifugal force when the second disk 7024 rotates with the motor shaft 7014. Consequently, rotation of the second disk 7024 and mass 7028 can generate haptic feedback, such as a vibration or wobble of the surgical instrument housing and/or handle, for example. The haptic feedback can correspond to an operating state or condition of the surgical instrument. Furthermore, the haptic feedback generated by the rotation of the second disk 7024 and mass 7028 can depend on the rotational speed of the motor shaft 7014. In such embodiments, the firing speed and/or the articulation speed can also be communicated to the surgeon, for example. In various embodiments, the first and/or second disks 7022, 7024 can include additional masses, similar to masses 7026 and/or 7028, for example, which can further contribute to a haptic response of the surgical instrument

housing and/or handle, for example. Furthermore, in some embodiments, the motor shaft 7014 can operably engage additional and/or different disks of the gear assembly 7120 to selectively generate additional and/or different haptic feedback.

[0333] Referring still to FIG. 168, the second disk 7024 can include an inner perimeter 7026. In various embodiments, a second key 7016 can extend from the motor shaft 7014, and can operably engage the second disk 7024 via the inner perimeter 7030. The inner perimeter 7030 can include a plurality of planar surfaces 7032 and a plurality of arcuate surfaces 7034 between adjacent planar surfaces 7032, for example. Each pair of planar and arcuate surfaces 7032, 7034 can define a groove, which can be structured to receive the second key 7016. In certain embodiments, when the key 7016 rotates in a first direction, the key 7016 can abut a planar surface 7032 and become held and/or retained in a groove of the second disk 7024. In such an arrangement, the second disk 7024 can rotate in the first direction along with the motor shaft 7014. Furthermore, in certain embodiments, when the key 7016 rotates in a second direction opposite to the first direction, the key 7016 can rotate past the arcuate surfaces 7034 and may become held and/or retained in the grooves in the inner perimeter 7030. In other words, the key 7016 can rotate relative to the second disk 7024. In such an arrangement, the motor shaft 7014 can rotate in the second direction relative to the second disk 7024. Accordingly, the key 7016 may only engage the second disk 7024 and cause the second disk 7024 to rotate when the motor shaft 7014 rotates in the first direction. In certain embodiments, the first direction can correspond to a CW rotation, and in other embodiments, the first direction can correspond to a CCW rotation.

[0334] As described herein, because engagement of the second disk 7024 can depend on the rotational direction of the motor shaft 7014, the second disk 7024 may only rotate when the motor shaft 7014 rotates in one direction, such as when the motor 7010 drives the firing member in one direction and/or rotates the loading unit in one direction. For example, the second disk 7024 may only rotate when the motor 7010 retracts the firing member or rotates the loading unit CW, for example. Such selective engagement of the second disk 7024 can affect the haptic feedback generated by the surgical instrument. In other words, different and/or greater haptic feedback can result based on the selective engagement of the second disk 7024. For example, in embodiments where the second disk 7024 only rotates when the motor 7010 rotates to retract the firing member, a greater haptic feedback can be generated during retraction than during advancement of the firing member. During retraction, the second disk 7024 can also contribute to the generation of haptic feedback, which can result in a greater or larger summation of feedback forces. In such embodiments, the greater haptic feedback generated by the first and second disks 7022, 7024 can communicate to the surgeon that the firing member is being retracted by the motor 7010. In various embodiments, in view of the above, only the first disk 7022 may be rotated when the motor shaft 7014 is rotated in one direction and both disks 7022, 7024 may be rotated when the motor shaft 7014 is rotated in

the opposite direction. As such, the disks 7022, 7024 may generate different feedback when the motor shaft 7014 is rotated in different directions.

[0335] Referring now to FIG. 169, in certain embodiments, the motor 7010 can drive the motor shaft 7014, which can engage a gear assembly 7120. In various embodiments, a key, such as the key 7016 on the motor shaft 7014, for example, can engage the gear assembly 7120. Similar to the gear assembly 7020, the gear assembly 7120 can include a plurality of disks, such as a first disk 7122 and a second disk 7124. The first and second disks 7122, 7124 can be structured to rotate or spin with the motor shaft 7014 when selectively engaged therewith via a key. For example, the first disk 7122 can include a groove (not shown). Further, a first key (not shown) extending from the motor shaft 7014 can engage the groove of the first disk 7122 such that the first disk 7122 rotates with the motor shaft 7014. In certain embodiments, the first key can be non-disengageable from the groove of the first disk 7122 during use. The second disk 7124 can include an inner perimeter 7130, similar to the inner perimeter 7030 of second disk 7024, for example. The inner perimeter 7130 can comprise a plurality of planar surfaces 7132 and a plurality of arcuate surfaces 7134. As described herein with respect to FIG. 168, the key 7016 can selectively engage and disengage the inner perimeter 7130 of the second disk 7124 depending on the rotational direction of the motor shaft 7014. For example, when the motor shaft 7014 rotates in a first direction, the key 7016 can engage the second disk 7124 causing the second disk 7124 to rotate with the motor shaft 7014. Furthermore, when the motor shaft 7014 rotates in a second direction, the key 7016 can remain disengaged from the second disk such that the key 7016 can rotate relative to the second disk 7024 within the inner perimeter 7130 thereof.

[0336] In various embodiments, the first disk 7122 can include at least one pick 7126, and the second disk 7124 can also include at least one pick 7128. When the disks 7122, 7124 rotate, the picks 7126, 7128 can strike elements of an audio feedback generator 7140. For example, the picks 7126, 7128 can strike clickers 7142, 7144 of the audio feedback generator 7140. In various embodiments, the pick or picks 7126 of the first disk 7122 can strike and deflect the first clicker 7142 when the first disk 7122 rotates, and the pick or picks 7128 of the second disk 7124 can strike and deflect the second clicker 7144 when the second disk 7124 rotates. Impact and deflection of the clickers 7142, 7144 can cause the clickers 7142, 7144 to resonate and generate an auditory signal. In other words, the rotation of the first and second disks 7122 can generate audio feedback. Furthermore, the rotational speed of the rotating disks 7122, 7124 and/or the number and arrangement of picks extending from the first and second disks 7122, 7124 can affect the frequency of the auditory signals. In such embodiments, the speed of the motor and corresponding firing speed of the firing element and/or articulation of the speed of the loading unit can be communicated to the surgeon, for example.

[0337] Referring primarily to FIGS. 170 and 171, in various embodiments, the geometry of the picks 7126, 7128 can affect the auditory signals generated by the audio feedback generator 7140. For example,

the picks 7126, 7128 can each include a non-dampening surface 7150 and a dampening surface 7152. The non-dampening surface 7150 can include a planar surface, for example, and the dampening surface 7152 can include an arcuate surface, for example. In various embodiments, where the non-dampening surface 7150 of the pick 7126 rotationally leads the dampening surface 7152 of the pick 7126 (FIG. 170), resonance of the clicker 7142 can be dampened and/or stopped by the trailing dampening surface 7152 of the pick 7126. For example, the arcuate geometry of the dampening surface 7152 may contact the deflected clicker 7126 to prevent and/or restrain vibration or resonance of the clicker 7126. Conversely, where the dampening surface 7152 of the pick 7126 rotationally leads the non-dampening surface 7150 of the pick 7126 (FIG. 171), resonance of the clicker 7142 may not be dampened by the non-dampening surface 7150 of the pick 7126. For example, the planar geometry of the non-dampening surface 7150 can avoid and/or limit contact with the deflected clicker 7126 such that resonance of the clicker 7126 is permitted and/or less restrained. In other words, the rotational direction of the disks 7122, 1724 and associated picks 7126, 7128 can affect the auditory feedback generated by the surgical instrument. Accordingly, the operator of the surgical instrument can be informed of the operating state of the surgical instrument during its use, and without requiring the surgeon to look away from the surgical site. For example, the audio signals can be dampened when the firing member is retracted, and may not be dampened when the firing member is advanced. In other embodiments, the audio signals can be dampened when the firing member is advanced, and may not be dampened when the firing member is retracted. Furthermore, in some embodiments, the dampened auditory signals can correspond with articulation of the loading unit in one direction, and the un-dampened auditory signals can correspond with articulation of the loading unit in another direction, for example. In various embodiments, at least one audio feedback generator can be used alone and/or in combination with at least one haptic feedback system. Furthermore, in some embodiments, at least one haptic feedback system can be used alone and/or in combination with at least one audio feedback generator. Audio feedback and haptic feedback can communicate different operating conditions to the surgeon and/or can provide duplicative feedback to the surgeon regarding the same operating conditions, for example.

[0338] In various embodiments, the surgical instrument can generate feedback when the firing element approaches and/or reaches the end of the firing stroke and/or when the loading unit approaches and/or reaches the articulation limit. In various embodiments, such feedback can be different and/or additional to the feedback generated throughout a firing stroke and/or when the loading unit is articulated. Accordingly, the surgical instrument can notify the operator that the firing stroke is near completed and/or completed, for example, and/or can notify the operator that the loading unit is near the articulation limit and/or has reached the articulation limit.

[0339] Referring now to FIG. 172, the motor 7010 and the motor shaft 7014 can be operably engaged with the gear assembly 7120, as described in greater detail above. Furthermore, the disks 7122, 7124 of the gear assembly 7120 can contact an audio feedback generator 7240, which can be similar to audio feedback generator 7140, for example. For example, the picks 7126, 7128 on the disks 7122, 7124 can deflect the clickers 7242, 7244 of the audio feedback generator 7240 causing the clickers 7242, 7244 to resonate and generate auditory feedback. Furthermore, the audio feedback generator 7240 can move or translate relative to the gear assembly 7120. As described in greater detail below, the audio feedback generator 7240 can selectively move into and/or out of engagement with the clickers 7242, 7244 on the disks 7122, 7124 to selectively generate auditory signals. In other embodiments, the motor, gear assembly, and/or the disks thereof can move, such that the picks of the disks are selectively moved into and/or out of engagement with the clickers of an audio feedback generator to selectively generate auditory signals.

[0340] In various embodiments, the audio feedback generator 7240 can translate in the surgical instrument as the firing member moves during a firing stroke. For example, at the beginning of the firing stroke, the audio feedback generator 7240 can be misaligned with the picks 7126, 7128 of the disks 7122, 7124. Furthermore, as the firing member moves distally and/or approaches the end of the firing stroke, the audio feedback generator 7240 can move toward and/or into alignment with the picks 7126, 7128 of the disks 7122, 7124. In such embodiments, the audio feedback generator 7240 can generate auditory feedback when the firing member is near and/or at the end of the firing stroke. Referring to FIG. 173, for example, the feedback generator can generate feedback when the firing member is within a range of positions near and/or at the end of the firing stroke, for example, to communicate the position of the firing member to the surgeon. In such embodiments, the surgical instrument can communicate the end of the firing stroke to the operator. For example, referring again to FIG. 172, at least one pick 7126, 7128 can be aligned with at least one clicker 7242, 7244 as the firing member approaches the distal end of the firing stroke. At that time, the surgical instrument can generate a feedback to communicate the position of the firing member to the surgeon. When each pick 7126, 7128 is aligned with one of the clickers 7242, 7244, a greater and/or different feedback can be communicated to the surgeon. Furthermore, as the firing member is retracted, at least one pick 7126, 7128 can again become misaligned with a clicker 7242, 7244 such that a reduced and/or different feedback is communicated to the surgeon. Accordingly, as the feedback generator moves through the firing stroke, the feedback generator can communicate varying feedback to the operator based on the position of the firing member. Furthermore, the gear assembly 7120 can include additional disks and/or picks, which can move into and/or out of engagement with the audio feedback generator 7240, and/or the audio feedback generator 7240 can include additional clickers, which can move into and/or out of engagement with the picks. In various embodiments, an audio feedback generator can communicate alternative and/or additional positions of the firing member to the surgeon. For example, an audio feedback

generator can communicate auditory feedback at the midpoint and/or incremental points along the length of the firing and/or retraction path.

[0341] Referring now to FIGS. 174 and 175, a movable feedback generator can also be utilized to communicate the articulation limit of the loading unit to the surgeon. For example, the audio feedback generator 7240 depicted in FIG. 172, for example, can translate as the loading unit articulates. For example, when the loading unit is in an unarticulated configuration, the audio feedback generator 7240 can be misaligned with the picks 7126, 7128 of the disks 7122, 7124. Furthermore, as the loading unit articulates, the audio feedback generator 7240 can move toward and/or into alignment with the picks 7126, 7128 of the disks 7122, 7124. In such embodiments, the audio feedback generator 7240 can generate auditory feedback when the loading unit is near and/or at the articulation limit. For example, referring again to FIGS. 174 and 175, the feedback generator can generate feedback when the firing member is within a range of positions near and/or at the end of the firing stroke to communicate the position of the firing member to the surgeon. In such embodiments, the surgical instrument can communicate the articulation limit to the operator. For example, referring again to FIG. 172, at least one pick 7126, 7128 can be aligned with at least one clicker 7242, 7244 as the loading unit approaches its articulation limit, for example, approaches forty-five degrees. At that time, the surgical instrument can generate a feedback to communicate the position of the firing member to the surgeon. When the loading unit is nearer and/or at the articulation limit, each pick 7126, 7128 can be aligned with one of the clickers 7242, 7244, and a greater and/or different feedback can be communicated to the surgeon. Furthermore, as the loading unit is articulated back toward the unarticulated, neutral position, at least one pick 7126, 7128 can again become misaligned with a clicker 7242, 7244 such that a reduced and/or different feedback is communicated to the surgeon. Accordingly, as the feedback generator moves through the firing stroke, the feedback generator can communicate varying feedback to the operator based on the configuration of the loading unit.

[0342] In various embodiments, it may be advantageous to protect certain components of a surgical instrument from fluid contact. For example, unintentional contact with a bodily fluid during use can damage the surgical instrument, and may limit and/or shorten the lifespan of the surgical instrument. Furthermore, it may be advantageous to protect certain components of a surgical instrument from fluid contact during sterilization. For example, unintentional contact with a sterilizing and/or cleaning fluid can damage the surgical instrument, and may prevent and/or limit the reusability of a surgical instrument. In various embodiments, certain components of a surgical instrument can be sealed and/or protected from fluid contact. For example, electronics in the surgical instrument can be sealed in epoxy for protection from fluids. Moving components of the surgical instrument, such as portions of the motor and/or the gear assembly, for example, can also be sealed and/or protected from fluid contact. Such a seal can accommodate the rotation of the various moving components, for example. Furthermore, in various

embodiments, such a seal can also facilitate heat transfer such that the heat generated during the operation of the surgical instrument is more effectively dissipated.

[0343] Referring now to FIGS. 185 and 186, in certain embodiments, a motor 7510 and/or a gear assembly 7520 can be sealed and/or protected from fluids during use and/or during sterilization treatments. The motor 7510 can be similar to the motor 100, for example, and the gear assembly 7520 can be similar to the gear assembly 170, for example. To seal and protect the motor 7510, a motor housing, such as a rubber sleeve, for example, may be positioned around the motor 7510 within the housing 12 (FIG. 1) of the surgical instrument 10 (FIG. 1). Such a rubber sleeve may limit heat transfer from the motor 7510, and the motor 7510 may be prone to overheating. In other embodiments, referring again to FIGS. 185 and 186, the motor housing can comprise a clam-shell cover 7516, for example, which can be positioned around the motor 7510. In various embodiments, the clam-shell cover 7516 can include at least two portions, which can be hinged and/or clasped together, for example. The clam-shell cover 7516 can permit rotation of the motor 7510 and/or a motor shaft. Additionally, in certain embodiments, the clam-shell cover 7516 can facilitate heat transfer from the motor 7510 held herein. A contact arrangement 7512 (FIG. 186), similar to the contact arrangement 210, for example, can be employed to supply electrical current to the motor 7510. The contact arrangement 7512 can include positive and negative annular contacts 7514a, 7514b (FIG. 186), for example, which can operably connect to fixed positive and negative contacts 7518a, 7518b (FIG. 186) held by the clam-shell cover 7516, for example. Furthermore, the clam-shell cover 7516 can include an annular seal or gasket 7519, which can abut the perimeter of the motor 7510, and seal the motor 7510 and contact arrangement 7512 within the clam-shell cover 7516, for example. In certain embodiments, the clam-shell cover 7516 can comprise a metallic material, which can facilitate heat transfer from the motor 7510, for example, and may prevent overheating and/or damage to the motor 7410.

[0344] Referring still to FIGS. 185 and 186, the gear assembly 7520 can also be sealed and/or protected from fluids during use and/or sterilization. For example, a gasket 7522 can be positioned between the motor 7510 and the housing of the gear assembly 7520, such that the motor 7510 and gear assembly 7520 form a fluid-tight seal. Furthermore, a sealing sleeve 7530 can be positioned around the housing of the gear assembly 7520. The sealing sleeve 7530 can include a rim 7536, which can abut the clam-shell cover 7516 and/or the motor 7510 to provide a fluid-tight seal therebetween. The sealing sleeve 7530 can also include an opening 7532 for an output shaft 7524. For example, the output shaft 7524 of the gear assembly 7520 can extend through the opening 7532, and fins 7534 can extend toward the output shaft 7524 to provide a fluid-tight seal while permitting rotation of the output shaft 7524 within the opening 7532. In various embodiments, the sealing sleeve 7530 and/or the rims 7536, gaskets, and/or fins 7534 thereof can comprise rubber and/or another suitable material for forming a fluid-tight seal. In various embodiments, a

mounting bracket or motor retainer 7540, similar to the retainer 190, for example, can hold the sealed gear assembly 7520 and the motor 7510 within the housing 12 (FIG. 1) of the surgical instrument 10 (FIG. 1).

[0345] FIGS. 32-37 illustrate another surgical instrument 910 that may include many of the features of the other surgical instruments disclosed herein. In at least one form, the surgical instrument 910 may include an articulation actuation mechanism, generally designated as 860, which may be substantially similar to those articulation mechanisms disclosed in Zemlok '763, Zemlok '344 and/or U.S. Patent No. 7,431,188 except for those differences discussed below. In other arrangements, the surgical instrument may include various forms of other articulation actuation mechanisms as described herein. As can be seen in FIG. 32, the instrument 910 includes a housing 12 that may include a barrel-shaped mounting portion 90 that has rotatable member 92 mounted thereon. The rotatable member 92 interfaces with a proximal end of the elongated shaft assembly 16 to facilitate rotation of the elongated shaft assembly 16 relative to the housing 12. Such arrangement permits the clinician to selectively rotate the elongated shaft assembly 16 and the loading unit 20 (or other form of surgical end effector) coupled thereto about the longitudinal tool axis "LA-LA". The rotatable member 92 may be non-removably mounted on the barrel portion 90 or it may be designed to be selectively detached therefrom.

[0346] As disclosed herein, depending upon the type and/or construction of the surgical end effector employed, it may be desirable to supply electric current to the end effector. For example, the end effector may employ sensor(s), light(s), actuators(s), etc. that require electricity for activation. In such arrangements, however, the ability to rotate the surgical end effector about the longitudinal tool axis "LA-LA" can be severely limited because the conductor system transporting power to the surgical end effector or loading unit through the elongated shaft from a source of electrical power may become wound up and severely damaged – particularly in instances where the elongated shaft has been rotated for more than one revolution. Various surgical instruments disclosed herein may employ a conductor management system generally designated as 930 that may avoid those problems.

[0347] Referring again to FIG. 32, the surgical instrument 910 may be powered by an electrical power source 200. The electrical power source may, for example, be of the type described in further detail in Zemlok '763. For example, the electrical power source 200 may comprise a rechargeable battery (e.g., lead-based, nickel-based, lithium-ion based, etc.). It is also envisioned that the electrical power source 200 may include at least one disposable battery. In at least one arrangement, for example, the disposable battery may be between about 9 volts and about 30 volts. FIG. 32 illustrates one example wherein the electrical power source 200 includes a plurality of battery cells 202. The number of battery cells employed may depend upon the current load requirements of the instrument 910. It is also conceivable that the electrical power source may comprise a source of alternating current available in the surgical suite. For example, an external power cord and plug (not shown) may be employed to transport alternating current

from an outlet in the surgical suite to various components, conductors, sensors, switches, circuits, etc. in the surgical instrument housing and/or end effector. In other applications, the surgical instrument 910 may obtain power from, for example, a robotic system to which it is attached or otherwise associated with.

[0348] As can be further seen in FIG. 32, the conductor management system 930 may include a primary conductor member or wire 932 that is coupled to or otherwise interfaces with the electrical power source 200 for receiving power therefrom. The primary conductor member 932 is coupled to a spiral, spool, and/or windable conductor assembly 934 that is supported within the rotatable member 92. In one arrangement, for example, the spiral conductor assembly 934 may be formed or otherwise comprise a ribbon-like conductor 936 that is wound in a spiral fashion in the manner depicted, for example, in FIGS. 36 and 37. For example, the spiral conductor assembly 934 may be fabricated from a spirally wound conductor that may have similar attributes to that of a spirally wound spring such as, for example, a torsion spring. In one form, for example, the conductor 936 may be wound in successive revolutions or wraps as shown in FIGS. 36 and 37. In various arrangements, the conductor 936 may be wrapped for one or more complete revolutions. For example, the conductor 936 illustrated in FIGS. 36 and 37 is configured in more than four complete revolutions.

[0349] In various forms, the conductor 936 has a first end 938 that may be fixed, for example, to the barrel portion 90 of the housing 12. In addition, the conductor 936 further has a second end 940 that is attached to or otherwise supported by the rotatable member 92 for rotational travel therewith. Thus, when the rotatable member 92 is rotated in a first rotatable direction about the barrel portion 90, the spirally wound conductor 936 is wound up in a tighter fashion. Conversely, when the rotatable member 92 is rotated in a second rotatable direction, the degree of tightness of the spirally wound conductor 936 may be lessened. In those configurations wherein the rotatable member 92 is removably supported on the barrel portion 90, the first end 938 of the spirally wound conductor 936 may be removably supported in a slot or other mounting cavity 942 in the barrel portion 90. See, e.g., FIGS. 36 and 37. In addition, the primary conductor member 932 may be detachably coupled to the spiral conductor assembly 934 by a connector assembly 933. In particular, a detachable connector assembly 933 may be employed to couple the primary conductor member 932 to the first end of 938 of the spirally wound conductor 936 to facilitate removal of the rotatable member 92 from the barrel portion 90. In other arrangements wherein the rotatable portion 92 is not intended to be removed from the barrel portion, the first end 938 of the spirally wound conductor 936 may be non-removably affixed to the barrel portion 90 and the primary conductor member 932 may be permanently affixed (e.g., soldered) to the first end of the spirally wound conductor 936.

[0350] The second end 940 of the spirally wound conductor 936 may be non-removably affixed to the rotatable member 92 by adhesive, mechanical retainers, snap features, etc. In alternative arrangements, the second end 940 of the spirally wound conductor 936 may be removably supported in a slot or other

mounting feature provided in the rotatable member 92 to facilitate detachment of the spirally wound conductor 936 from the rotatable portion 92. As can be seen in FIGS. 32 and 33, a secondary shaft conductor member 944 is attached to the second end 940 of the spiral cable assembly 934. The secondary shaft conductor member 944 may be supported within the rotatable member 92 and extend through the hollow elongated shaft assembly 16. For example, the secondary shaft conductor member 944 may extend through the elongated shaft assembly 16 to its distal end to interface with other conductors, sensors, powered components, etc. associated with the surgical end effector, loading unit, etc. attached thereto. Thus, when the clinician rotates the rotatable member 92 relative to the housing 12, the spiral conductor assembly 934 and more particularly, the spirally wound conductor 936 will wind into a somewhat tighter spiral while facilitating the application of power from the power source 200 to the surgical end effector, loading unit, etc. If the clinician rotates the rotatable member 92 relative to the housing 12 in an opposite direction, the spirally wound cable 936 will somewhat unwind while still facilitating the application of power from the electrical power source 200 to the various components, sensors, etc. on the surgical end effector, loading unit, etc.

[0351] As can be further seen in FIGS. 34 and 35, the conductor management system 930 may further include a rotation limiter assembly generally designated as 950. In at least one arrangement, for example, the rotation limiter assembly 950 includes a limiter member 952 that is movably attached to the rotatable member 92 and is configured to threadably engage a threaded portion 99 on the barrel 90 of the housing 12. The limiter 952 may include a pair of opposing tabs 954 that are on each side of an axial fin portion 958 formed on the rotatable member 92 as shown in FIG. 33. Such arrangement permits the limiter 952 to move axially within the rotatable member 92 as the rotatable member 92 is rotated on the barrel portion 90 of the housing 12. The opposite end 960 of the limiter member 952 is configured to threadably engage the threaded portion 99 of the barrel 90. An inwardly extending proximal stop wall 962 of the rotatable member 92 and an inwardly extending distal stop wall 964 serve to define a travel distance "TD" that the limiter 942 may axially travel as the rotatable member 92 is rotated on the barrel 90.

[0352] FIG. 33 illustrates the limiter 952 approximately midway between the proximal stop wall 962 and the distal stop wall 964. When in that position, rotation of the rotatable member 92 in a first direction relative to the barrel portion 90 will result in the axial travel of the limiter in the distal direction "DD" until the limiter 952 contacts the distal stop wall 964 as shown in FIG. 34. Likewise, rotation of the rotatable member 92 in an opposite direction relative to the barrel portion 90 results in the axial travel of the limiter 952 in the proximal direction "PD" until it contacts the proximal stop wall 962 of the rotatable member 92. Such arrangement thereby limits the number of times that the rotatable member 92 can be rotated completely around the barrel portion 90 to prevent inadvertent damage of the spiral conductor assembly 934. For example, the limiter assembly 950 may enable the clinician to rotate the elongated shaft assembly

and, more particularly the rotatable member 92 for at least one full revolution but not more than, for example, three full revolutions about the barrel portion 90 in either direction. However, the number of revolutions, or more particularly, the amount of rotatable travel of the rotatable member 92 on the barrel 90 may be adjusted by adjusting the magnitude of the travel distance "TD".

[0353] FIG. 33 illustrates the limiter 952 in a "neutral" or "central" position wherein the limiter is centrally disposed between the distal stop wall 954 and the proximal stop wall 952. In at least one form, biasing members 980 may be employed to bias the limiter 952 into the neutral position when the elongated shaft assembly 16 and rotatable member 92 are in a corresponding neutral position. When the clinician applies a rotary motion to the rotatable portion 92, the elongated shaft assembly 16 will rotate in the manner described above. However, when the application of the rotary motion to the rotatable member 92 and elongated shaft assembly 16 is discontinued, the biasing members 980 will return the limiter 952 to the neutral position.

[0354] For example, at least one surgical instrument may comprise a housing that may include a rotatable member that is supported on a mounting portion of the housing for rotation therearound through a range of rotation. An elongated shaft assembly that defines a longitudinal tool axis may be operably coupled to the rotatable member for rotational travel therewith about the longitudinal tool axis. The surgical instrument may further comprise a source of electrical power and include a conductor management system. The conductor management system may comprise a spool conductor assembly that may be supported in the rotatable member and may include a first conductor end that is fixed to the mounting portion of the housing and a second conductor end that is fixed to the rotatable member for rotation therewith through the range of rotation. The conductor management system may further comprise a primary conductor that may be supported within the housing and be configured to transmit electrical power from the source of electrical power to the spool conductor assembly. A shaft conductor may be coupled to the spool conductor assembly for transmitting electrical power to a distal end of the elongated shaft assembly.

[0355] Another surgical instrument example may comprise a housing that includes a rotatable member that is supported on a mounting portion of the housing. The surgical instrument may further comprise an elongated shaft assembly that defines a longitudinal tool axis and which may be operably coupled to the rotatable member for rotational travel therewith about the longitudinal tool axis. The surgical instrument may further comprise a source of electrical power and means for transferring power from the source of electrical power through a conductor that extends through the elongated shaft assembly. The surgical instrument may further comprise means for limiting an amount of rotary travel of the rotatable member about the mounting portion to a range of rotary travel comprising at least one full revolution and not more than three full revolutions about the mounting portion.

[0356] As outlined herein, an end effector can be attached to a surgical instrument. As also outlined herein, the surgical instrument can comprise a firing drive configured to fire staples from an end effector including a staple cartridge. Turning now to the exemplary embodiment depicted in FIG. 94, for example, a surgical instrument 9000 can comprise a handle 9010 including a housing, a gripping portion 9012, a firing actuator 9014, and a motor positioned within the housing. The surgical instrument 9000 can further comprise a shaft 9040 including a firing rod 9020 which can be advanced distally and/or retracted proximally by the motor. In certain circumstances, an end effector can comprise a distal portion which can articulate relative to a proximal portion about an articulation joint. In other circumstances, an end effector may not have an articulation joint. The surgical instrument can further comprise an articulation drive configured to articulate at least a portion of the end effector. Referring again to the exemplary embodiment depicted in FIG. 94, for example, the surgical instrument 9000 can comprise an articulation actuator 9070 which can be configured to drive a distal portion of an end effector about an articulation joint. The end effector depicted in FIG. 94, i.e., end effector 9060, does not happen to be an articulatable end effector; however, an articulatable end effector could be utilized with the surgical instrument 9000. In the event that a non-articulatable end effector, such as the end effector 9060, for example, is used with the surgical instrument 9000, the operation of the articulation actuator 9070 may not affect the operation of the end effector 9060.

[0357] Further to the above, an end effector can include drive systems which correspond to the drive systems of the surgical instrument. For instance, the end effector 9060 can include a firing member which can be operably engaged with the firing rod 9020 of the surgical instrument 9000 when the end effector 9060 is assembled to the surgical instrument. Similarly, an end effector can comprise an articulation driver which can be operably engaged with an articulation rod of the surgical instrument when the end effector is assembled to the surgical instrument. Furthermore, the end effector 9060, for example, can comprise a proximal connection portion 9069 which can be mounted to a distal connection portion 9042 of the shaft 9040 of the surgical instrument 9000 when the end effector 9060 is attached to the surgical instrument 9000. In various circumstances, the proper assembly of the connection portions, the drive system, and the articulation system of an end effector and a surgical instrument may be required before the end effector can be properly used.

[0358] Referring again to FIG. 94, the handle 9010 can comprise a firing trigger 9014 which, when actuated by the user of the surgical instrument 9000, can be configured to operate the motor in the handle 9010. In various circumstances, the handle 9010 can include a controller which can be configured to detect the actuation of the firing trigger 9014. In some instances, the actuation of the firing trigger 9014 can close an electrical circuit in signal communication with the controller. In such instances, the controller can be configured to then operate the motor to advance the firing rod 9020 distally and move a jaw 9062 of the

end effector 9060 toward a jaw 9064. In some circumstances, the handle 9010 can include at least one sensor which can be configured to detect the force applied to the firing trigger 9014 and/or the degree to which the firing trigger 9014 is moved. The sensor, or sensors, can be in signal communication with the controller, wherein the controller can be configured to adjust the speed of the motor based on one or more input signals from the sensors. The handle 9010 can comprise a safety switch 9015 which may need to be depressed before the controller will operate the motor in response to input from the firing trigger 9014. In various circumstances, the safety switch 9015 can be in signal communication with the controller wherein the controller can electronically lockout the use of the motor until the safety switch 9015 is depressed. The handle 9010 may also comprise a retraction actuator 9074 which, when actuated, can cause the motor to be operated in an opposite direction to retract the firing rod 9020 and permit the jaw 9062 to move away from the jaw 9064. In various circumstances, the actuation of the retraction actuator 9074 can close an electrical circuit in signal communication with the controller. In some instances, the safety switch 9015 may need to be depressed before the controller will operate the motor in its reverse direction in response to input from the retraction actuator 9074.

[0359] Prior to and/or during the use of the surgical instrument 9000, the surgical instrument 9000 and/or certain systems of the surgical instrument 9000 may become inoperative, maloperative, and/or defective. In certain circumstances, such deficiencies, and/or the manner by which to resolve them, may not be readily apparent to the user of the surgical instrument which can cause the user to become frustrated. Moreover, such uncertainties can increase the time needed to address the deficiency, or "error". The surgical instrument 9000 is an improvement over the foregoing. Referring again to FIG. 94, the controller of the surgical instrument 9000 can be configured to detect an error of the surgical instrument 9000 and communicate that error to the user of the surgical instrument 9000 via one or more indicators. The surgical instrument 9000 can comprise one or more indicators which, when activated by the controller, can indicate the nature of the error and/or otherwise direct their attention to the system of the surgical instrument 9000 that is deficient in some way. For instance, the surgical instrument 9000 can comprise an end effector indicator 9086 which can be, for example, configured to indicate that an end effector has not been assembled to the shaft 9040 of the surgical instrument 9010. In various circumstances, the surgical instrument 9000 can comprise a sensor which can be configured to detect when an end effector has been assembled to the shaft 9040 and/or, correspondingly, when an end effector has not been assembled to the shaft 9040. The sensor can be in signal communication with the controller such that the controller can receive a signal from the sensor and ascertain whether or not an end effector has been assembled to the shaft 9040. In the event that the controller ascertains that an end effector has not been assembled to the shaft 9040, the controller can actuate the end effector indicator 9086. In various circumstances, the end effector indicator 9086 can comprise a light, such as a red light, for example. In some circumstances, the

end effector indicator 9086 can comprise a light emitting diode, such as a red light emitting diode, for example. In addition to or in lieu of the above, the surgical instrument 9000 can comprise a sensor in signal communication with the controller which can be configured to detect when the end effector attached to the shaft 9040 has been previously used. For instance, such a sensor could be configured to ascertain that at least some of the staples stored within the end effector have been fired and/or that a staple firing member within the end effector has been previously advanced. In such instances, the controller can actuate the end effector indicator 9086. Thus, the activation of the end effector indicator 9086 can signal to the user of the surgical instrument 9000 that some error exists with regard to the end effector and that such error should be, or must be, addressed prior to operating the surgical instrument 9000. The reader will appreciate from FIG. 94 that the end effector indicator 9086 is adjacent to the distal end of the shaft 9040 and, in various circumstances, can be located on, or near, the distal connection portion 9042 of the shaft 9040. In various circumstances, the end effector indicator 9086 could be located on the end effector 9060. In any event, when the end effector indicator 9086 is illuminated, as a result of the above, the user of the surgical instrument 9000 can quickly ascertain that an error exists and that error pertains to the end effector in some way. The illumination of the end effector indicator 9086 can indicate to the user that the assembly of the end effector to the shaft 9040 may be incomplete and/or that the end effector may need to be replaced.

[0360] In addition to or in lieu of the end effector indicator 9086, a surgical instrument can comprise one or more indicators. For instance, the surgical instrument 9000 can comprise a firing trigger indicator 9081. The firing trigger indicator 9081 can be in signal communication with the controller of the surgical instrument 9000 such that, when the controller detects an error related to the firing drive of the surgical instrument 9000, for example, the controller can activate the firing trigger indicator 9081. As illustrated in FIG. 94, the firing trigger indicator 9081 can be positioned adjacent to the firing trigger 9014. In such circumstances, the user of the surgical instrument 9000, upon observing the actuation of the firing trigger indicator 9081, may deduce that an error has occurred related to the firing drive and may begin to diagnose the source of the error. In some circumstances, the controller may activate the firing trigger indicator 9081 when the battery of the surgical instrument 9000 has become defective in some way, for example. For instance, if the voltage of the battery is below a desirable level, the battery may not be able to operate the motor in a desired manner and the firing trigger indicator 9081 may indicate the need to replace the battery, for example. In various circumstances, the controller can currently render one or more operating systems of the surgical instrument 9000 inoperative when the controller illuminates an indicator, such as the end effector indicator 9086 and/or the firing trigger indicator 9081, for example. For instance, the controller can be configured to operably decouple the firing trigger 9014 from the motor such that the actuation of the firing trigger 9014 does not operate the motor when the end effector indicator 9086 and/or the firing trigger

indicator 9081 is illuminated, for example. Such an operative decoupling of the firing trigger 9014 from the motor can also indicate to the user of the surgical instrument 9000 that the surgical instrument may have experienced an error and that the user should review the indicators of the surgical instrument 9000 to ascertain the nature of that error.

[0361] Referring again to the exemplary embodiment of FIG. 94, the surgical instrument 9000 can comprise a retraction actuator indicator 9085 positioned adjacent to the retraction actuator 9074. Similar to the above, the retraction actuator indicator 9085 can be in signal communication with the controller wherein, in the event the controller detects an error in connection with the retraction drive, for example, the controller can illuminate the retraction actuator indicator 9085. In various circumstances, the controller can illuminate the retraction actuator indicator 9085 in the event that the safety switch 9015 is not depressed prior to actuating the retraction actuator 9074. In such circumstances, the retraction actuator indicator 9085 can serve as a reminder to depress the safety switch 9015. In certain circumstances, the surgical instrument 9000 can comprise a safety switch indicator 9082 positioned adjacent to the safety switch 9015. In some circumstances, the controller of the surgical instrument 9000 can illuminate the safety switch indicator 9082 when the user actuates the retraction actuator 9074 before actuating the safety switch 9015. The safety switch indicator 9082 can be in signal communication with the controller wherein, in the event that the controller detects that the firing system cannot be switched between a firing mode and a retraction mode, for example, the controller can illuminate the safety switch indicator 9082. The surgical instrument 9000 can comprise an articulation actuator indicator 9084 positioned adjacent to the articulation actuator 9070. Similar to the above, the articulation actuator indicator 9084 can be in signal communication with the controller wherein, in the event the controller detects an error in connection with the articulation drive, for example, the controller can illuminate the articulation actuator indicator 9084. The surgical instrument 9000 can comprise a shaft indicator 9083 positioned adjacent to a shaft connection configured to attach the shaft 9040 to the handle 9010. Similar to the above, the shaft indicator 9083 can be in signal communication with the controller wherein, in the event the controller detects an error in connection with the shaft 9040, for example, the controller can illuminate the shaft indicator 9083.

[0362] Turning now to FIG. 95, a surgical instrument 9100 can include a handle 9110 including an array of indicators 9190 configured and operated to indicate to the user of the surgical instrument 9100 that one or more errors may exist with regard to the surgical instrument 9100 and/or the end effector attached thereto. The array of indicators 9190 can be arranged in any suitable manner. In various circumstances, the array of indicators 9190 can be arranged in the shape of, or the approximate shape of, the surgical instrument 9100 and/or an end effector attached thereto, for example. In at least one instance, the outer surface of the handle 9110, for example, can include a representation of the surgical instrument 9100 and/or the end effector attached to the surgical instrument. The array of indicators 9190 can be arranged relative

to an outline of the surgical instrument and the end effector in a manner configured to convey the portion of the surgical instrument 9100 and/or end effector which is experiencing an error, has experienced an error, and/or may need to be evaluated to address an error, for example. For instance, the outline can be demarcated to depict the end effector 9060, the shaft 9040, the handle 9010, the firing trigger 9014, the safety switch 9015, the reverse actuator 9074, and/or the articulation actuator 9070. In various circumstances, an end effector indicator 9192 can be positioned adjacent the depiction of the end effector 9060, a shaft indicator 9193 can be positioned adjacent the depiction of the shaft 9040, a firing trigger indicator 9191 can be positioned adjacent the depiction of the firing trigger 9014, a safety switch indicator 9195 can be positioned adjacent the depiction of the safety switch 9015, a reverse actuator indicator 9196 can be positioned adjacent the depiction of the reverse actuator 9074, and/or an articulation actuator indicator 9194 can be positioned adjacent the depiction of the articulation actuator 9070, for example. In various circumstances, each of the indicators 9191, 9192, 9193, 9194, 9195, and/or 9196 can comprise a light emitting diode. In some circumstances, each light emitting diode can comprise a red light emitting diode which can be illuminated by the controller to indicate the presence of an error. In various circumstances, the controller can be configured to pulse the illumination of a light emitting diode which may decrease the time needed for the user to realize that an indicator has been illuminated. In certain circumstances, each indicator can include a light emitting diode which can emit more than one color. In some circumstances, each such light emitting diode can be configured to selectively emit a red color and a green color, for example. The controller can be configured to illuminate the light emitting diode with the green color if no error is not detected with regard to the associated portion of the surgical instrument 9100 and/or end effector attached thereto or, alternatively, with the red color if an error is detected with regard to the associated portion of the surgical instrument 9100 and/or the end effector attached thereto.

[0363] In some circumstances, as described in greater detail further below, the controller of the surgical instrument 9000 can lock out one or more of the actuators of the surgical instrument, such as firing trigger 9014, retraction actuator 9074, and/or articulation actuator 9070, for example, when the controller illuminates an indicator associated with that actuator. For instance, the controller can lock out the firing trigger 9014 when it illuminates the firing trigger indicator 9081, the retraction actuator 9074 when it illuminates the retraction actuator indicator 9085, and/or the articulation actuator 9070 when it illuminates the articulation actuator indicator 9084. The handle 9010 of the surgical instrument 9000, for example, can comprise a firing trigger lock which can be configured to selectively 'lock out' the firing trigger 9014 and prevent the firing trigger 9014 from being actuated. The firing trigger lock can prevent the firing trigger 9014 from being sufficiently actuated to operate the motor of the surgical instrument. In at least one such circumstance, the firing trigger 9014 can be prevented from closing a firing trigger switch. In certain circumstances, the controller of the surgical instrument 9000 can be configured such that it electronically

locks out the firing trigger 9014, i.e., prevents battery power from being supplied to the motor, in addition to actuating the firing trigger lock. In such circumstances, the electronic lock out and the mechanical lock out may be redundant; however, the mechanical lock out can provide feedback to the user of the surgical instrument 9000 that the firing drive has been operably deactivated. As mentioned above, the controller of the surgical instrument 9000 can also provide feedback via the firing trigger indicator 9081, for example. In such a way, a user of the surgical instrument 9000 can be provided with tactile feedback and/or visual feedback that an error has occurred. In some circumstances, the tactile feedback may prompt the user of the surgical instrument 9000 to begin searching for the visual feedback. For instance, the user may attempt to actuate the firing trigger 9014 and, upon being unable to actuate the firing trigger 9014, the user may then review the instrument for illuminated indicators. In any event, once the error has been resolved, the controller can unlock the firing trigger 9014 by deactivating the firing trigger lock.

[0364] Turning now to FIG. 100, the surgical instrument 9000 can include a firing trigger lock 9390 which can be configured to lock out the firing trigger 9014. The firing trigger lock 9390 can be movable between a locked condition, illustrated in FIGS. 100, 101, and 103, and an unlocked condition, illustrated in FIG. 102. When an end effector is not assembled to the shaft 9040 of the surgical instrument 9000, the firing trigger lock 9390 can be biased into its locked condition. In this locked condition, the firing trigger lock 9390 can block, or at least substantially block, the actuation of the firing trigger 9014. More particularly, the firing trigger lock 9390 can include a shaft rack 9391, a pinion 9392, and a handle rack 9393, and a biasing member, such as a spring, for example, which can be configured to bias the shaft rack 9391 into a proximal position and the handle rack 9393 into a downward position. The proximal position of the shaft rack 9391 and the downward position of the handle rack 9393 are illustrated in FIG. 101. Referring primarily to FIG. 101, the handle rack 9393 can include apertures 9396 and the firing trigger 9014 can include projections 9395 which, when the handle rack is in its downward position, are not aligned with the apertures 9396. More specifically, the firing trigger 9014 can comprise a rocker switch including a fulcrum 9397 wherein, when the handle rack 9393 is in its downward position, rocking of the firing trigger 9014 will cause at least one of the projections 9395 extending from the firing trigger 9014 to abut the handle rack 9393 and prevent the firing trigger 9014 from being completely actuated.

[0365] When an end effector is attached to the shaft 9040, further to the above, the firing trigger lock 9390 can be moved between its locked configuration and its unlocked configuration. In the unlocked configuration of the firing trigger lock 9390, referring primarily to FIG. 102, the handle rack 9393 can be in its upward position. In the upward position of the handle rack 9393, the apertures 9396 defined in the handle rack 9393 are aligned with the projections 9395 extending from the firing trigger 9014. In such circumstances, the firing trigger 9014 can be rocked to actuate the firing trigger 9014. More specifically, the projections 9395 can pass through the apertures 9396 to permit the rocking of the firing trigger 9014

about the fulcrum 9397. Thus, in view of the above, the movement of the handle rack 9393 between its downward and upward positions respectively locks and unlocks the firing trigger 9014. Various mechanisms can be utilized to move the handle rack 9393 between its downward position and its upward position. In at least one such embodiment, referring again to FIG. 100, the shaft 9040 can include a firing lock actuator 9399 which can be displaced proximally by an end effector when the end effector is assembled to the shaft 9040. The shaft rack 9391 can be mounted and/or extend proximally from the firing lock actuator 9399 and can include teeth 9391a defined thereon. The teeth 9391a can be meshingly engaged with teeth 9392a defined on pinion gear 9392 such that, when the firing lock actuator 9399 and the shaft rack 9391 are displaced proximally, the pinion gear 9392 can be rotated about an axis. Correspondingly, the handle rack 9393 can comprise rack teeth 9393a defined thereon which are also meshingly engaged with the pinion gear teeth 9392a and, thus, when the shaft rack 9391 is driven proximally, the handle rack 9393 can be driven from its downward position into its upward position thereby unlocking the firing trigger 9014. In order to return the handle rack 9393 to its downward position, the shaft rack 9391 can be moved distally to rotate the pinion gear 9392 in the opposite direction. In various circumstances, the shaft rack 9391 can move distally as a result of an end effector being disassembled from the shaft 9040.

[0366] Turning now to FIGS. 96-97, handle 9010, for example, can include a trigger lock 9290. The trigger lock 9290 can comprise a housing 9291, a deployable lock pin 9292, a retainer 9293, and a biasing member 9294 configured to move the lock pin 9294 between an undeployed position, illustrated in FIGS. 96 and 98 and a deployed position, illustrated in FIGS. 97 and 99. In various instances, the retainer 9293 can be comprised of a temperature sensitive material which is affected by heat. In at least one such instance, the temperature sensitive material can be configured to transition between a solid and a fluid, such as a liquid, suspension, and/or gas, for example, and/or between a solid material and semi-solid material, for example. When the temperature sensitive material transitions, or at least partially transitions, between a solid and a fluid, the retainer 9293 can release the lock pin 9294 to lock the firing trigger, and/or any other suitable trigger, of the handle 9010. In various instances, the lock pin 9294, when deployed, can slide behind and/or otherwise engage the firing trigger. A handle can include any suitable number of trigger locks 9290, or the like, to selectively lock out any suitable number of triggers and/or buttons, for example. As the reader will appreciate, the trigger lock 9290 may not be resettable. In such instances, an actuated trigger lock 9290 may permanently lock out the firing trigger, for example, of the handle such that the instrument may no longer be used. A permanent lock out of the firing trigger, and/or any other trigger, of the instrument may mean that the instrument may no longer be usable whatsoever while, in other circumstances, the permanent lock out may not be readily resettable and may require the instrument to be sent to a qualified technician, or facility, for example, who can assess whether the instrument should be

reconditioned and reused or whether the instrument should be disposed of. When the heat sensitive material of the retainer 9293 has been at least partially converted to a fluid, it may be assumed by the technician that the instrument was exposed to a temperature which exceeded the transition temperature of the heat sensitive material. In various instances, the transition temperature of the heat sensitive material can be the temperature in which the solid material, for example, liquefies, evaporates, and/or sublimates, for instance. In any event, the heat sensitive material, and, hence, the transition temperature, of the retainer 9293 can be selected such that the release of the lock pin 9294 can indicate that the surgical instrument has been exposed to a temperature which exceeds a certain, or threshold, temperature. In various instances, a surgical instrument can be damaged if it is exposed to an excessive temperature. For instance, the surgical instrument can include solid state electronics, for example, which can be damaged when exposed to such an excessive temperature. In such instances, the threshold temperature of the instrument and the transition temperature of the retainer 9293 can be equal, or at least substantially equal, wherein, as a result, it can be assumed that the instrument has not been exposed to a temperature which exceeds the threshold temperature when the trigger lock 9290 has not been actuated and, correspondingly, that the instrument has been exposed to a temperature which exceeds the threshold temperature when the trigger lock 9290 has been actuated and, as such, the surgical instrument may have been damaged, or may at least require an evaluation as to whether it has been damaged.

[0367] Further to the above, a surgical instrument may be exposed to temperatures which exceed the threshold temperature and/or the transition temperature when the surgical instrument is sterilized. Many sterilization procedures are known, several of which include the step of exposing the surgical instrument to heat. In addition to or in lieu of the trigger lock 3290, a surgical instrument can include at least one temperature sensor which can evaluate the temperature in which the surgical instrument is exposed to. In various instances, the temperature sensor, or sensors, can be in signal communication with a controller of the surgical instrument which can be configured to assess whether the surgical instrument has been exposed to a temperature which exceeds the threshold temperature. In at least one such instance, the controller can include a microprocessor and an algorithm which can evaluate the signals received from the temperature sensor, or sensors. In the event that the controller determines that the threshold temperature has been reached and/or exceeded, the controller can permanently prevent the instrument from being operated. Stated another way, the controller can apply an electronic lock out to the surgical instrument. Similar to the above, a permanent lock out of the instrument may mean that the instrument may no longer be usable whatsoever while, in other circumstances, the permanent lock out may not be readily resettable and may require the instrument to be sent to a qualified technician, or facility, for example, who can assess whether the instrument should be reconditioned and reused or whether the instrument should be disposed of. As the reader will appreciate, a power source may be needed to operate the controller and/or sensors of the

surgical instrument while the surgical instrument is being sterilized. Several embodiments of surgical instruments include a removable battery, or power source, which is removed prior to sterilizing the surgical instrument wherein, in such instances, the removable battery is sterilized and/or reprocessed separately. Once the removable power source has been removed from these previous instruments, as the reader will appreciate, the controller and/or sensors may not have sufficient power to monitor the temperature of the surgical instrument. Embodiments of surgical instruments disclosed herein can include a battery, or power source, which is not removed from the surgical instrument when it is reprocessed. Such a battery may be referred to as a permanent battery as it may supply power to the controller and/or temperature sensors while the instrument is being sterilized. In various instances, an instrument including a permanent battery may also include a removable and/or rechargeable battery. In any event, the instrument may have sufficient power to detect and record the temperature that the instrument is exposed to. In at least one instance, the controller of the instrument can include a memory chip configured to store the temperature readings, such as in a temperature register, for instance. In various circumstances, the controller can record readings from the sensors intermittently, i.e., at an appropriate sampling rate. In some instances, the controller can be configured such that, when it records a temperature reading above a certain temperature, albeit below the threshold temperature, the controller can increase the sampling rate. Correspondingly, the controller can be configured such that, when it subsequently records a temperature reading below the certain temperature, the controller can decrease the sampling rate, such as back to its original sampling rate, for instance.

[0368] Turning now to FIG. 99A, an algorithm for the controller is depicted. In certain instances, this algorithm can comprise a start-up procedure for the surgical instrument such as when the surgical instrument is first used after it has undergone a sterilization process, for instance. The start-up procedure can commence after the instrument has been turned on. The instrument can be automatically turned on when an end effector is assembled to the instrument. In at least one such instance, the assembly of the end effector to the surgical instrument can close a switch in signal communication with the controller. In addition to or in lieu of the above, the instrument can be turned on when a button and/or switch is depressed on the handle, for example. In any event, the controller can then evaluate temperature readings stored in the memory chip, discussed above. For instance, the controller can evaluate whether any of the stored temperature readings are equal to or greater than the threshold temperature. If the controller determines that all of the stored temperature readings are below the threshold temperature, the controller can proceed with its normal startup procedure. If the controller determines that one or more stored temperature readings are equal to or exceed the threshold temperature, the controller can proceed with an alternate procedure. In at least one instance, the controller can permanently disable the instrument such as by implementing an electronic lockout and/or a mechanical lockout, as discussed elsewhere in this application. In certain other instances, the controller can permit the instrument to be used even though the controller has determined that

one or more stored temperature readings is equal to or exceeds the threshold temperature. The controller can store that determination in its memory and/or indicate to the user through a display, such as a light emitting diode, for example, that the threshold temperature had been previously exceeded and then proceed with its normal startup procedure. In various instances, the controller can treat the threshold temperature as an absolute maximum, i.e., a single temperature reading at or above the threshold temperature is sufficient to trigger an alternative startup program or permanently lockout the instrument. In other instances, the controller can be configured to evaluate whether a pattern of temperature readings at or above the threshold temperature is sufficient to trigger an alternative startup program or permanently lockout the instrument as both time and temperature may be factors to consider whether an instrument has been compromised from a sterilization procedure, for example.

[0369] Turning now to FIGS. 104-109, a surgical instrument, such as the surgical instrument 9000, for example, can include a handle 9410 including a firing trigger lock system 9490. The handle 9410 can be similar to the handle 9110 in many respects and such respects are not repeated herein for the sake of brevity. Similar to the above, the firing trigger lock system 9490 can be configured to lock and unlock a firing trigger 9414. Also similar to the above, the firing trigger lock system 9490 can be biased into a locked condition when an end effector is not assembled to the shaft 9040 of the surgical instrument, as illustrated in FIGS. 104-107, and moved into an unlocked condition when an end effector is fully assembled to the shaft 9040, as illustrated in FIGS. 108 and 109. When an end effector is assembled to the shaft 9040, further to the above, referring primarily to FIGS. 108 and 109, the end effector can push the sensing member 9499 proximally. The sensing member 9499 can extend through the shaft 9040 from a distal end of the shaft 9040 to a proximal end thereof. In use, the end effector can abut the distal end of the sensing member 9499 when the end effector is assembled to the shaft 9040 and push the sensing member 9499 proximally, as outlined above. When the sensing member 9499 is pushed proximally, as illustrated in FIGS. 108 and 109, the sensing member 9499 can contact a swing arm 9486 of the firing trigger lock system 9490 and rotate the swing arm 9486 upwardly. The swing arm 9486 can comprise an end pivotably mounted to the handle housing via a pin 9487 which is configured to permit the swing arm 9486 to rotate about an axis. The swing arm 9486 can further comprise a cam follower portion 9488 which can be contacted by the sensing member 9499. In use, the sensing member 9499 can move the swing arm 9486 between a downward position and an upward position in order to move the firing trigger lock system 9490 between a locked position and an unlocked position, respectively. The firing trigger lock system 9490 can further include a lock pin 9485 mounted to the swing arm 9486 which can be pulled upwardly when the swing arm 9486 is rotated upwardly and, correspondingly, pushed downwardly when the swing arm 9486 is rotated downwardly. The lock pin 9485 can comprise an upper end pivotably mounted to the swing arm 9486 and a lower end that extends through an aperture 9483 defined in the firing trigger 9481 when the

lock pin 9485 is in its downward position. In various circumstances, the aperture 9483 can be defined in an arm 9482 extending from the firing trigger 9414. When the lock pin 9485 is positioned within the aperture 9483, the firing trigger 9414 may not be pivoted about its fulcrum 9484 and, as a result, the firing trigger 9414 may not be actuated by the user. When the lock pin 9485 is in its upward position, the lock pin 9485 may not be positioned within the aperture 9483 and, as a result, the firing trigger 9414 may be actuated by the user. When the end effector is disassembled from the shaft 9040, the sensing member 9499 can be moved from its proximal position to its distal position. Stated another way, without an end effector attached to the shaft 9040, a biasing member, such as spring 9489, for example, can bias the swing arm 9486 downwardly and, accordingly, bias the firing trigger lock system 9490 into its locked condition. Moreover, the spring 9489 can apply a biasing force to the sensing member 9499 through the arm 9482 and push the sensing member 9499 distally when an end effector is not assembled to the shaft 9040.

[0370] Further to the above, the operation of the sensing member 9499 and the firing trigger lock system 9490 can serve to communicate with the user of the surgical instrument. For instance, when an end effector is not assembled to the shaft 9040, the sensing member 9499 is biased distally and the firing trigger 9414 will be locked out wherein, if the user were to attempt to actuate the firing trigger 9414, the user would quickly realize that something may be wrong with the firing system of the surgical instrument. In this example, the user would quickly realize that an end effector needs to be assembled to the shaft 9040 in order to use the surgical instrument. In various circumstances, the firing trigger could be locked out if an end effector, although attached to the shaft 9040, had been used. In at least one such circumstance, the end effector could include a firing member which, when positioned in its proximal-most position, could push a sensing member proximally when the end effector is assembled to the shaft 9040; however, if such a firing member has already been at least partially advanced when the end effector is assembled to the shaft 9040, the sensing member may not be pushed proximally and, as a result, the firing trigger may remain locked out. Again, such a firing trigger lock out can communicate to the user that a problem exists with the firing drive; namely, in this circumstance, that the end effector has already been used. Absent such a tactile lockout, the user would experience circumstances in which they are able to depress an actuator without the surgical instrument responding to the depressed actuator thereby possibly leading to the confusion of the user.

[0371] As discussed above, the assembly of a previously-unfired end effector to the shaft 9040 can push a sensing member proximally to unlock the firing trigger. In various circumstances, the sensing member and the firing trigger lock system can be configured such that the firing trigger is not unlocked until the end effector is completely assembled to the shaft 9040. In the event that the end effector is only partially assembled to the shaft 9040, the sensing member may not be sufficiently displaced to unlock the firing trigger. Again, such a firing trigger lockout can communicate to the user that a problem exists with the

firing drive; namely, in this circumstance, that the end effector has not been completely assembled to the shaft 9040.

[0372] As described herein, an end effector can be assembled to surgical instrument which can include a controller configured to identify the end effector. In some instances, the controller can be configured to assess the identity of the end effector when the controller is activated. In certain instances, turning now to FIG. 176, the controller can be activated when a battery is inserted into the handle. In addition to or in lieu of the above, the controller can be configured to assess the condition of the surgical instrument when the controller is activated. For example, the controller can be configured to assess the position of the closure member of the closing system, the position of the firing member of the firing system, and/or the position of the articulation member of the articulation system. In certain instances, the surgical instrument can include an absolute positioning sensor to detect the position of the firing member. Such a sensor is disclosed in U.S. Patent Application Serial No. 13/803,097, entitled ARTICULATABLE SURGICAL INSTRUMENT COMPRISING A FIRING DRIVE, which was filed on March 14, 2013, the entire disclosure of which is incorporated by reference herein. In some instances, the surgical instrument can include an end of stroke register. Such an end of stroke register can comprise a mechanical switch, counter, and/or toggle and/or an electronic switch, counter, and/or toggle including data stored in nonvolatile memory. In such an embodiment, the controller can assess whether the previous firing stroke had been completed. Such embodiments can be helpful in a multitude of situations. For instance, the controller may be accidentally shut off or otherwise lose power during a surgical procedure and, when the controller is reactivated, the controller may not be able to assess whether the instrument is being initialized for the first time or whether the instrument was in the middle of a previous firing stroke. The end of stroke register can assist the controller in discerning between these two events. Moreover, an end of stroke of register that is not lost or reset by a power loss or interruption to the instrument can allow the controller to assess whether the surgical instrument had lost power during a firing stroke. If the controller determines that the previous firing stroke had not been completed, the controller can be configured to, one, permit power to be supplied to the motor to finish the firing stroke and/or, two, permit power to be supplied to the motor to retract the firing member, the closure member, and/or the articulation member to their home, or unactuated, positions. In various instances, the controller can provide the user of the surgical instrument with the option of proceeding with the firing stroke or returning the mechanical systems and/or electrical systems of the instrument to their original, or unactuated, positions. In such embodiments, the surgical instrument may not automatically return these systems to their original, or unactuated, positions. In any event, once the surgical instrument is in its home, or unactuated, condition, a previously fired end effector can be disassembled from the surgical instrument and/or an unfired end effector can be assembled to the surgical

instrument. In various instances, as outlined herein, the surgical instrument can then identify, or at least attempt to identify, the unfired end effector.

[0373] Turning now to FIG. 177, a controller of a surgical instrument can perform a diagnostic check of the instrument and/or battery. For instance, upon activation of the controller, the surgical instrument can evaluate whether the surgical instrument had been exposed to a temperature beyond the threshold temperature of the surgical instrument, as described herein. Also, for instance, the surgical instrument can evaluate the available power, voltage, and/or current of the battery, as also described herein. If the instrument fails one or more of these diagnostic tests, the controller may not supply power to the motor, physically lockout the instrument, and/or indicate such failure to the user of the surgical instrument. In such circumstances, the instrument may record such failures in its memory so that the test data may assist a technician in later evaluating the instrument. Assuming that the instrument passes these diagnostic tests, the instrument, similar to the above, may also record the test data associated with passing the diagnostic tests. In any event, the instrument may then proceed to evaluate whether the instrument is in a home, or unactuated, condition and assess the identity of the end effector. As outlined herein, a procedure for identifying the end effector is disclosed. Also disclosed herein is a procedure for assessing whether a 'smart' end effector or a 'dumb' end effector is attached to the surgical instrument. In various instances, a 'smart' end effector can be an end effector which can supply parameters and/or at least a portion of an operating program to the surgical instrument as part of the identification process. A 'smart' end effector can be an end effector which somehow identifies the manner in which the end effector is to be used by the surgical instrument. In certain instances, a 'dumb' end effector is an end effector which does not identify the manner in which it is to be used with the surgical instrument in any way. An exemplary operating procedure in accordance with the above is outlined in FIG. 178.

[0374] As discussed herein, a battery can be utilized to power a surgical instrument. In various instances, the surgical instrument and/or battery can be configured to assess whether the battery can supply sufficient power to the surgical instrument to perform one or more functions. In certain instances, the surgical instrument and/or the battery can be configured to indicate to the user of the surgical instrument that the battery has sufficient power to perform one or more functions. FIG. 179 depicts a circuit configured to indicate the voltage of a battery. Such a circuit can be present in the surgical instrument and/or the battery. In either event, a circuit can include a plurality of indicators which can be indicative of the charge, voltage, and/or power that can be supplied by the battery. For instance, the circuit can include three indicators including a first indicator configured to indicate that the battery includes at least a first voltage, a second indicator configured to indicate that the battery includes at least a second voltage, and a third indicator configured to indicate that the battery includes at least a third voltage. As illustrated in FIG. 179, a circuit 12100 can include a first indicator circuit 12110, a second indicator circuit 12120, and a third indicator

circuit 12130 which are arranged in parallel with one another. When switch 12101 is closed, a voltage potential from the battery can be applied across the indicator circuits 12110, 12120, and 12130. The first indicator circuit 12110 can include a Zener diode 12111, a light emitting diode 12112, and a resistor R1 12113. Similarly, the second indicator circuit 12120 can include a Zener diode 12121, a light emitting diode 12122, and a resistor R2 12123 and the third indicator circuit 12130 can include a Zener diode 12131, a light emitting diode 12132, and a resistor R3 12133. The Zener diodes 12111, 12121, and 12131 can each have a different breakdown voltage. For instance, the first Zener diode 12111 can have a breakdown voltage of 11.5V, for example, the second Zener diode 12121 can have a breakdown voltage of 10V, for example, and the third Zener diode 12131 can have a breakdown voltage of 8V, for example. In such an embodiment, if the voltage of the battery is greater than or equal to 11.5V, the LEDs 12112, 12122, and 12132 will be illuminated. The illumination of all of the LEDs can indicate to the user of the surgical instrument that the battery has a full charge and/or at least a sufficient charge to perform any function required by the surgical instrument. If the voltage of the battery is greater than or equal to 10V, but less than 11.5V, the LEDs 12112 and 12122 will be illuminated; however, LED 12132 will not be illuminated. The illumination of LEDs 12112 and 12122, but not LED 12132, can indicate to the user of the surgical instrument that the battery has less than a full charge, but at least a sufficient charge to perform any function required by the surgical instrument. If the voltage of the battery is greater than or equal to 8V, but less than 10V, the LED 12112 will be illuminated; however, LEDs 12122 and 12132 will not be illuminated. The illumination of LED 12112, but not LEDs 12122 and 12132, can indicate to the user of the surgical instrument that the battery is nearing the end of its charge and may or may not have a sufficient charge to perform certain functions required by the surgical instrument. Such a display of the LEDs can indicate that the battery may need to be replaced. If the voltage of the battery is less than 8V, none of the LEDs 12112, 12122, and 12132 will be illuminated. Such a display of the LEDs can indicate that the battery may not be usable to reliably perform any function of the surgical instrument. While circuit 12100 utilizes three indicator circuits 12110, 12120, and 12130, a circuit can include more than three indicator circuits having Zener diodes with different breakdown voltages. Such an embodiment can provide a more finely graduated indication of the voltage of the battery, for instance. Other embodiments are envisioned which utilize only two indicator circuits.

[0375] In various instances, a battery can include a circuit configured to indicate that the battery is charged and/or has a charge sufficient enough that it can be used with a surgical instrument. In certain instances, a surgical instrument can include a circuit configured to indicate that a battery attached thereto is charged and/or has a charge sufficient enough that it can be used with the surgical instrument. In either event, turning now to FIG. 180, a circuit 12200 can include a microprocessor 12201 which includes one or more gates in communication with the battery, which can be a 9V battery, for example. The circuit 12200

can further comprise a capacitor 12202, such as a 10 microFarad capacitor, for example, which can receive power from a circuit including diode 12203 and resistor 12204. The circuit 12200 can further comprise a LED 12205 and a resistor 12206 in the discharge path of capacitor 12202. Such a circuit can cause the LED 12205 to pulse intermittently so long as the battery can supply sufficient power to the circuit 12200. In such instances, a user could identify the pulsing LED 12205 and would know that the battery had at least some power, if not sufficient power, to be used with the surgical instrument. If the user does not identify that the LED 12205 is pulsing, the user can assume that the battery lacks sufficient power to be used.

[0376] In various circumstances, as discussed herein and referring to FIG. 284, a battery and/or a surgical instrument configured to be used with the battery can include a diagnostic circuit configured to evaluate the power, voltage, and/or current that the battery can supply. Turning now to FIG. 184, a battery diagnostic circuit 12300 is disclosed. Such a circuit can be configured to evaluate the battery before it has been used with a surgical instrument, while it is being used with a surgical instrument, and/or after it has been used with a surgical instrument. In various instances, the battery can be used more than once and, in various instances, the battery may be rechargeable or non-rechargeable. The uses of the battery, and the information obtained during the diagnostic evaluation of the battery, can be stored in a memory chip in the battery and/or the surgical instrument. FIG. 183 depicts a table of information 12400 which is representative of the type of information that could be recorded on the memory chip. For instance, the number of uses can be recorded. For each use, the maximum voltage and/or the maximum current that the battery is charged with, or re-charged with, can be recorded, for instance. For each use, the current capacity, the current used in mA, the current used in Ah, and/or the minimum voltage experienced during use can be recorded, for instance. For each use, the time in which the battery is charged, the time in which the battery is used, the temperature of the battery while being charged, and/or the temperature of the battery while being used can be recorded, for instance. These are merely a few examples of the information that can be stored. In various instances, such information can be utilized by the surgical instrument and/or a technician to evaluate the previous performance of the battery and/or the suitability of the battery for further use, for example.

[0377] In various instances, turning now to FIG. 182, a battery and/or a surgical instrument used with the battery can include a circuit for turning off the battery once the charge of the battery has fallen below a minimum charge level. In some instances, a lithium ion battery cell may have a thermal incident if it is used below the minimum charge level and a shut-off circuit inhibiting the use of the battery below this minimum charge level may inhibit such a thermal incident from occurring.

[0378] In various instances, turning now to FIG. 181, a surgical instrument can include a controller configured to perform a diagnostic check of the instrument and/or the battery assembled thereto. For instance, the controller can include a clock and a memory chip configured to evaluate and record when the

instrument and/or battery has been used. In certain instances, the controller can be configured to disable the instrument and/or battery if it has been too long since the last time that the instrument and/or battery had been used. In certain instances, the instrument and/or battery can include one or more sensors which can be configured to evaluate various conditions of the instrument and/or battery, such as the temperature, the humidity, and/or the time in which the instrument and/or battery are exposed to the temperature and/or humidity, for example. The controller can be configured to evaluate whether the sensors are operating correctly and, if not, the controller can disable the instrument and/or battery. The controller can also be configured to evaluate the number of times that the instrument and/or battery have been used and, if the uses exceed a certain amount, disable the instrument and/or battery. The controller can also be configured to evaluate the power that the battery can supply, as outlined herein, and, if the available power is insufficient, disable the instrument and/or battery.

[0379] As described herein, a surgical instrument can include various sensors for gathering feedback and/or other instrument status information. Furthermore, the surgical instrument can include sensory indicators for providing feedback and/or instrument status information to the user. In certain instances, an endoscope can be used in connection with the surgical instrument to provide additional feedback and/or instrument status information to the user. As described herein, the endoscope and the surgical instrument can be in signal communication with a display, which can depict the feedback from the endoscope and/or from the sensors of the surgical instrument, for example. Referring now to FIGS. 75-93, an endoscope 5018 (FIG. 93) can be in signal communication with a display 5002 (FIG. 75). In certain embodiments, the display 5002 can comprise a heads-up display (HUD) and/or a video monitor, for example. Furthermore, the display 5002 can be a plasma screen, an LCD screen, or an electroluminescent screen, for example. In various embodiments, the display 5002 can broadcast a first layer of information 5010, which can include video feedback, for example. The video feedback can be feedback of images viewed by an endoscope 5018 (FIG. 93) at a surgical site, for example, and can depict at least a portion of a surgical instrument 5020 as viewed by the endoscope 5018, for example.

[0380] In various embodiments, the display 5002 can include a touch screen 5004. Referring primarily to FIG. 75, a user can interact with the touch screen 5004 to interface with the display 5002 and/or the surgical instrument 5020. For example, the touch screen 5004 can communicate with the display 5002, and inputs to the touch screen 5004 can adjust and/or modify the information depicted on the display 5002. In such embodiments, the user can communicate with the display 5002 without utilizing an additional input to the display, such as a keyboard and/or computer mouse, for example. In other words, additional input tools and/or parts may not be required to adjust and/or modify the information depicted on the display 5002. Furthermore, in various embodiments, the touch screen 5004 can be easily cleaned and/or sterilized. For example, the touch screen 5004 can include a flat surface that can be easily wiped clean within a surgical

suite and/or operating room. Additionally or alternatively, the touch screen 5004 can directly and/or indirectly communicate with the surgical instrument 5020, such that input to the touch screen 5004 provides input to the surgical instrument 5020. The user may be a surgeon, operator, and/or assistant, for example.

[0381] In various embodiments, the touch screen 5004 can be positioned over at least a portion of the display 5002, and may be removably secured to the display 5002, for example. For example, the touch screen 5004 can be compatible with multiple displays, and can be releasably attached and unattached from at least one display. Furthermore, in certain embodiments, the touch screen 5004 can be an independent display, which can operate independently of the display 5002. For example, a detachable LCD screen can comprise the touch screen 5004, and the detachable LCD screen can overlay at least a portion of the display 5002. In other embodiments, the touch screen 5004 can be integrated into the display 5002. The touch screen 5004 can utilize resistive technology, capacitive technology, ultrasonic sound beam technology, and/or near field imaging technology, for example.

[0382] Referring primarily to FIG. 93, in various embodiments, a feedback controller 5016 can be in signal communication with the surgical instrument 5020, the endoscope 5018, and/or the display 5002. In certain embodiments, a wired and/or wireless connection 5017 between the feedback controller 5016 and the endoscope 5018 can provide video feedback from the endoscope 5018 to the feedback controller 5016. Furthermore, a wired and/or wireless connection 5019 between the feedback controller 5016 and the surgical instrument 5020 and/or the microcontroller of the surgical instrument 5020 can provide the feedback data measured and/or detected by the surgical instrument 5020 to the feedback controller 5016. For example, various sensors are described herein, as well as in Zemlock '263 and Zemlock '344, the entire disclosures of which have been incorporated herein, and the various sensors can detect feedback and/or instrument status information. Additionally, a wired and/or wireless connection 5015 between the feedback controller 5016 and the display 5002 can provide the feedback data from the surgical instrument 5020 and/or the video feedback from the endoscope 5018 to the display 5002. In at least one embodiment, the video feedback can be depicted in the first layer of information 5010 on the display 5002, and the feedback data can be depicted in a second layer of information 5012 on the display 5004. In embodiments where a detachable LCD display comprising the touch screen 5004 is positioned over the display 5002, a wired and/or wireless connection between the feedback controller 5016 and the detachable LCD display can provide the feedback data to the detachable LCD display and/or from the LCD display to the feedback controller 5010, for example.

[0383] Referring primarily to FIG. 76, the display 5002 can broadcast the first layer of information 5010, which can comprise the video feedback from the endoscope 5018 (FIG. 93), for example. In various instances, the video feedback 5010 can include a depiction of the surgical instrument 5020 affecting tissue

T. In various embodiments, surgical instrument 5020 can be similar to surgical instrument 10 (FIG. 1), for example, and the disposable loading unit (DLU) and/or an end effector 5022 coupled to the surgical instrument can be similar to loading unit 20 (FIG. 2), for example. The DLU 5022 of the surgical instrument 5020 can articulate relative to the tissue T, grasp and/or clamp the tissue T between a pair of jaws, staple the tissue T, and/or cut the tissue T with a cutting element, as described herein. Furthermore, the endoscope 5018, which can be positioned at and/or near the surgical site, can view the DLU 5022 and can transmit the video feed and/or recording to the feedback controller 5016 (FIG. 93). In various embodiments, the video feedback in the first layer of information 5010 on the display 5002 can provide live, visual feedback of the surgical site to the operator of the surgical instrument 5020.

[0384] Referring primarily to FIG. 77, the display 5002 can display a second layer of information 5012. Furthermore, a user can select, move, resize, minimize, expand, modify, and/or otherwise manipulate the second layer of information 5012. For example, the user can manipulate the second layer of information 5012 by interfacing with the touch screen 5004. As described herein, the second layer of information 5012 can include feedback data from the surgical instrument 5020 and/or controls for controlling the surgical instrument 5020. In various embodiments, the second layer of information 5012 can include a control panel 5030, and the touch screen 5004 can be used to select and/or utilize features of the control panel 5030. The control panel 5030 can be collapsible, resizable, moveable, and/or otherwise manipulatable by way of the touch screen 5004. For example, a user can minimize or collapse the control panel 5030 by selecting the minimize/maximize icon 5032, and can maximize or un-collapse the control panel 5030 by re-selecting the minimize/maximize icon 5032. Furthermore, a user can move the control panel 5030 on the display 5002 by “dragging and dropping” the control panel 5030 across the display 5002, for example. Additionally, a user can resize the control panel 5030 relative to the display 5002 by “zooming in” and/or “zooming out” multiple contact points on the touch screen 5004. A person having ordinary skill in the art will appreciate that various conventional and/or intuitive contacts to the touch screen 5004 can be utilized to modify and/or manipulate the second layer of information 5012 and/or the control panel 5030 thereof, for example.

[0385] Referring still to FIG. 77, the control panel 5030 can include a plurality of menus, categories, and/or classifications. For example, the control panel 5030 can include an instrument feedback menu 5036, a display menu 5060, and/or an instrument controller menu 5070. A user can utilize the control panel 5030 to select a menu and/or to switch between operational states of the touch screen 5004. For example, the touch screen 5004 can communicate directives and/or controls to the instrument controller 5016 (FIG. 93) and/or the microcontroller when a user selects the instrument controller menu 5070 of the control panel 5030. In such embodiments, as described herein, the touch screen 5004 may operate in an instrument-control state. Furthermore, the settings related to the secondary layer of information 5012 and/or the

display 5002, for example, can be modified by a user when the display menu 5060 is selected from the control panel 5030. In such embodiments, the touch screen 5004 may operate in a setting-modification state. Additionally or alternatively, the feedback data included in the secondary layer of information 5012 can be modified by a user when the instrument feedback menu 5036 is selected. In such embodiments, the touch screen 5004 may operate in a feedback-manipulation state. In various embodiments, the control panel 5030 can include additional and/or fewer menus, categories, and/or classifications. Furthermore, the various menus, categories, and/or classifications of the control panel 5030 can be modified according to the user's preferences, for example. The menus, categories, and/or classifications can be verbally and/or symbolically indicated in the second layer of information 5012. In various embodiments, the categories under each menu 5036, 5060, 5070 may be selectively depicted in the second layer of information 5012. For example, the categories under each menu 5036, 5060, 5070 may only be depicted in the second layer of information 5012 when the respective overlying menu 5036, 5060, 5070 is selected by the user. In other embodiments, the user can manually minimize and/or maximize categories and/or subcategories corresponding to each menu 5036, 5060, and/or 5070, for example.

[0386] Still referring to FIG. 77, the instrument feedback menu 5036 can include a plurality of feedback categories, and can relate to the feedback data measured and/or detected by the surgical instrument 5020 (FIG. 93) during a surgical procedure. As described herein, the surgical instrument 5020 can detect and/or measure the position of a moveable jaw between an open orientation and a closed orientation, the thickness of clamped tissue, the clamping force on the clamped tissue, the articulation of the DLU 5022, and/or the position, velocity, and/or force of the firing element, for example. Furthermore, the feedback controller 5016 (FIG. 93) in signal communication with the surgical instrument 5020 can provide the sensed feedback to the display 5002, which can display the feedback in the second layer of information 5012. As described herein, the selection, placement, and/or form of the feedback data displayed in the second layer of information 5012 can be modified based on the user's input to the touch screen 5004, for example.

[0387] In various embodiments, the display menu 5060 of the control panel 5030 can relate to a plurality of categories, such as unit systems 5062 and/or data modes 5064, for example. In certain embodiments, a user can select the unit systems category 5062 to switch between unit systems, such as between metric and U.S. customary units, for example. Additionally, a user can select the data mode category 5064 to switch between types of numerical representations (FIGS. 79-81) of the feedback data and/or types of graphical representations (FIGS. 82-83) of the feedback data, for example. The numerical representations of the feedback data can be displayed as numerical values and/or percentages, for example. Furthermore, the graphical representations of the feedback data can be displayed as a function of time (FIG. 82) and/or distance (FIG. 83), for example. As described herein, a user can select the instrument controller menu 5070

from the control panel 5030 to input directives for the surgical instrument 5020 (FIG. 93), which can be implemented via the instrument controller 5016 (FIG. 93) and/or the microcontroller, for example.

[0388] Referring now to FIG. 78, the second layer of information 5012 can overlay at least a portion of the first layer of information 5010 on the display 5002. Furthermore, the touch screen 5004 can allow a user to manipulate the second layer of information 5012 relative to the video feedback in the underlying first layer of information 5010 on the display 5002. For example, a user can operate the touch screen 5004 to select, manipulate, reformat, resize, and/or otherwise modify the information displayed in the second layer of information 5012. In certain embodiments, the user can use the touch screen 5004 to manipulate the second layer of information 5012 relative to the surgical instrument 5020 depicted in the first layer of information 5010 on the display 5002. A user can select a menu, category and/or classification of the control panel 5030 thereof, for example, and the second layer of information 5012 and/or the control panel 5030 can be adjusted to reflect the user's selection. In various embodiments, a user may select a category from the instrument feedback category 5036 that corresponds to a specific feature or features of the surgical instrument 5020 depicted in the first layer of information 5010. Feedback corresponding to the user-selected category can move, locate itself, and/or "snap" to a position on the display 5002 relative to the specific feature or features of the surgical instrument 5020. For example, the selected feedback can move to a position near and/or overlapping the specific feature or features of the surgical instrument 5020 depicted in the first layer of information 5010.

[0389] Referring to FIGS. 79 and 80, if a user selects the knife progression category 5040 from the instrument feedback menu 5036, for example, the sensed data and/or information related to the progression of the knife can move and/or "snap" to a position in the second layer of information 5012 relative to the knife of the DLU 5022 depicted in the first layer of information 5010, for example. Furthermore, the control panel 5030 can be collapsed and/or minimized after the user selects the desired category or categories from the instrument feedback menu 5036. Feedback data 5052 related to the progression of the knife can be depicted on the display 5002 near the detected knife of the DLU 5022 depicted in the first layer of information 5010, and can move between a first position (FIG. 79) when the knife is near the beginning of the firing stroke and a second position (FIG. 80) when the knife is near the distal end of the firing stroke, for example, as the knife translates and/or moves through the DLU 5022. For example, when the knife has translated a distance X mm, the data 5052 related to the knife's progression can be positioned in the first position (FIG. 79), and, when the knife has translated a distance Y mm, the data 5052 related to the knife's progression can be positioned in the second position (FIG. 80). In such embodiments, the operator may track the progression of the knife during the firing stroke by viewing the feedback data 5052 on the screen 5002. For example, when the knife of the DLU 5022 is blocked from view by the end effector jaws 5024 and/or tissue T, for example, the operator can track and/or approximate the position of

the knife in the DLU 5020 based on the changing value of the feedback data 5052 and/or the shifting position of the feedback data 5052 relative to the DLU 5022 depicted in the underlying first layer of information 5010. Furthermore, the display 5002 can incorporate a numerical representation of the knife's progression, as well as a pictorial and/or symbolic representation of the knife's progression. For example, a symbol 5054, such as an arrow, for example, can move and/or extend relative to the DLU 5022 depicted in the underlying first layer of information 5010 to show the progression of the knife through the DLU 5022. Referring still to FIGS. 79 and 80, for example, the symbol 5054 can extend distally as the knife advances distally from a position near the beginning of the firing stroke (FIG. 79) to a position near the distal end of the firing stroke (FIG. 80), for example.

[0390] In various embodiments, a user can select one or more different categories of feedback data from the instrument feedback menu 5036, and the different categories of feedback data can be displayed in the second layer of information 5012 on the display 5002. In such embodiments, when a user selects a different category of feedback data from the instrument feedback menu 5036, a numerical and/or symbolic representation of the feedback data can move to an appropriate position on the display 5002 relative to the DLU 5022 depicted in the underlying first layer of information 5010. For example, if a user selects the jaw position category 5038 from the instrument feedback menu 5036, feedback data related to the position of a moveable jaw between an open position and a clamped position can be displayed in the second layer of information 5012, and can move to a position near the moveable jaw(s) 5024 of the surgical instrument 5020 on the display 5002, for example. Furthermore, if the knife speed category 5042 is selected, feedback data 5058 (FIG. 82) related to the velocity of the knife can be displayed in the second layer of information 5012, and can move to a position near the knife in the DLU 5022 on the display 5002, similar to the numerical data 5052 and/or the symbol 5054 discussed above. If the tissue thickness category 5044 is selected by a user, feedback data related to the detected tissue thickness can be displayed in the second layer of information 5012, and can move to a position near the measured tissue T on the display 5002, for example. Furthermore, in at least one embodiment, the second layer of information 5012 can include a scale and/or a ruler, which can illustrate the detected tissue thickness. The user can move the ruler via the touch screen 5004 relative to the underlying tissue T depicted in the first layer of information 5010, which may facilitate the user's appreciation of the tissue thickness variations, for example. If a user selects the end effector articulation category 5046, feedback data 5252 (FIGS. 84-88) related to the articulation of the DLU 5022 can be displayed in the second layer of information 5012, and can move to a position near the articulation joint 5026 (FIGS. 84 and 85) of the DLU 5022 on the display 5002, for example. If a user selects the firing force category 5048, the feedback data related to the firing force exerted on the tissue by the knife can be displayed in the second layer of information 5012, and can be positioned near the knife of the DLU 5022 on the display 5002, for example. Additionally, the feedback data related to the firing force

exerted by the knife can move in the second layer of information 5012 as the knife moves relative to the DLU 5022, for example, during a firing stroke. Furthermore, if the clamping force category 5050 is selected, feedback data 5158 (FIG. 83) related to the clamping force on the tissue T can be depicted in the second layer of information 5012, and can move near the DLU 5022 depicted in the underlying first layer of information 5010. In such embodiments, the feedback data 5158 related to the clamping force can show variations in the clamping pressure along the length and/or width of the DLU 5022, during clamping, and/or throughout a firing stroke, for example.

[0391] In various embodiments, the feedback depicted in the second layer of information 5012 can move with the corresponding feature of the surgical instrument 5020 in the first layer of information 5010. For example, as the DLU 5022 is manipulated around the surgical site, the DLU 5022 may move around the display 5002. In such embodiments, the feedback related to the DLU 5022, such as the jaw position and/or the articulation data, for example, can move along with the DLU 5022. Movement of the relevant feedback may ensure the feedback remains in the operator's field of vision without requiring the operator to move their eyes away from the corresponding feature of the surgical instrument 5020 depicted in the first layer of information 5010 on the display 5002. Furthermore, the movement of the relevant feedback may ensure the feedback does not block the feature(s) of the surgical instrument 5020 depicted in the first layer of information 5010 that the operator desires to view on the display 5002.

[0392] In certain embodiments, a user can select multiple feedback categories to view on the display 5002 simultaneously. Furthermore, the selected feedback(s) can be automatically arranged on the display 5002 to display the relevant data in a non-overlapping arrangement in the second layer of information 5012. In other words, feedback displayed in the second layer of information 5012 may not overlap other feedback displayed in the second layer of information 5012; however, such feedback may overlap the video feedback of the first layer of information 5010 displayed on the display 5002, for example. In various embodiments, when the feedback data moves and/or "snaps" to a position on the screen relative to the surgical instrument 5020 depicted in the underlying first layer of information 5010, the user can override the default position by "dragging and dropping" the feedback data elsewhere in the second layer of information 5012.

[0393] Referring now to FIG. 81, a symbolic representation 5056 of the progression of the knife, such as a cross, bulls-eye, and/or pictorial representation of the knife and/or knife edge, for example, can move to a position in the second layer of information 5012 that overlaps the position of the knife depicted in the first layer of information 5010. In certain embodiments, even when the knife is not visible on the display 5002, for example, if the view of the knife is obstructed, the symbolic representation 5056 of the knife can move and/or follow the detected position of the knife in the DLU 5022 on the screen 5002. For example, the symbolic representation 5056 can be in a first position relative to the DLU 5022 near the beginning of the

firing stroke, and the symbolic representation 5056 move to a second position relative to the DLU 5022 near the end of the firing stroke.

[0394] In various embodiments, feedback selected by the user via the touch screen 5004, can “snap” to a corner, edge and/or other predetermined location on the display 5002. For example, referring still to FIG. 81, numerical data 5052 related to the knife’s progression can move to a corner of the display 5002. Additionally or alternatively, a user can interface with the touch screen 5004 to move the numerical data 5052 to a different position on the touch screen 5004. Based on the position of the underlying surgical instrument 5020 in the first layer of information 5010, the user may move the numerical data 5052 to a position in the second layer of information 5012 such that a corresponding and/or specific feature of the DLU 5022 is not blocked and/or obstructed by the numerical data 5052. Additionally or alternatively, the user may move the numerical data 5052 to a position near the corresponding feature of the DLU 5022, such that the user can easily view the corresponding DLU 5022 feature and the numerical data 5052 simultaneously.

[0395] Referring to FIG. 84 and 85, a symbolic representation 5254 (FIG. 85) of feedback data from the feedback controller 5016 (FIG. 93) can be included in the second layer of information 5012. For example, a symbolic representation 5254 of the articulation of the DLU 5022, such as a subtended angle and/or arc, for example can be depicted in the second layer of information 5012, and can move to a position on the display 5002 near and/or overlapping the articulation joint 5026 of the surgical instrument 5020 depicted in the first layer of information 5010. For example, a subtended arc can extend between an axis A defined by the non-articulated DLU 5022 (FIG. 84) and an axis A’ defined by the articulated DLU 5022 (FIG. 85). In certain embodiments, even when the articulation joint 5026 is not visible on the screen, the symbolic representation 5254 of the articulation angle can be visible in the second layer of information 5012. For example, if the articulation joint 5026 is not positioned within the endoscope’s field of view and/or is obstructed or blocked, the symbolic representation 5254 of the articulation angle can provide a visible indication of articulation to the user. In various embodiments, the symbolic representation 5252 can adjust and/or change as the DLU 5022 moves and/or articulates. For example, the symbolic representation 5254 can be an arrowed arc or line, which can extend from the initial and/or non-articulated position of the DLU 5022 (FIG. 84) toward the articulated position of the DLU 5022 (FIG. 85) as detected by the instrument 5020. Furthermore, in various embodiments, the symbolic representation 5254 can “snap” to a position relative to the DLU 5022 depicted in the first layer of information, such that the symbolic representation 5254 overlaps and/or is aligned with the DLU 5022. For example, referring primarily to FIG. 85, the symbolic representation 5254 of the articulation angle can move at and/or near the articulation joint 5026 depicted in the first layer of information 5010 on the display 5002, and can lengthen between the axis A

defined by the DLU 5022 in the initial and/or non-articulated position and the axis A' defined by the DLU 5022 as the DLU 5022 articulates.

[0396] Furthermore, in various embodiments, numerical data 5252 related to the articulation of the DLU 5022 can be displayed in the second layer of information 5012 on the display 5002. Furthermore, the data 5252 can change as the DLU 5022 articulates. For example, the second layer of information 5012 can depict an articulation of X° before the DLU 5022 articulates (FIG. 84), and can depict an articulation of Y° after the DLU 5022 articulates (FIG. 85). In various embodiments, the feedback data 5252 related to the articulation of the DLU 5022 can be displayed in the second layer of information 5012 at and/or near the articulation joint 5026 of the surgical instrument 5020 depicted in the first layer of information 5010, for example. A user can utilize the touch screen 5004 to move, resize, minimize, and/or otherwise manipulate the articulation data 5252 displayed in the second layer of information 5012 relative to the video feedback displayed in the first layer of information 5010, for example. Additionally or alternatively, a user can interface with the touch screen 5004 to move the symbolic representation 5254 and/or the numerical data 5252 to a different position on the touch screen 5004. Based on the position of the underlying surgical instrument 5020 in the first layer of information 5010, the user may move the numerical data 5252 to a position in the second layer of information 5012 such that specific feature(s) of the DLU 5022 are not blocked and/or obstructed by the numerical data 5252. Additionally or alternatively, the user may move the numerical data 5252 to a position near the corresponding feature(s) of the DLU 5022, such that the user can easily view the corresponding DLU 5022 feature(s) and the numerical data 5252 simultaneously.

[0397] Referring now to FIG. 82, a graphical representation can be selected from the display menu 5060 of the control panel 5030 by way of the touch screen 5004, for example. In such embodiments, a graphical representation of feedback 5058 can be displayed in the second layer of information 5012 on the display 5002. A user may select the graphical representation to view measured and/or sensed data from the surgical instrument 5020 and/or the controller thereof relative to time and/or space. For example, a user may desire to observe the velocity of the firing element throughout the firing stroke, and thus, may select the knife speed category 5042 (FIG. 78) from the instrument feedback menu 5036 (FIG. 78). In such embodiments, the graphical representation 5058 of the speed of the knife can continue to gain data points and grow during the firing stroke, for example. In various embodiments, at the completion of the firing stroke, the graphical representation 5058 can depict a "soft" start period 5057 and/or a "soft" stop period 5059 of the knife. Furthermore, the graphical representation 5058 can be positioned on the display 5002 such that the velocity of the knife at a specific location along the length of the end effector jaws 5024 corresponds to that specific location along the length of the end effector jaws 5022 depicted in the first layer of information 5010. For example, the graphical representation 5058 can begin at and/or near the beginning of the knife's path through the DLU 5022 depicted in the first layer of information 5010, and can

end at and/or near the end of the knife's path through the DLU 5022 depicted in the first layer of information 5010, for example. Furthermore, as described herein, the graphical representation 5058 can "snap" to an appropriate position on the screen, and a user can utilize the touch screen 5004 to move and/or resize the graphical representation 5058 as desired. In certain embodiments, a numerical representation of the firing speed can be depicted in the second layer of information 5012 along with the graphical representation 5058.

[0398] Referring now to FIG. 83, in various embodiments, a user may desire to observe the clamping force exerted on the tissue T along the length and/or width of the end effector jaws 5024, and thus, may select the clamping force category 5050 (FIG. 78) from the instrument feedback menu 5036 (FIG. 78). In such embodiments, a graphical representation 5158 of the clamping force can be depicted in the second layer of information 5012. In some embodiments, the graphical representation 5158 can be arranged in the second layer of information 5012 relative to the clamped tissue depicted in the first layer of information 5010. For example, the graphical representation 5158 can begin at and/or near the proximal end of the jaws 5024 depicted in first layer of information 5010, and can end at and/or near the distal end of the jaws 5024 depicted in the first layer of information 5010, for example. Furthermore, as described herein, the graphical representation 5158 can "snap" to an appropriate position on the screen, and a user can utilize the touch screen 5004 to move and/or resize the graphical representation 5158, for example. In certain embodiments, the graphical representation can change during use to reflect variations in clamping pressure during a firing stroke, for example.

[0399] Referring to FIGS. 86-88, in various embodiments, a user can interface with the touch screen 5004 to input controls and/or directives to the surgical instrument 5020 via the instrument controller 5016 and/or microcontroller. For example, a user can input controls directed to articulating the DLU 5022, clamping the end effector jaws 5024, advancing and/or retracting the cutting element, and/or ejecting staples from the DLU 5022. In various embodiments, a user can select the instrument controller category 5070 from the control panel 5030 via the touch screen 5004 to activate the instrument-control state, such that the user can control the surgical instrument 5020 via the touch screen 5004. When the touch screen 5004 is activated for instrument control, a user can interface with the touch screen 5004 to control the surgical instrument 5020. For example, a user can interface with control buttons and/or icons in the second layer of information 5012 and/or can interface with locations on the touch screen 5004 corresponding to the underlying surgical instrument 5020 to input directives to the surgical instrument 5020, for example.

[0400] For example, referring to FIG. 86, a user can interface with the touch screen 5004 to indicate the desired articulation direction and degree of the DLU 5022, for example. In certain embodiments, a user can drag a contact point across the touch screen 5004 from at and/or near the DLU 5022 toward the desired articulated location of the end effector 5002. Referring to FIG. 86, a user can trace a line or arc 5352 from

at and/or near the DLU 5022 depicted in the first layer of information 5010 toward the desired articulation location of the DLU 5022. For example, the arc 5352 can extend from and/or approximately from the axis A defined by the DLU 5022, and the arc 5352 can extend to the axis A' defined by the desired articulated position of the DLU 5022. Furthermore, the arc 5352 can extend in the direction indicated by the arrow 5354, for example. In certain embodiments, an arc 5352 may not appear in the second layer of information 5010 when the user inputs the desired articulation via the touch screen 5004. In various embodiments, the touch screen 5004 can communicate the desired articulation angle to the instrument controller 5016 (FIG. 93) and/or microcontroller, which can effect the articulation of the DLU 5022 to the desired articulation angle. Referring now to FIG. 88, the instrument controller 5016 (FIG. 93) and/or microcontroller can effect articulation of the DLU 5022 to the axis A' based on the input of the user via the touch screen 5004, for example.

[0401] Referring primarily to FIG. 87, in various embodiments, a user can interface with control buttons, schematics, and/or icons in the first layer of information 5012 to input directives to the surgical instrument 5020. For example, the first layer of information 5012 can include a symbol or icon 5356, and the user can move and/or manipulate the icon 5356 to effect articulation of the DLU 5022. In various embodiments, the icon 5356 can include a schematic of the DLU 5022, for example. Furthermore, the user can drag the icon 5356 to an articulated and/or rotated orientation to effect articulation of the DLU 5022. In various embodiments, a line and/or arc 5358 can indicate the direction and/or degree of articulation desired by the user. For example, the arc 5358 can extend from the non-articulated orientation of the icon 5356 to the articulated orientation of the icon 5356'. The articulated icon 5356' can correspond to the desired articulation of the DLU 5022, for example. Referring now to FIG. 88, the instrument controller 5016 and/or microcontroller can effect articulation of the DLU 5022 to the axis A' based on the input of the user via the touch screen 5004, for example. For example, the DLU 5022 can be articulated to the subtended angle defined by the arc 5358 between the non-articulated icon 5356 and the articulated icon 5356' shown in FIG. 87.

[0402] Referring primarily to FIGS. 89 and 90, in various embodiments, a user can interface with the touch screen 5004 to input directives to the surgical instrument 5020 related to the closure of the jaws 5024. In certain embodiments, a user can drag a contact point across the touch screen 5004 from at and/or near the moveable jaw 5024 toward the closed orientation of the moveable jaw 5024 to initiate closure of the jaw 5024. For example, a user can trace a line or arc 5362 (FIG. 89) from at and/or near the moveable jaw 5024 depicted in the first layer of information 5010 toward the desired closed orientation of the moveable jaw 5024. In various embodiments, the touch screen 5004 can communicate the closure motion to the instrument controller 5016 and/or microcontroller, which can affect the closure of the moveable jaw(s) 5024. In certain embodiments, the arc 5362 traced by the user on the touch screen 5004 can extend from

and/or approximately from the axis A defined by the moveable jaw 5024, and the arc 5362 can extend to the axis A' (FIG. 90) defined by the desired clamped orientation of the moveable jaw 5024. Furthermore, the arc 5362 can extend in the direction indicated by the arrow 5364, for example. Referring now to FIG. 90, the instrument controller 5016 and/or microcontroller can affect closure of the moveable jaw 5024 to the axis A' based on the input of the user via the touch screen 5004, for example.

[0403] Referring now to FIGS. 91 and 92, in various embodiments, a user can interface with control buttons and/or icons in the first layer of information 5012 to input directives to the surgical instrument 5020. For example, the first layer of information 5012 can include a control interface 5072, which can include buttons 5074, 5075, 5076, 5077, 5078 for inputting directives to the instrument controller 5016 and/or microcontroller, for example. Buttons for inputting directives to the instrument controller 5016 (FIG. 93) and/or microcontroller can relate to articulating the DLU 5022, closing and/or clamping the jaws 5024, firing and/or retracting the cutting element, and/or ejecting staples from the DLU 5022, for example. The user can interface with the touch screen 5004 to select a button or buttons from the control interface 5072. Referring primarily to FIG. 91, the control interface 5072 can include a stop/retract button 5474, a pause button 5475, a start button 5476, a speed-up button 5477, and/or a speed-down button 5478, for example. The user can contact the start button 5476 to initiate the firing stroke and/or advance the firing element, the pause button 5475 to pause the firing stroke, and/or the stop/retract button 5474 to stop the firing stroke and retract the firing element, for example. Furthermore, the user can interface with the control interface 5072 to adjust the speed of the firing element throughout the firing stroke. For example, the user can contact the speed-up button 5477 to increase the velocity of the firing element, and the user can contact the speed-down button 5478 to decrease the velocity of the firing element. A user may increase the velocity of the firing element after and/or during a "soft" start phase of the firing stroke, for example, and/or may decrease the velocity of the firing element for a "soft" stop phase of the firing stroke toward an end of the firing stroke, for example. In other embodiments, the control interface 5072 can include buttons and/or controls for modifying the closure of the jaws 5024, and/or the articulation of the DLU 5022, for example. In various embodiments, the control interface 5072 can "snap" to a position in the second layer of information 5012 when the instrument controller 5070 menu is selected from the control panel 5030 and/or when the instrument-control state is otherwise selected by the user. The user can move, adjust and/or manipulate the control interface 5072 relative to the first layer of information 5010 and/or the display 5002, for example.

[0404] In various embodiments, referring to FIG. 92, the secondary layer of information 5012 can include a progression bar 5480, which can indicate the position of the firing element in the DLU 5022, for example. The progression bar 5480 can extend between a proximal end 5482 and a distal end 5488, and can define a proximal-most position and a distal-most position of the firing element during a firing stroke. In various

embodiments, the position of the firing element can be indicated along the progression bar 5480, for example. In certain embodiments, the user can use the controls in the control interface 5072 to adjust the firing stroke. For example, the user can interface with the control interface 5072 to initiate and/or terminate the “soft” start and/or “soft” stop phases of the firing stroke based on the indicated position of the firing element along the progression bar 5480. Furthermore, the progression bar 5480 can include measurement indicia and/or guides 5484, 5486, which can be set to positions along the progression bar 5480 where “soft” start and/or “soft” stop phases may begin and/or end, for example. The guides 5484, 5486 can provide a visual suggestion to the user to initiate and/or terminate the “soft” start period with the speed-up button 5077 and/or the “soft” stop phase with the speed-down button 5078 during the firing stroke, for example. In various embodiments, the position of the guides 5484, 5486 can be preset by the user.

[0405] Referring still to FIG. 92, in various embodiments, the instrument controller 5016 and/or microcontroller can automatically affect variations in the speed of the firing element based on the position of the guides 5484, 5486 along the progression bar 5480. Furthermore, the user can interface with the touch screen 5004 to move and/or manipulate the progression bar 5480, and thus, to modify the “soft” start and “soft” stop phases of the firing stroke. For example, the “soft” start and/or “soft” stop phases can be set at predetermined positions along the progression bar 5480 between the proximal end 5482 and the distal end 5488. In certain embodiments, the user can interface with the touch screen 5004 to move and/or adjust the position of the guides 5484, 5486 along the length of the progression bar 5480. For example, the user can toggle the guides 5484, 5486 between a plurality of positions on the progression bar 5480 by dragging and releasing the guides 5484, 5486 to lengthen and/or shorten the “soft” start and/or “soft” stop phases of the firing stroke. In certain embodiments, the user can interface with the touch screen 5004 to move and/or adjust the position of the distal end 5488 of the progression bar 5480 to lengthen and/or shorten a firing stroke. For example, the user can drag the distal end 5488 proximally to shorten the firing stroke, and/or can drag the distal end 5488 distally to lengthen the firing stroke, for example. In various embodiments, the instrument controller 5016 and/or microcontroller can adjust the speed of the firing element and/or firing stroke length based on the modified positions of the guides 5484, 5486 and/or the distal end 5488 along the progression bar 5480, for example.

[0406] In various embodiments, the surgical instrument 10 can include at least one deactivation mechanism. As described in greater detail herein, such a deactivation mechanism can discourage an end user from tampering with the surgical instrument. For example, referring now to FIG. 134, a power source 2500 is illustrated. The power source 2500 can be used to supply power to a surgical instrument such as, for example, the surgical instrument 10 (See FIG. 1) and is similar in many respects to other power sources described elsewhere in this document such as, for example, the power source 200 (See FIG. 1), and other power sources of the type described in further detail Zemlok ‘763, which has been herein incorporated by

reference in its entirety. To protect the power source 2500 from tampering, the power source 2500 can be configured to become inoperable or inactive in the event it is tampered with. For example, the power source 2500 can become inactive by ceasing to receive, store, and/or transmit energy, for example. Protection from tampering may ensure proper operation of the power source 2500 during use with the surgical instrument 10.

[0407] Referring to FIGS. 134 and 135, the power source 2500 may include an outer casing 2502 which may enclose various components of the power source 2500 such as, for example, a battery pack 2510. The casing 2502 may include a first shell 2504 and a second shell 2506 which can be separably coupled to the first shell 2504, as illustrated in FIG. 135. In certain examples, the shells 2504 and 2506 can be formed from a thermoplastic material such as, for example, polycarbonate. Alternately, other materials having appropriate characteristics may be used. Furthermore, the shells 2504 and 2506 can be coupled to each other by one or more fastening techniques such as, for example, adhesives, welding, interlocking structures, and/or screws. In one example, the shells 2504 and 2506 can be secured together via a snap fit type engagement. In another example, the shells 2504 and 2506 can be secured together by fastening members 2508, as illustrated in FIG. 135.

[0408] Referring to FIGS. 135-137, the power source 2500 may include a deactivation mechanism 2512 which may render the power source 2500 inoperable if the power source 2500 is compromised. For example, the deactivation mechanism 2512 may render the power source 2500 inoperable if the casing 2502 is tampered with. As illustrated in FIGS. 135-137, the deactivation mechanism 2512 may comprise a circuit 2514 which may include a breakable portion 2516 (See FIG. 136). In certain examples, the breakable portion 2516 may be comprised of a conductive material that can be easily ruptured. As illustrated in FIG. 136, the circuit 2514 may be coupled to the battery pack 2510 and may allow current to flow for as long as the breakable portion 2516 remains intact. Breaking the breakable portion 2516, as illustrated in FIG. 137, may interrupt the circuit 2514 thereby terminating the flow of current through it. Further to the above, as illustrated in FIG. 135, the circuit 2514 can be positioned such that the breakable portion 2516 may be ruptured when the first shell 2504 and the second shell 2506 are separated from each other which may render the power source 2500 unable to receive, store, and/or supply power to the surgical instrument 10 without a significant effort to repair the ruptured circuit 2514.

[0409] Referring to FIG. 135, the power source 2500 may comprise one or more battery cells depending on the current load needs of the instrument 10. In various aspects, the power source 2500 may include a battery pack such as, for example, the battery pack 2510 which may include a plurality of battery cells which may be connected in series with each other. The power source 2500 can be replaceable. In certain aspects, the power source 2500 may comprise a rechargeable battery (e.g., lead-based, nickel-based, lithium-ion based, etc.). The battery cells may be, for example, 3-volt lithium battery cells, such as CR

123A battery cells, although in other embodiments, different types of battery cells could be used (including battery cells with different voltage levels and/or different chemistries). A user may disconnect and remove a depleted power source 2500 from the surgical instrument 10 and connect a charged power source 2500 in its place. The depleted power source 2500 can then be charged and reused. It is also envisioned that the power source 2500 may include at least one disposable battery. In various aspects, the disposable battery may be between about 9 volts and about 30 volts. A user may disconnect and remove a depleted disposable power source 2500 and connect a new disposable power source 2500 to power the surgical instrument 10.

[0410] As described above, the power source 2500 may include rechargeable battery cells and can be removably placed within the handle portion 14 of the housing 12, for example (see FIG. 1). In such circumstances, the power source 2500 can be charged using a charger base which may comprise a power source for charging the power source 2500. A deactivation mechanism such as, for example, the deactivation mechanism 2512 can be utilized to prevent the power source 2500 from being recharged by the charger base if the power source 2500 is tampered with as described above. For example, the circuit 2514 may be coupled to the battery pack 2510 and may be couplable to the charger base to permit the charger base to recharge the battery pack 2510. As described above, the breakable portion 2516 (See FIG. 135) may be broken when the first shell 2504 is separated from the second shell 2506 thereby interrupting current flow through the circuit 2514 which may prevent the charger base from recharging the battery pack 2510. This may be advantageous in discouraging an end user from tampering with the power source 2500 because tampering with the power source 2500 may render it incapable of being recharged for subsequent use with the surgical instrument 10.

[0411] Referring now to FIGS. 138-141, the power source 2500 may include a data storage unit such as, for example, memory 2552 which may store data including information about the power source 2500 such as, for example, total charge available, number of uses, and/or performance. Additionally, the memory 2552 may store data about the surgical instrument 10 including a variety of information about the operation of the surgical instrument 10 during a surgical procedure such as, for example, various sensor readings, number of firings, number of cartridges utilized, and/or information about treated patients. The memory 2552 may include any means for storing software, including but not limited to ROM (read only memory), RAM (random access memory), PROM (programmable ROM), EEPROM (electrically erasable PROM), and/or other computer-readable media.

[0412] Further to the above, referring again to FIGS. 138-141, the power source 2500 may include a data access portal such as, for example, I/O interface 2550 to provide access to data stored in the memory 2552. For example, the I/O interface 2550 may allow data stored in the memory 2552 of the power source 2500 to be downloaded to an external computer device for evaluation and analysis. In certain circumstances, the I/O interface 2550 may be a wired interface and may be operably coupled to a deactivation mechanism 2512

which may include a rupturable connection that can be severed to prevent data transmission through the I/O interface 2550. Similar to the breakable portion 2516 of the deactivation mechanism 2512, the rupturable connection of the deactivation mechanism 2554 can be positioned such that it may be severed when the casing 2502 is breached such as, for example, when the first shell 2504 and the second shell 2506 are separated from each other.

[0413] Further to the above, as illustrated in FIGS. 139-141, the I/O interface 2550 may include a connector 2555 which may be configured to receive a corresponding connector 2556 from the external computer device, for example, to permit data transfer between the memory 2552 and the computer device. In addition, the connector 2554 can be protected by a cover such as, for example, pivoting cover 2559 which may be configured to move between a locked position (See FIG. 139), wherein the connector 2554 is unexposed and an unlocked position (See FIG. 140), wherein the connector 2554 is exposed to receive the corresponding connector 2556. In one example, a helical screw 2558 may be used to secure the pivoting cover 2559 to the casing 2502. Other means for reversibly covering the connector 2556 is contemplated by the present disclosure. Further to the above, in certain examples, the connectors 2554 and 2556 may include a key and lock type engagement wherein the connectors 2554 and 2556 may comprise, for example, unique complimenting geometries that prevent the connector 2554 from receiving other connectors in order to prevent or at least limit unauthorized access to data stored within the memory 2552. In certain examples, the connector 2554 can be positioned within the casing 2502, as illustrated in FIG. 141, to further limit unauthorized access to the data stored in the memory 2552. In such circumstances, the connector 2554 can be accessed by separating the first shell 2504 from the second shell 2506 of the casing 2502. However, as described above in greater detail, the deactivation mechanism 2512 may render the power source 2500 inoperable upon breach of the casing 2502 which may further discourage from attempting to expose the connector 2554 to gain access to the data stored in the memory 2552.

[0414] Referring to FIG. 142, the power source 2500 may include a processor 2560 which may manage the data stored in the memory 2552. To protect such data from unauthorized access, the processor 2560 may be coupled to a breach sensing mechanism 2562. For example, the processor 2560 may coupled to the circuit 2514 and may be configured to detect rupture of the breakable portion 2516. In one example, the breach sensing mechanism 2562 may include one or more sensors configured to detect a breach in the casing 2502. In any event, upon detecting a breach, the processor 2560 can be programmed to prevent unauthorized access to the data stored in the memory 2552, for example, by deleting or encrypting the data.

[0415] Referring to FIGS. 143-145, a surgical instrument 2600 is depicted. The surgical instrument 2600 is similar to the surgical instrument 10 (See FIG. 1) and/or the surgical instrument 2100 (See FIG. 146) in many respects. For example, the surgical instrument 2600 may include a housing assembly 2602 which is similar to the housing assembly 2102 of the surgical instrument 2100 and/or the housing 12 of the surgical

instrument 10. Furthermore, the surgical instrument 2600 may include a power source 2500' which can be used to supply power to the surgical instrument 2600 and is similar in many respects to other power sources described elsewhere in this document such as, for example, the power source 2500 (See FIG. 134), and other power sources of the type described in further detail in Zemlok '763, which has been herein incorporated by reference in its entirety. In addition, as illustrated in FIG. 143, the power source 2500' may include a charge level indicator 2660 which can be configured to provide feedback to a user about the charge level of the power source 2500'. The feedback can be in the form of sound and/or light, for example. The power source 2500' may include one or more light emitting diodes (LED). The processor 2560, for example, can be programmed to control the LEDs to provide feedback to a user about the charge level of the power source 2500' as can be measured by a charge meter, for example.

[0416] As illustrated in FIGS. 143-145, the power source 2500' may include a first LED 2662 and a second LED 2664. The processor 2560 can be coupled to the LEDs 2662 and 2664 and may be programmed to illuminate both of the LEDs 2662 and 2664 upon receiving a signal from the charge meter that the power source is fully charged. In addition, the processor 2560 may be programmed turn off both of the LEDs 2662 and 2664 upon receiving a signal from the charge meter that the power source is empty. Furthermore, the processor 2560 may be programmed to illuminate only the first LED 2662 but not the second LED 2664 upon receiving a signal from the charge meter that the power source includes sufficient charge for only one complete operation of the surgical instrument 2600. Other means for alerting a user as to the charge level of the power source 2500' are contemplated by the present disclosure.

[0417] In certain embodiments, various components of the surgical instrument 10 can be reusable and various components can be replaceable, for example. Furthermore, the surgical instrument 10 can be at least partially assembled, disassembled, and/or reassembled. For example, the surgical instrument 10 can be at least partially disassembled and reassembled with reusable components and replacement components, for example. Additionally, the surgical instrument 10 can be at least partially disassembled for cleaning, disinfecting, and/or reprocessing between surgical procedures. Subsequently, the surgical instrument 10 can be reassembled, for example. As described in greater detail herein, various features, assemblies and/or systems of the surgical instrument 10 can facilitate disassembly and assembly thereof. For example, referring now to FIGS. 146-148, a surgical instrument 2100 is depicted. The surgical instrument 2100 is similar to the surgical instrument 10 (See FIG. 1) in many respects. For example, the surgical instrument 2100 may include a housing assembly 2102 which is similar to the housing 12 of the surgical instrument 10. In addition, the housing assembly 2102 may include several detachable components 2103 which can be detachably secured to a housing body 2104 such as, for example, a working assembly 2106. Other components of the housing assembly 2102 can be detachably secured to the housing body 2104. For example, the housing assembly 2102 may include a replaceable power source 2108 which can be

detachably secured to a handle portion 2110 of the housing body 2104. The power source 2108 is similar in many respects to other power sources described elsewhere in this document such as, for example, the power source 200 (See FIG. 1).

[0418] Referring again to FIG. 147, the housing assembly 2102, or some or all of its components can be reusable. In other words, the housing assembly 2102, or some or all of its components can be utilized in multiple surgical procedures which may require for the housing assembly 2102 to be cleaned, disinfected, and/or reprocessed between surgical procedures. The ability to reversibly disassemble the housing assembly 2102, or remove some or all of its components such as, for example, the working assembly 2106 in a simple and reproducible manner may simplify the steps of cleaning, disinfecting, and/or reprocessing of the housing assembly 2102 and/or may reduce cost.

[0419] Referring to FIG. 147, the housing assembly 2102 may be disassembled following a surgical procedure and the components of the disassembled housing assembly 2102 such as, for example, the housing body 2104, the working assembly 2106 and/or the power source 2110 can be cleaned, disinfected, and/or reprocessed each separately or in combination with other components depending on the characteristics and internal parts of each component. In certain examples, the housing body 2104 can be disposable. Said another way, the housing assembly 2102 may be disassembled following a surgical procedure and the housing body 2104 can be replaced with a new housing body 2104. The remaining components, however, can be cleaned, disinfected, and/or reprocessed then attached to the new housing body 2104. The reader will appreciate that other components of the housing assembly 2102 can also be disposable and can be replaced with new like components.

[0420] Referring again to FIGS 146-148, the housing body 2104 can be configured to permit assembly and disassembly of the housing assembly 2102 in a simple, predictable, and reproducible manner. For example, the housing body 2104 can include a first shroud portion 2112 (See FIG. 147) and a second shroud portion 2114 (See FIG. 146) which can be releasably attached to the first shroud portion 2112. In one example, the shroud portions 2112 and 2114 can include a snap fit type engagement. The shroud portions 2112 and 2114 can be adapted for matting engagement with each other. In one example, the shroud portion 2112 can include a plurality of female members 2116 (See FIG. 147) which may be cylindrical in shape and configured to receive corresponding male members (not shown) disposed on the shroud portion 2114 in a snap fit engagement when the shroud portions 2112 and 2114 are assembled together.

[0421] Further to the above, the working assembly 2106 can be nested in the first shroud portion 2112. As illustrated in FIG. 147, the second shroud portion 2114 can be removed to expose the working assembly 2106 nested in the first shroud portion 2112 in order to permit a user to remove the working assembly 2106 from the housing body 2104. The working assembly 2106, as illustrated in FIG. 147, may include a motor

2118 which may generate rotational motions to effectuate an end effector (e.g., the cartridge/anvil portion of the loading unit 20 illustrated in FIG. 2). The motor 2118 is similar in many respects to other motors described elsewhere in this document such as, for example, the motor 100 (See FIG. 1). In addition, the working assembly 2106 may also include a transmission assembly 2120 which can be operably coupled to the motor 2118 and is similar in many respects to other transmission assemblies described elsewhere in this document such as, for example, the gear assembly 170 (See FIG. 5). Furthermore, the working assembly 2106 may also include a firing member assembly 2122 which may transform the rotational motions generated by the motor 2118 into axial motions which can be transmitted to the end effector through a firing rod 2124. The firing member assembly 2122 is similar in many respects to other drive assemblies described elsewhere in this document such as, for example, the firing member assembly 82.

[0422] Referring to FIGS. 147 and 148, the first shroud portion 2112 may include a plurality of compartments designed and spaced to receive the working assembly 2106. For example, the shroud portion 2112, as illustrated in FIG. 147, may include a motor nesting compartment 2126 which can be spaced to accommodate the motor 2118. In certain examples, the motor nesting compartment 2126 can be designed to fit the motor 2118 in a specific arrangement to ensure accurate assembly. In addition, the motor nesting compartment 2126 may include assembly instructions which can be, for example, molded onto a wall of the motor nesting compartment 2126 to ensure correct assembly. For instance, the side walls of the motor nesting compartment 2126 can be configured to closely receive the motor 2118. Moreover, the sideways can be asymmetrically configured, at least in some respects, to receive the motor 2118 in only one orientation, i.e. the correct orientation.

[0423] Similarly, the shroud portion 2112, as illustrated in FIG. 147, may include a transmission assembly nesting compartment 2128 which can be spaced to accommodate the transmission assembly 2120. Furthermore, in certain examples, the transmission assembly nesting compartment 2128 can be designed to fit the transmission assembly 2120 in a specific arrangement to ensure accurate assembly. For instance, the side walls of the transmission assembly nesting compartment 2128 can be configured to closely receive the transmission assembly 2120. Moreover, the sideways can be asymmetrically configured, at least in some respects, to receive the transmission assembly 2120 in only one orientation, i.e. the correct orientation. In addition, the transmission assembly nesting compartment 2128 may include assembly instructions which can be, for example, molded onto a wall of the transmission assembly nesting compartment 2128 to ensure correct assembly. Similarly, the shroud portion 2112, as illustrated in FIG. 147, may include a firing member assembly nesting compartment 2130 which can be spaced to accommodate the firing member assembly 2122. Furthermore, in certain examples, the firing member assembly nesting compartment 2130 can be designed to fit the firing member assembly 2122 in a specific arrangement to ensure accurate assembly. For instance, the side walls of the firing member assembly

nesting compartment 2130 can be configured to closely receive the firing member assembly 2122. Moreover, the sideways can be asymmetrically configured, at least in some respects, to receive the firing member assembly 2122 in only one orientation, i.e. the correct orientation. In addition, the firing member assembly nesting compartment 2130 may include assembly instructions which can be, for example, molded onto a wall of the firing member assembly nesting compartment 2130 to ensure correct assembly. The reader will appreciate that other components of the working assembly 2106 may also be provided with unique designated accommodating compartments within the shroud portion 2112. The reader will also appreciate that electrical contacts for the components of the working assembly 2106 can also be embedded with the compartments of the shroud portion 2112 such that upon correct assembly, electrical connections can be established between the working assembly 2106, other components of the housing assembly 2102 such as, for example, the power source 2108, and/or other components of the surgical instrument 2100.

[0424] Further to the above, the working assembly 2106 can be separably coupled to the firing rod 2124, as illustrated in FIG. 147, which may permit a user to remove and reconnect the working assembly 2106 as a single unit to the surgical instrument 2100 to simplify disassembly and reassembly of the working assembly 2106. In one example, as illustrated in FIG. 147, the firing member assembly 2122 may include a hollow tubular distal portion 2132 which may include a distal opening configured to receive and releasably lock onto a proximal portion 2134 of the firing rod 2124 in a snap fit type engagement, for example.

[0425] Referring again to FIGS. 147 and 148, other components of the housing assembly 2102 can be nested in dedicated compartments in the shroud portion 2112 in a similar manner to the working assembly 2106. For example, the shroud portion 2112 may include a power source nesting compartment 2136 which can be spaced to accommodate the power source 2108. Furthermore, in certain examples, the power source nesting compartment 2136 can be designed to fit the power source 2108 in a specific arrangement to ensure accurate assembly. For instance, the side walls of power source nesting compartment 2136 can be configured to closely receive the power source 2108. Moreover, the sideways can be asymmetrically configured, at least in some respects, to receive power source 2108 in only one orientation, i.e. the correct orientation. In addition, the power source nesting compartment 2136 may include assembly instructions which can be, for example, molded onto a wall of the power source nesting compartment 2136 to ensure correct assembly.

[0426] Further to the above, as illustrated in FIGS. 147 and 148, certain user input mechanisms such as, for example, firing button 2138 and/or closure switch 2140 can also be detachable from the housing body 2104 which may include a firing button nesting compartment 2142 spaced to accommodate the firing button 2138 and/or a closure switch nesting compartment 2144 spaced to accommodate the closure switch 2140. Furthermore, in certain examples, the firing button nesting compartment 2142 can be designed to fit the firing button 2138 in a specific arrangement to ensure accurate assembly. For instance, the side walls of

firing button nesting compartment 2142 can be configured to closely receive the firing button 2138. Moreover, the sideways can be asymmetrically configured, at least in some respects, to receive the firing button 2138 in only one orientation, i.e. the correct orientation. Similarly, the closure switch nesting compartment 2144 can be designed to fit the closure switch 2140 in a specific arrangement to ensure accurate assembly. For instance, the side walls of closure switch nesting compartment 2144 can be configured to closely receive the closure switch 2140. Moreover, the sideways can be asymmetrically configured, at least in some respects, to receive the closure switch 2140 in only one orientation, i.e. the correct orientation. In addition, the firing button nesting compartment 2142 and/or the closure switch nesting compartment 2144 may include assembly instructions which can be, for example, molded onto a wall of the firing button nesting compartment 2142 and/or the closure switch nesting compartment 2144 to ensure correct assembly.

[0427] Referring again to FIGS. 147 and 148, in addition to the nesting compartments, the shroud portion 2112 can include securing mechanism(s) to secure some or all of the detachable components 2103 of the housing assembly 2102 in their respective compartments to ensure that the detachable components 2103 remain nested in their respective compartments. Such securing mechanisms may include securing members which can be movable between an unlocked configuration (See FIG. 148) and a locked configuration (See FIG. 147) to lock the detachable components 2103 of the housing assembly 2102 to their respective compartments in the shroud portion 2112. The reader will appreciate that a single or multiple securing members can be utilized to secure one or more of the detachable components 2103 to the shroud portion 2112. In addition, the securing mechanisms may also include safety features that may prevent the securing members from moving to the locked configuration in event of incorrect assembly to ensure correct assembly of the detachable components 2103 of the housing assembly 2102. As illustrated in the exemplary embodiment in FIG. 147, the working assembly 2106 can be secured to the shroud portion 2112 by several of the securing members such as, for example, a motor securing member 2148, a transmission assembly securing member 2150, and/or a firing member assembly securing member 2152. In certain examples, as illustrated in FIG. 147, a power source securing member 2154, a firing button securing member 2156, and a closure switch securing member 2158 can be utilized to secure the power source 2108, the firing button 2138, and the closure switch 2140, respectively.

[0428] The securing members may clamp onto the detachable components 2103 by moving from the unlocked configuration (See FIG. 148) to the locked configuration (See FIG. 147). For example, the motor securing member 2148 may clamp onto the motor 2118 by moving from the unlocked configuration (See FIG. 148) to the locked configuration (See FIG. 147). In certain examples, some or all of the detachable components 2103 may comprise tracks configured to receive the securing members as they move from the unlocked configuration to the locked configuration. The tracks can be positioned such that they may be

aligned to receive the moving securing members only when the detachable components 2103 are correctly nested within their respective compartments in the shroud portion 2112. For example, if the motor 2118 is not correctly nested in the motor nesting compartment 2126, the motor securing member 2148 may not be correctly aligned with its track and as such upon moving the motor securing member 2148 from the unlocked configuration to the locked configuration, the motor securing member 2148 may not enter the track and, for example, may abut against an outer wall of the motor 2118. In certain examples, the motor securing member 2148 can be positioned such that it may prevent the first shroud portion 2112 from mating engagement with the second shroud portion 2114 if a user attempts to assemble the shroud portions 2112 and 2114 while the motor securing member 2148 is not in the locked configuration. This arrangement may alert a user to recheck the assembled components of the housing assembly 2102 for correct assembly.

[0429] Similar to the motor securing member 2148, the transmission assembly securing member 2150 may be received in a dedicated track on the transmission assembly 2120 and the transmission assembly securing member 2150 can be positioned such that it aligns with its respective track only if the transmission assembly 2120 is correctly nested in the transmission assembly nesting compartment 2128. In addition, the firing member assembly securing member 2152 may be received in a dedicated track on the firing member assembly 2122, for example, and the firing member assembly securing member 2152 can be positioned such that it aligns with its track only if the firing member assembly 2122 is correctly nested in the firing member assembly nesting compartment 2130. Also similar to the motor securing member 2148, the transmission assembly securing member 2150 and/or the firing member assembly securing member 2152 can be positioned such that either may prevent the first shroud portion 2112 from mating engagement with the second shroud portion 2114 if a user attempts to assemble the shroud portions 2112 and 2114 while the transmission assembly securing member 2150 and/or the firing member assembly securing member 2152 are not in the locked configuration. As described above, some of the detachable components 2103 can be detached and reattached to the shroud member 2112 together as an assembly and can be secured by a plurality of the securing members. For example, the working assembly 2106 can be secured to the shroud portion 2112 by the motor securing member 2148, the transmission assembly securing member 2150 and/or the firing member assembly securing member 2152, as illustrated in FIG. 147. Such arrangement may provide an additional level of insurance of correct assembly as failure to correctly assemble any one of the components of the working assembly 2106 may prevent its corresponding securing member from reaching the locked configuration which may prevent the first shroud portion 2112 from mating engagement with the second shroud portion 2114 if a user attempts to assemble the shroud portions 2112 and 2114 while at least one of the securing members remains short of the locked configuration.

[0430] Referring again to FIGS. 147 and 148, some or all of the securing members can be pivotally attached to the first shroud portion 2112 and can be movable relative to the first shroud portion 2112 from

the unlocked configuration (See FIG. 148) to the locked configuration (See FIG. 147), and vice versa. In certain examples, the second shroud portion 2114 can include protruding securing members (not shown) configured to be received within corresponding receiving member (not shown) in the detachable components 2103 nested in the first shroud portion 2112 when the shroud portions 2112 and 2114 are aligned for mating engagement during assembly of the housing assembly 2102. The protruding securing members may ensure that the detachable components 2103 remain secured in the first shroud portion 2112. In addition, the protruding securing members may prevent the first shroud portion 2112 from mating engagement with the second shroud portion 2114 if a user attempts to assemble the shroud portions 2112 and 2114 while the protruding securing members are not properly aligned with their corresponding receiving members, for example due to incorrect assembly of the detachable components 2103, which may alert the user to recheck the assembly of the detachable components 2103 of the housing assembly 2102 for correct assembly. The reader will appreciate that the positions of the protruding securing members and their respective receiving members can be reversed such that the protruding securing members can be configured to protrude from the detachable components 2103 and be received in corresponding receiving member on the second shroud portion 2114. In any event, the protruding securing members and their corresponding receiving members can be releasably attachable to one another in a snap fit type engagement, for example. Other engagement mechanisms are contemplated by the present disclosure.

[0431] Further to the above, some or all of the detachable components 2103 may include camming surfaces configured to receive the securing members of the first shroud portion 2112 as they are moved from the unlocked configuration (See FIG. 148) to the locked configuration (See FIG. 147). The camming surfaces can be disposed on an outer surface of some or all of the detachable components 2103 and may allow corresponding securing members to apply pressure onto the detachable components 2103 in the locked configuration. For example, the motor 2118 may include a camming surface along its track. As the motor securing member 2148 is moved from the unlocked configuration (See FIG. 148) to the locked configuration (See FIG. 147), the motor securing member 2148 may travel along the camming surface on the motor 2118 which may allow the motor securing member 2148 to apply an increasing pressure onto the motor 2118 with a maximum pressure, for example, at the locked configuration. The pressure applied onto the motor 2118 may assist in securing the motor in the motor nesting compartment 2126.

[0432] As discussed above, an end effector can include a firing member which can be advanced distally to staple and/or incise tissue. Referring now to FIG. 155, an end effector 11260 can comprise a first jaw including an anvil 11262 and a second jaw including a staple cartridge 11264. The end effector 11260 can further comprise, one, a housing and/or frame 11261 extending proximally from the anvil 11262 and the staple cartridge 11264 and, two, a firing member 11266 which can be moved relative to the housing 11261, the anvil 11262, and the cartridge 11264. The end effector 11260 can further comprise an articulation joint

11230 configured to permit the anvil 11262 and the cartridge 11264 to be articulated by an articulation driver 11268. In use, the end effector 11260 can be assembled to a shaft 11240 of a surgical instrument, for example, such that, one, the end effector housing 11261 is coupled to a shaft housing 11241 configured to support the end effector housing 11261, two, the end effector firing member 11266 is coupled to a shaft firing actuator 11246 configured to advance and retract the end effector firing member 11266 and/or, three, the end effector articulation driver 11268 is coupled to a shaft articulation actuator 11248 configured to advance and retract the end effector articulation driver 11268. In use, the firing member 11266 can be advanced distally to move the anvil 11262 from an open position in which tissue can be positioned intermediate the anvil 11262 and the cartridge 11264 to a closed position in which the anvil 11262 compresses the tissue against the cartridge 11264. In various circumstances, the firing member 11266 can include a first engagement member configured to engage the first jaw and a second engagement member configured to engage the second jaw when the firing member 11266 is advanced distally such that the anvil 11262 can be pivoted toward the staple cartridge 11264 by the engagement members. In order to re-open the end effector and allow the anvil 11262 to be returned to its open position, the firing member 11266 must be sufficiently retracted. In various circumstances, the firing member 11266 may become stuck in an at least partially fired position and, as a result, the anvil 11262 may not be reopened thereby making the removal of the surgical instrument from the surgical site difficult.

[0433] Turning now to FIGS. 156-161, an end effector, such as end effector 11360, for example, can include a firing member which can permit the anvil 11262 of the end effector 11360 to be re-opened even though the firing member of the end effector 11360 is stuck in an at least partially fired position. More particularly, the end effector 11360 can include a firing member 11366 comprising separable portions 11366a and 11366b which can be configured to permit relative movement between the anvil 11262 and the cartridge 11264 in various instances. Referring primarily to FIGS. 157 and 158, the separable portions 11366a and 11366b can be held together by a lock 11390 when the lock 11390 is in a locked condition, as illustrated in FIG. 158. Correspondingly, when the lock 11390 is in an unlocked condition, the separable portions 11366a and 11366b can move relative to one another. The separable portion 11366a of the firing member 11366 can comprise a first lateral portion 11363a, a second lateral portion 11367a, and a cutting member portion 11365a positioned intermediate the lateral portions 11363a and 11367a. In various circumstances, the lateral portions 11363a and 11367a can be retained to the cutting member portion 11365a via one or more pins, not illustrated in FIGS. 157 and 158, extending through apertures 11396a defined therein. The separable portion 11366b of the firing member 11366 can comprise a first lateral portion 11363b, a second lateral portion 11367b, and a cutting member portion 11365b positioned intermediate the lateral portions 11363b and 11367b. In various circumstances, the lateral portions 11363b and 11367b can be retained to the cutting member portion 11365b via at least one retention member, not

illustrated in FIGS. 157 and 158, engaged with a foot 11396b extending therefrom. As the reader will appreciate, the aforementioned retention pins hold the various components of the separable portion 11363a together while the aforementioned retention member holds the various components of the separable portion 11363b together. As the reader will also appreciate, the lock 11390, when in its locked position, holds the separable portions 11363a and 11363b together. In various instances, referring primarily to FIG. 158, the lock 11390 can include a first lock member 11397a configured to engage a first lock portion 11361a of the first cutting member portion 11365a and, in addition, a second lock member 11397b configured to engage a second lock portion 11361b of the second cutting member portion 11365b. The first lock portion 11361a and the second lock portion 11361b can be configured to co-operatively and releasably hold the cutting member portions 11365a and 11365b together. In various instances, the lock portions 11397a, 11397b can hold the cutting member portions 11365a and 11365b together such that cutting surfaces 11395a and 11395b of the cutting member portions 11365a and 11365b, respectively, form a continuous, or at least substantially continuous, cutting surface. Referring once again to FIG. 158, the lock portions 11397a, 11397b of the lock 11390 can be configured to co-operatively engage and hold keys 11361a and 11361b of cutting member portions 11365a and 11365b, respectively. In various instances, the lock portions 11397a, 11397b can define a recess 11398 therebetween which is configured to receive keys 11361a and 11361b when the lock 11390 is in its locked position. When the lock 11390 is pulled proximally, the lock portions 11397a and 11397b can disengage the keys 11361a and 11361b. At such point, the lock 11390 may no longer hold the cutting member portions 11365a and 11365b together. In such circumstances, as a result, the separable portions 11366a and 11366b can move relative to each other. For instance, the separable portion 11366a can move with the jaw 11262 when the jaw 11262 is re-opened and, correspondingly, the separable portion 11366b can remain with the cartridge 11264. In view of the above, the lock 11390 can be pulled proximally to unlock the separable portions 11366a and 11366b when the firing member 11366 becomes stuck in an at least partially fired position, for example.

[0434] As discussed above, the lock 11390 can be pulled proximally to unlock the separable portions 11366a and 11366b of the firing member 11366. Turning now to FIG. 159, the lock 11390 can be pulled proximally and/or pushed distally by lock bar 11391. The lock bar 11391 can be positioned within the end effector 11360 and can include a proximal end 11392 and a distal end 11393. The distal end 11393 of the lock bar 11391 can be engaged with the lock 11390. More specifically, in at least one embodiment, the distal end 11393 can include a projection extending therefrom which can be slidably positioned within an elongate slot 11399 defined in the lock 11390. In order to pull the lock 11390 proximally, the lock bar 11391 can be pulled proximally until the projection contacts the proximal end 11394 of the elongate slot 11399 wherein the motion of the lock bar 11391 can be transferred to the lock 11390. Correspondingly, the projection can be configured to contact a distal end 11395 of the elongate slot 11399 in order to push the

lock 11390 distally. As the reader will appreciate, referring again to FIG. 156, the firing member 11366 can one or more include longitudinal slots 11369 defined therein which can be configured to permit the lock bar projection to extend therethrough and engage the lock 11390 as described above.

[0435] Further to the above, referring primarily to FIGS. 156 and 160, the proximal end 11392 of the lock bar 11391 can comprise an attachment portion configured to be engaged by a lock actuator 11348 of a shaft 11340 of a surgical instrument. Referring primarily to FIG. 160, the lock actuator 11348 can comprise a distal end 11349 including a notch, for example, which can be configured to receive the proximal end 11392 of the lock bar 11391. The lock actuator 11348 can further comprise a proximal end 11347 which can be pulled proximally and/or pushed distally by a user of the surgical instrument in order to move the lock actuator 11348 and the lock bar 11391 proximally and/or distally, respectively. In use, the proximal end 11392 of the lock bar 11391 can be assembled to the distal end 11349 of the lock actuator 11348 when the end effector 11360 is assembled to the shaft 11340.

[0436] As outlined above, a motor can be utilized to advance and/or retract a firing member to deploy fasteners from an end effector and/or incise tissue captured within the end effector. In various instances, the motor can include a rotatable drive shaft, the rotation of which can be converted to translational movement and transmitted to a firing member, such as a cutting member and/or staple driver, for example. In at least one such instance, the rotatable drive shaft can include a threaded portion which is threadably engaged with a collar including a threaded aperture defined therein wherein, in use, the collar can be constrained from rotating such that the rotation of the drive shaft advances the collar distally and/or retracts the collar proximally depending on the direction in which the drive shaft is rotated. In certain instances, the firing member may become stuck and/or otherwise experience a force, or torque, which exceeds a desired, or predetermined maximum, force, or torque. Turning now to FIGS. 162-167, a motor assembly 12000 can include a motor 12010, a shaft 12020, and a slip clutch assembly 12030, wherein the slip clutch assembly 12030 can limit the force, or torque, that the motor 12010 can transmit to the shaft 12020. In various instances, referring primarily to FIGS. 162 and 163, the slip clutch assembly 12030 can transmit torque between a rotatable drive output 12012 of the motor 12010 and the shaft 12020. Referring now to FIGS. 165-167, the drive output 12012 can include a substantially circular outer profile portion 12011 and a transition surface 12014, which can be flat, or at least substantially flat, in various instances. The outer profile of the drive output 12012 can further include a first drive shoulder 12016 defined between the circular profile portion 12011 and the flat surface 12014 and, in addition, a second drive shoulder 12018 which is defined between the opposite end of the flat surface 12014 and the circular profile portion 12011.

[0437] As also illustrated in FIGS. 165-167, the slip clutch assembly 12030 can include a drive element 12034 which is biased into engagement with the drive output 12012 by a biasing element, or spring, 12036. The drive element 12034 can be at least partially positioned within a retention slot defined in a housing

12037 of the slip clutch assembly 12030 such that the movement of the drive element 12034 relative to the housing 12037 can be defined along an axis. As the reader will appreciate, the housing 12037 of the slip clutch assembly can be mounted to the shaft 12020 such that the housing 12037 and the shaft 12020 rotate together synchronously. As the reader will also appreciate, the drive element 12034 can transmit the rotational motion of the drive output 12012 to the housing 12037, at least in certain circumstances. More specifically, when the drive output 12012 is rotated in a first direction, as indicated by arrow 12017, to advance the firing member distally, the drive output 12012 can rotate relative to the drive element 12034 until the first drive shoulder 12016 comes into contact with the drive element 12034. As the reader will appreciate, the first drive shoulder 12016 can remain in contact with the drive element 12034 so long as the biasing member 12036 is able to resist, or at least sufficiently resist, the radially outward movement of the drive element 12034. So long as the drive element 12034 is in contact with the first drive shoulder 12016, the motor 12010 can rotate the shaft 12020 in a direction which advances the firing member distally. In various instances, the motor 12010 may apply a torque to the drive output 12012 which is large enough to displace the drive element 12034 radially outwardly such that the first drive shoulder 12016 of the drive output 12012 slips by the drive element 12034 and, as a result, the drive output 12012 rotates relative to the drive element 12034, the slip clutch housing 12037, and the shaft 12020. Stated another way, the drive element 12034 can be defeated and operably disengaged from the motor 12010 when the torque applied to the drive output 12012 exceeds a predetermined, or maximum, torque. When the torque applied to the drive output 12012 falls below this predetermined, or maximum, torque, the drive element 12034 can re-engage the first drive shoulder 12016 and, as a result, the shaft 12020 can be operably re-engaged with the motor 12010 such that the shaft 12020 is rotated by the drive output 12012 of the motor 12010.

[0438] Further to the above, when the drive output 12012 is rotated in a second direction, as indicated by arrow 12019, to retract the firing member proximally, the drive output 12012 can rotate relative to the drive element 12034 until the second drive shoulder 12018 comes into contact with the drive element 12034. As the reader will appreciate, the second drive shoulder 12018 can remain in contact with the drive element 12034 so long as the biasing member 12036 is able to resist, or at least sufficiently resist, the radially outward movement of the drive element 12034. So long as the drive element 12034 is in contact with the second drive shoulder 12018, the motor 12010 can rotate the shaft 12020 in a direction which retracts the firing member proximally. In various instances, the motor 12010 may apply a torque to the drive output 12012 which is large enough to displace the drive element 12034 radially outwardly such that the second drive shoulder 12018 of the drive output 12012 slips by the drive element 12034 and, as a result, the drive output 12012 rotates relative to the drive element 12034, the slip clutch housing 12037, and the shaft 12020. Stated another way, the drive element 12034 can be defeated and operably disengaged from the motor 12010 when the torque applied to the drive output 12012 exceeds a predetermined, or maximum,

torque. When the torque applied to the drive output 12012 falls below this predetermined, or maximum, torque, the drive element 12034 can re-engage the second drive shoulder 12018 and, as a result, the shaft 12020 can be operably re-engaged with the motor 12010 such that the shaft 12020 is rotated by the drive output 12012 of the motor 12010.

[0439] In various instances, further to the above, the first drive shoulder 12016 and the second drive shoulder 12018 can comprise the same configuration. In certain instances, the first drive shoulder 12016 can be defined by a first radius of curvature and the second drive shoulder 12018 can be defined by a second radius of curvature. In some instances, the first radius of curvature can be the same as the second radius of curvature. In such instances, the maximum, or slip, torque that the motor 12010 can apply when rotating the drive output 12012 in the first direction 12017 can be the same, or substantially the same, as the maximum, or slip, torque that the motor 12010 can apply when rotating the drive output 12012 in the second direction 12019. In some instances, the first radius of curvature can be different than the second radius of curvature. In such instances, the maximum, or slip, torque that the motor 12010 can apply when rotating the drive output 12012 in the first direction 12017 can be different than the maximum, or slip, torque that the motor 12010 can apply when rotating the drive output 12012 in the second direction 12019. In at least one such instance, the first radius of curvature can be larger than the second radius of curvature wherein, as a result, the maximum, or slip, torque in the first direction 12017 can be less than the maximum, or slip, torque in the second direction 12019. Stated another way, the motor 12010 can apply a larger torque to the shaft 12020 when retracting the firing element than when advancing the firing element. Such instances may be advantageous when it may be desirable to retract the firing element so that the end effector of the surgical instrument can be re-opened and unclamped from the tissue, for example. In at least one instance, the first radius of curvature can be smaller than the second radius of curvature wherein, as a result, the maximum, or slip, torque in the first direction 12017 can be greater than the maximum, or slip, torque in the second direction 12019. Stated another way, the motor 12010 can apply a larger torque to the shaft 12020 when advancing the firing element than when retracting the firing element.

[0440] Further to the above, referring primarily to FIGS. 163 and 164, the biasing member 12036 can be resiliently supported by a spring collar 12032 positioned within a circumferential channel 12031 defined in the slip clutch housing 12037. In such instances, the spring collar 12032 and the biasing member 12036 can co-operate to apply a radially inward biasing force and/or to resist the radially outward movement of the drive element 12034. The spring collar 12032, in various instances, can comprise an annular body including a first free end 12033 and a second free end 12034, wherein the annular body can resiliently expand when the radially outward force discussed above is applied thereto and resiliently contract when that radially outward force has ceased or diminished. In such instances, the first free end 12033 of the spring collar 12032 can move relative to the second free end 12034.

[0441] The devices disclosed herein can be designed to be disposed of after a single use, or they can be designed to be used multiple times. In either case, however, the device can be reconditioned for reuse after at least one use. Reconditioning can include any combination of the steps of disassembly of the device, followed by cleaning or replacement of particular pieces, and subsequent reassembly. In particular, the device can be disassembled, and any number of the particular pieces or parts of the device can be selectively replaced or removed in any combination. Upon cleaning and/or replacement of particular parts, the device can be reassembled for subsequent use either at a reconditioning facility, or by a surgical team immediately prior to a surgical procedure. Those skilled in the art will appreciate that reconditioning of a device can utilize a variety of techniques for disassembly, cleaning/replacement, and reassembly. Use of such techniques, and the resulting reconditioned device, are all within the scope of the present application.

[0442] Preferably, the invention described herein will be processed before surgery. First, a new or used instrument is obtained and if necessary cleaned. The instrument can then be sterilized. In one sterilization technique, the instrument is placed in a closed and sealed container, such as a plastic or TYVEK bag. The container and instrument are then placed in a field of radiation that can penetrate the container, such as gamma radiation, x-rays, or high-energy electrons. The radiation kills bacteria on the instrument and in the container. The sterilized instrument can then be stored in the sterile container. The sealed container keeps the instrument sterile until it is opened in the medical facility.

[0443] Any patent, publication, or other disclosure material, in whole or in part, that is said to be incorporated by reference herein is incorporated herein only to the extent that the incorporated materials does not conflict with existing definitions, statements, or other disclosure material set forth in this disclosure. As such, and to the extent necessary, the disclosure as explicitly set forth herein supersedes any conflicting material incorporated herein by reference. Any material, or portion thereof, that is said to be incorporated by reference herein, but which conflicts with existing definitions, statements, or other disclosure material set forth herein will only be incorporated to the extent that no conflict arises between that incorporated material and the existing disclosure material.

[0444] While this invention has been described as having exemplary designs, the present invention may be further modified within the spirit and scope of the disclosure. This application is therefore intended to cover any variations, uses, or adaptations of the invention using its general principles. Further, this application is intended to cover such departures from the present disclosure as come within known or customary practice in the art to which this invention pertains.

WHAT IS CLAIMED IS:

1. A surgical instrument, comprising:
 - a shaft;
 - an end effector extending distally from said shaft; and
 - a housing extending proximally from said shaft, said housing comprising:
 - a first shroud portion;
 - a second shroud portion;
 - a working assembly nested in said first shroud portion, wherein said working assembly is detachable from said first shroud portion, wherein said second shroud portion is removably couplable to said first shroud portion to permit said working assembly to be detached from said first shroud portion; and
 - at least one securing member engaged with said first shroud portion, wherein said at least one securing member is movable to secure said working assembly to said first shroud portion.
2. The surgical instrument of Claim 1, wherein said at least one securing member is movable between an unlocked position and a locked position.
3. The surgical instrument of Claim 2, wherein said working assembly comprises a track, and wherein said at least one securing member is configured to engage and move along said track to said locked position.
4. The surgical instrument of Claim 3, wherein said at least one securing member is prevented from moving along said track to said locked position when said working assembly is not properly nested in said first shroud portion.
5. The surgical instrument of Claim 1, wherein said working assembly comprises a motor, wherein said first shroud portion comprises a motor nesting compartment configured to receive said motor, and wherein said at least one securing member comprises a motor securing member movable to secure said motor in said motor nesting compartment.
6. The surgical instrument of Claim 5, wherein said motor nesting compartment comprises a wall including assembly instructions for placing said motor in said motor nesting compartment.

7. The surgical instrument of Claim 5, wherein said motor comprises a camming surface, wherein said motor securing member is movable along said camming surface to secure said motor in said motor nesting compartment.
8. A housing for use with a surgical instrument, the surgical instrument including a shaft extending distally from said housing, and an end effector extending distally from the shaft, said housing comprising:
 - a detachable working assembly;
 - a first shroud portion configured to receive said detachable working assembly;
 - a second shroud portion removably couplable to said first shroud portion to permit said detachable working assembly to be detached from said first shroud portion; and
 - at least one securing member engaged with said first shroud portion, wherein said at least one securing member is movable to secure said detachable working assembly to said first shroud portion.
9. The housing of Claim 8, wherein said at least one securing member is movable between an unlocked position and a locked position.
10. The housing of Claim 9, wherein said working assembly comprises a track, and wherein said at least one securing member is configured to engage and move along said track to said locked position.
11. The housing of Claim 10, wherein said at least one securing member is prevented from moving along said track to said locked position when said working assembly is not properly nested in said first shroud portion.
12. The housing of Claim 8, wherein said working assembly comprises a motor, wherein said first shroud portion comprises a motor nesting compartment configured to receive said motor, and wherein said at least one securing member comprises a motor securing member movable to secure said motor in said motor nesting compartment.
13. The housing of Claim 12, wherein said motor nesting compartment comprises a wall including assembly instructions for placing the motor in said motor nesting compartment.
14. A surgical assembly, comprising:
 - a housing;
 - a shaft extending distally from said housing;

an end effector extending distally from said shaft;

a working assembly, comprising:

a motor configured to generate at least one motion to effectuate said end effector, said motor detachable from said housing; and

a transmission assembly operably coupled to said motor, said transmission assembly detachable from said housing; and

working assembly securing means for removably securing said working assembly in said housing.

15. The surgical assembly of Claim 14 further comprising a power source configured to power said motor, wherein said power source is detachable from said housing.

16. The surgical assembly of Claim 15 further comprising a power source securing means for removably securing said power source in said housing.

17. The surgical assembly of Claim 14, wherein said housing comprises a motor nesting compartment configured to receive said motor.

18. The surgical assembly of Claim 14, wherein said housing comprises a transmission assembly nesting compartment configured to receive said transmission assembly.

19. The surgical assembly of Claim 14, wherein said housing comprises an actuation trigger, wherein said actuation trigger is detachable from said housing, and wherein said housing comprises an actuation trigger nesting compartment configured to receive said actuation trigger.

20. The surgical assembly of Claim 14, wherein said securing means comprises at least one clamping member.

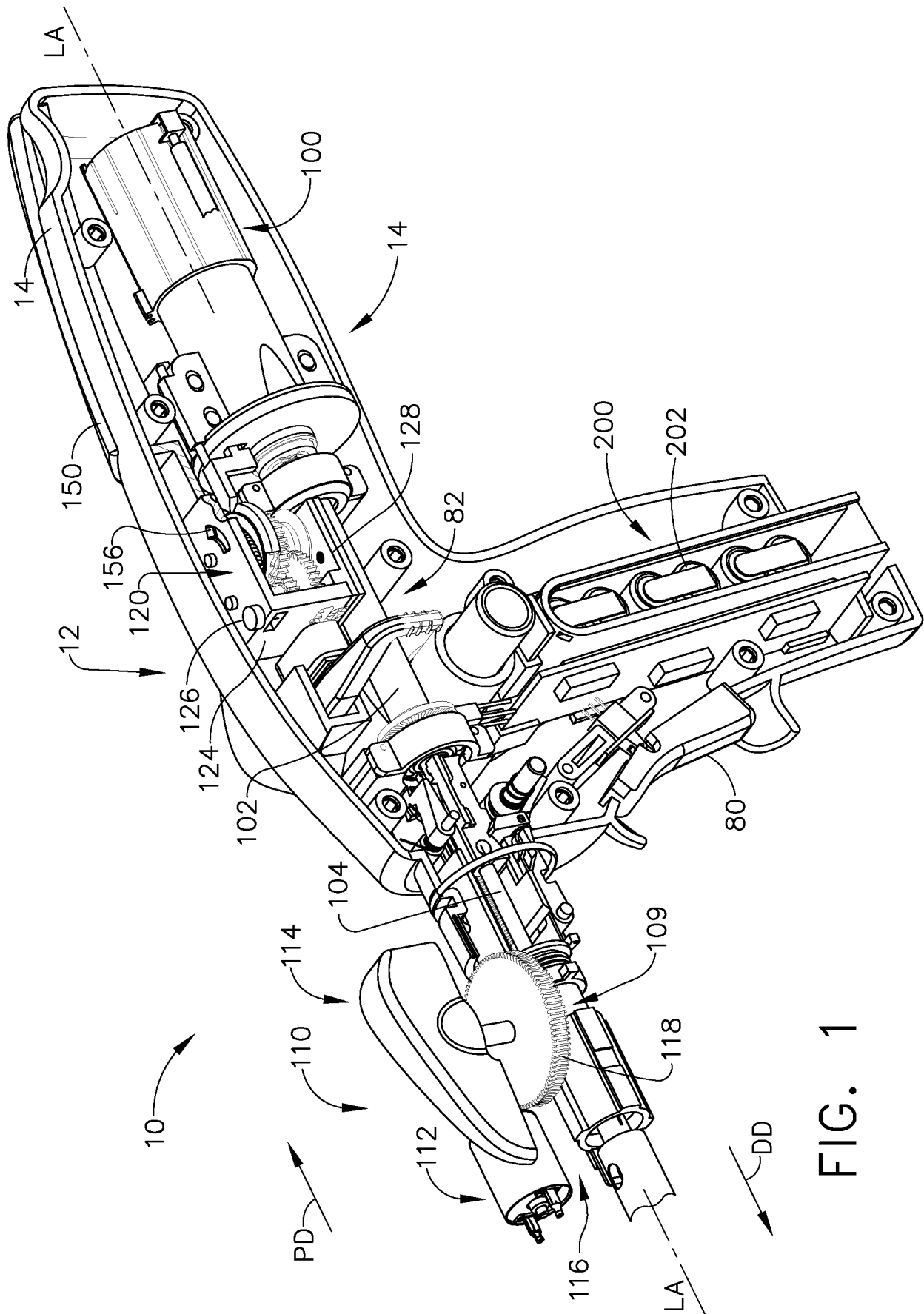

FIG. 1

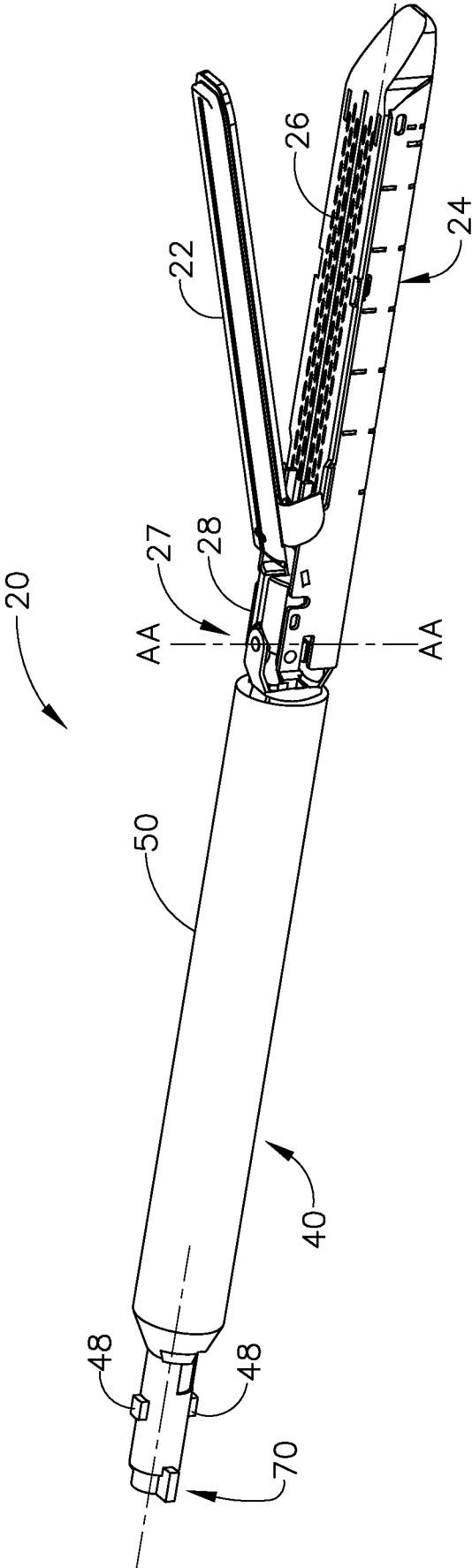

FIG. 2

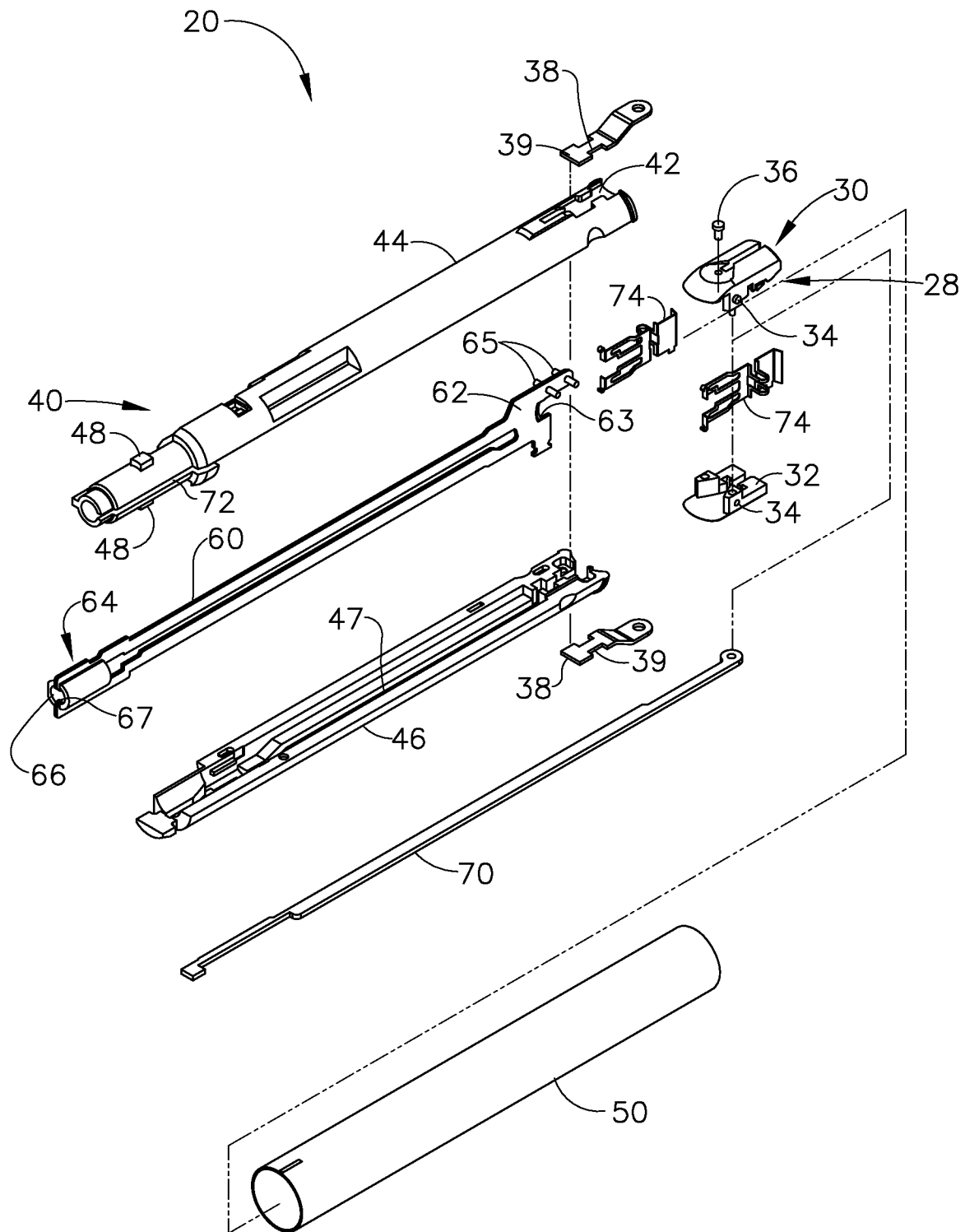
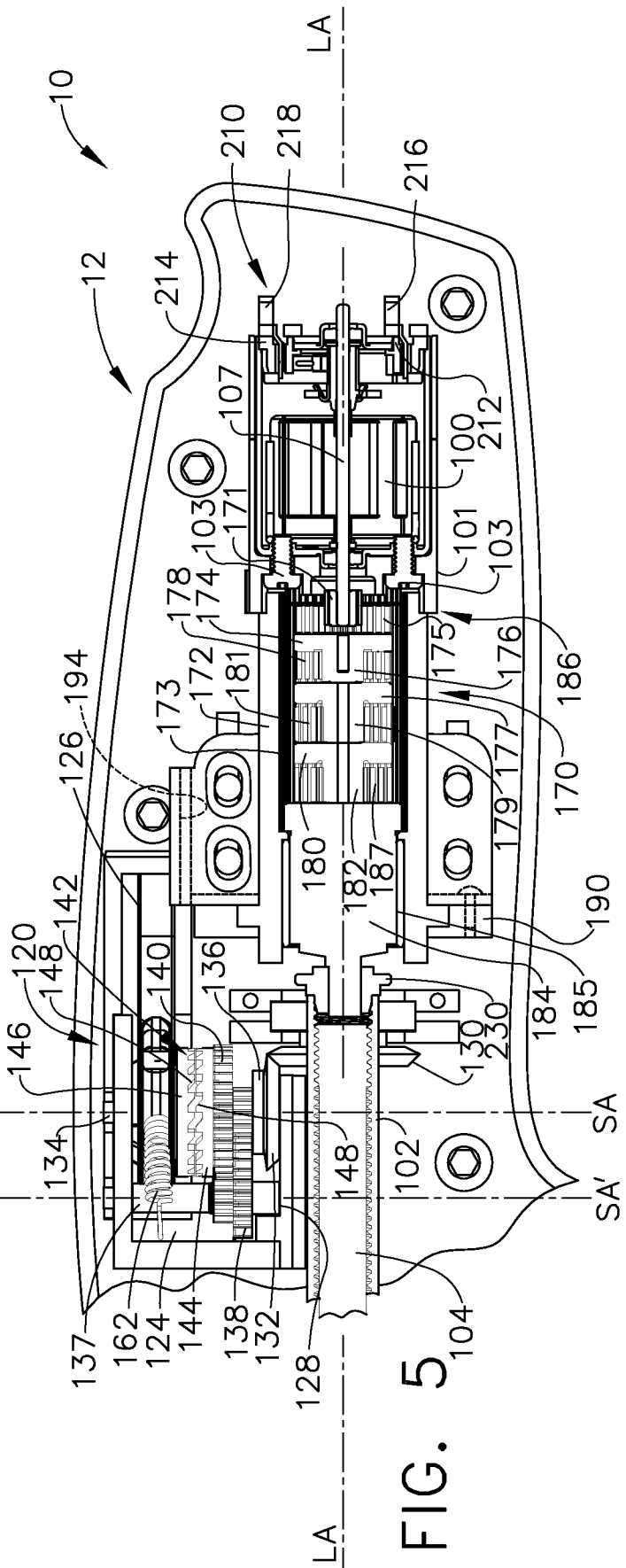
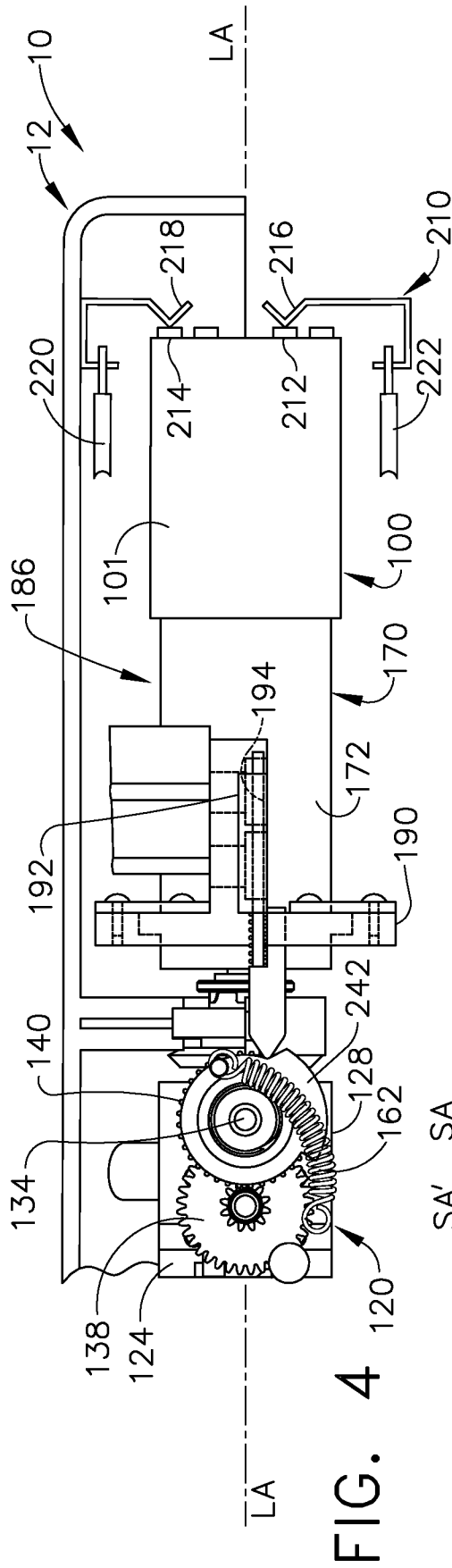

FIG. 3



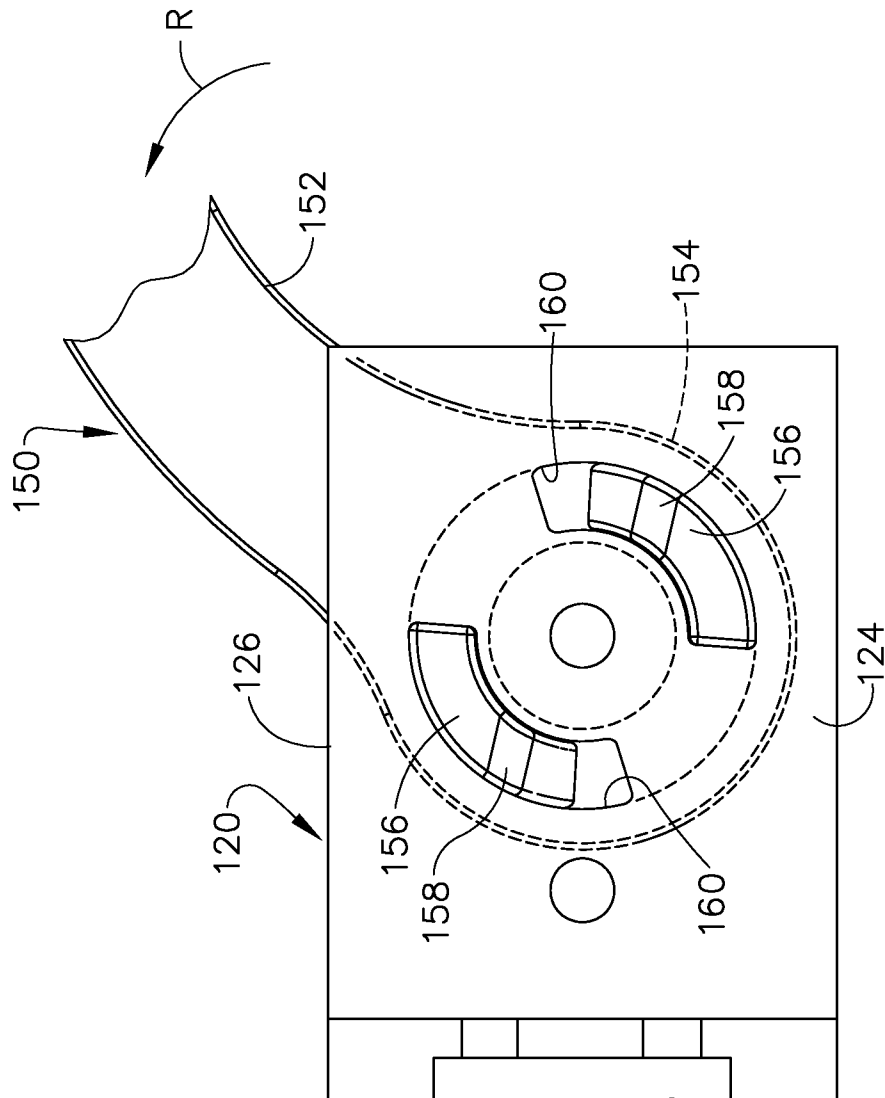
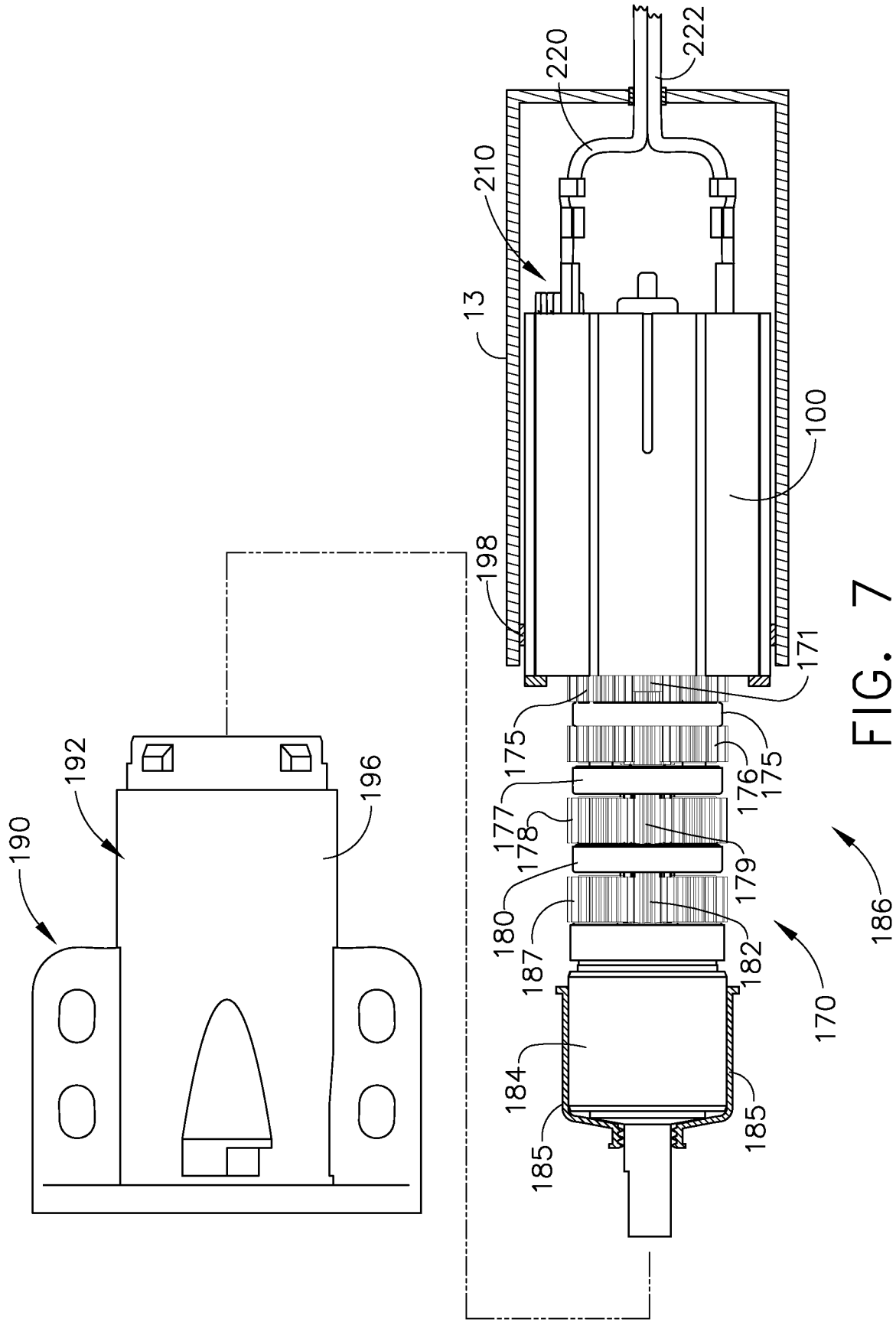

FIG. 6



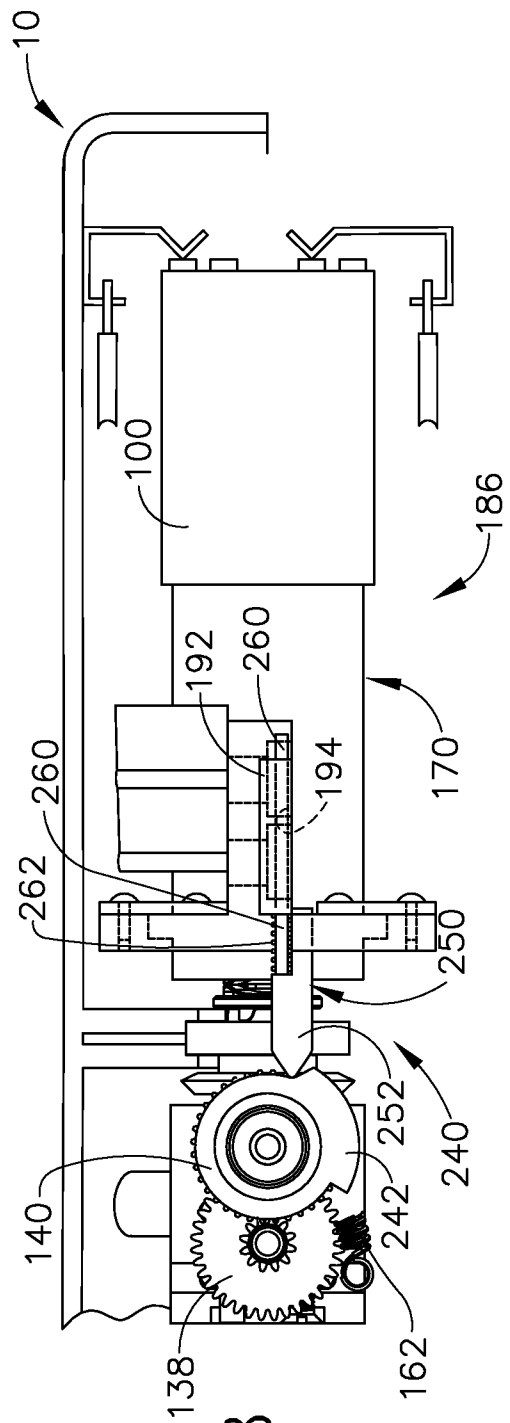

Fig. 8

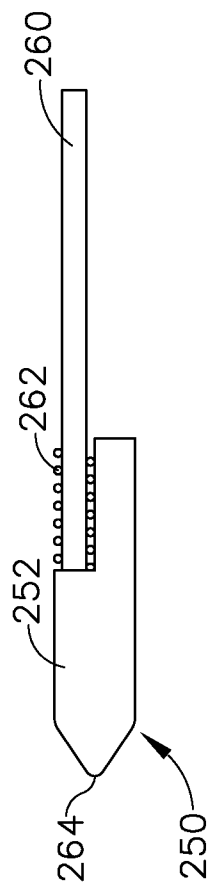

FIG. 9

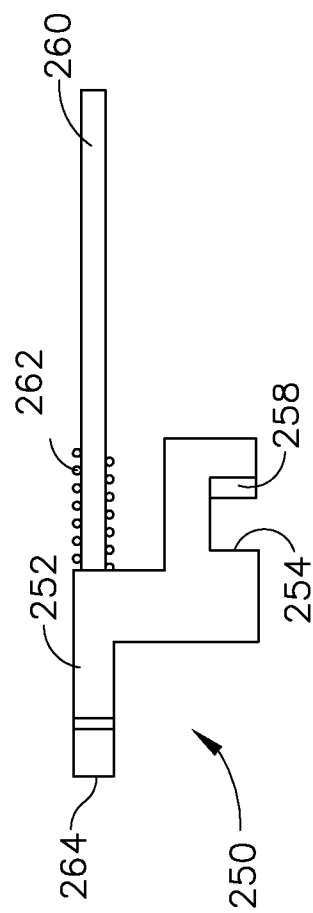

FIG. 10

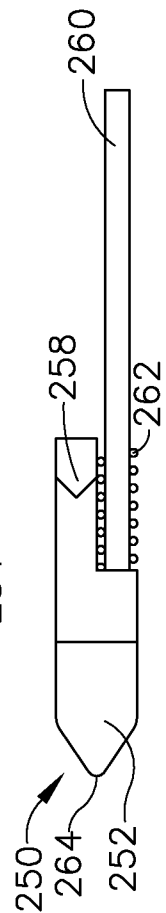

FIG. 11

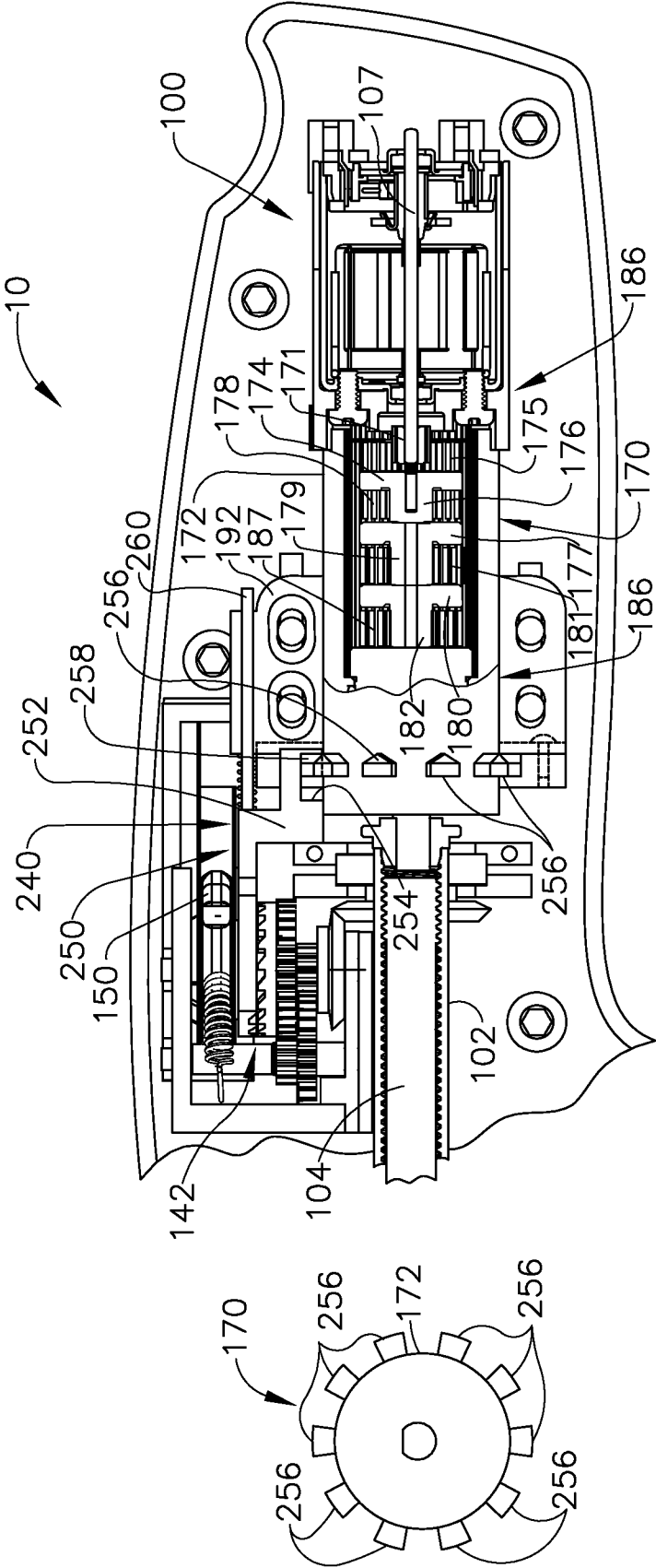

FIG. 12

FIG. 13

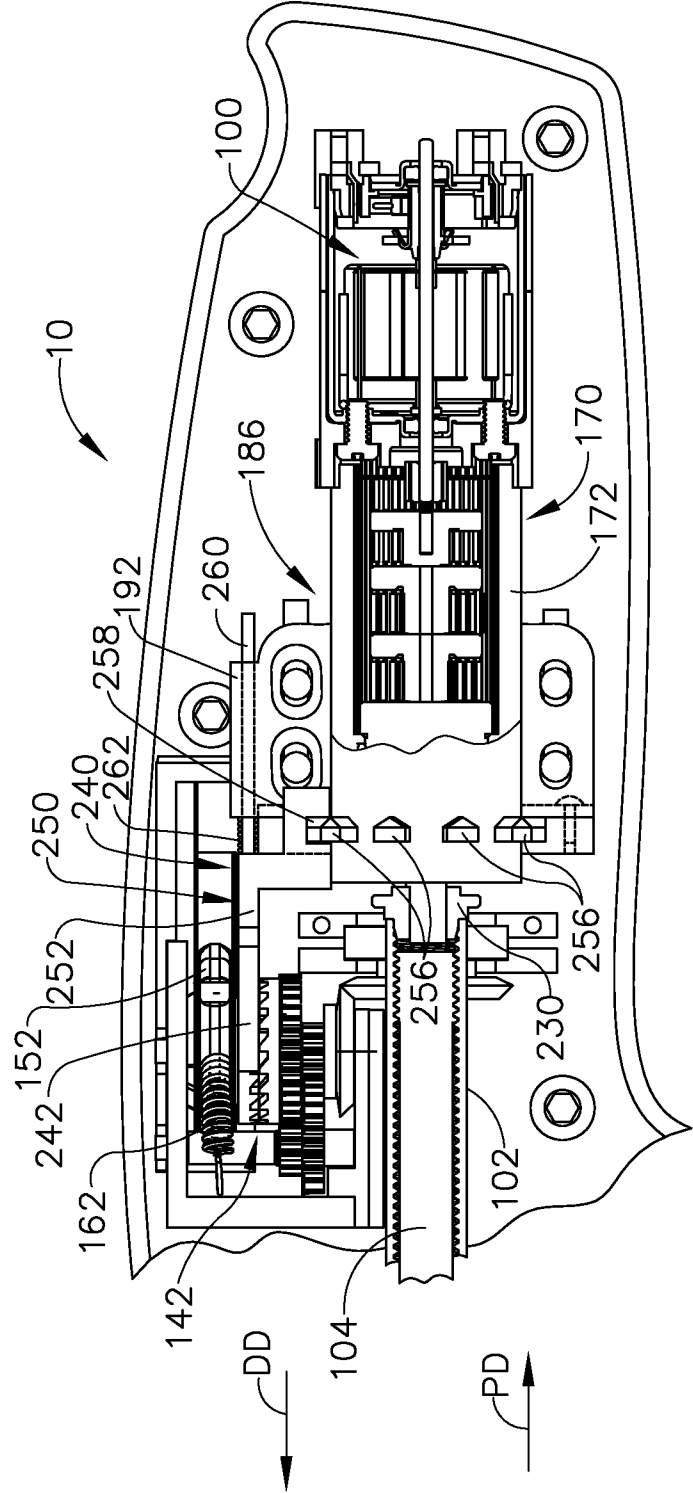

FIG. 14

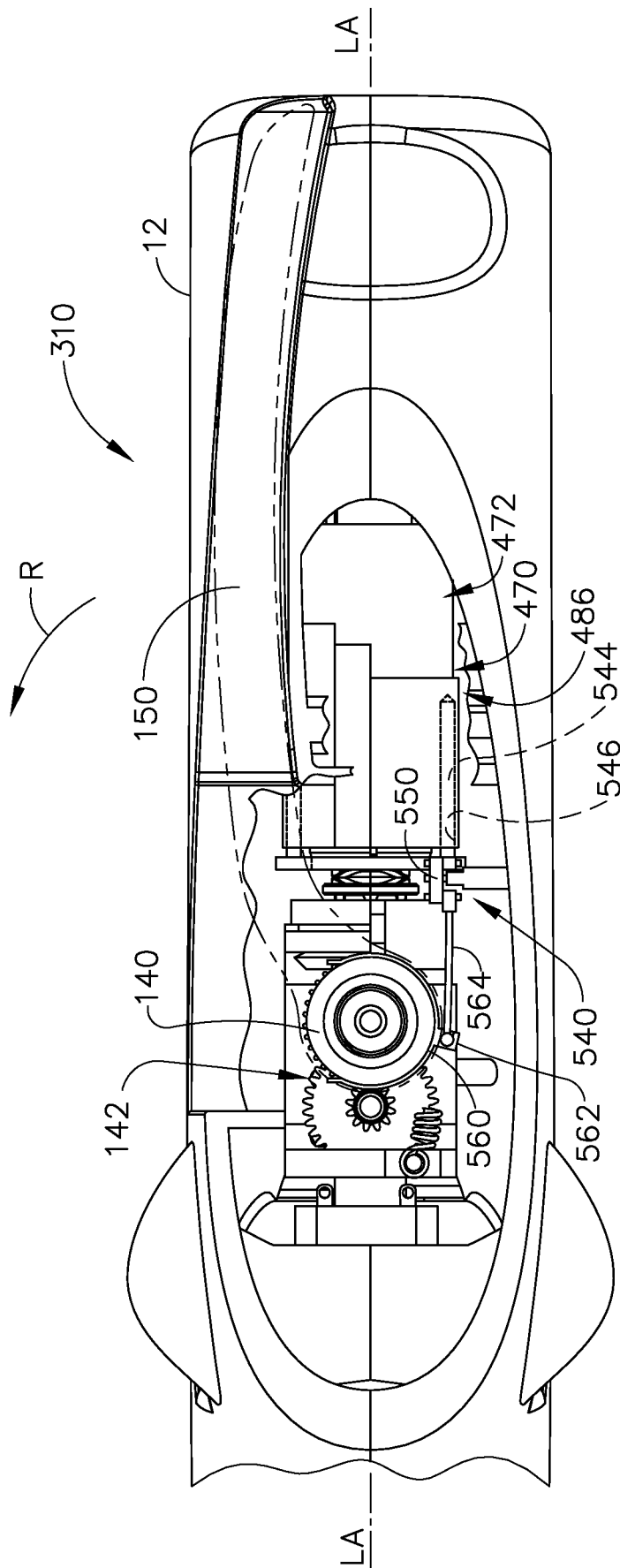

FIG. 15

11/130

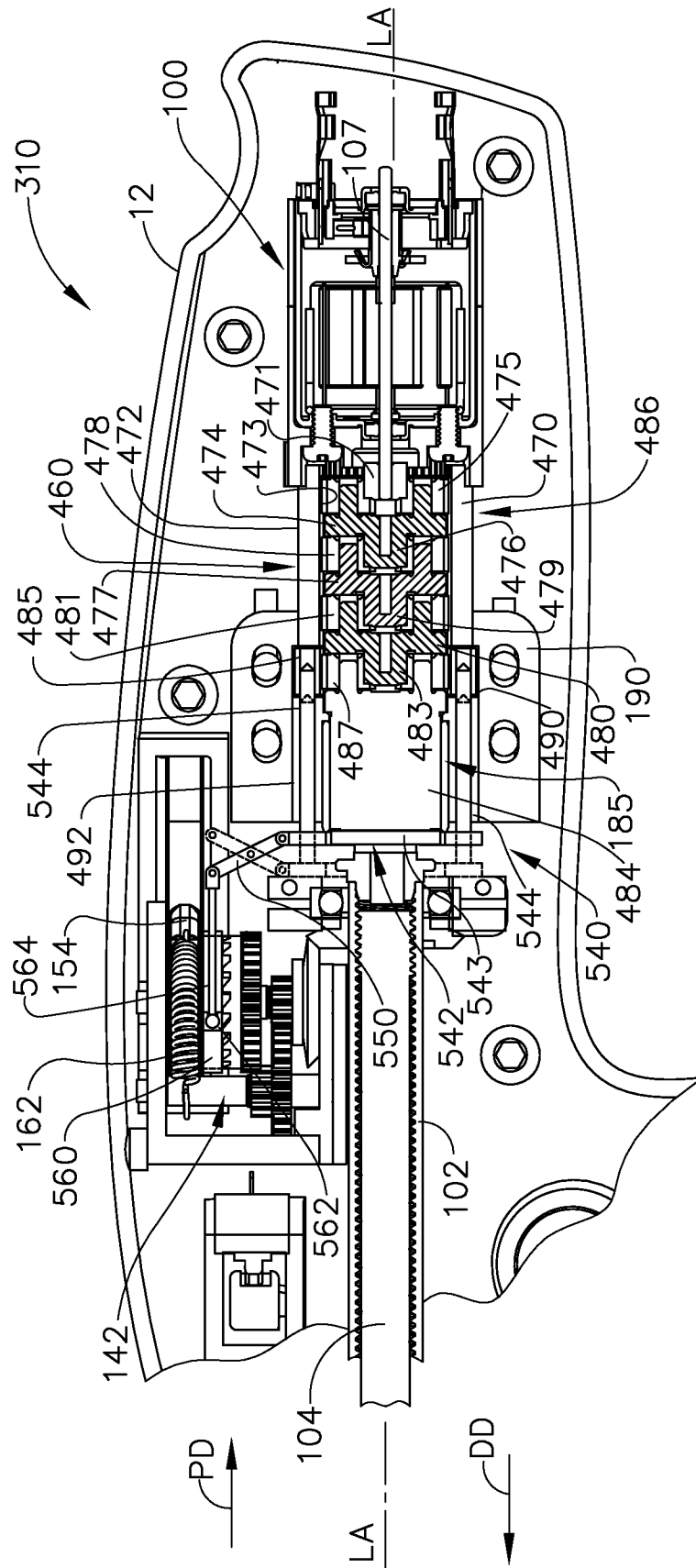

FIG. 16

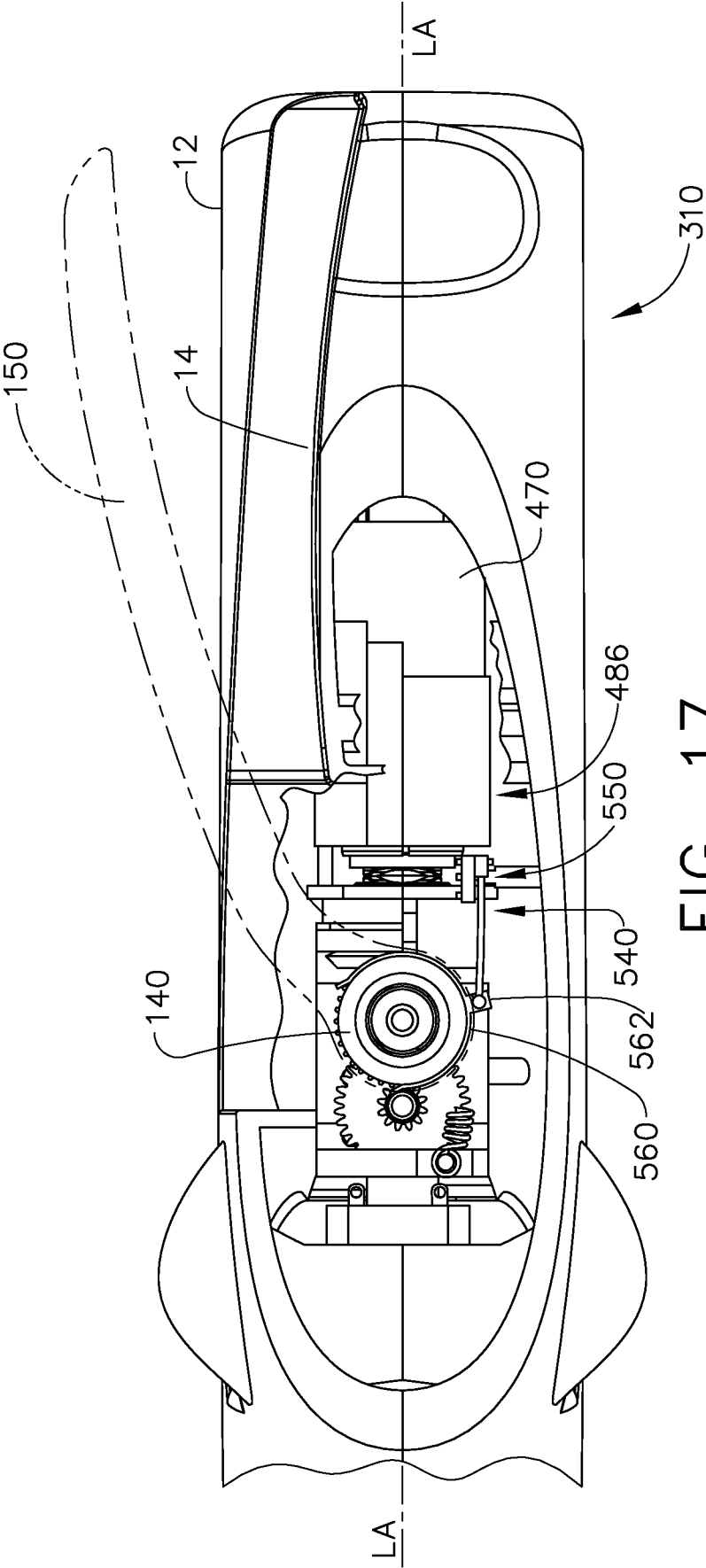

FIG. 17

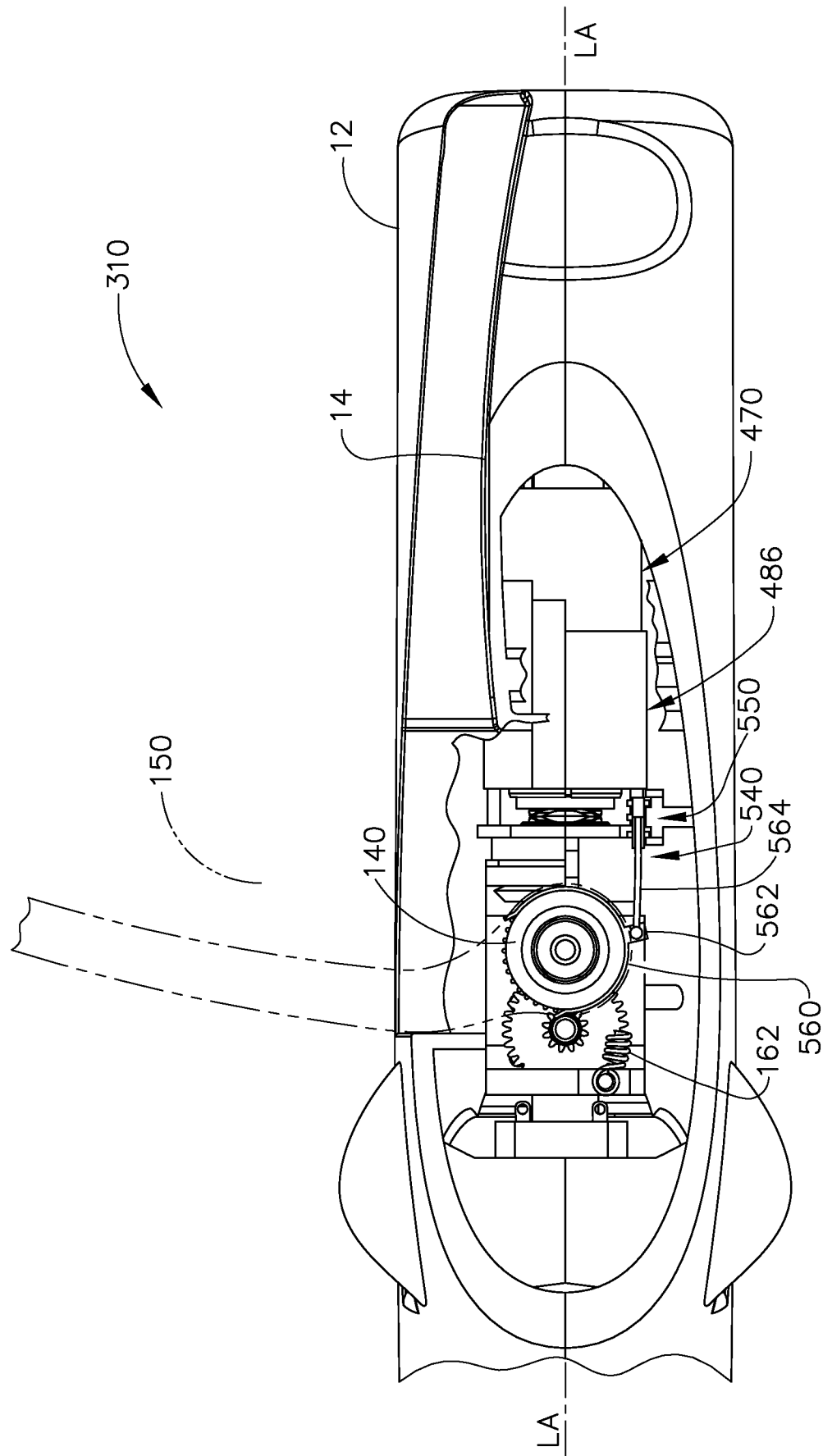

FIG. 18

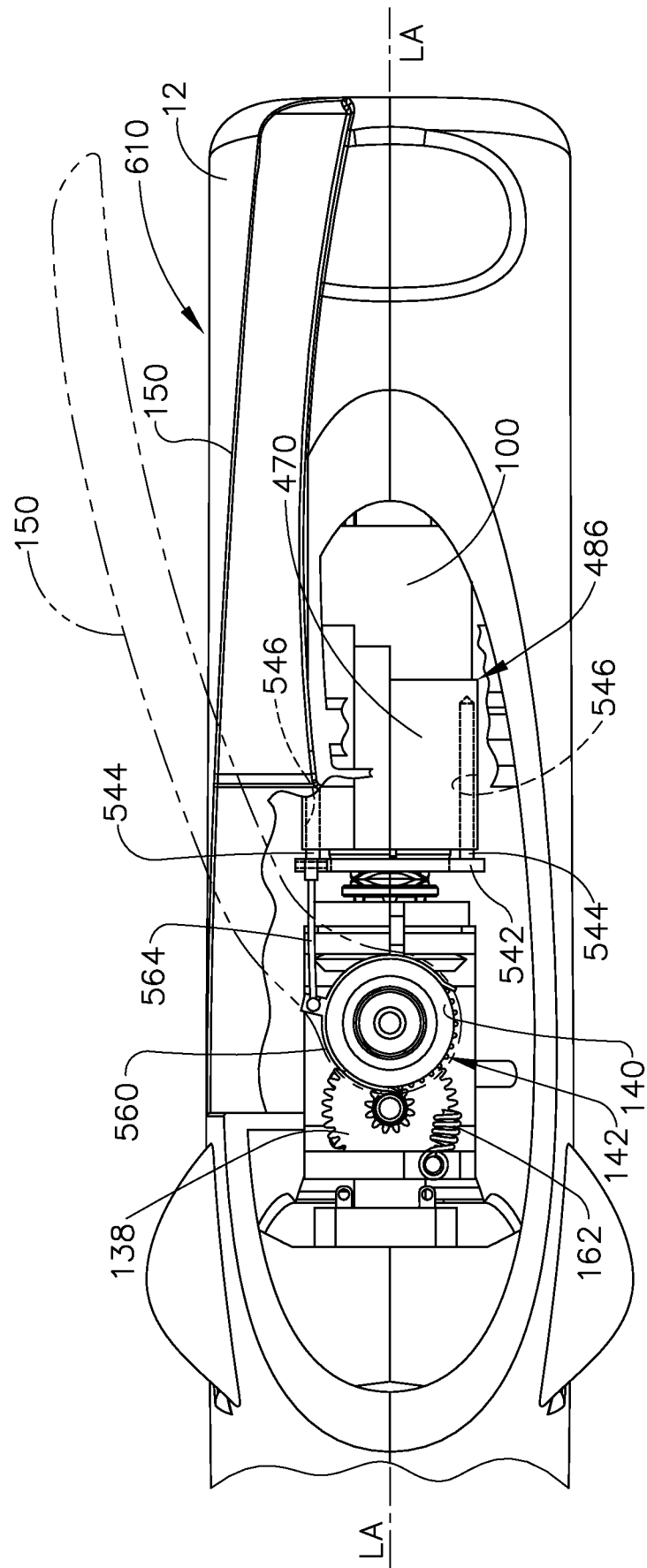

FIG. 19

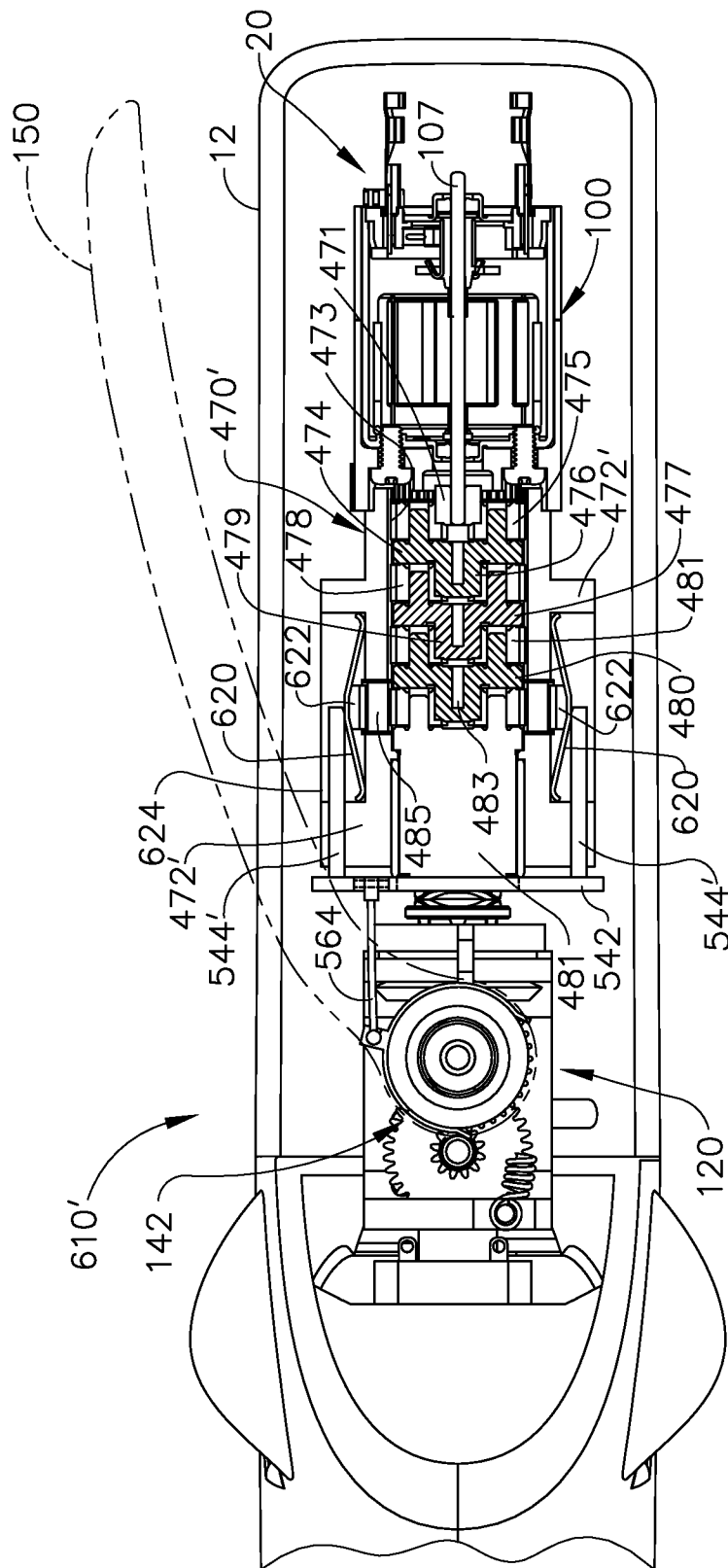

FIG. 20

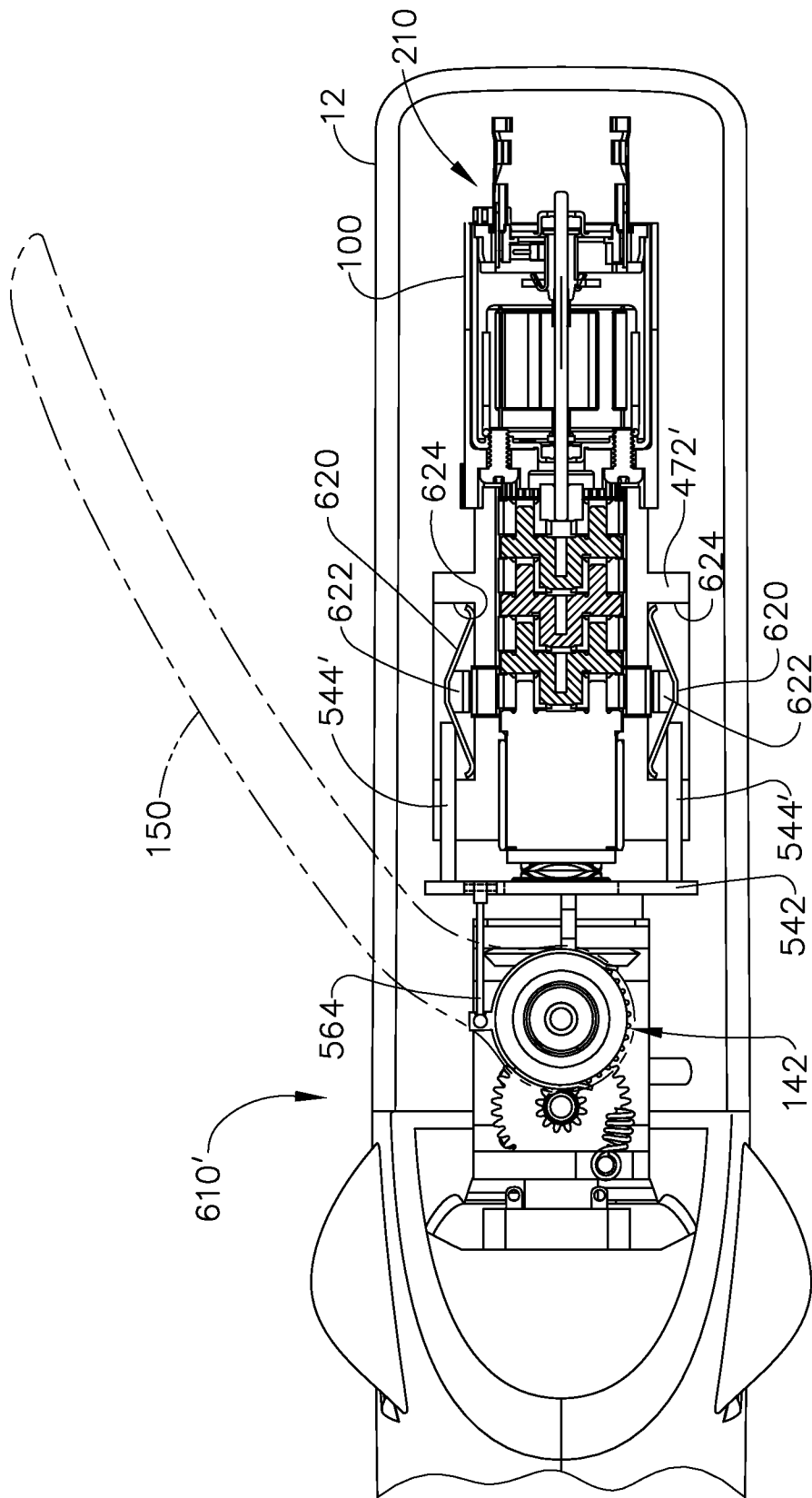

FIG. 21

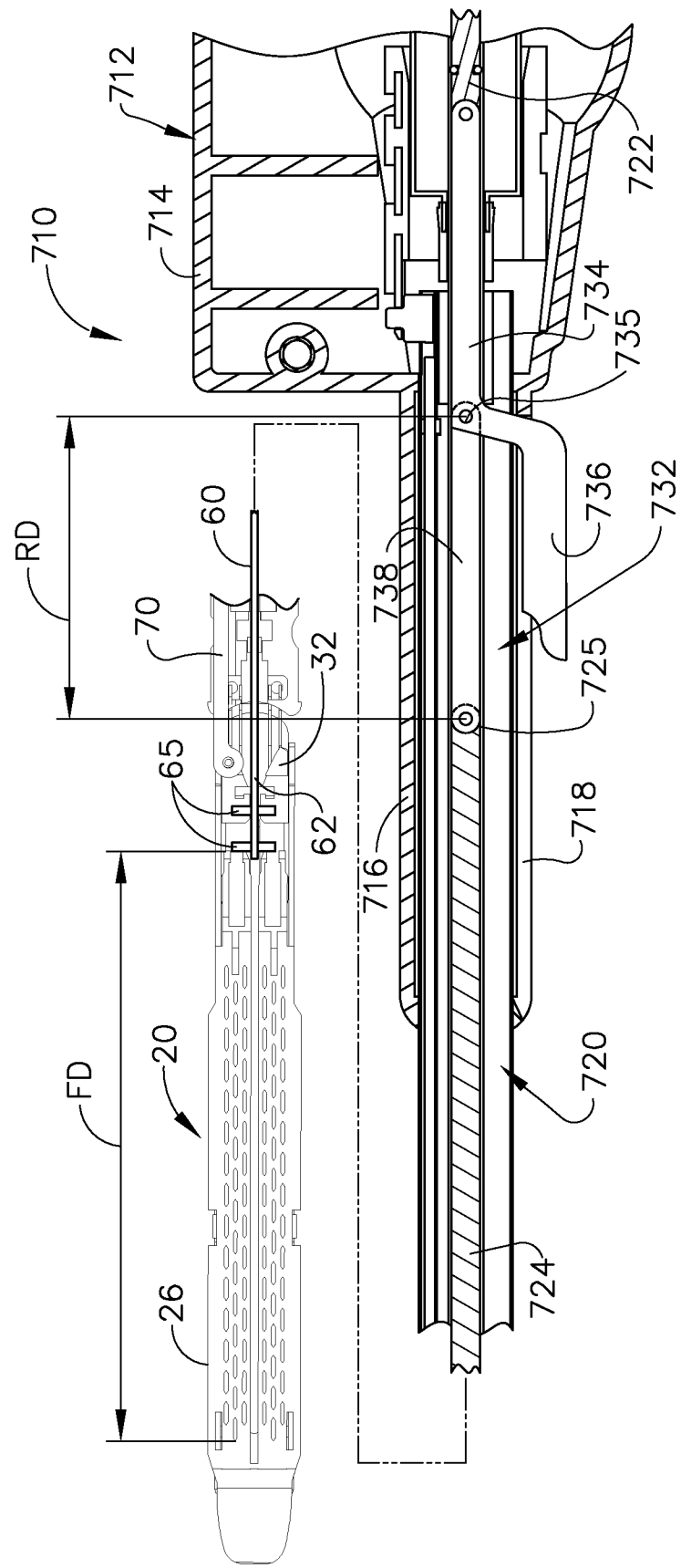

FIG. 22

18/130

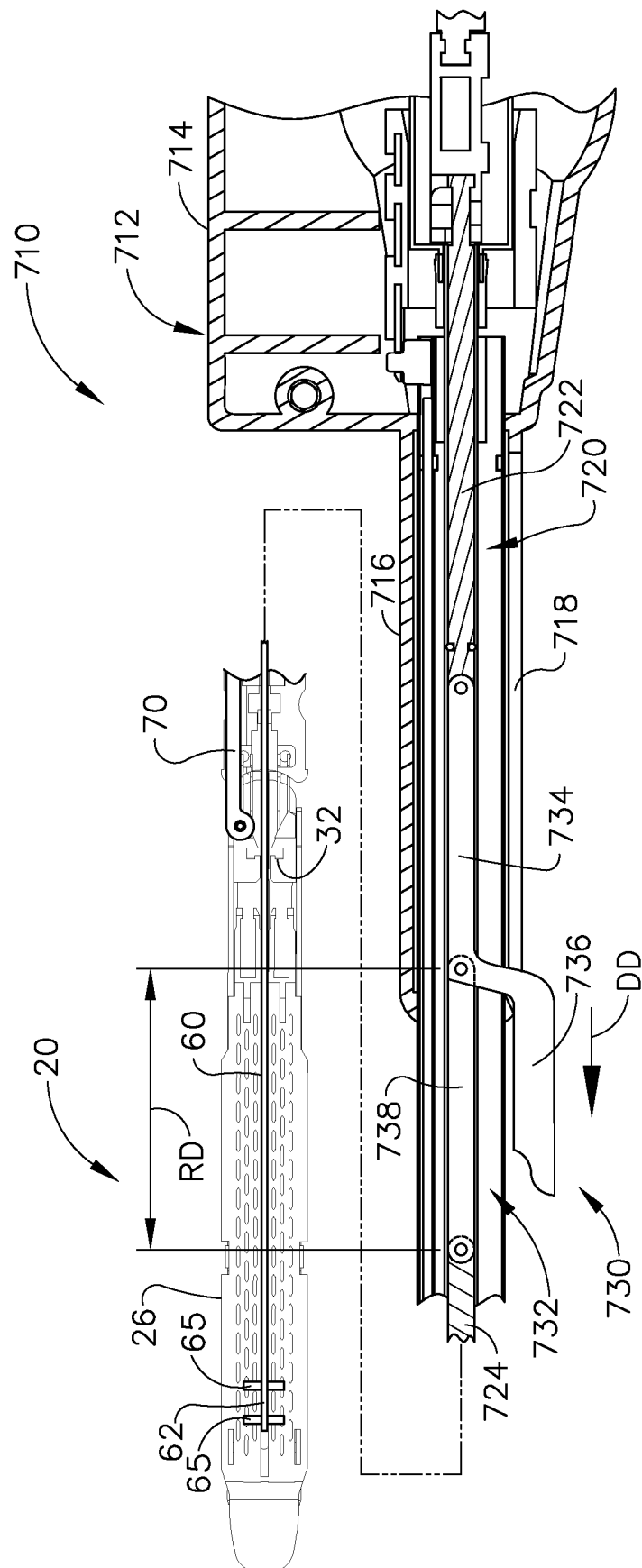
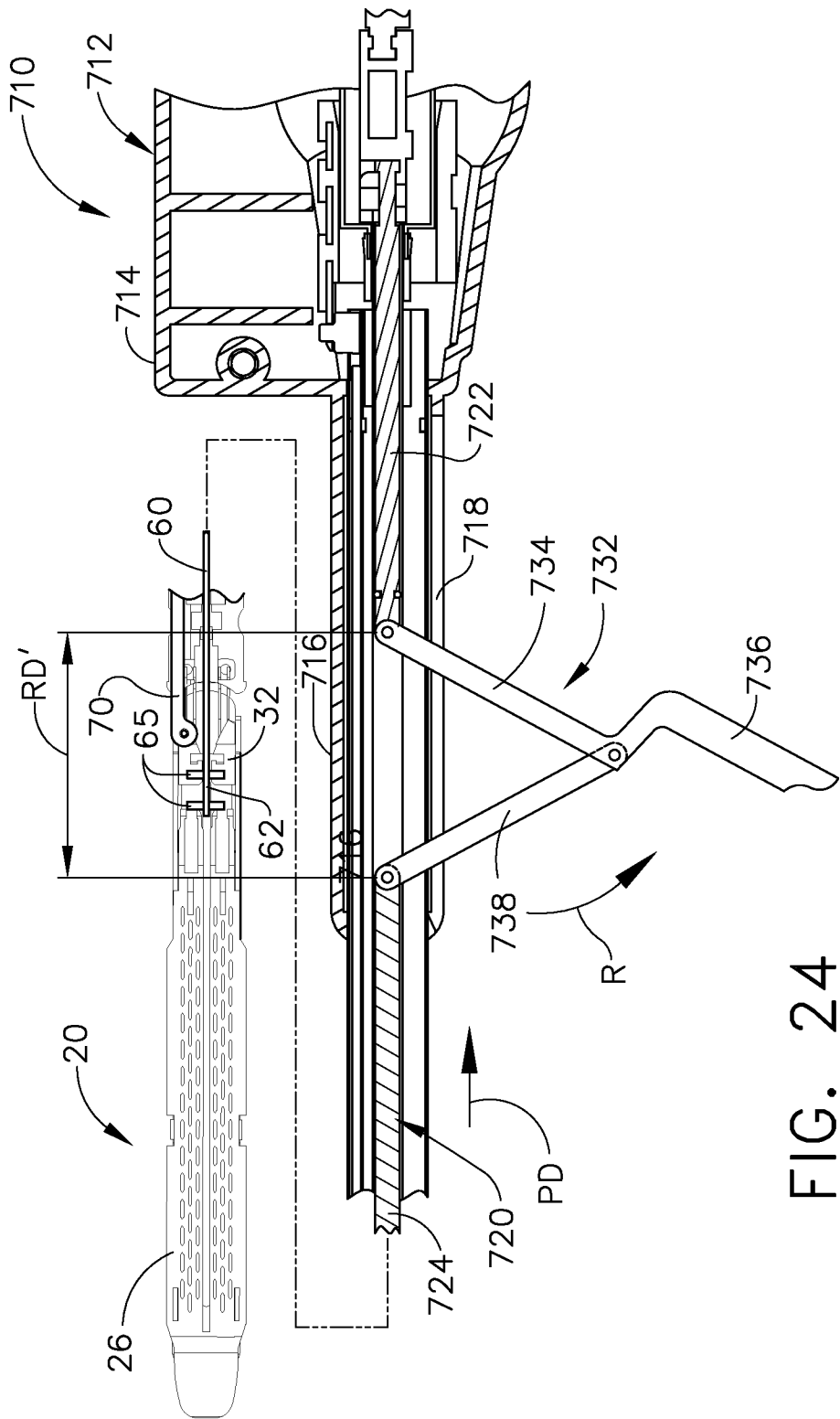
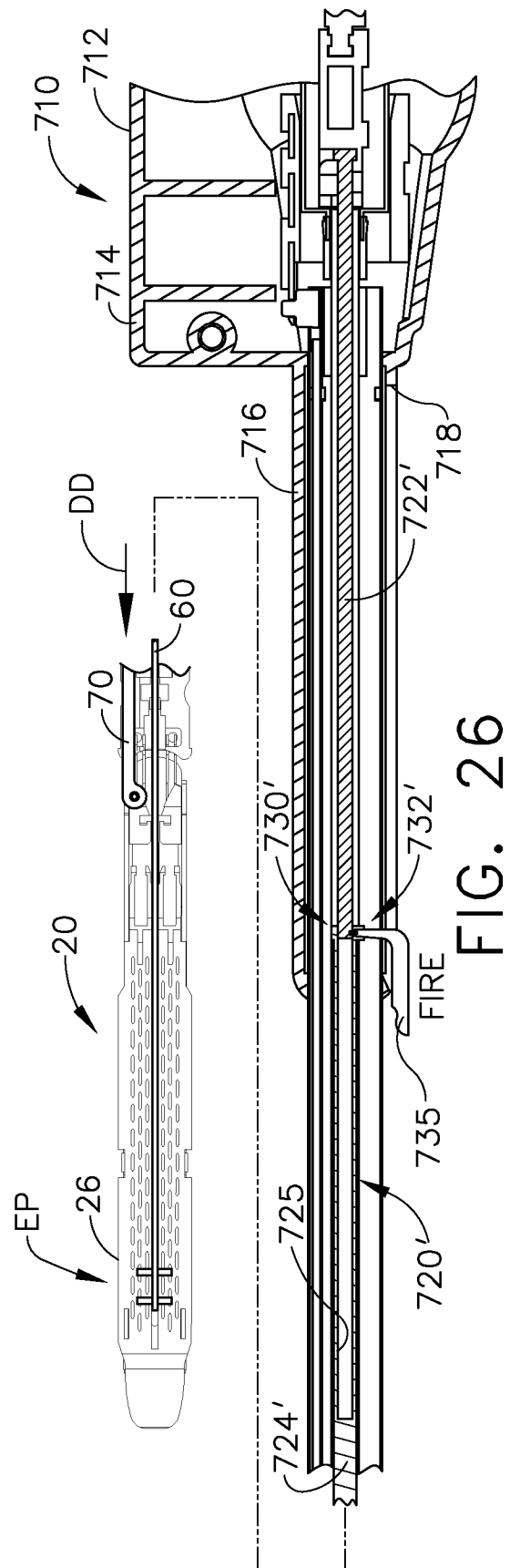
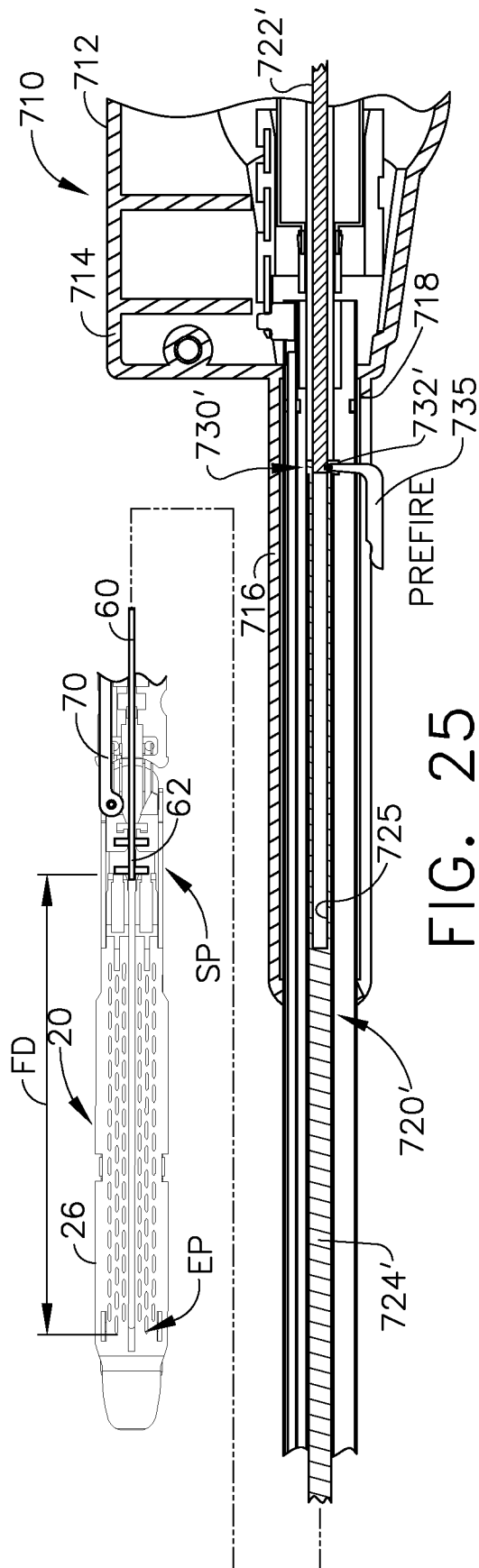

FIG. 23





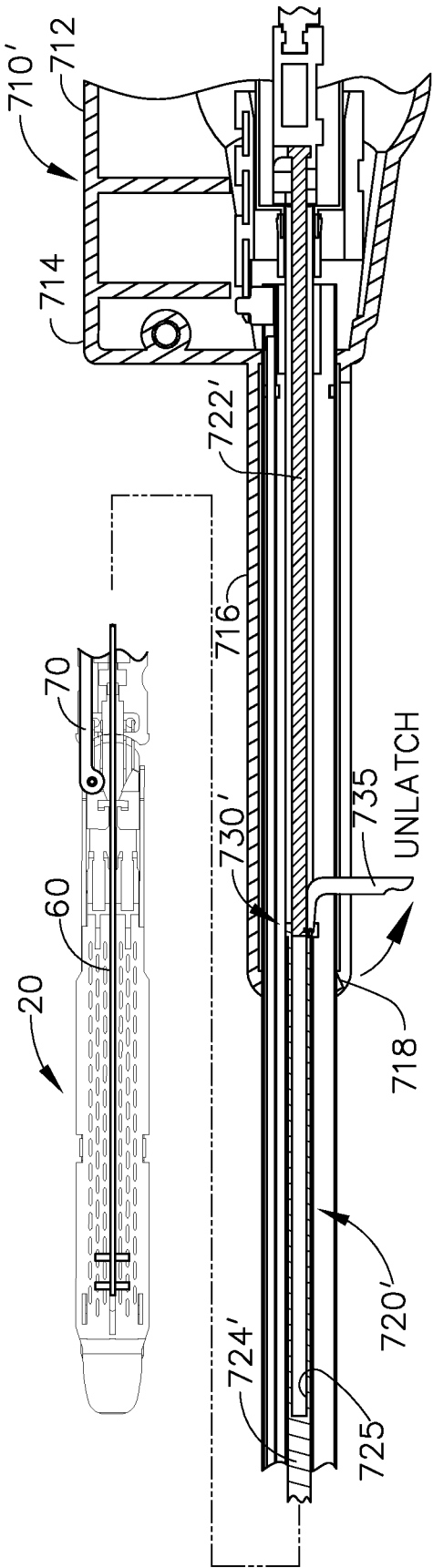

FIG. 27

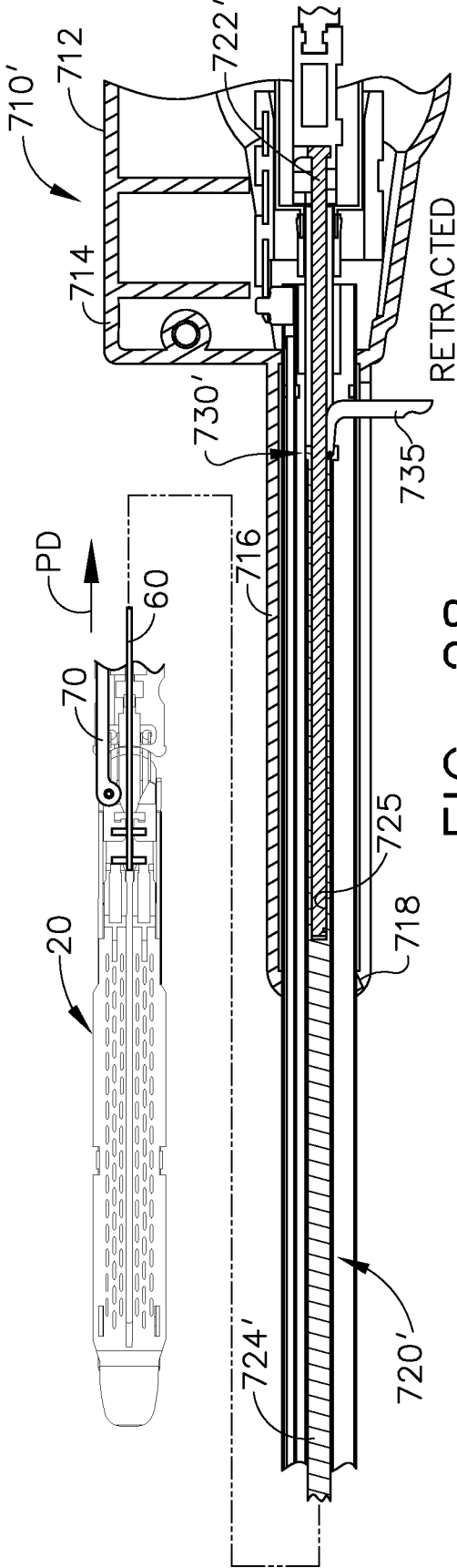

FIG. 28

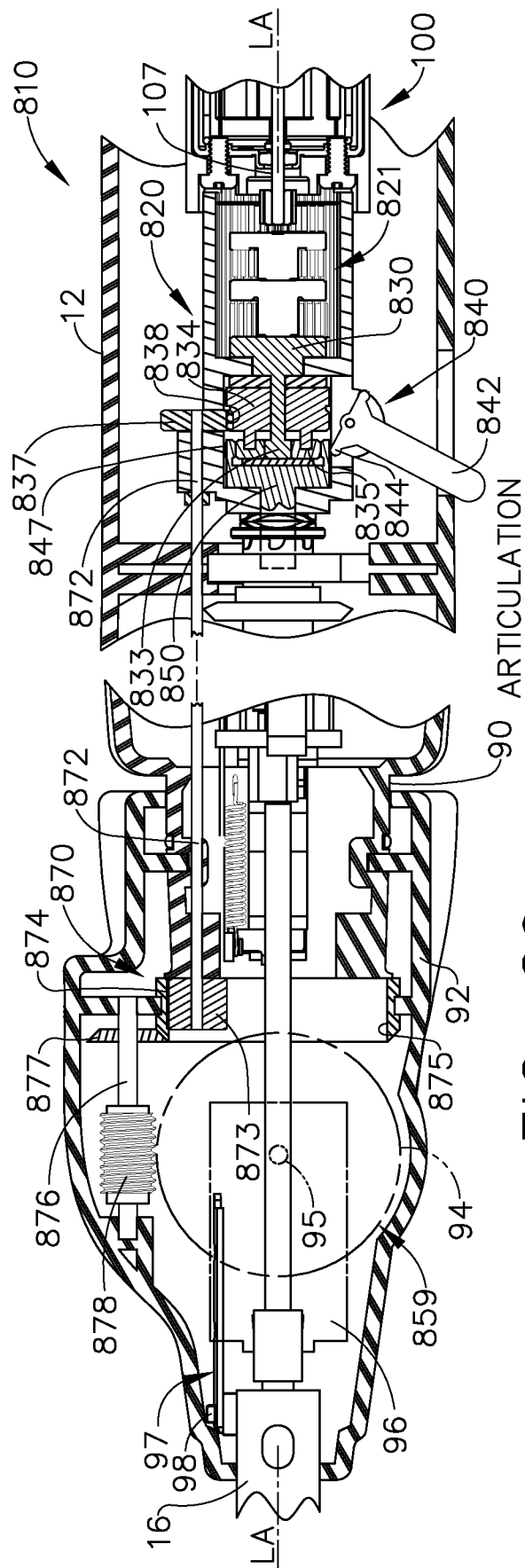

FIG. 29

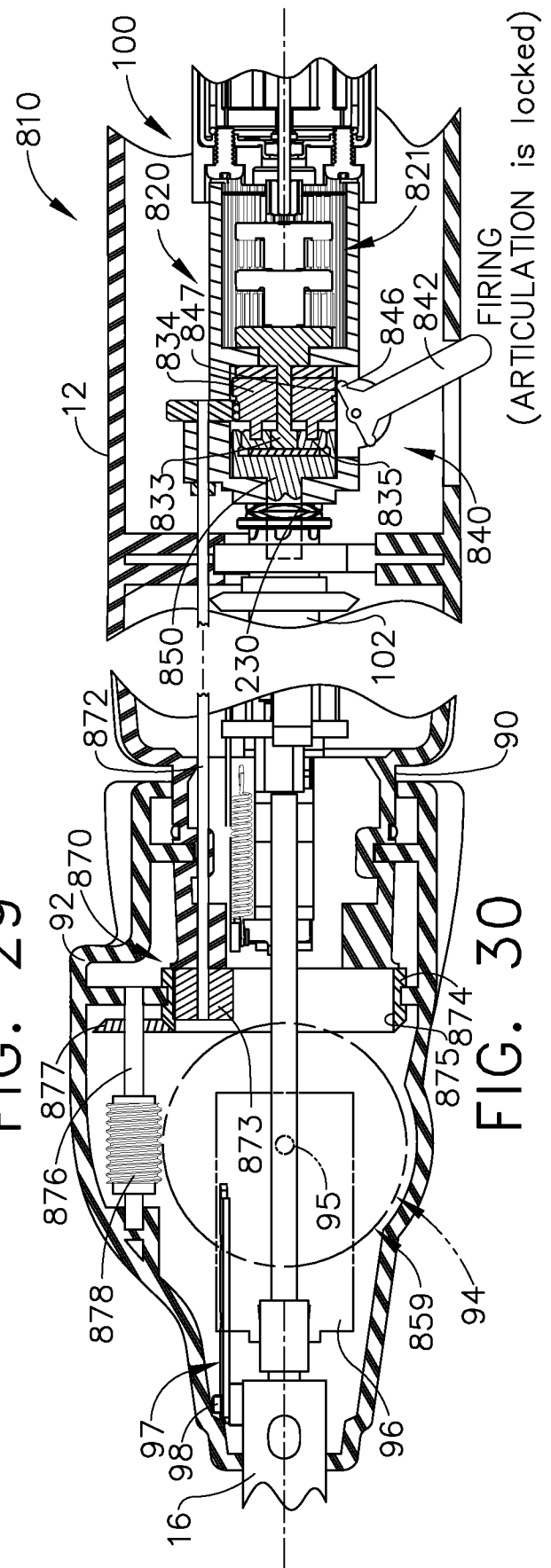
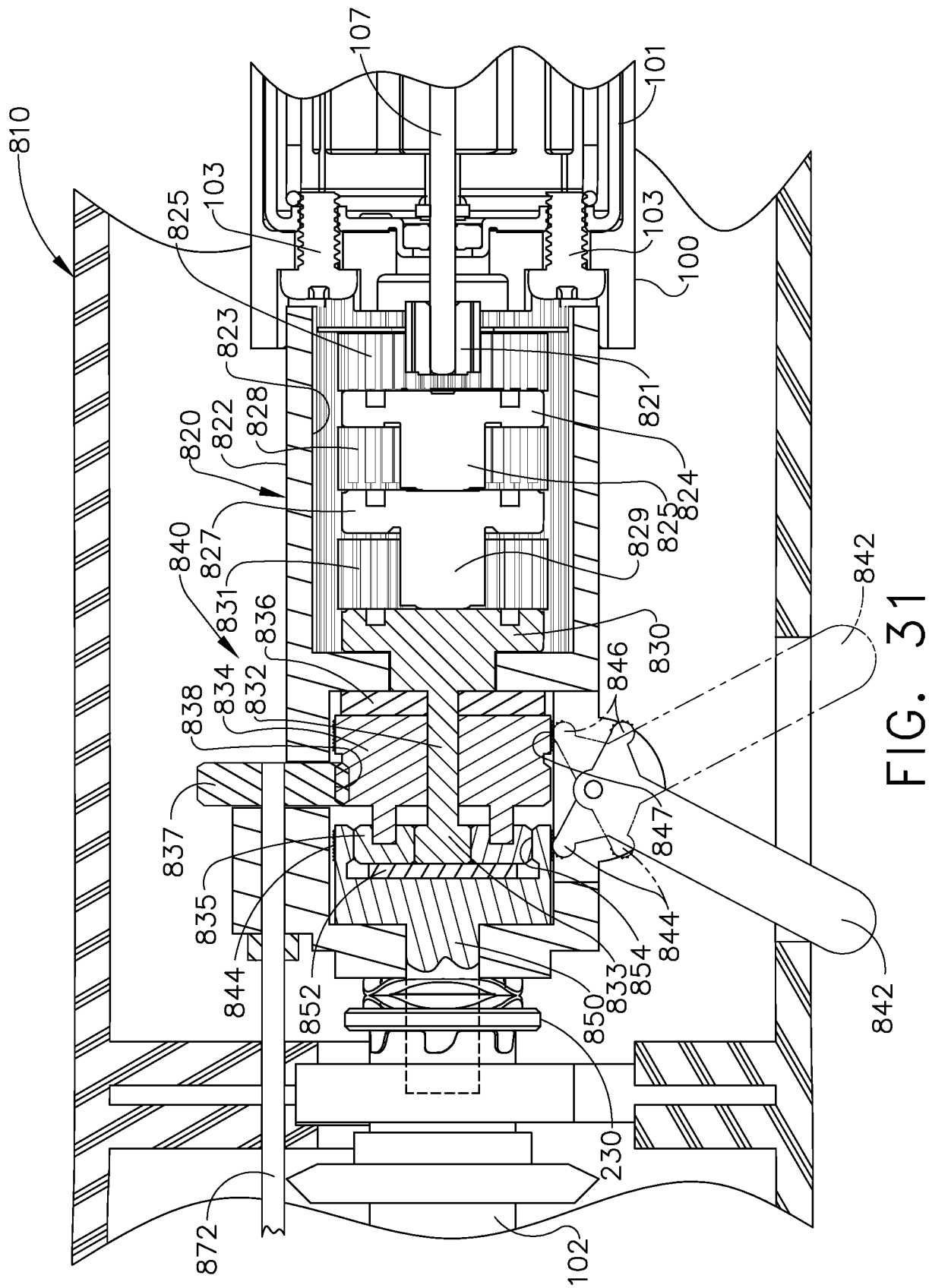

FIG. 30



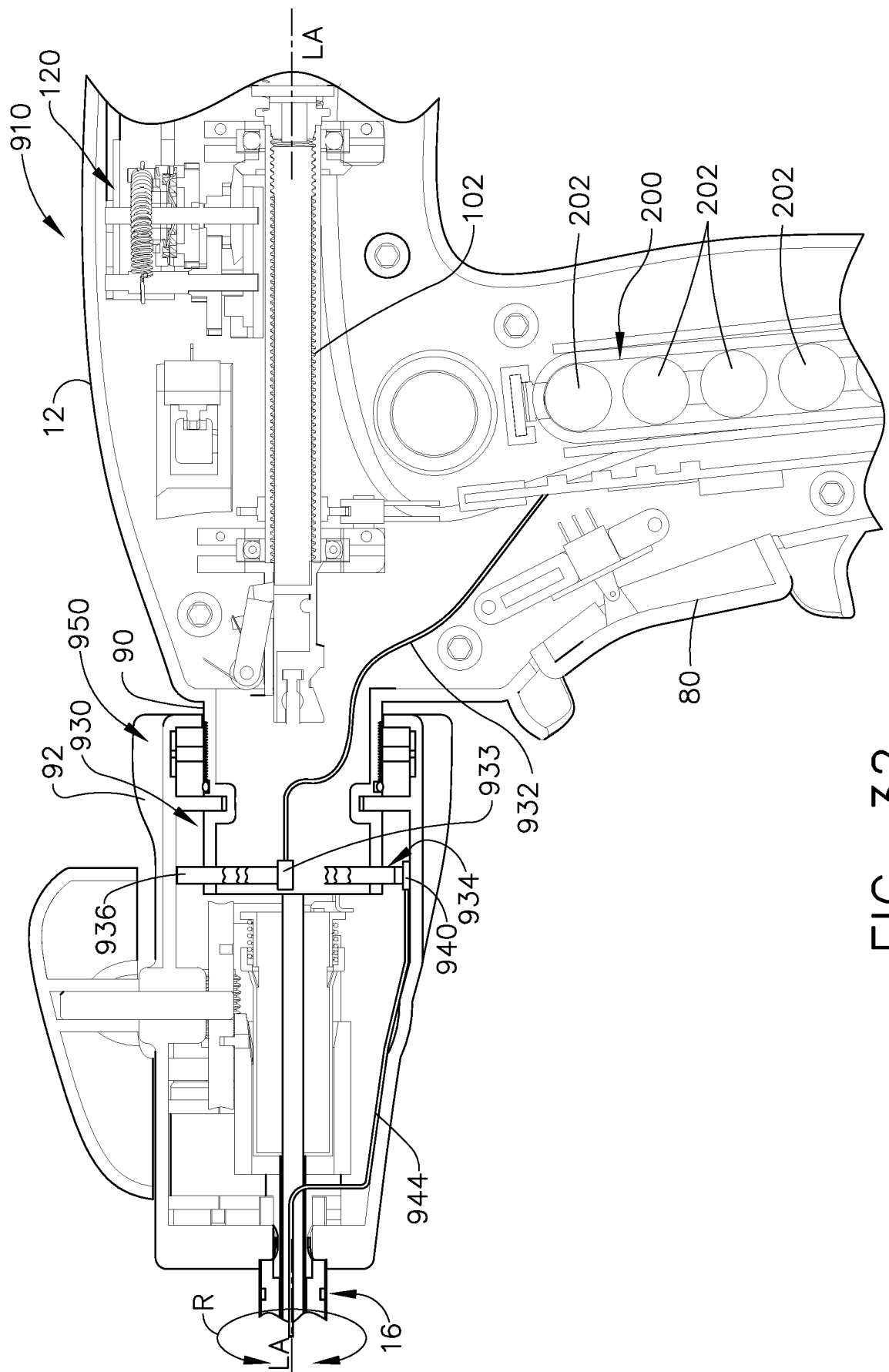

FIG. 32

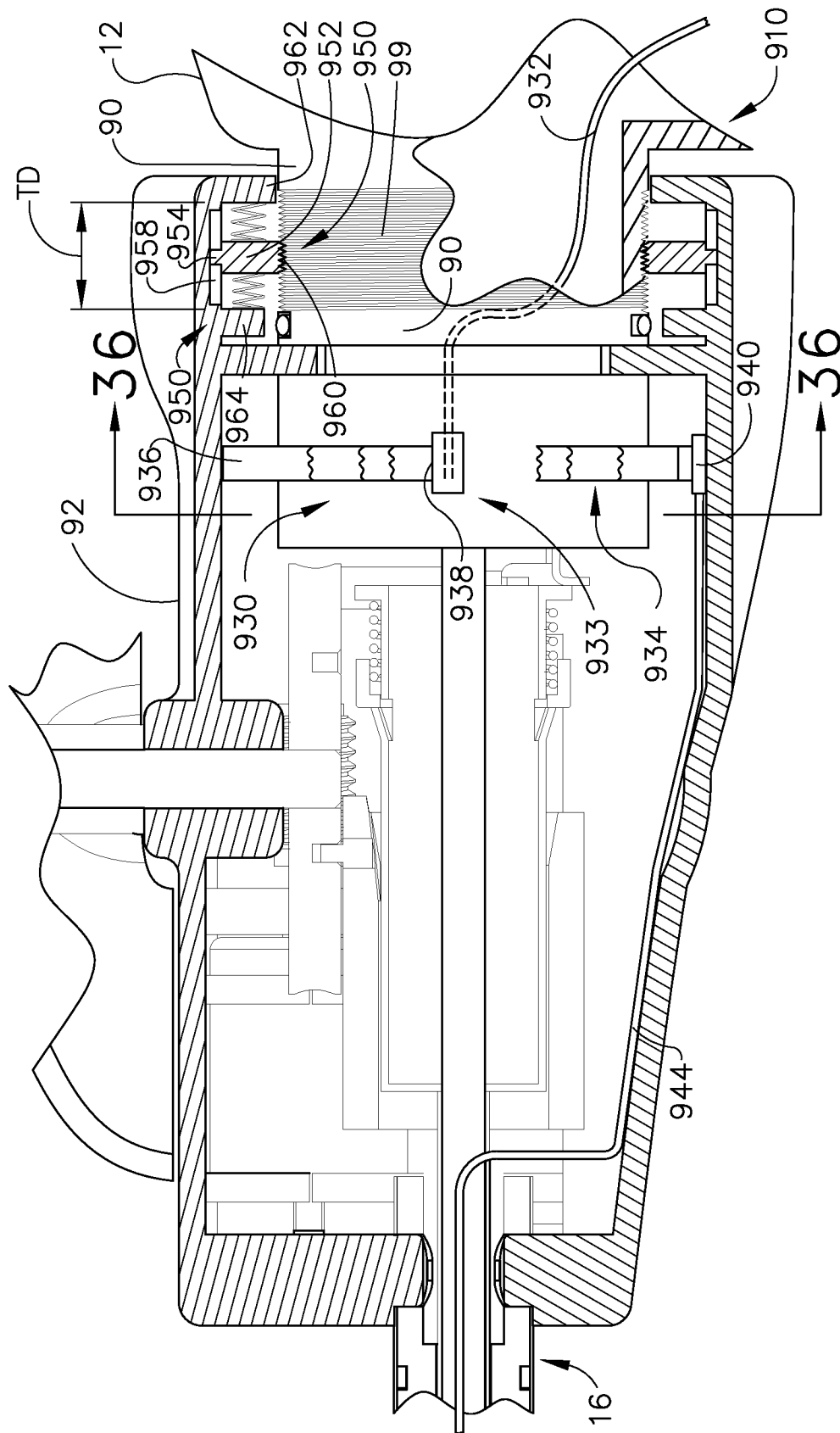

FIG. 33

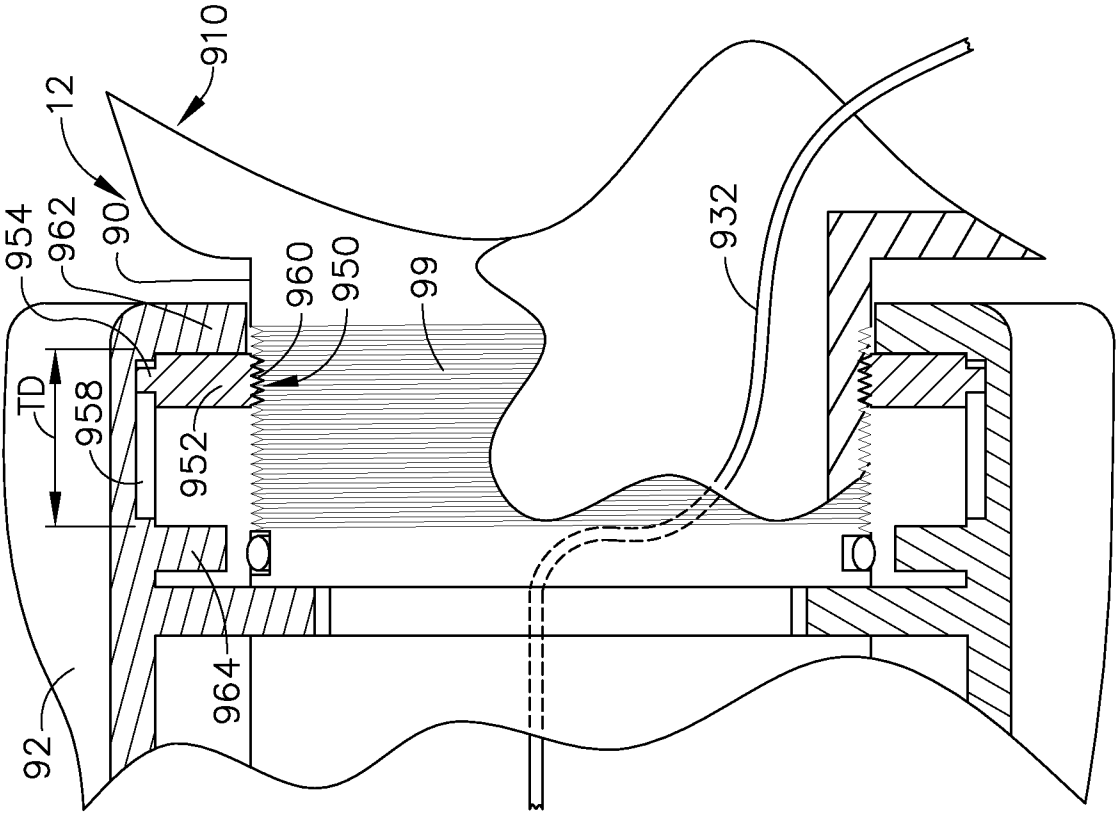

FIG. 35

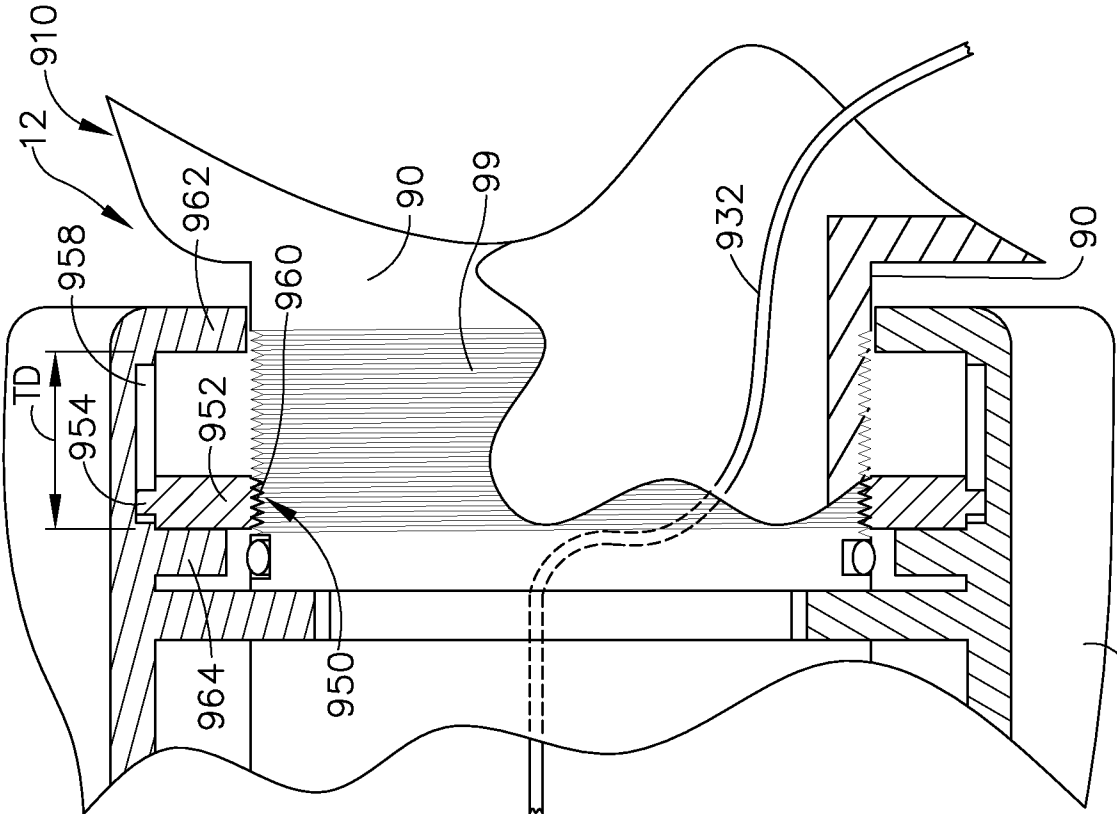

FIG. 34

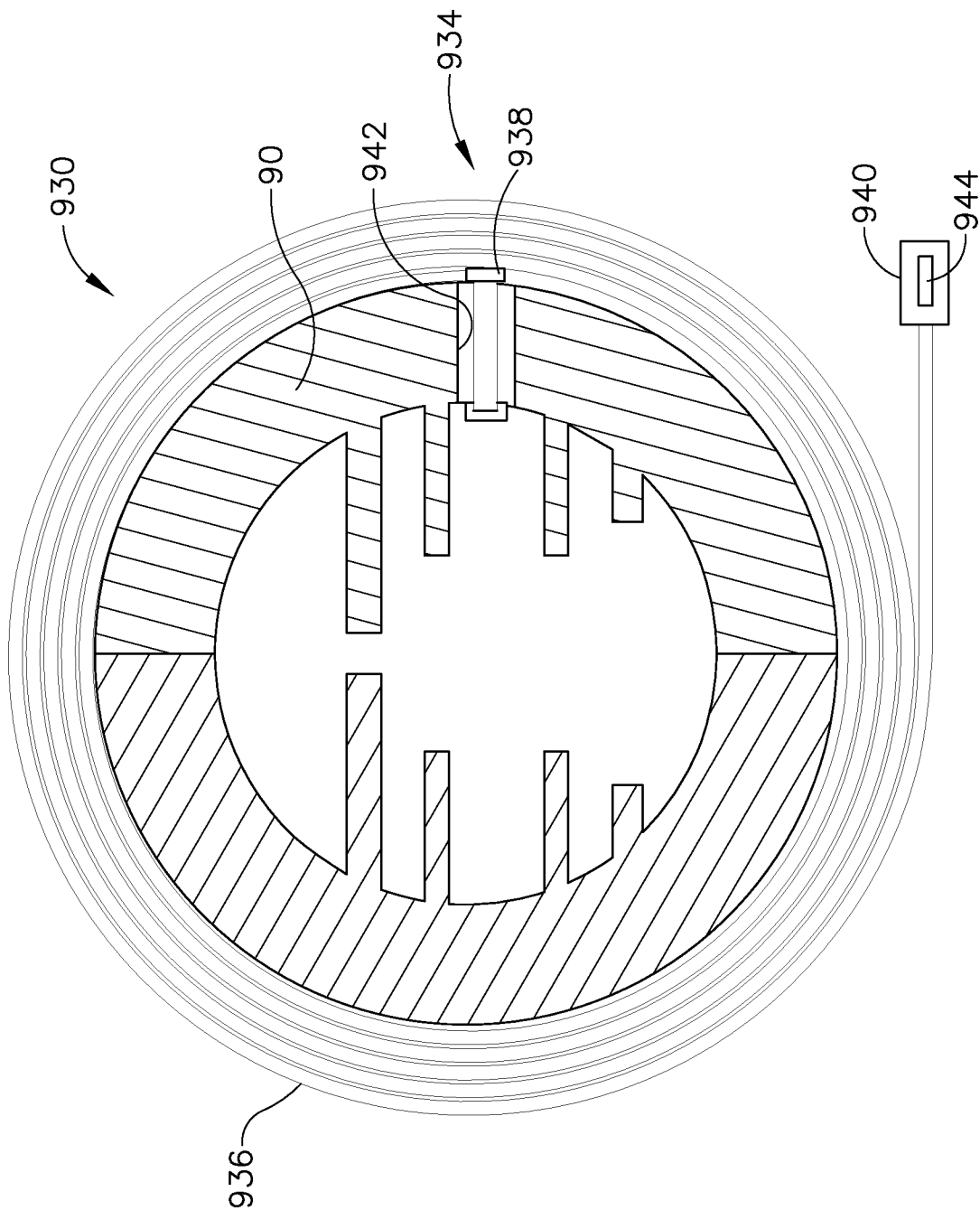

FIG. 36

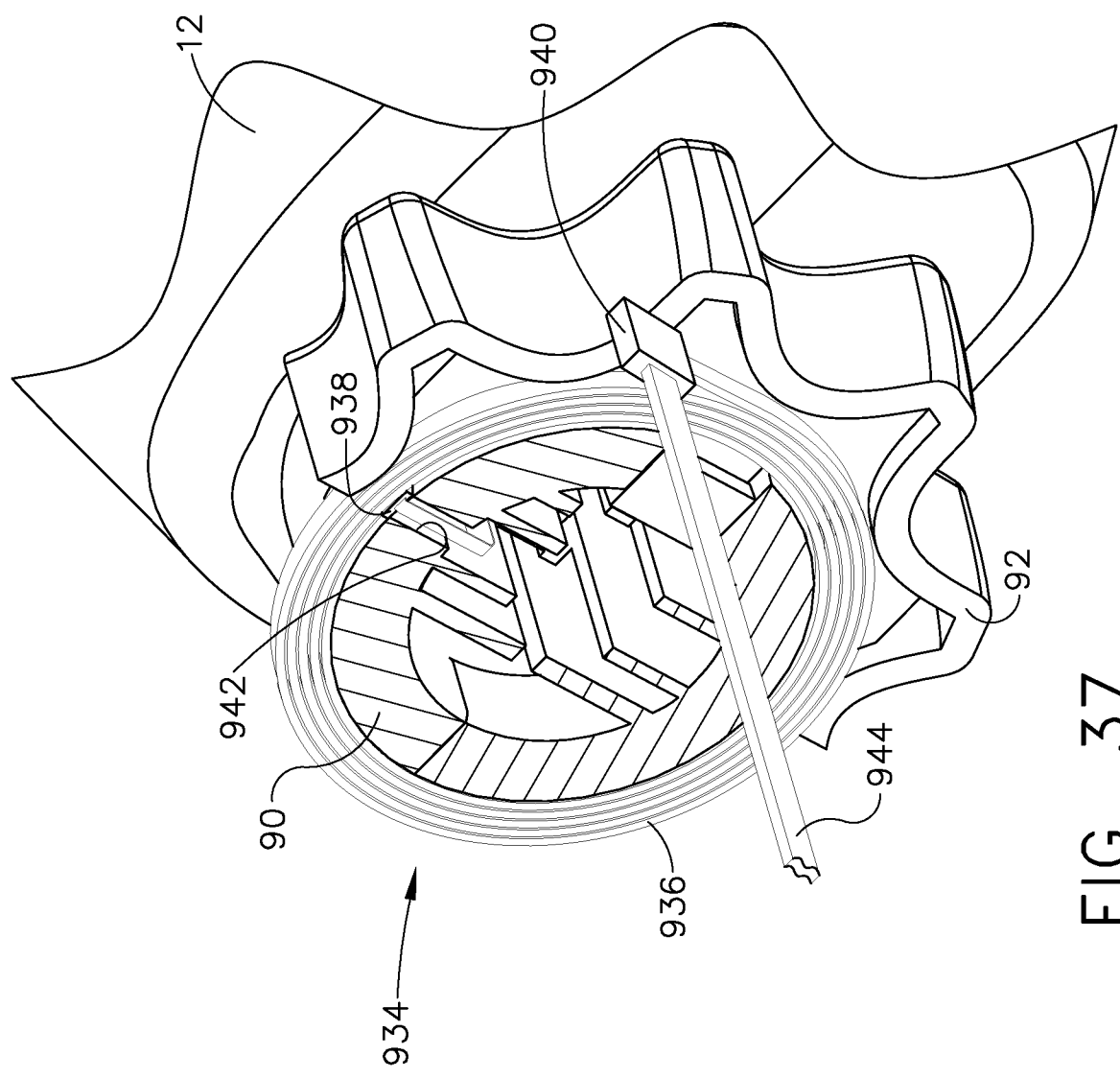

FIG. 37

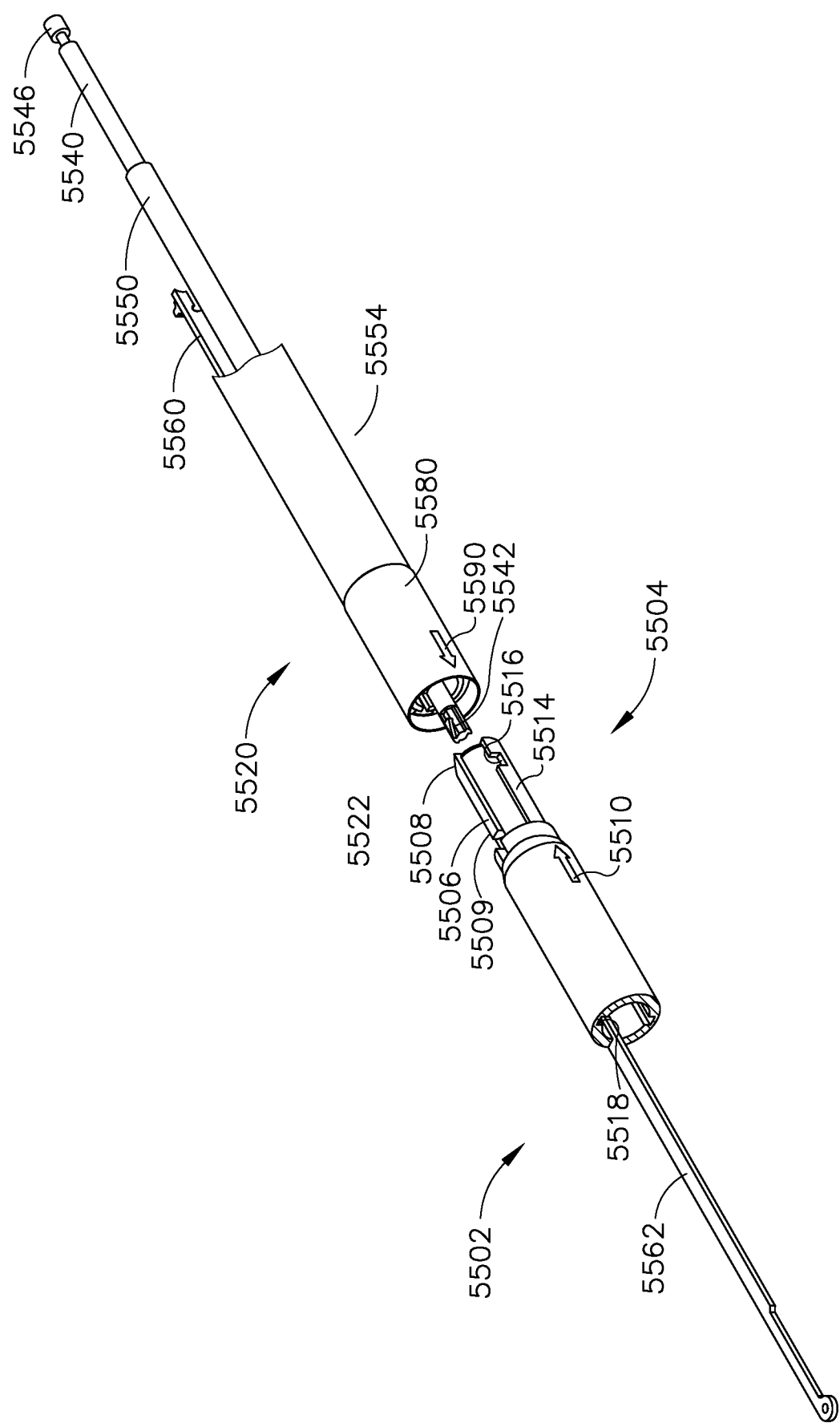

FIG. 38

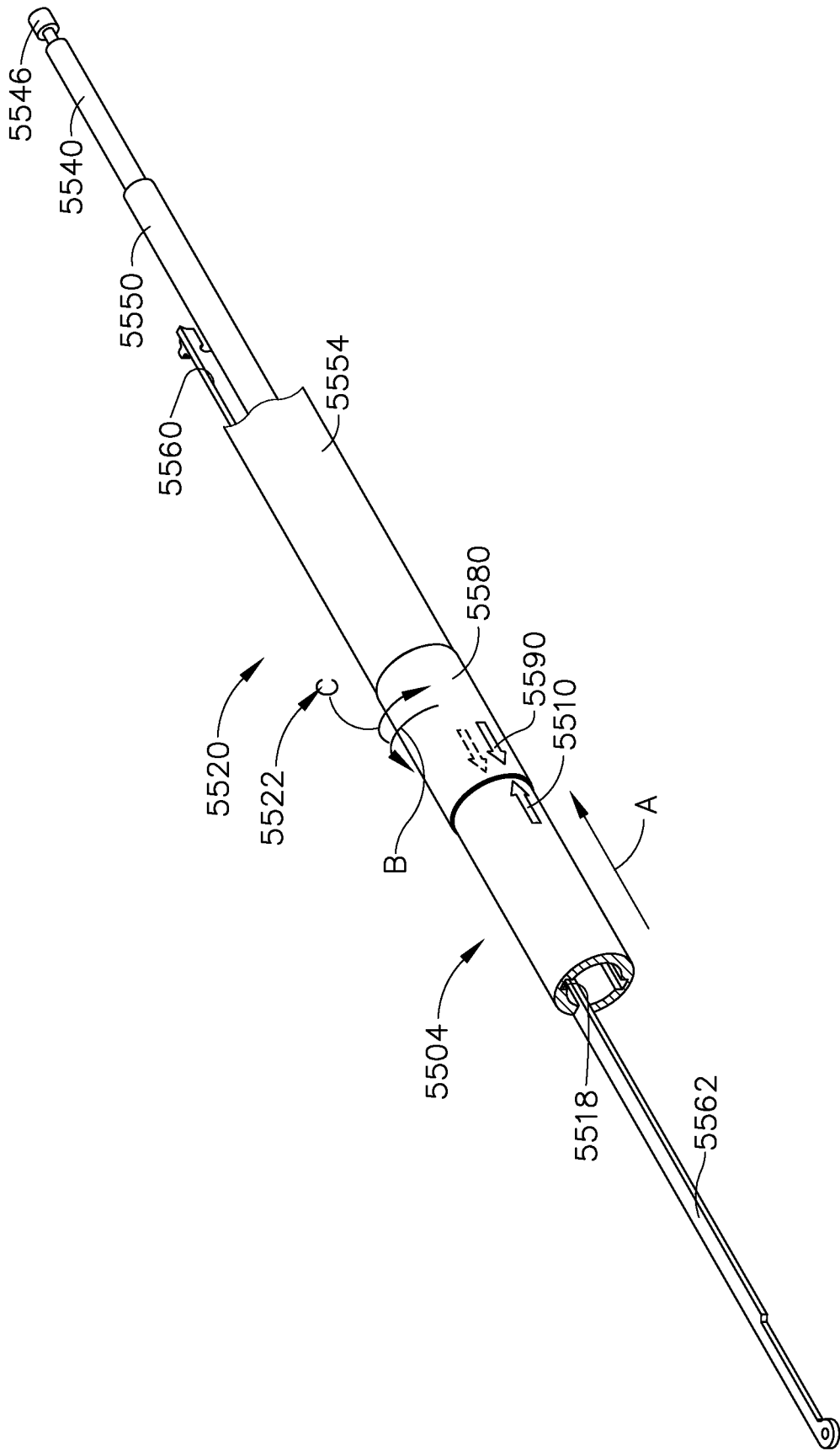

FIG. 39

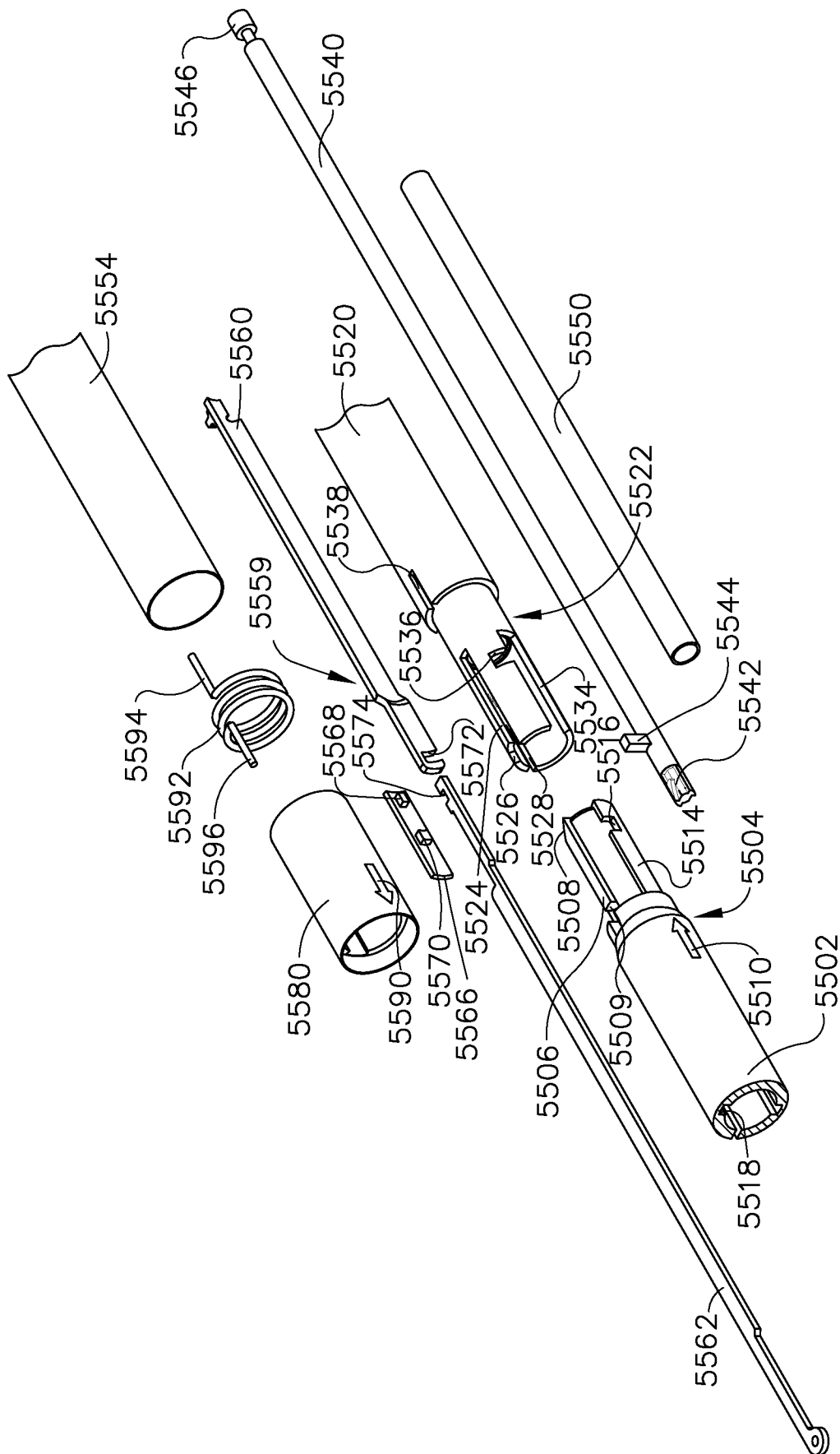

FIG. 40

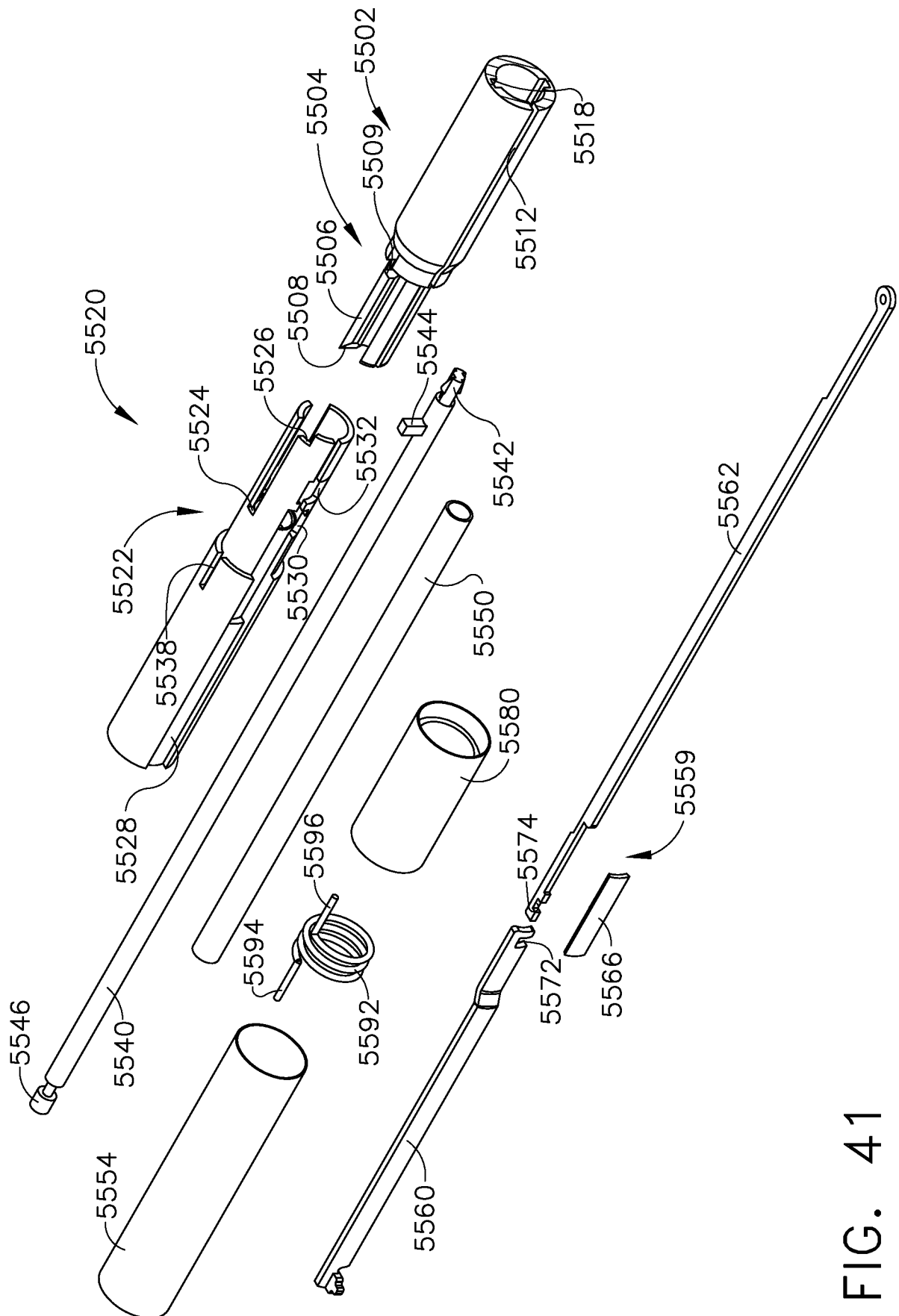

FIG. 41

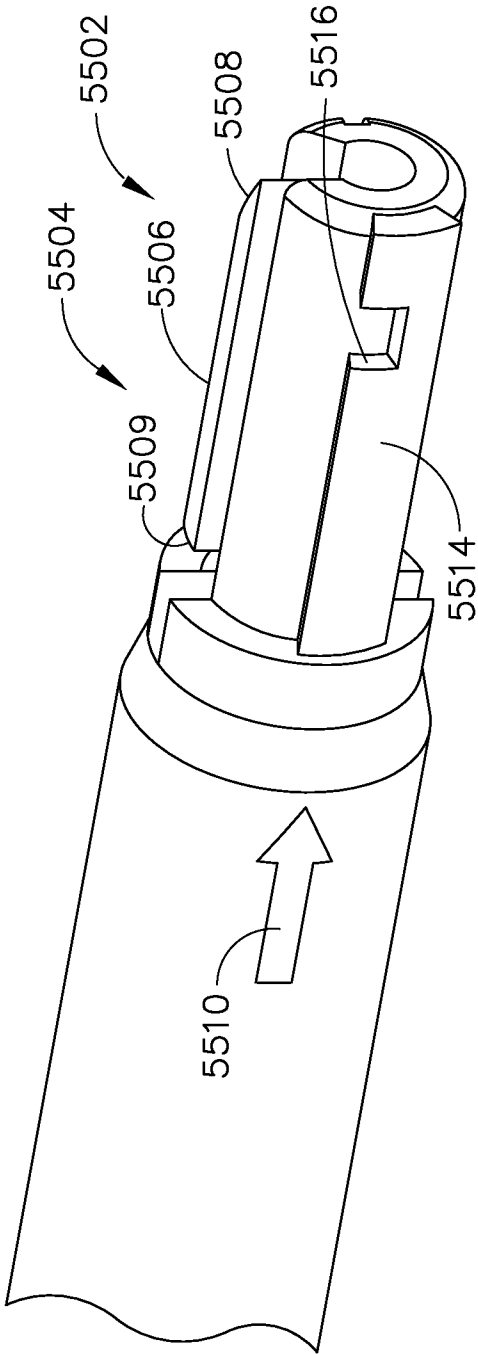

FIG. 42

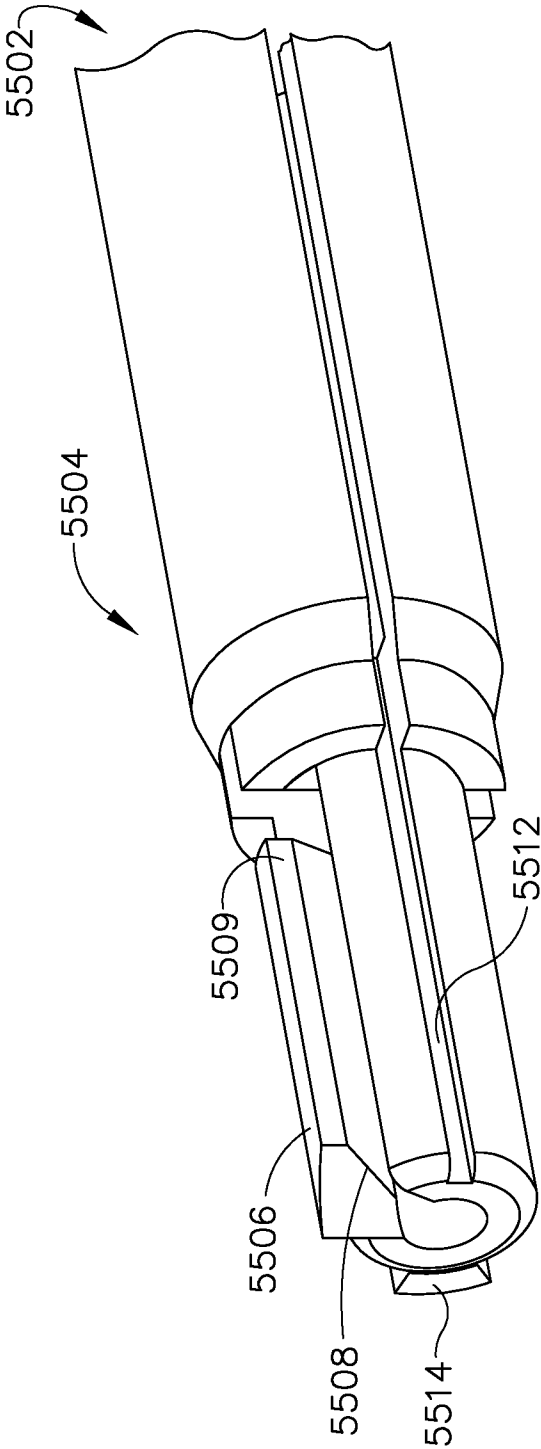
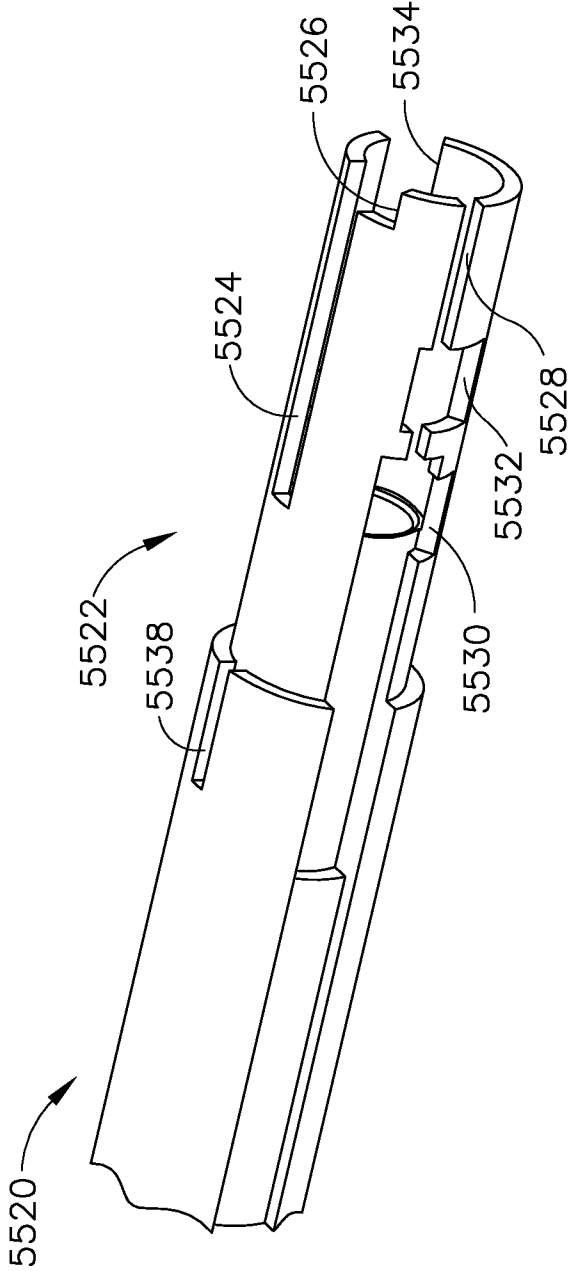
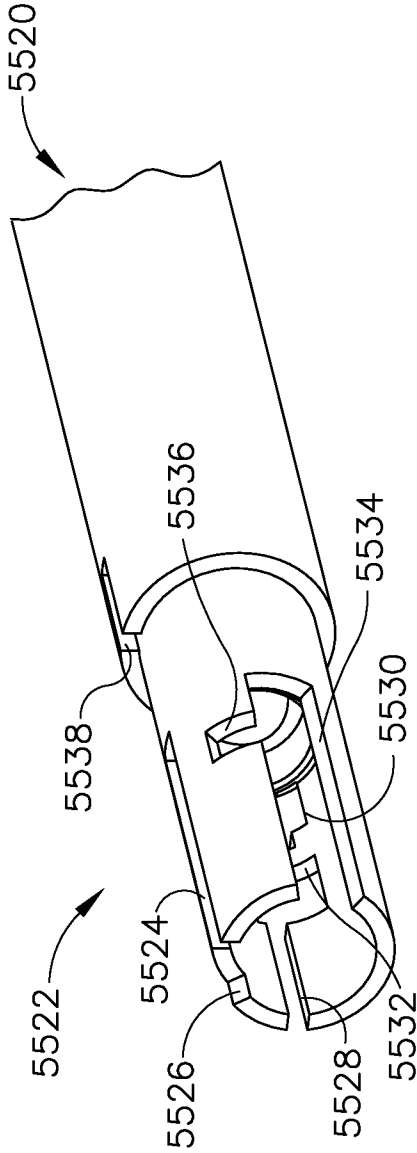

FIG. 43



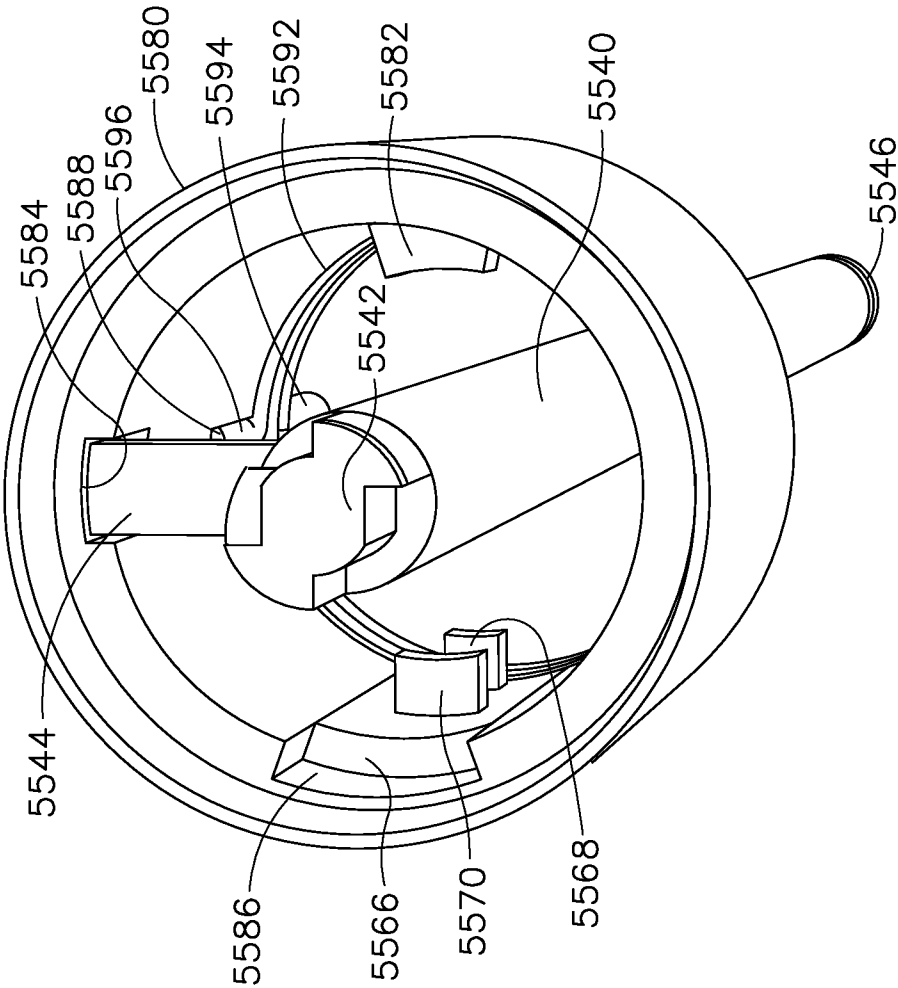

FIG. 46

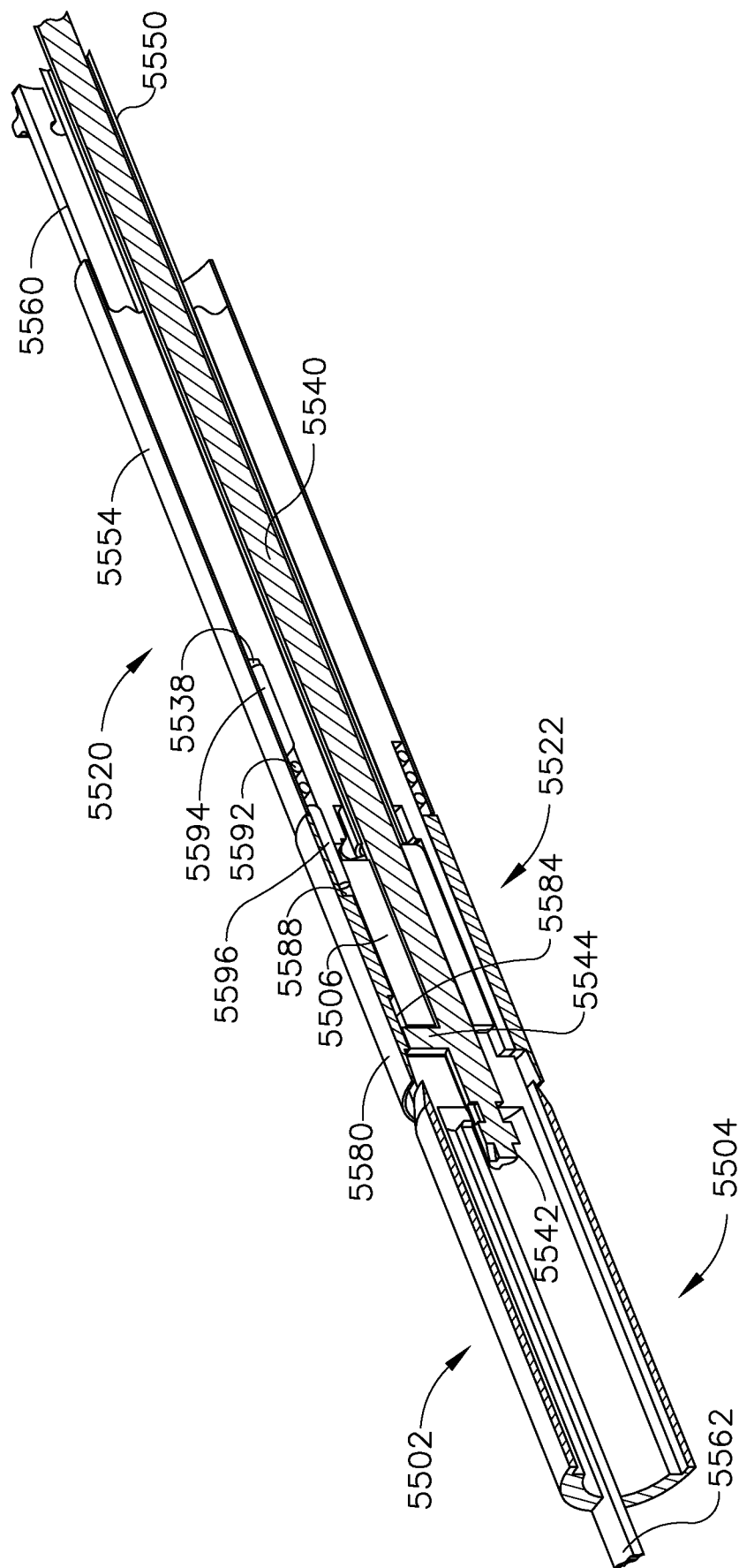

FIG. 47

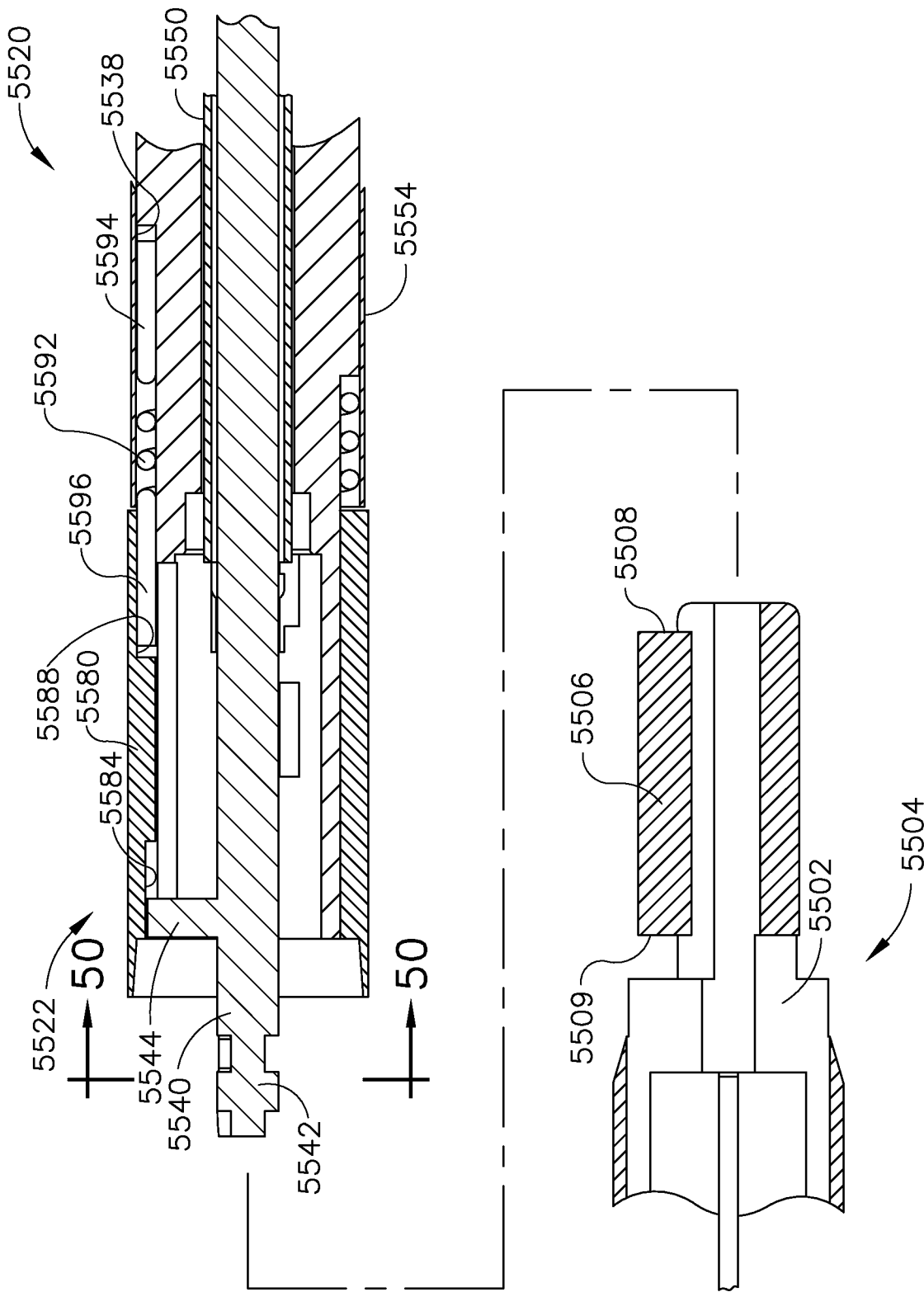

FIG. 48

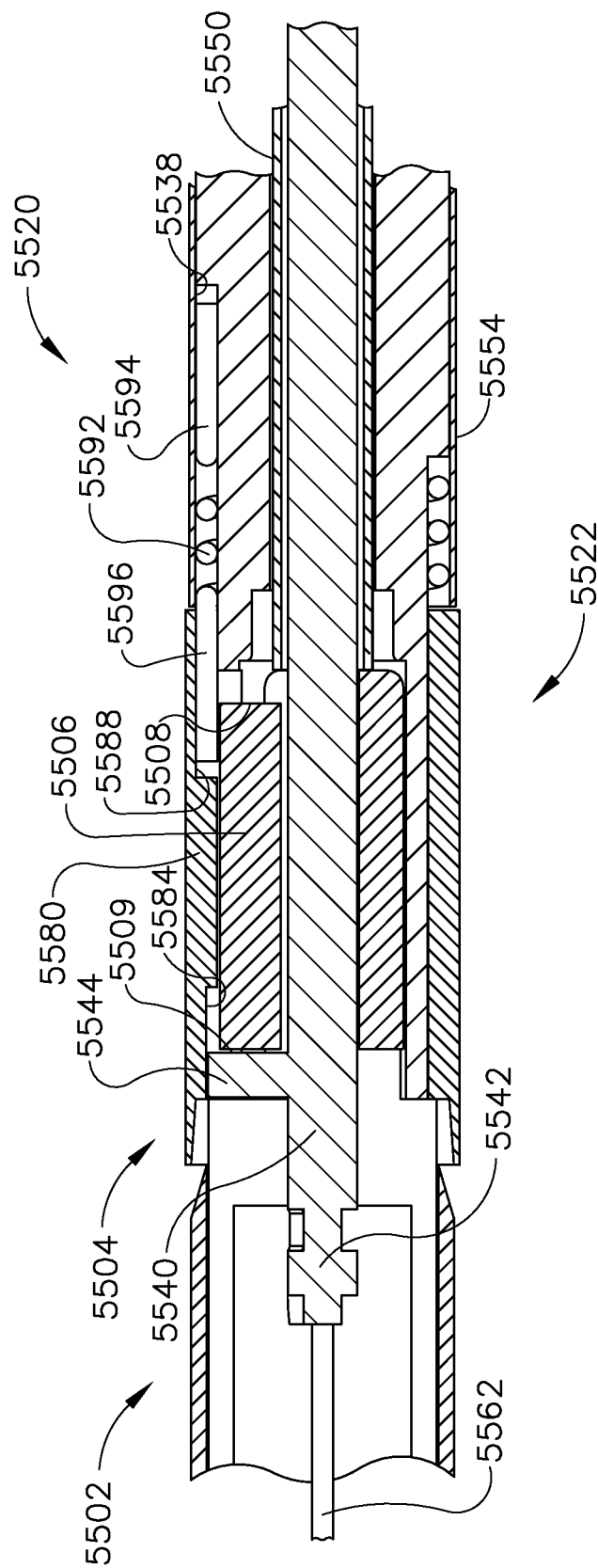

FIG. 49

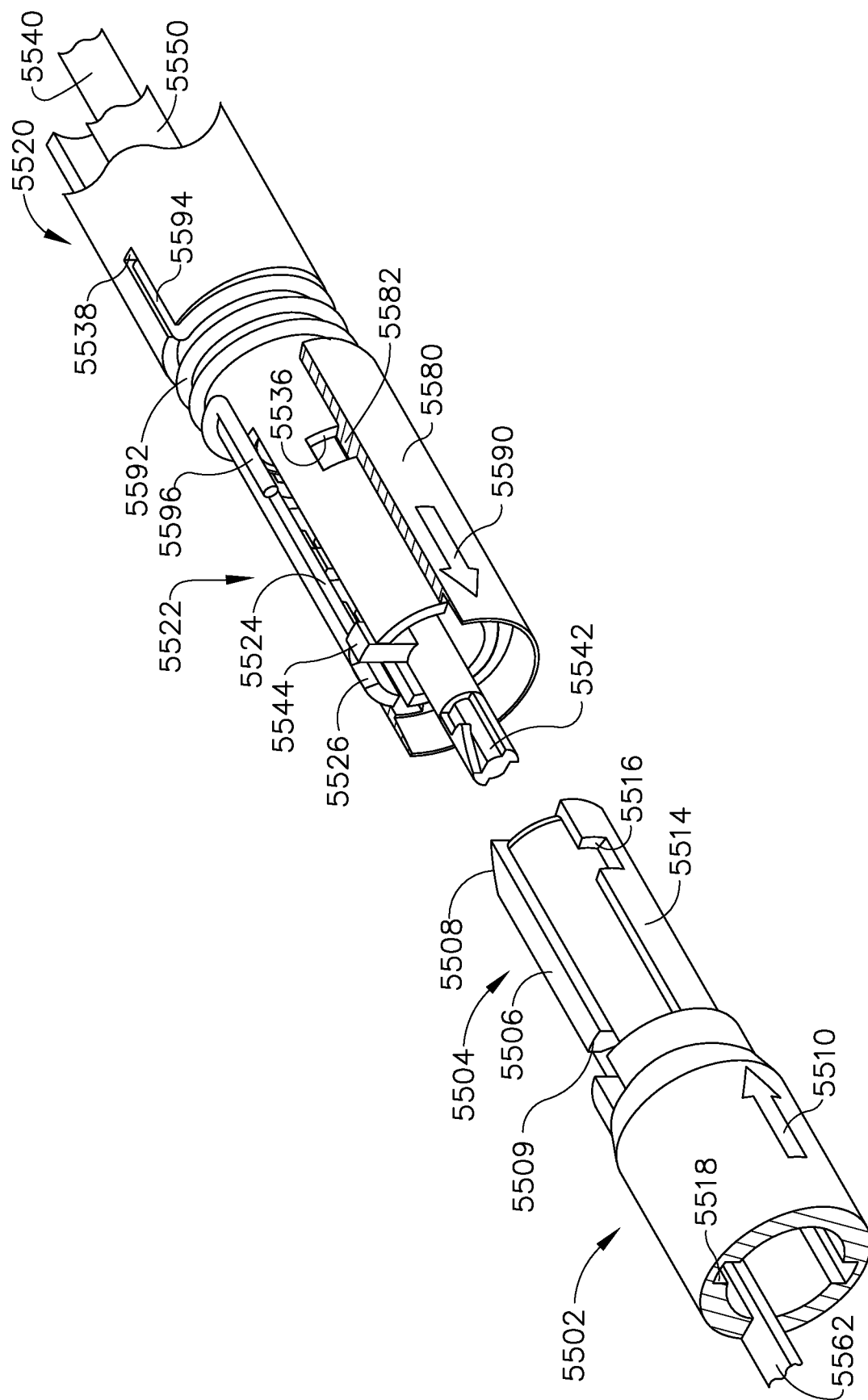

FIG. 51

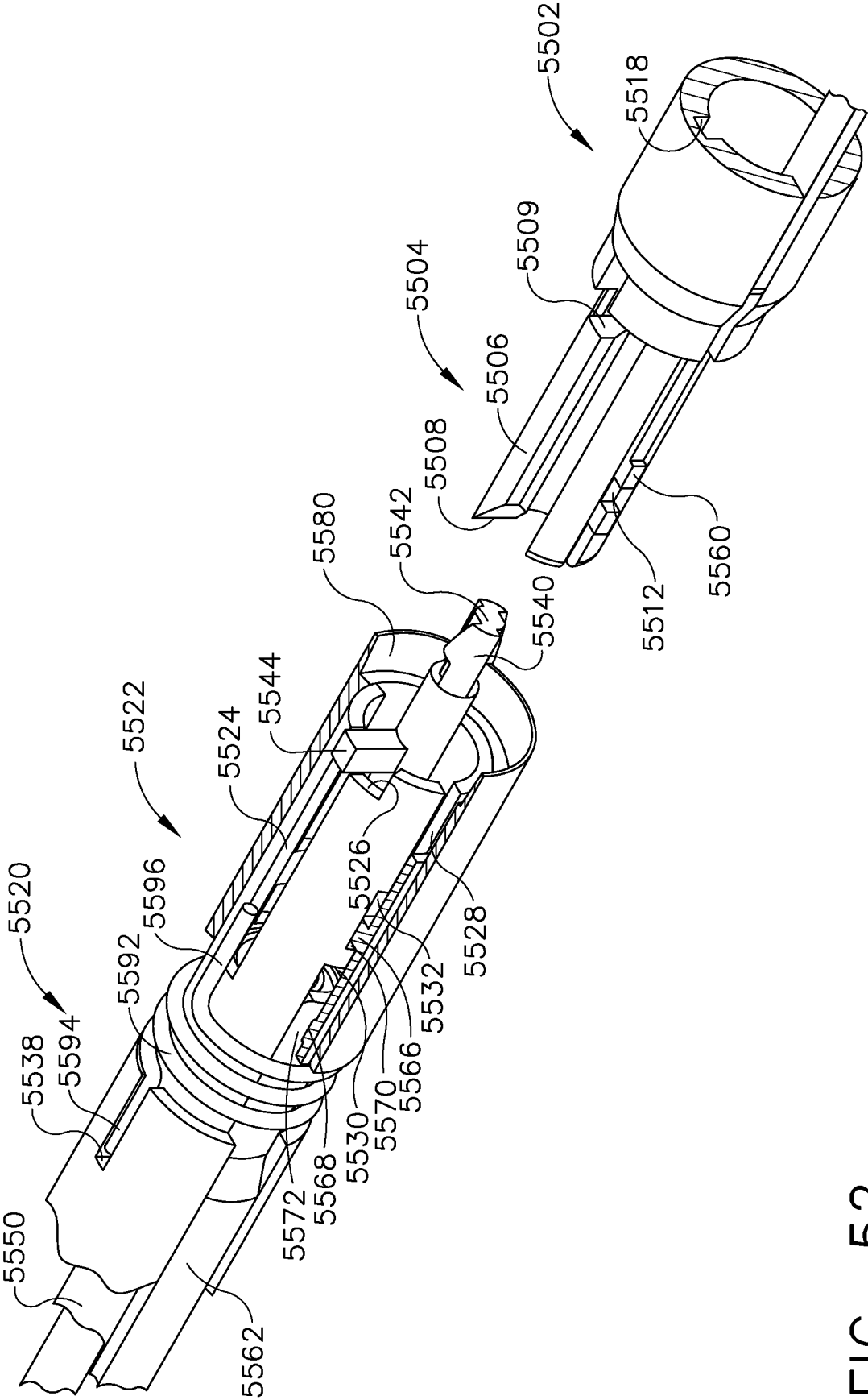
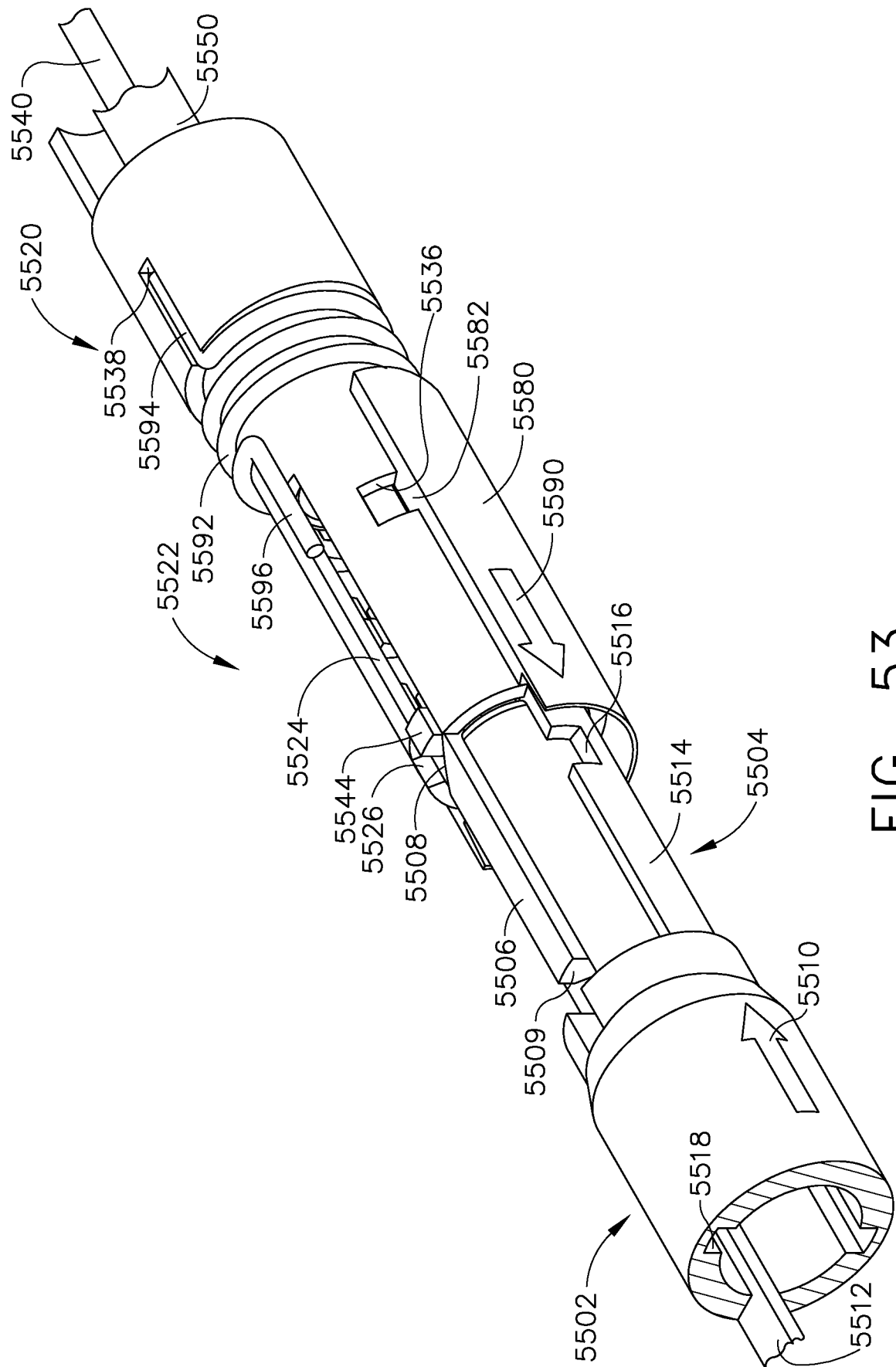

FIG. 52



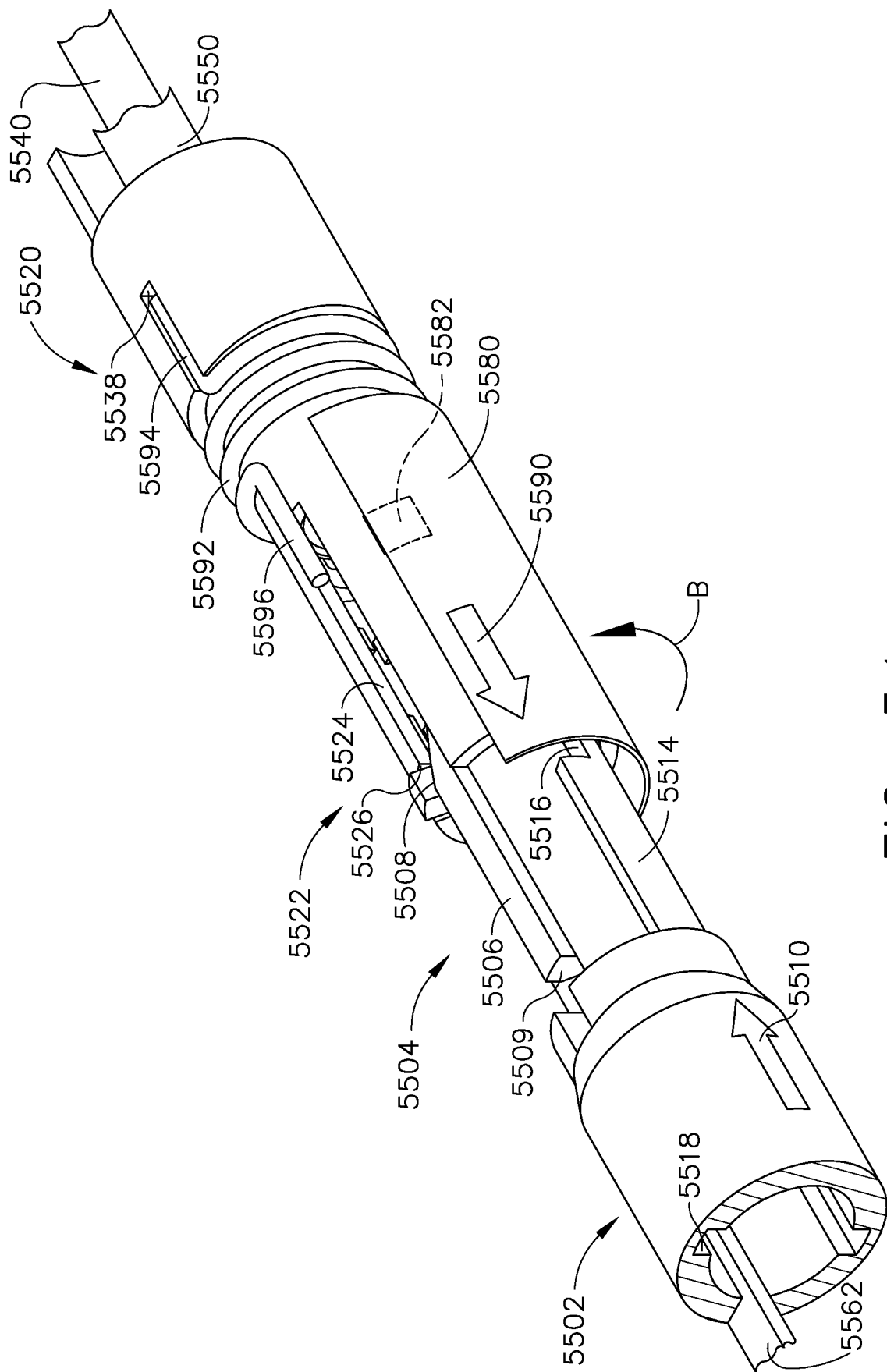

FIG. 54

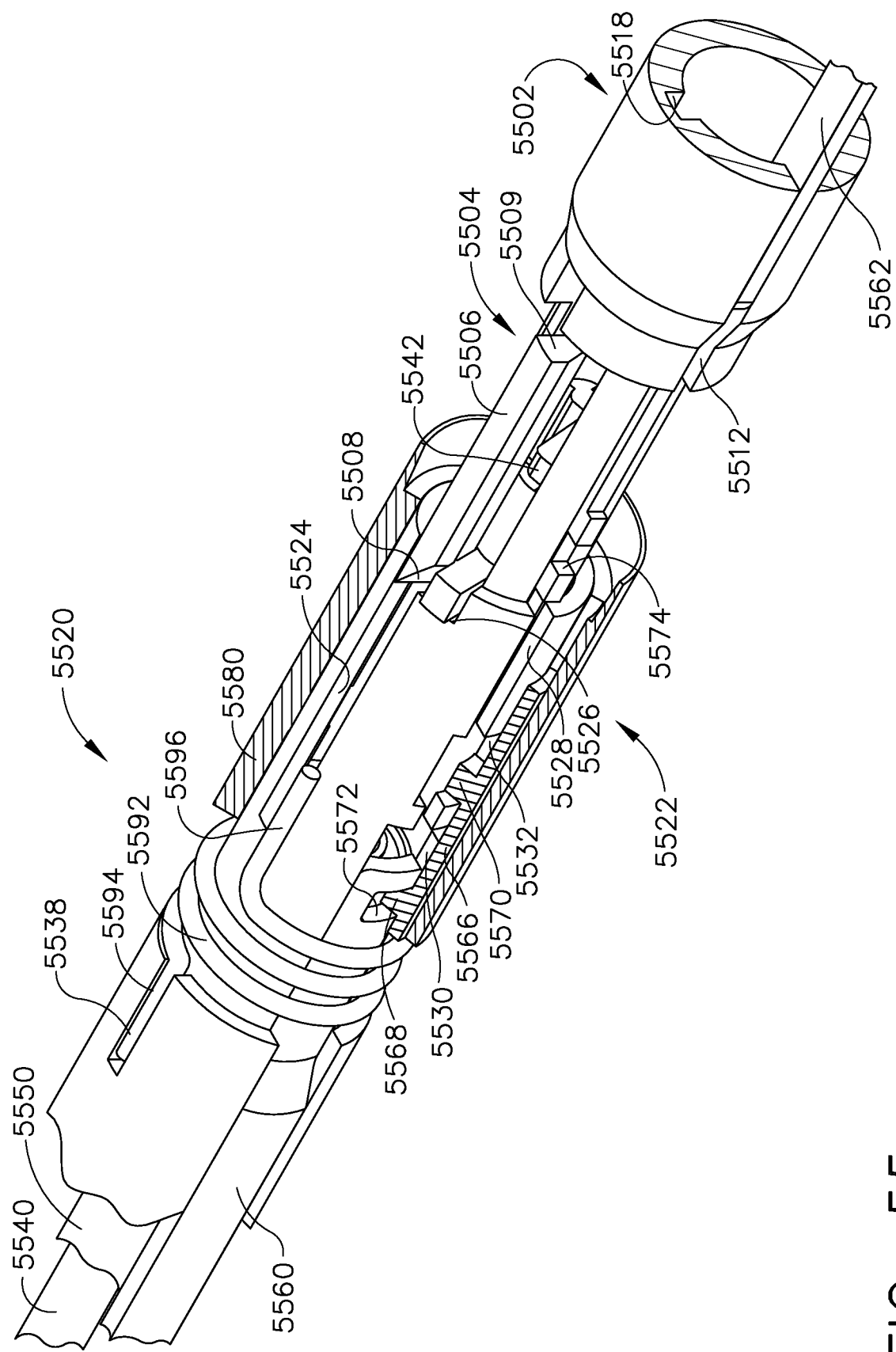

FIG. 55

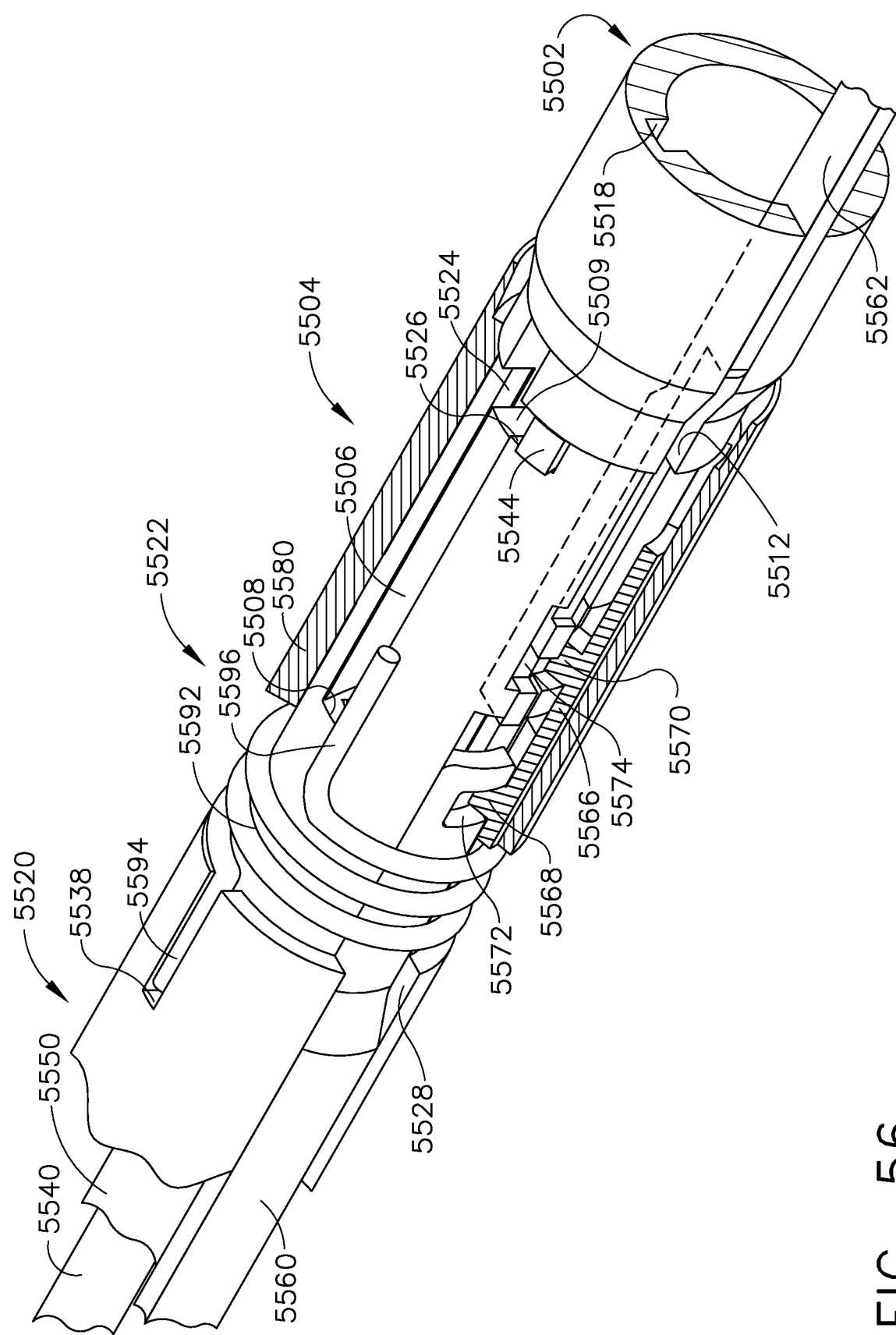

FIG. 56

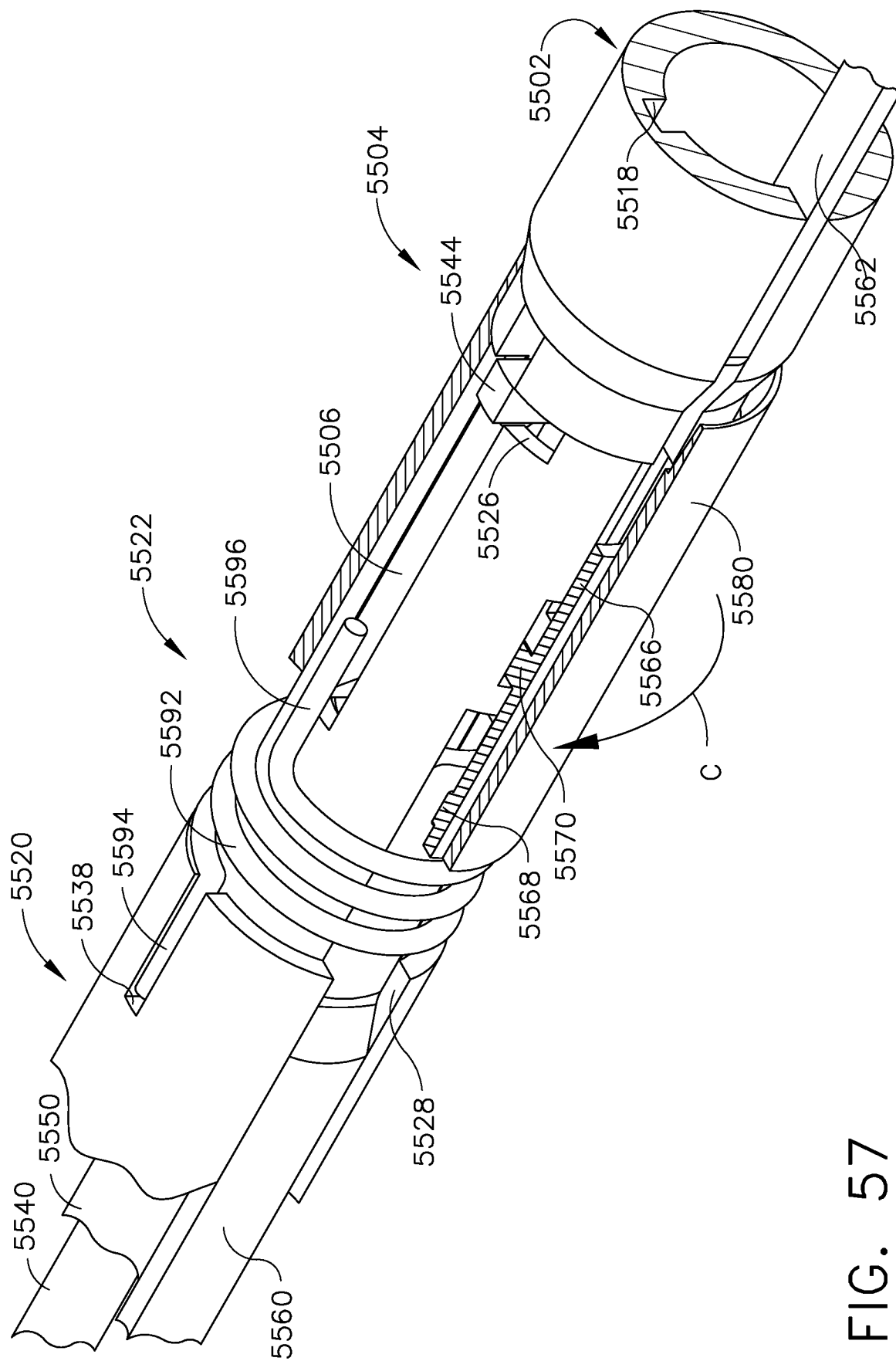

FIG. 57

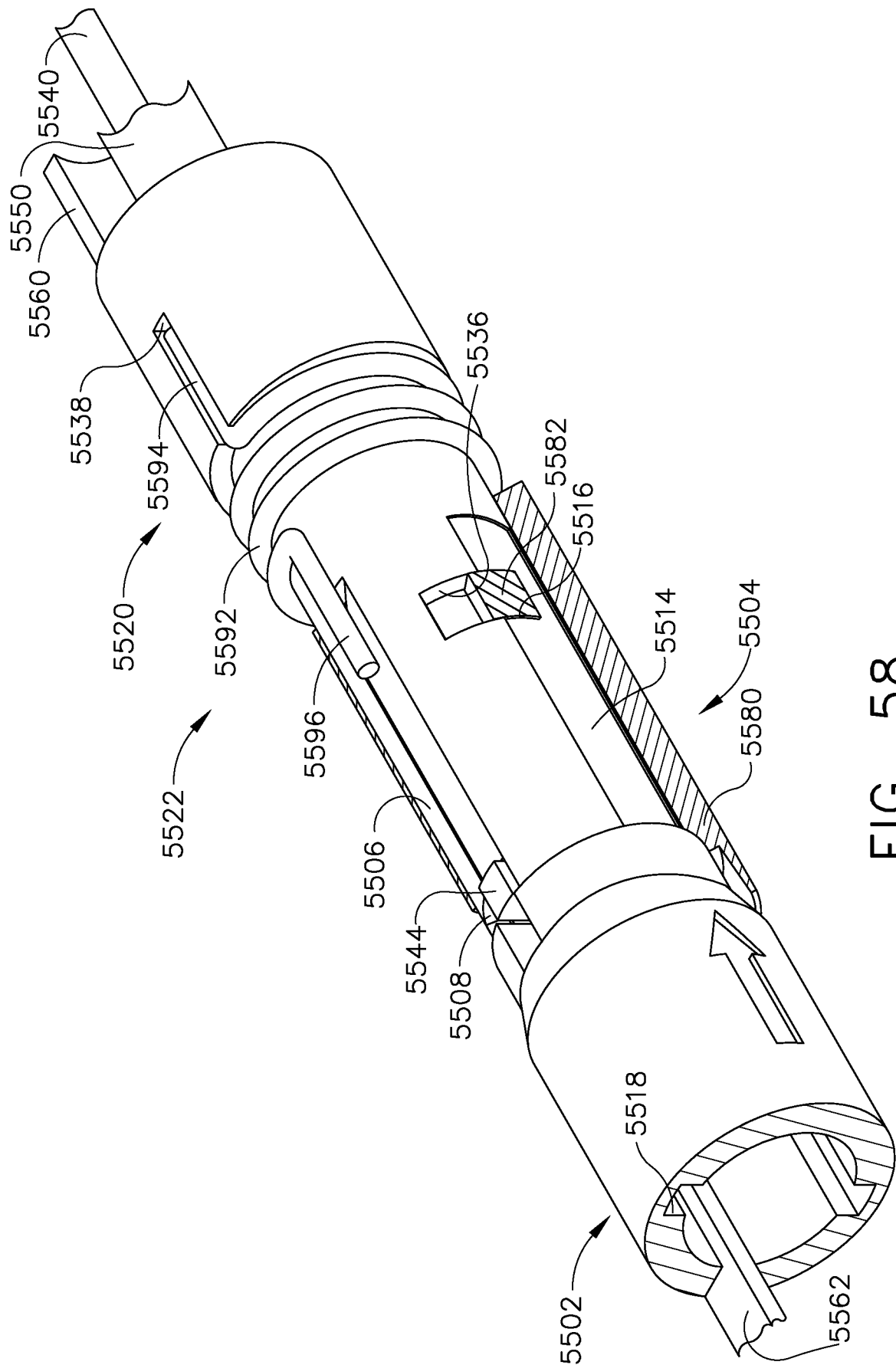

FIG. 58

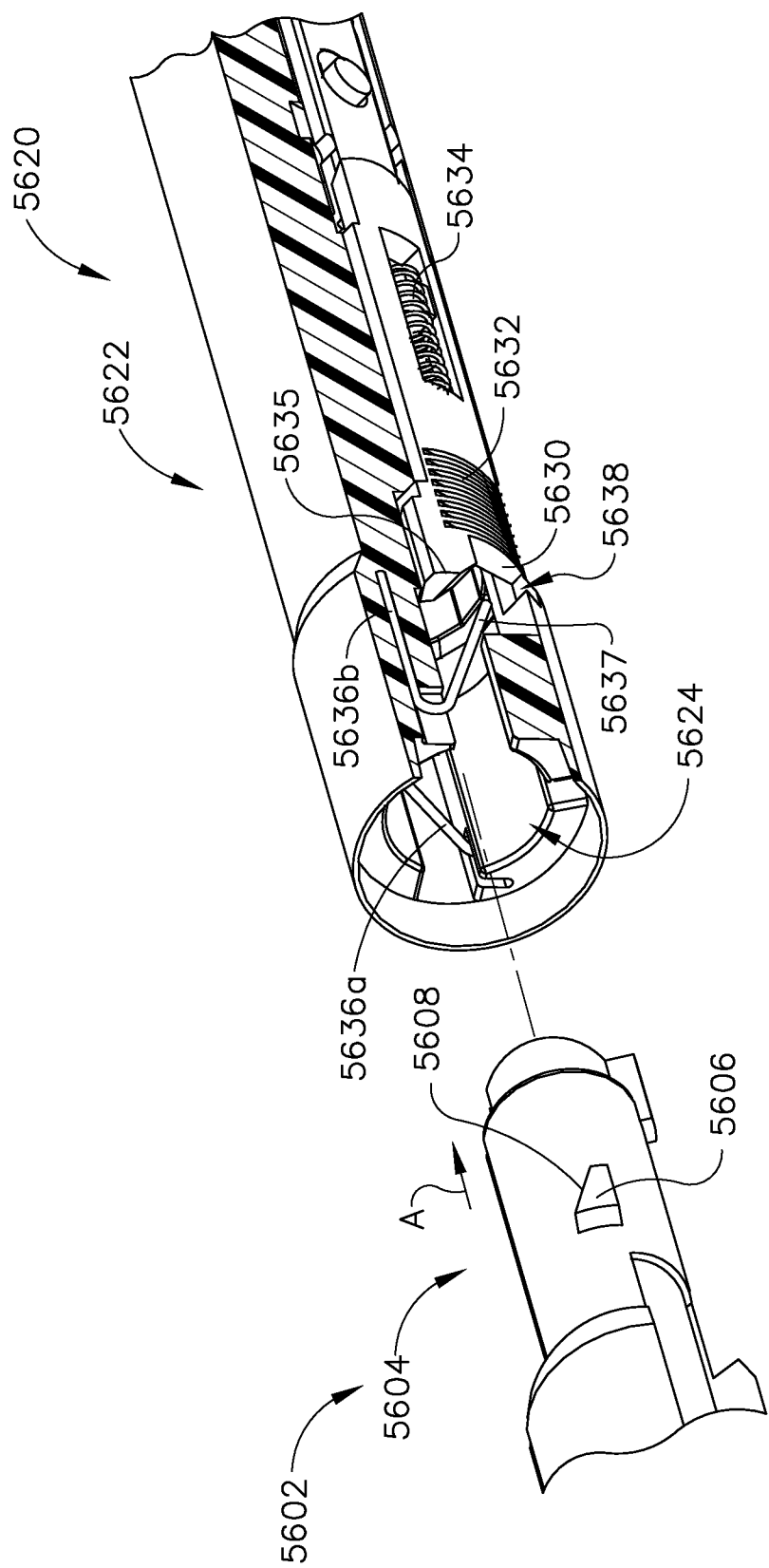

FIG. 59

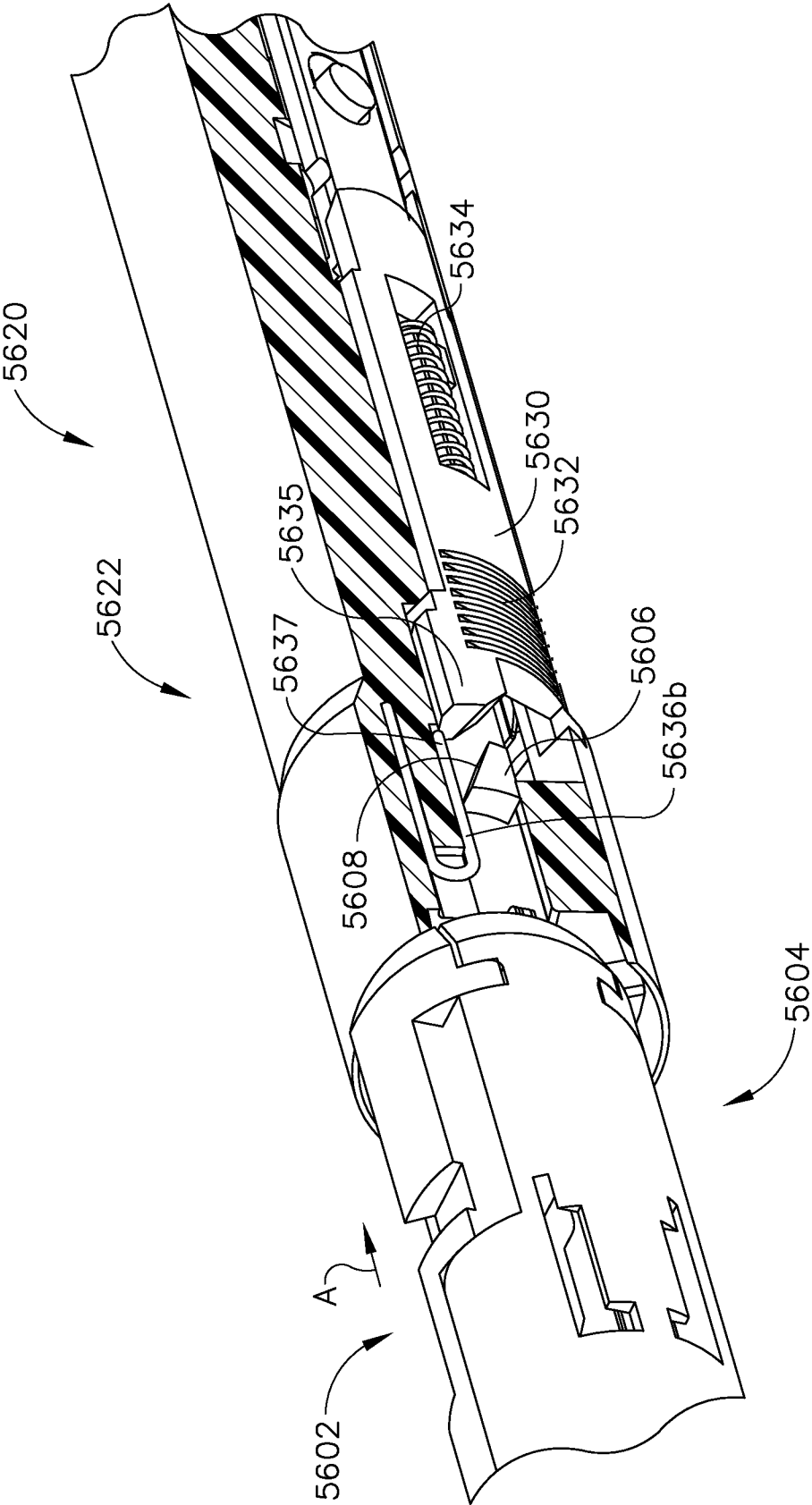

FIG. 60

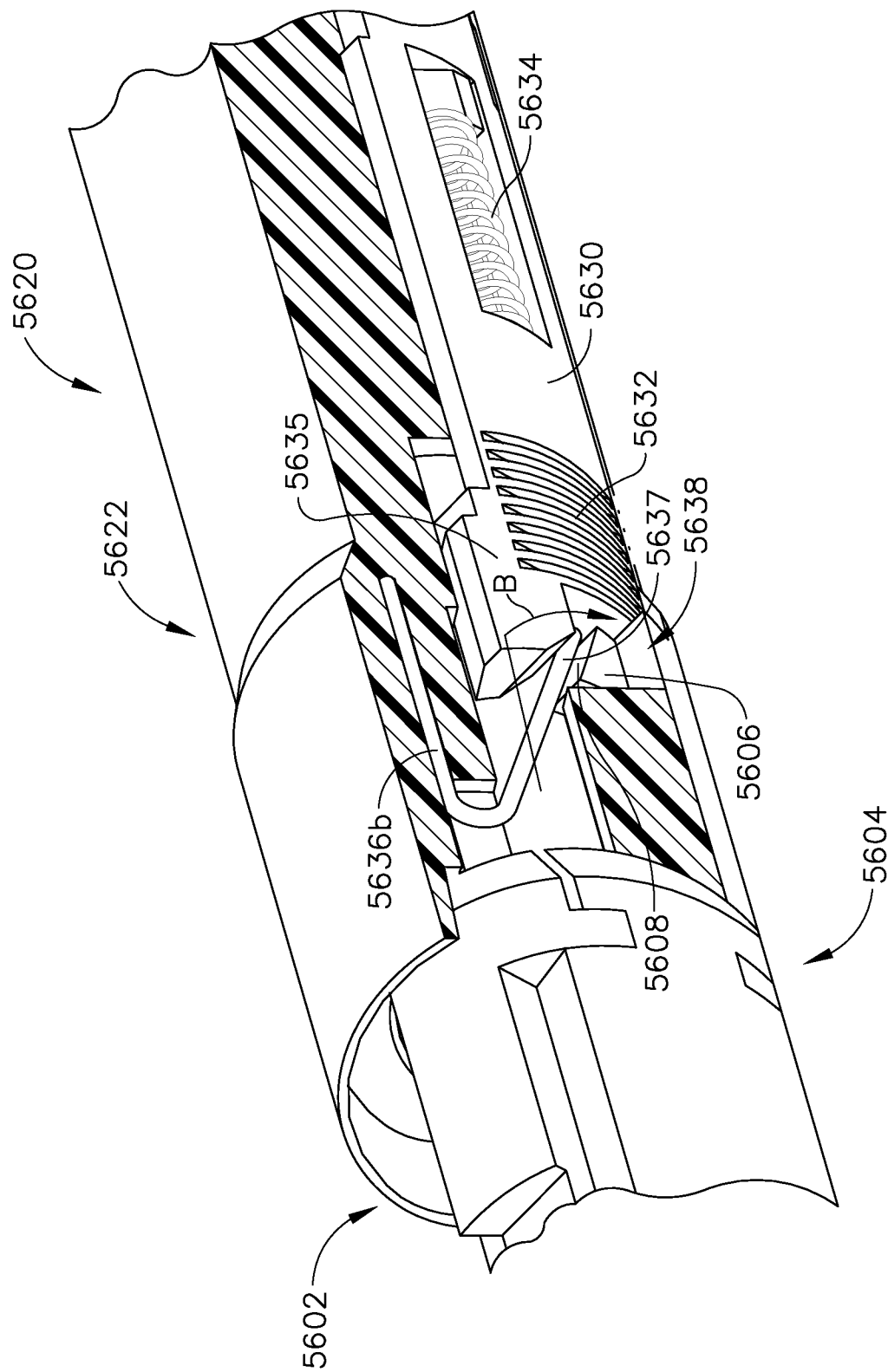

FIG. 61

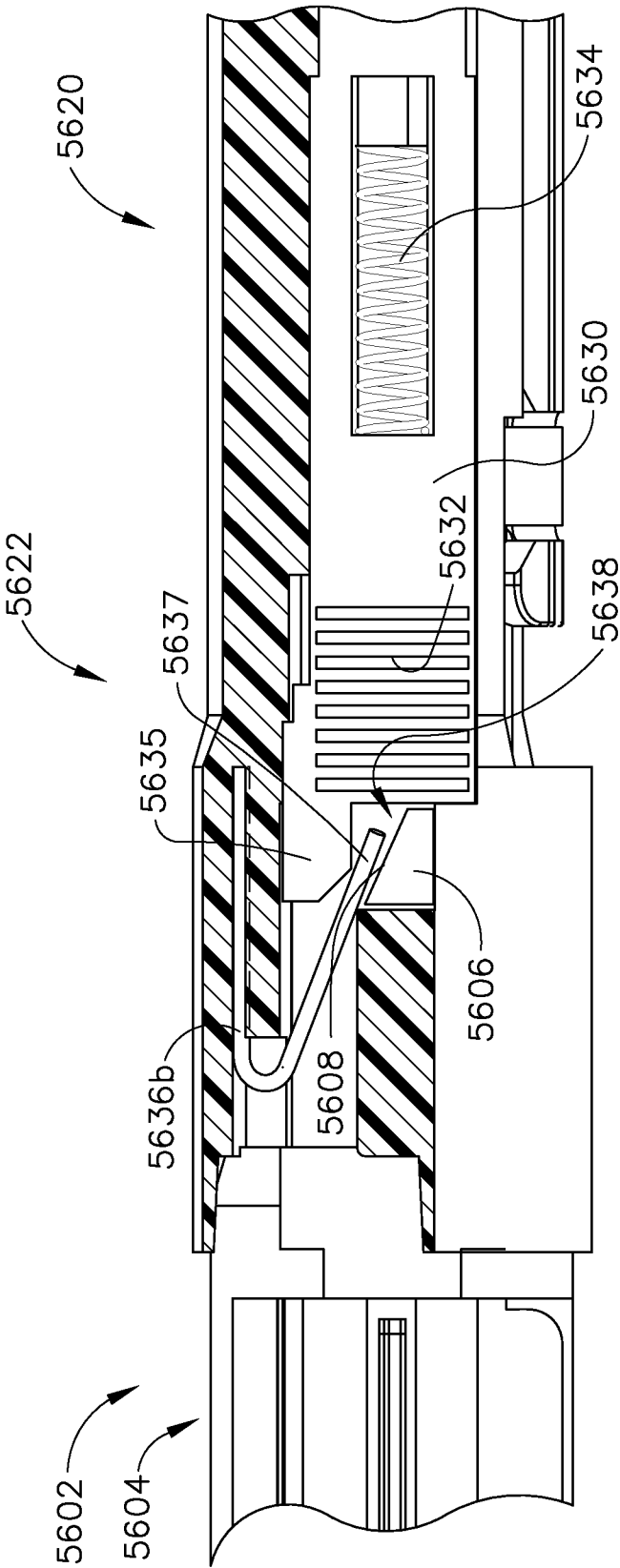

FIG. 62

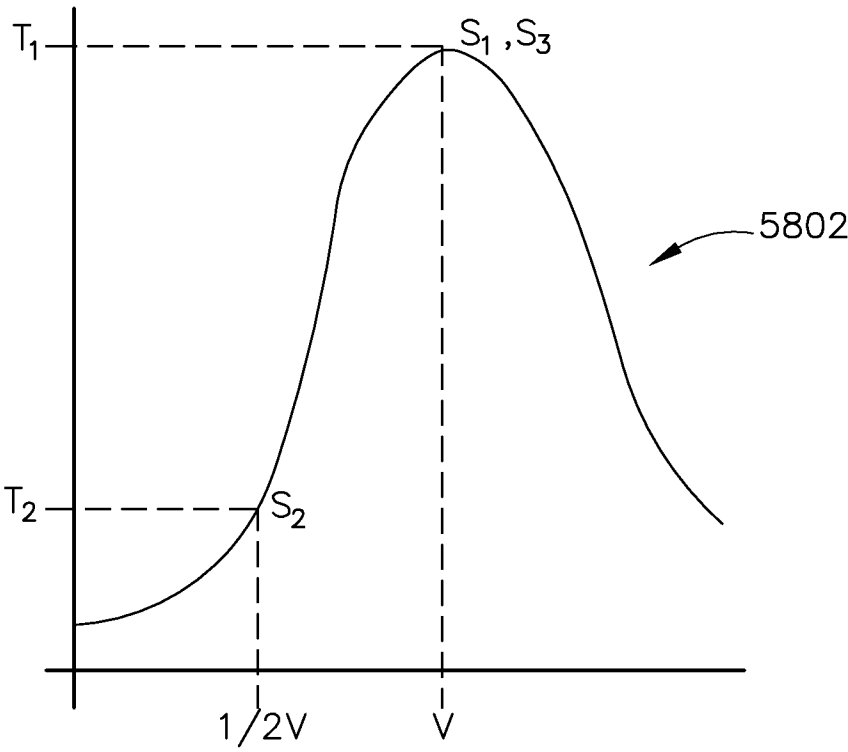

FIG. 63

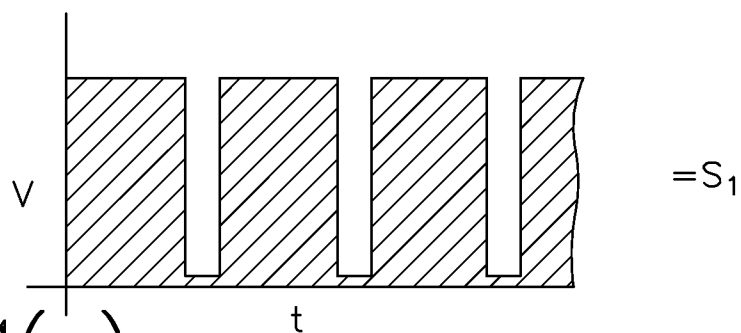

FIG. 64(a)

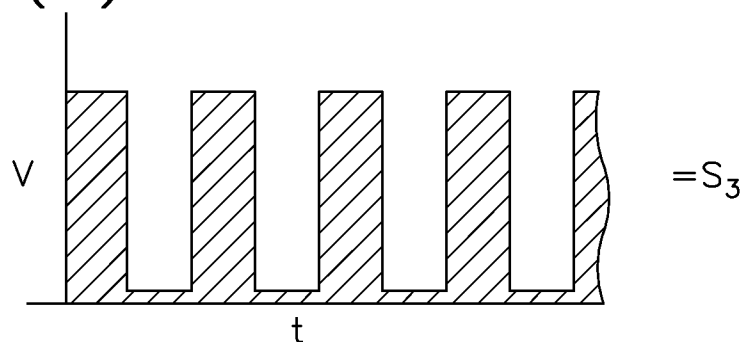

FIG. 64(b)

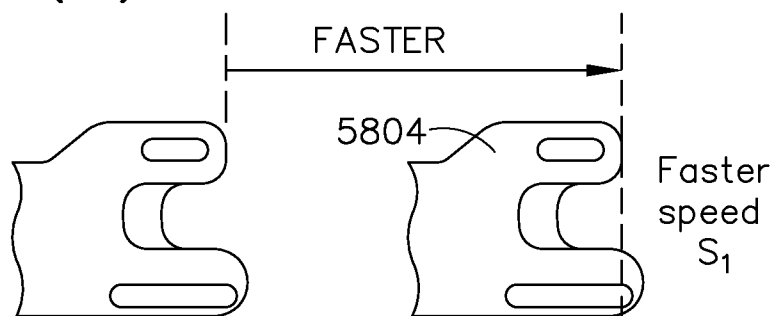

FIG. 65(a)

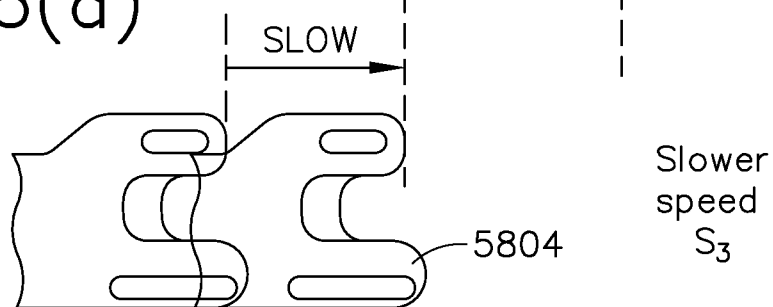
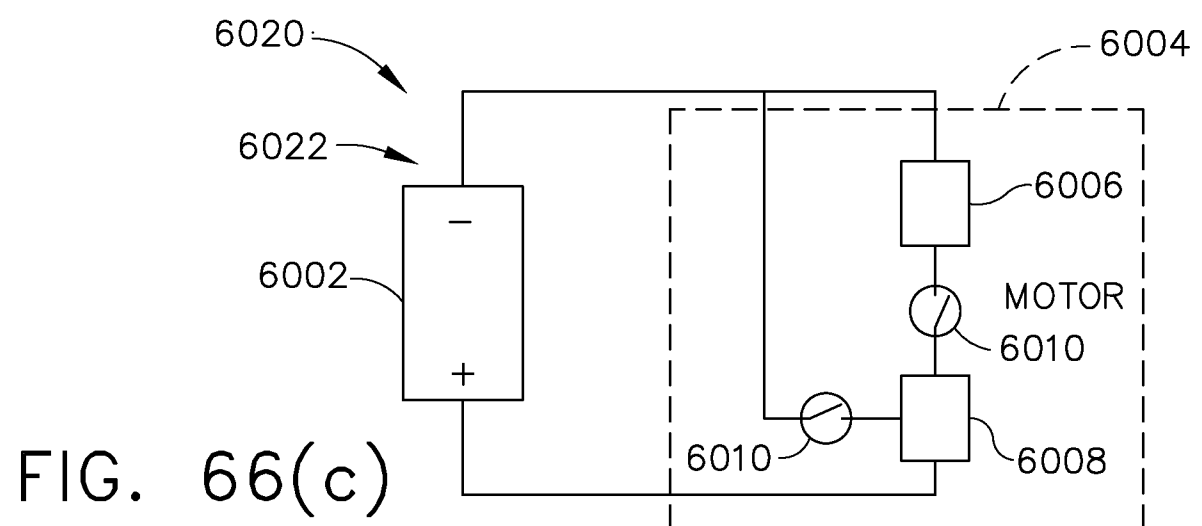
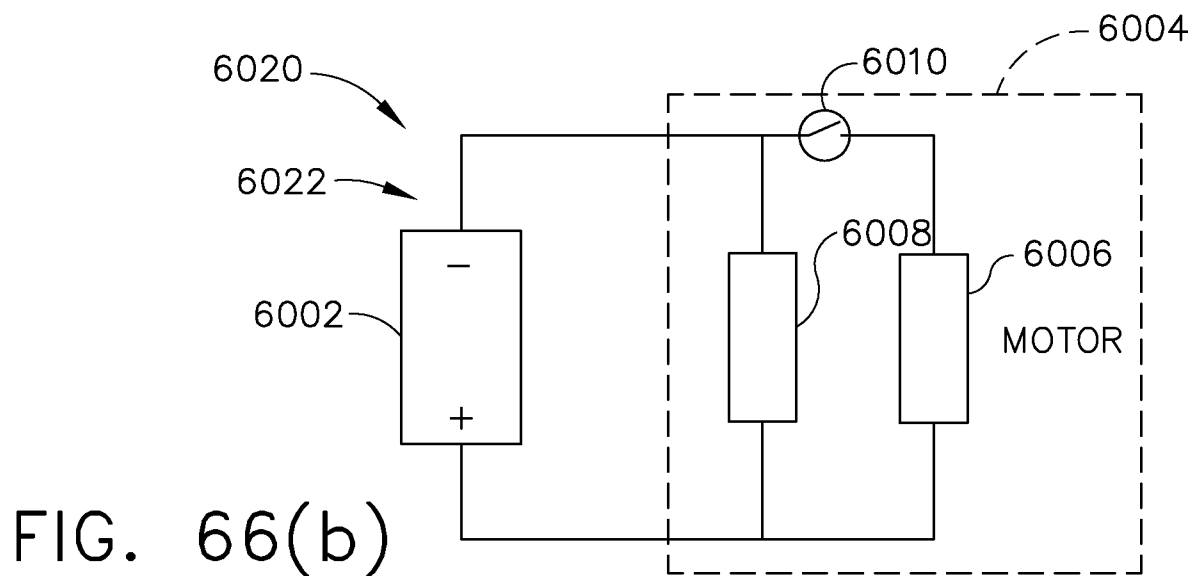
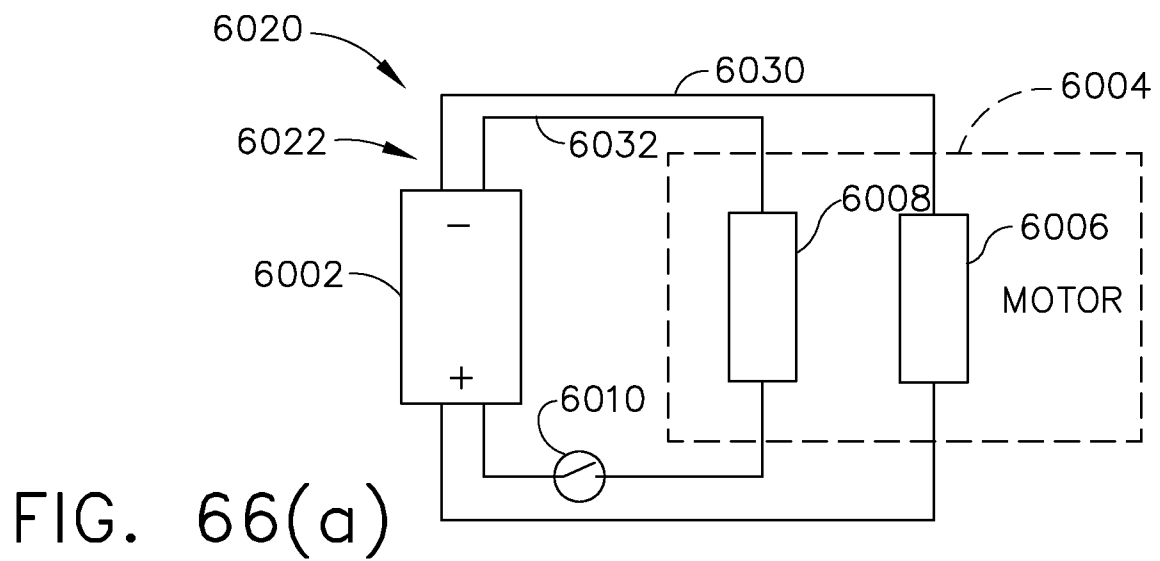

FIG. 65(b)

54/130



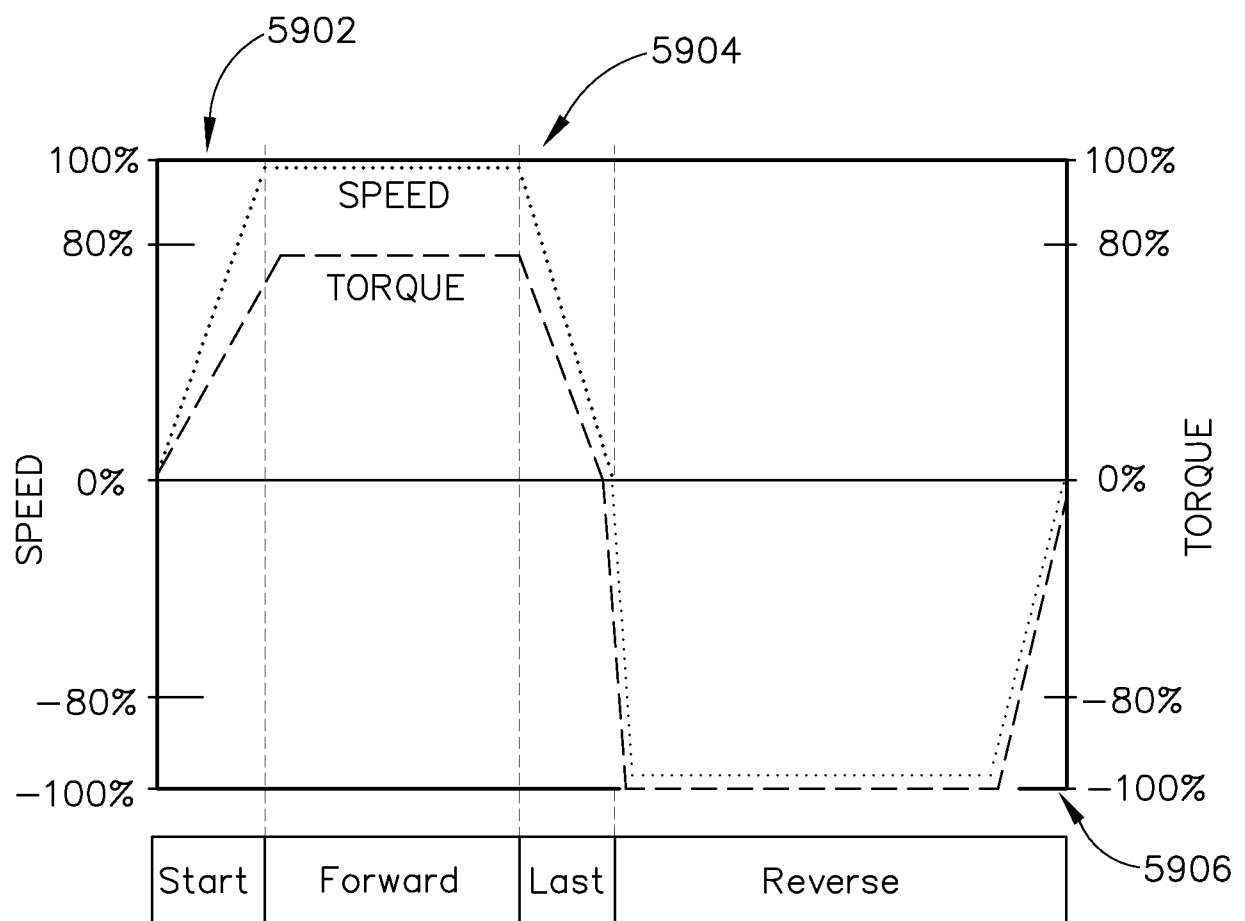

FIG. 67

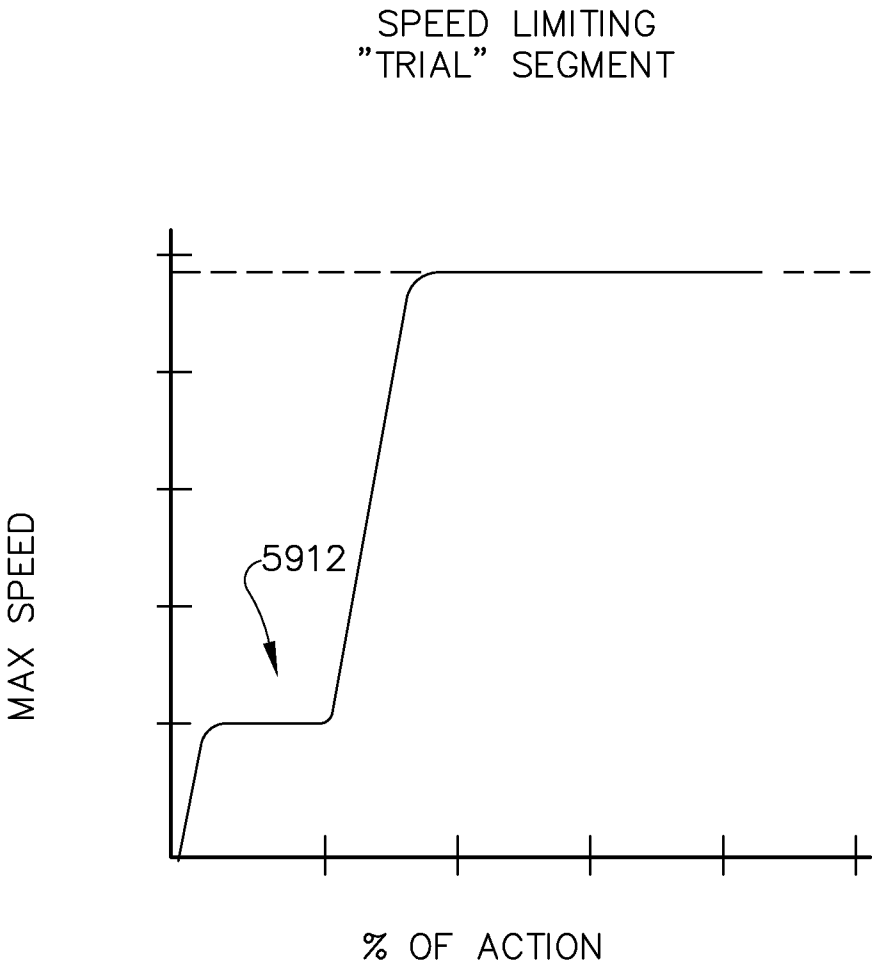

FIG. 68

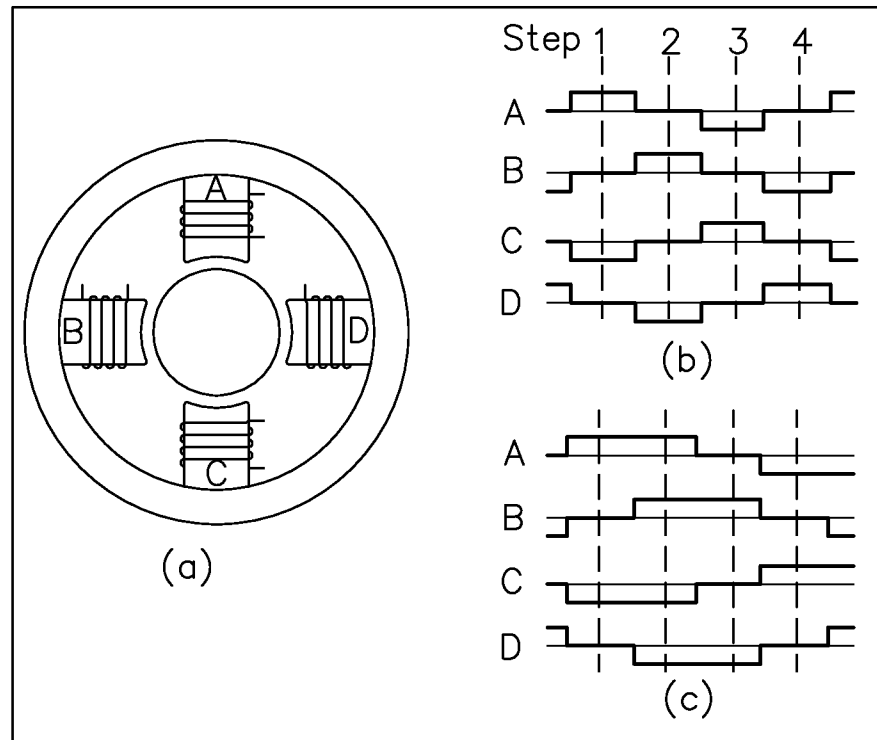

FIG. 69

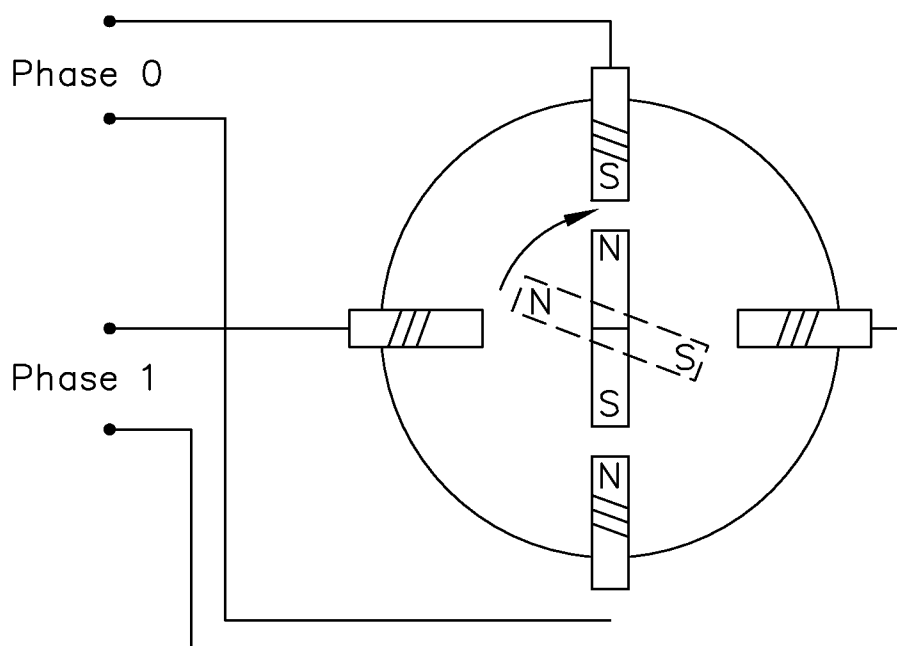

FIG. 70

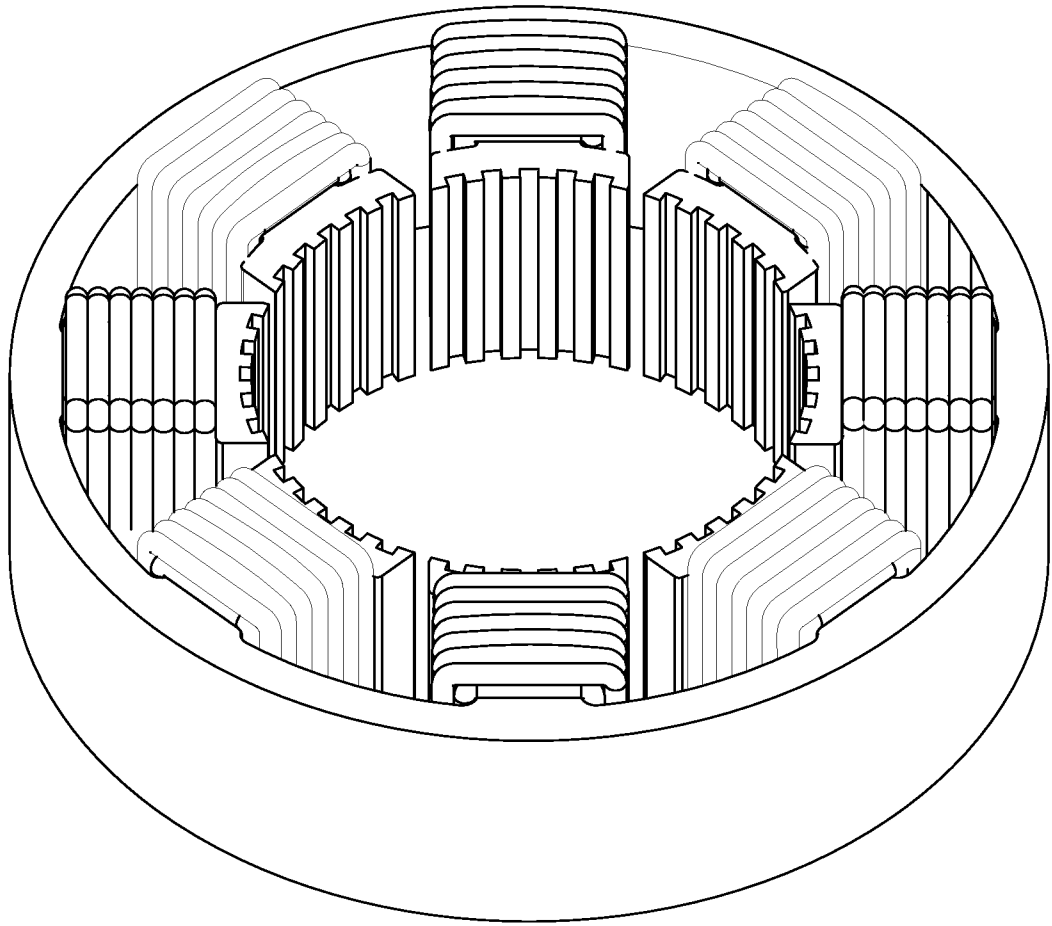

FIG. 71

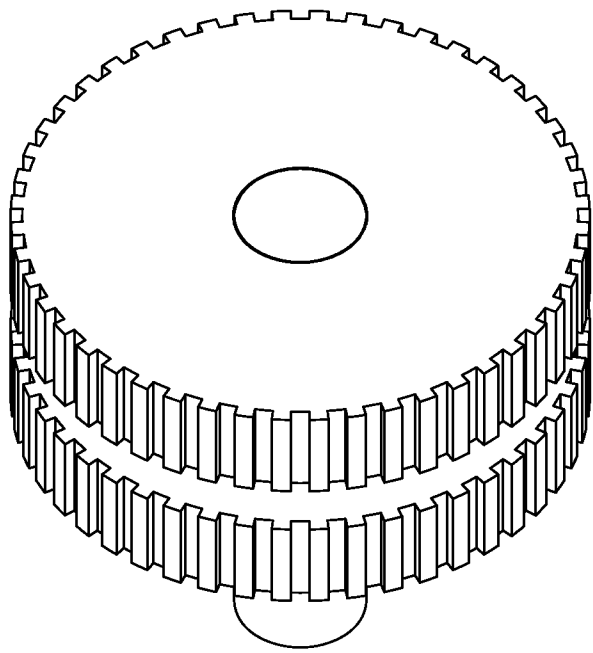

FIG. 72

rotor polar detail

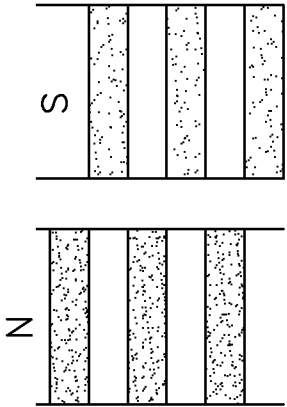

FIG. 73

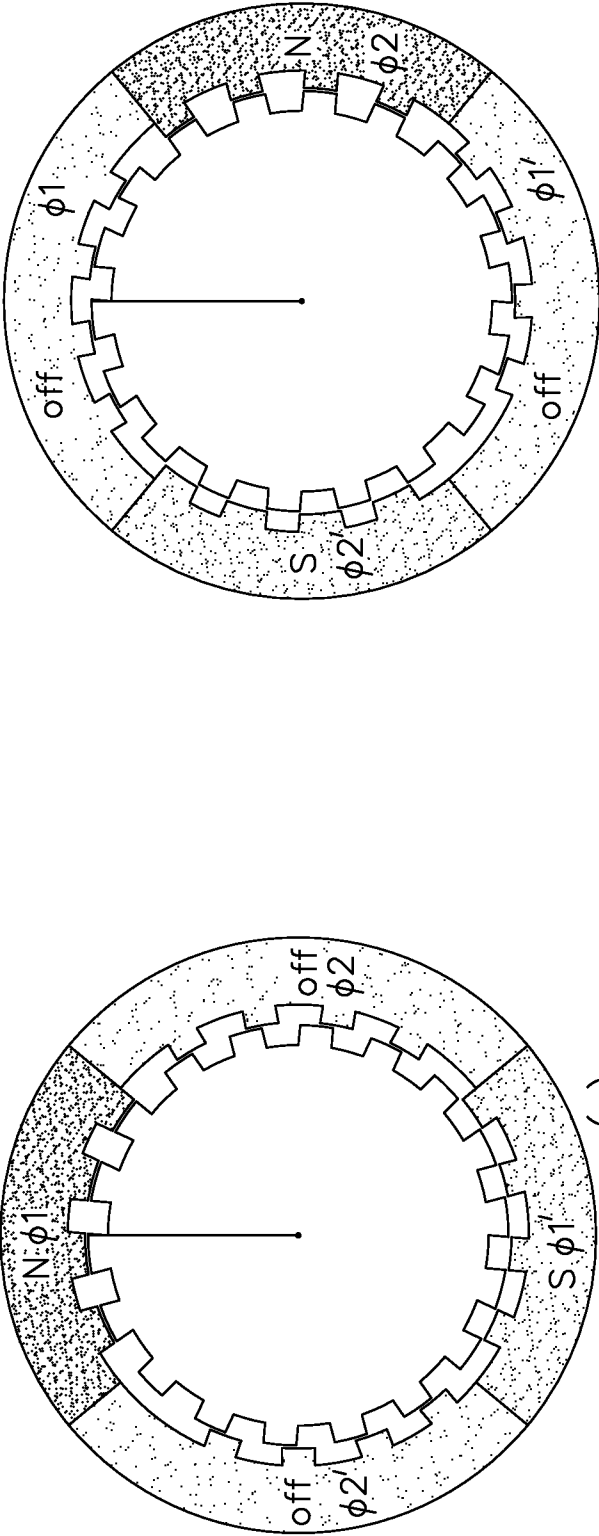

FIG. 74(a)

FIG. 74(b)

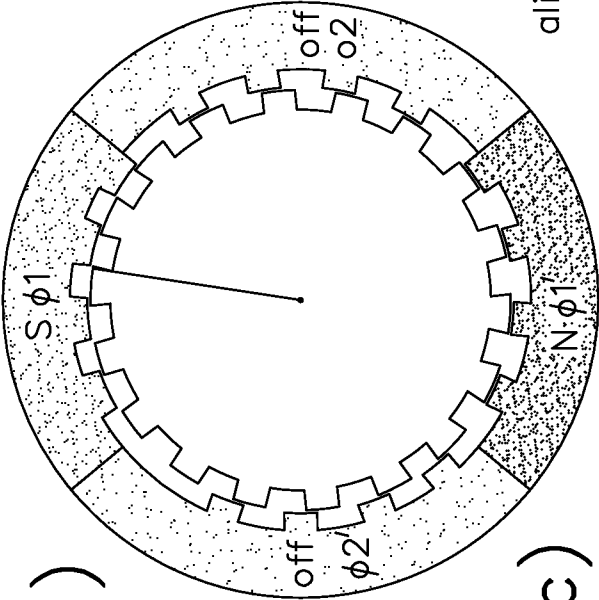

FIG. 74(c)

(c)
align bottom

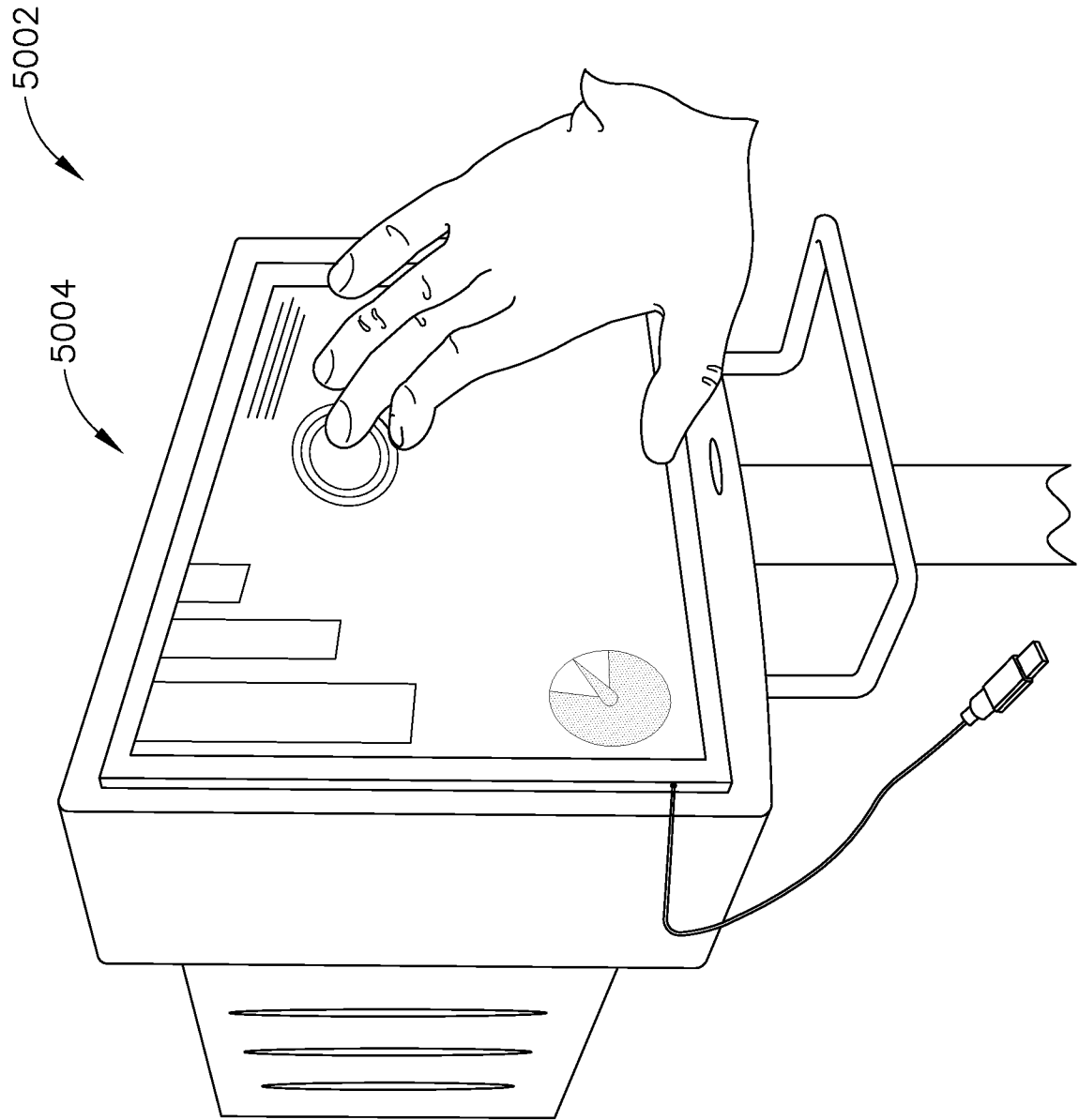

FIG. 75

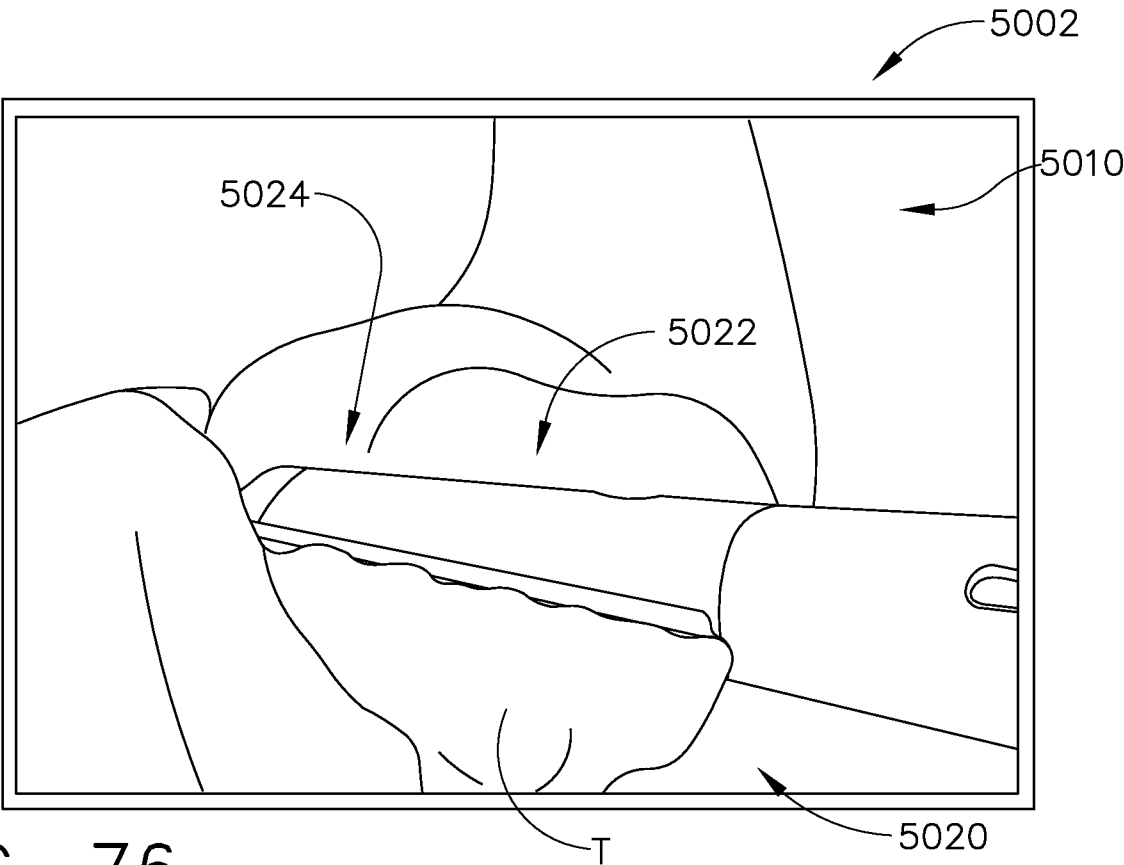

FIG. 76

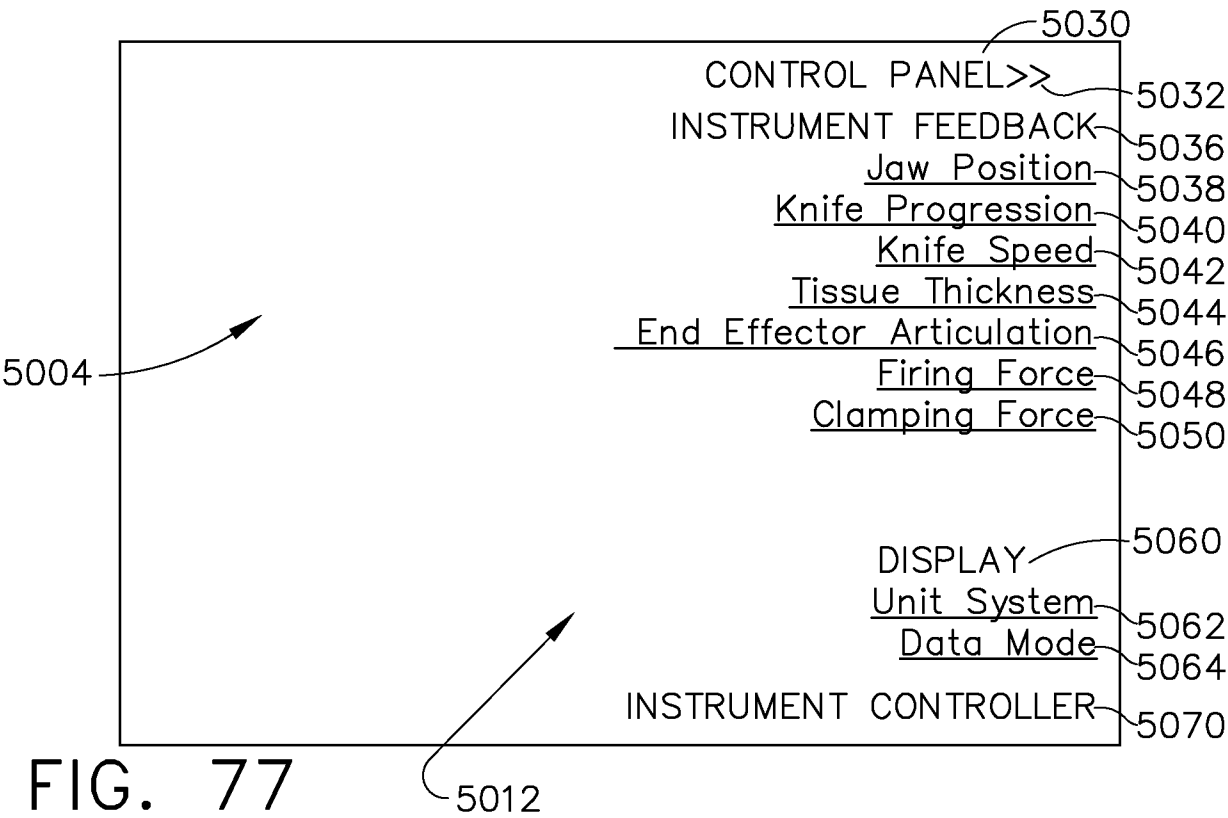
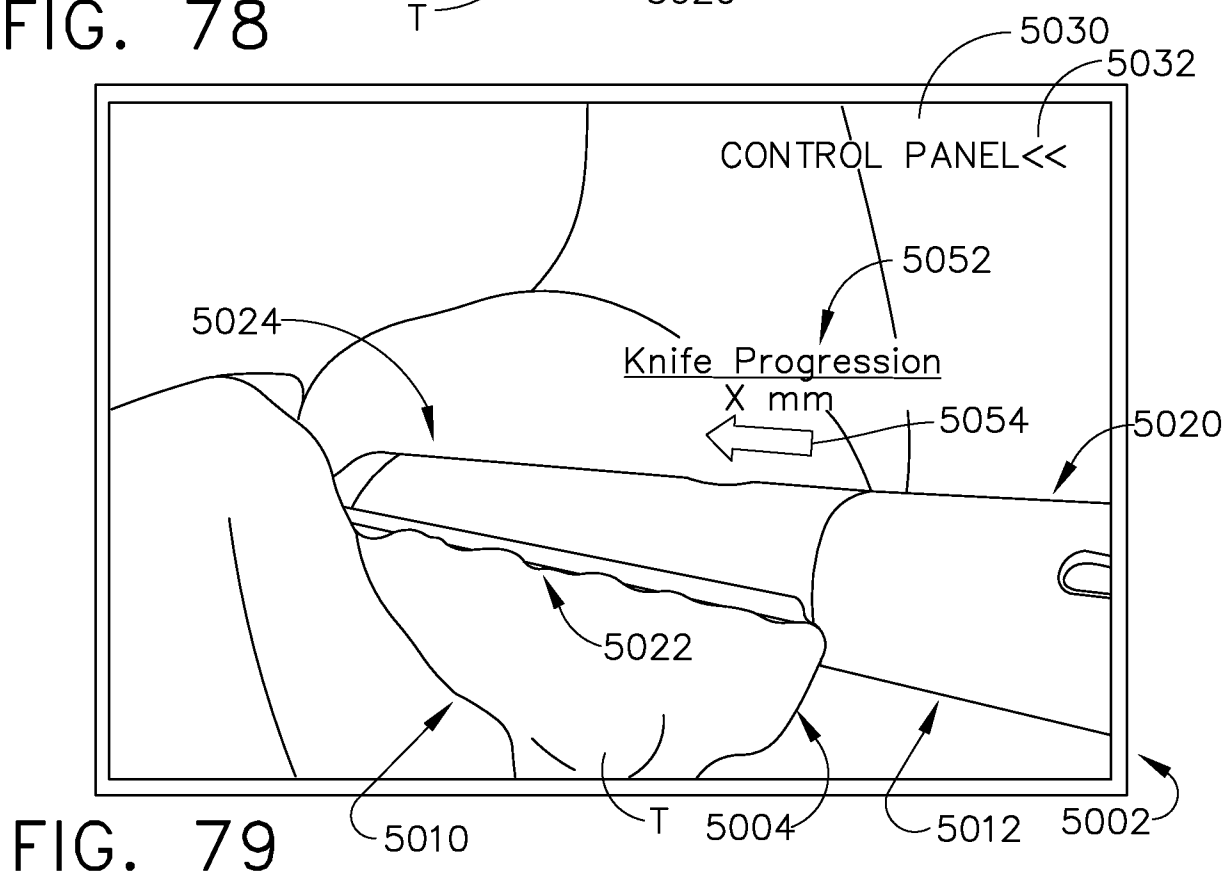
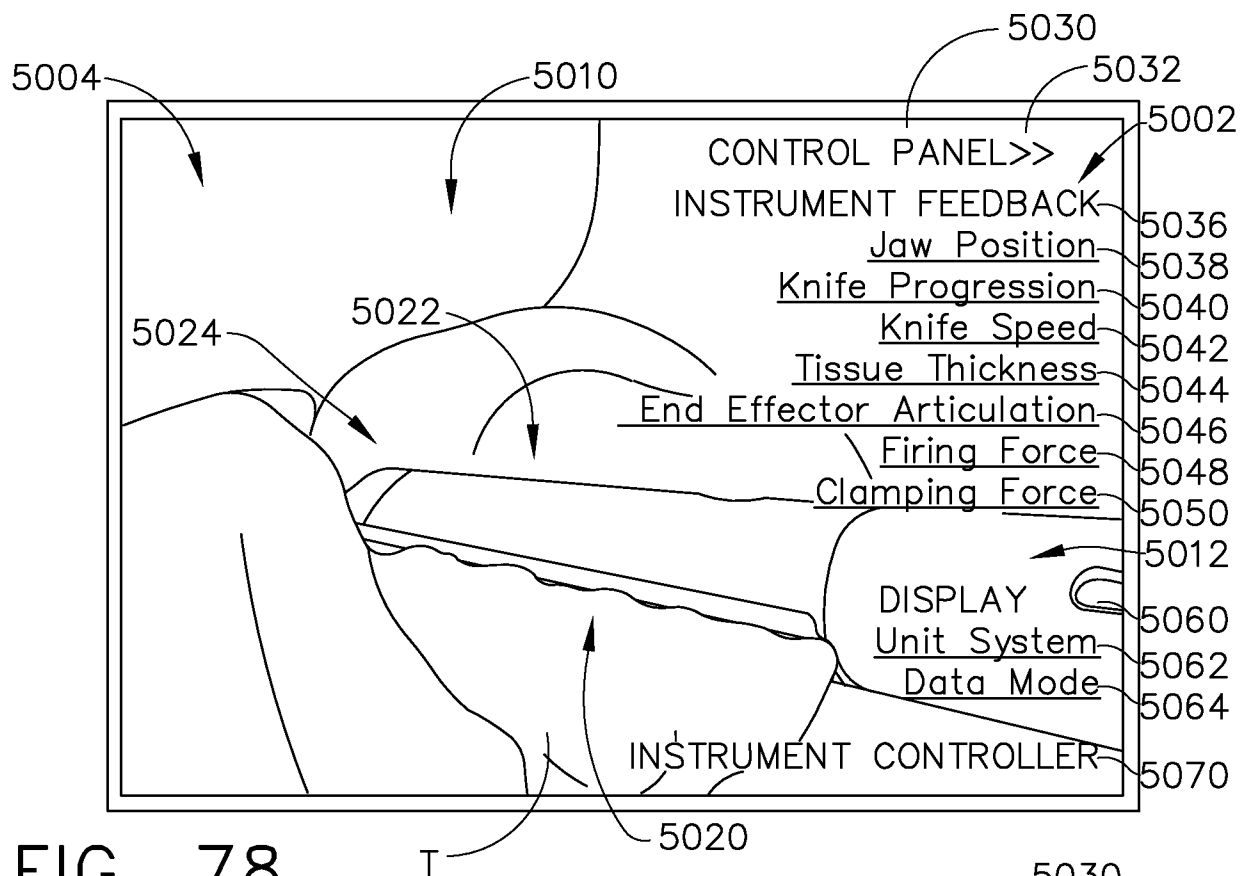

FIG. 77

62/130



63/130

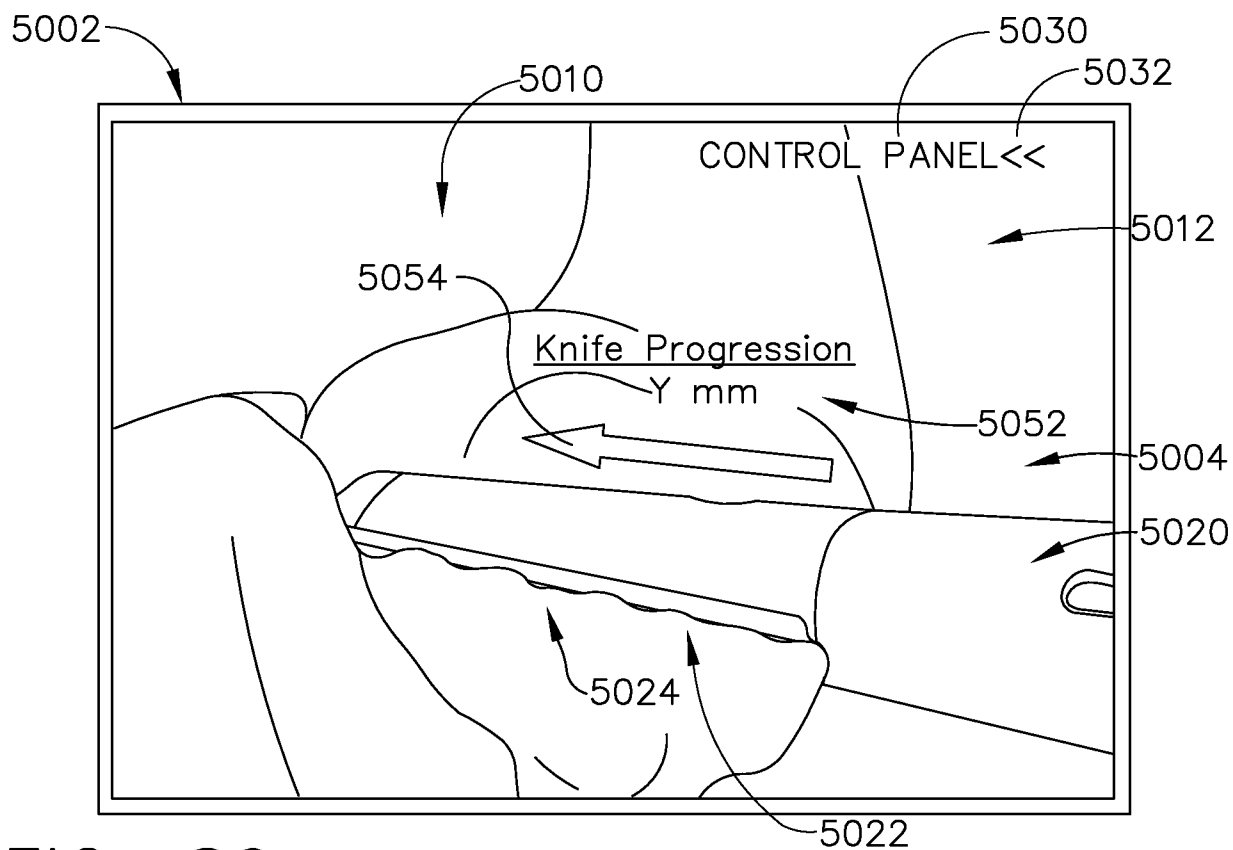

FIG. 80

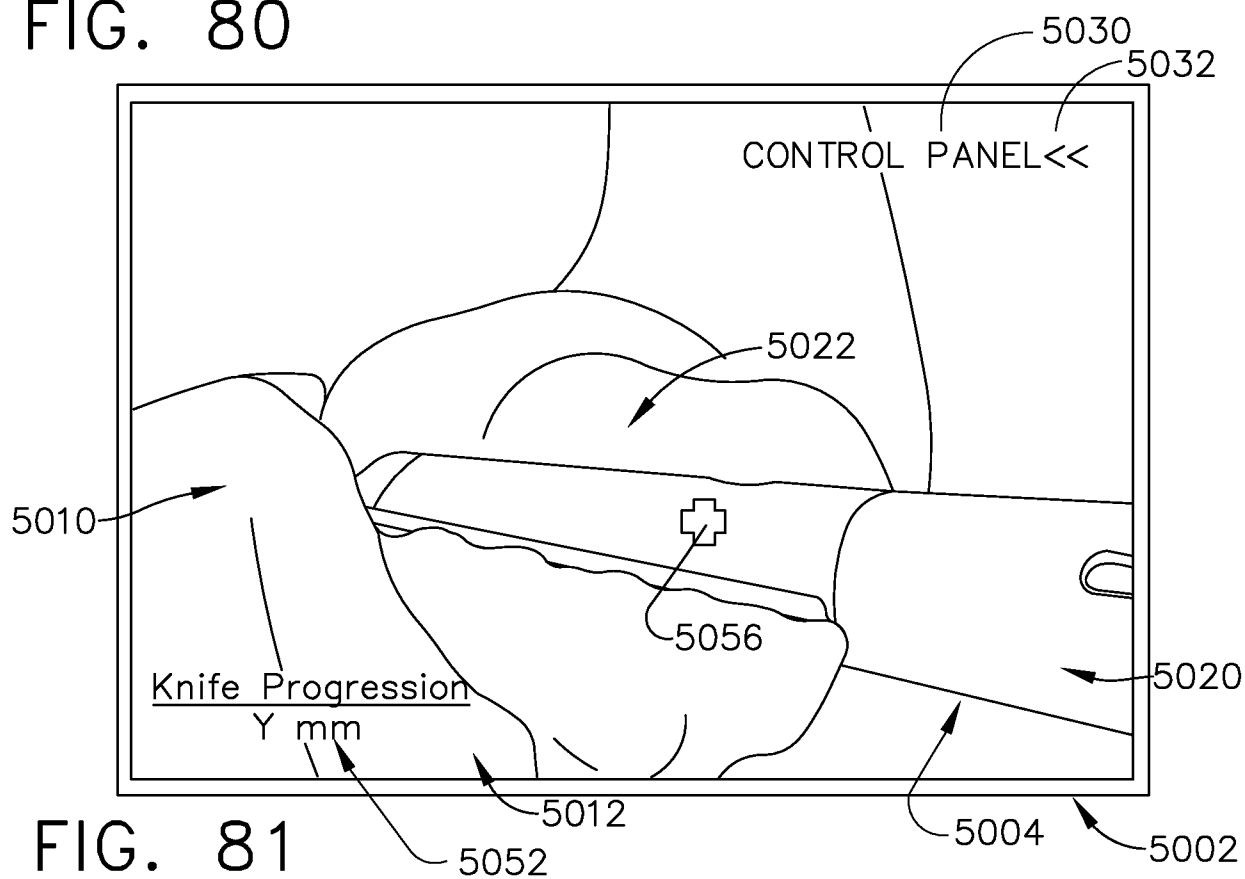

FIG. 81

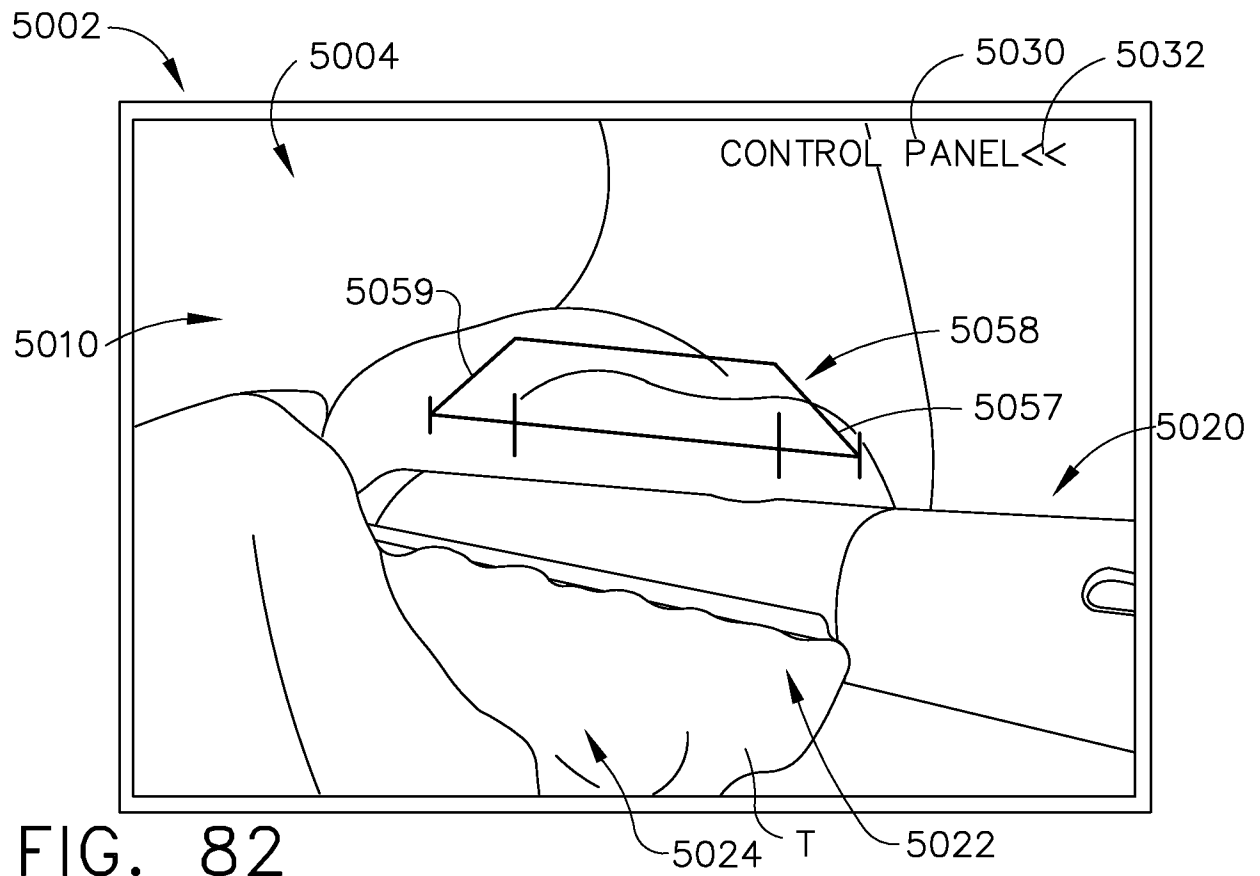

FIG. 82

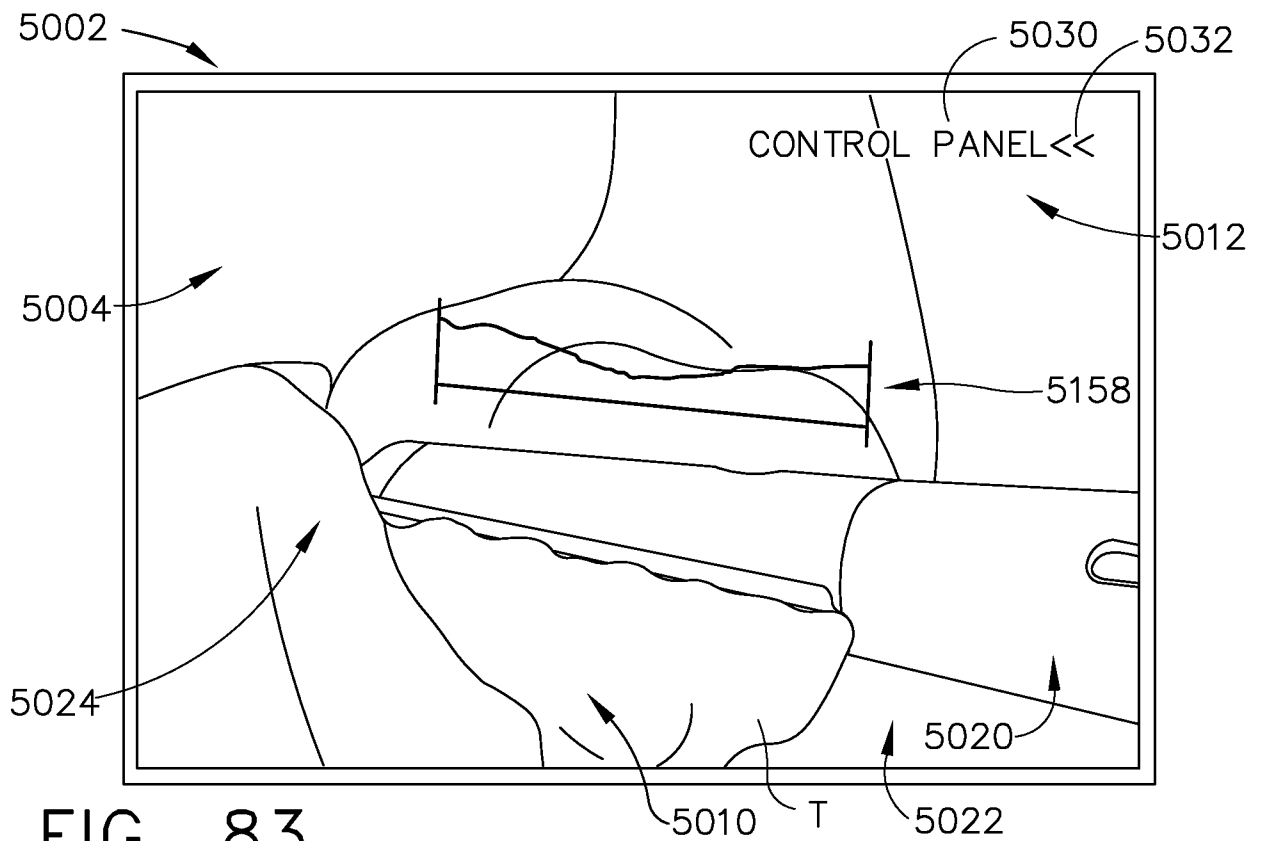

FIG. 83

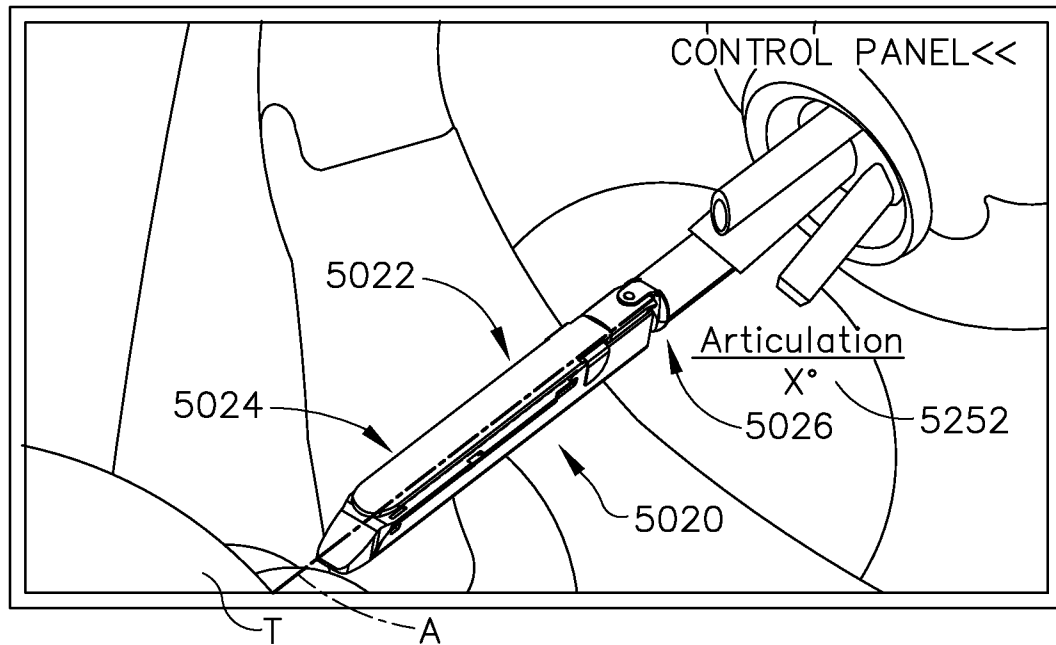

FIG. 84

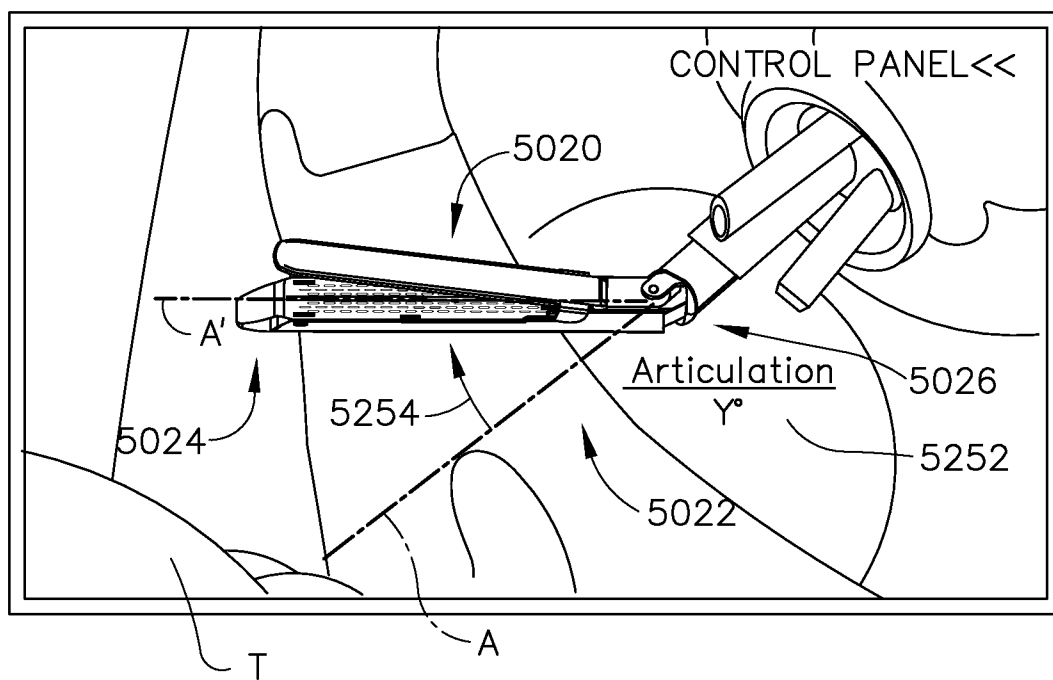

FIG. 85

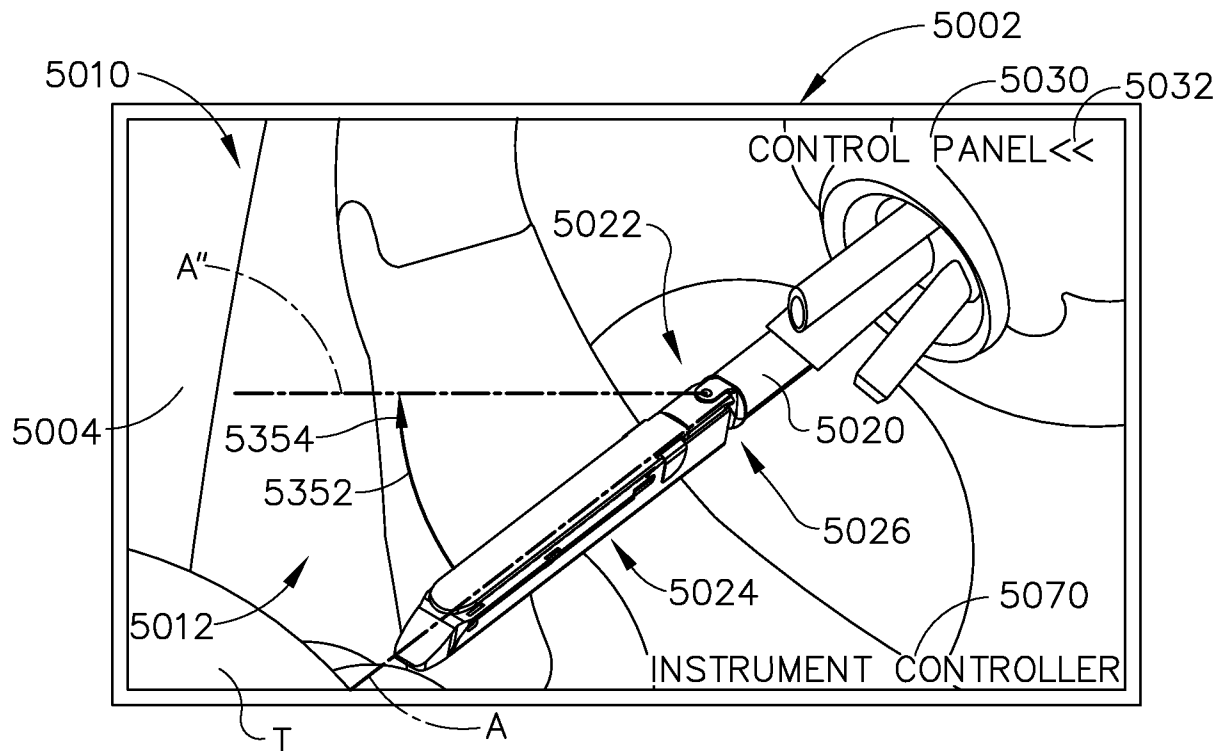

FIG. 86

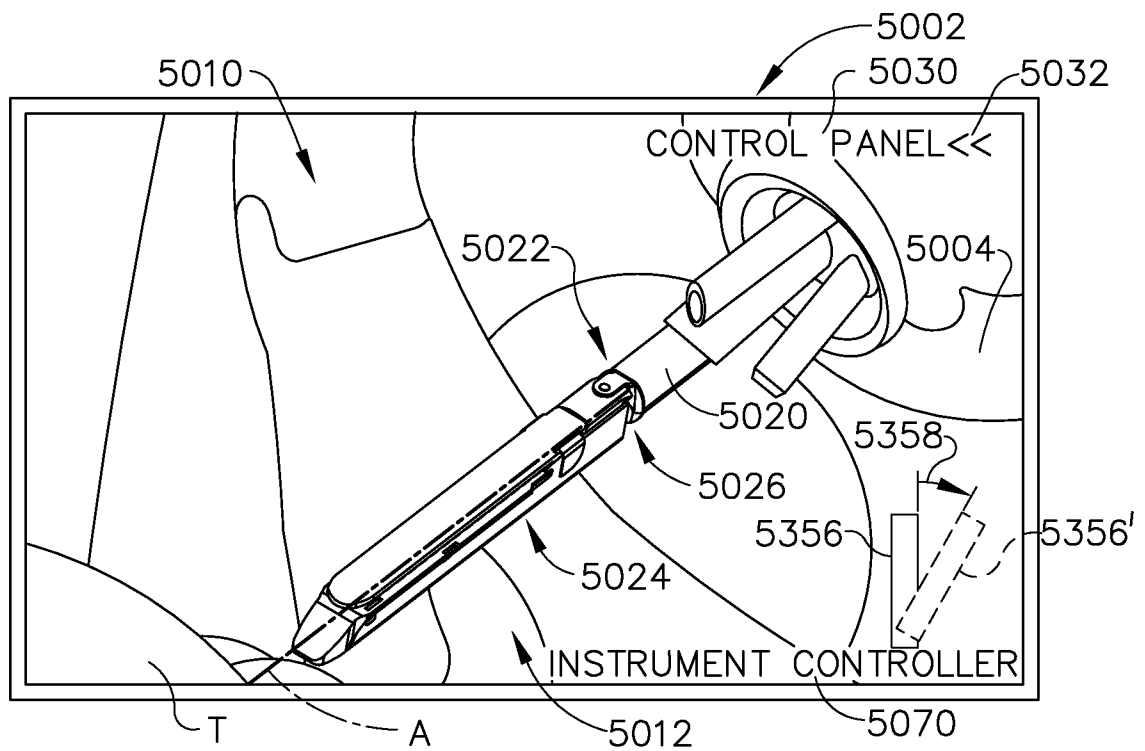

FIG. 87

67/130

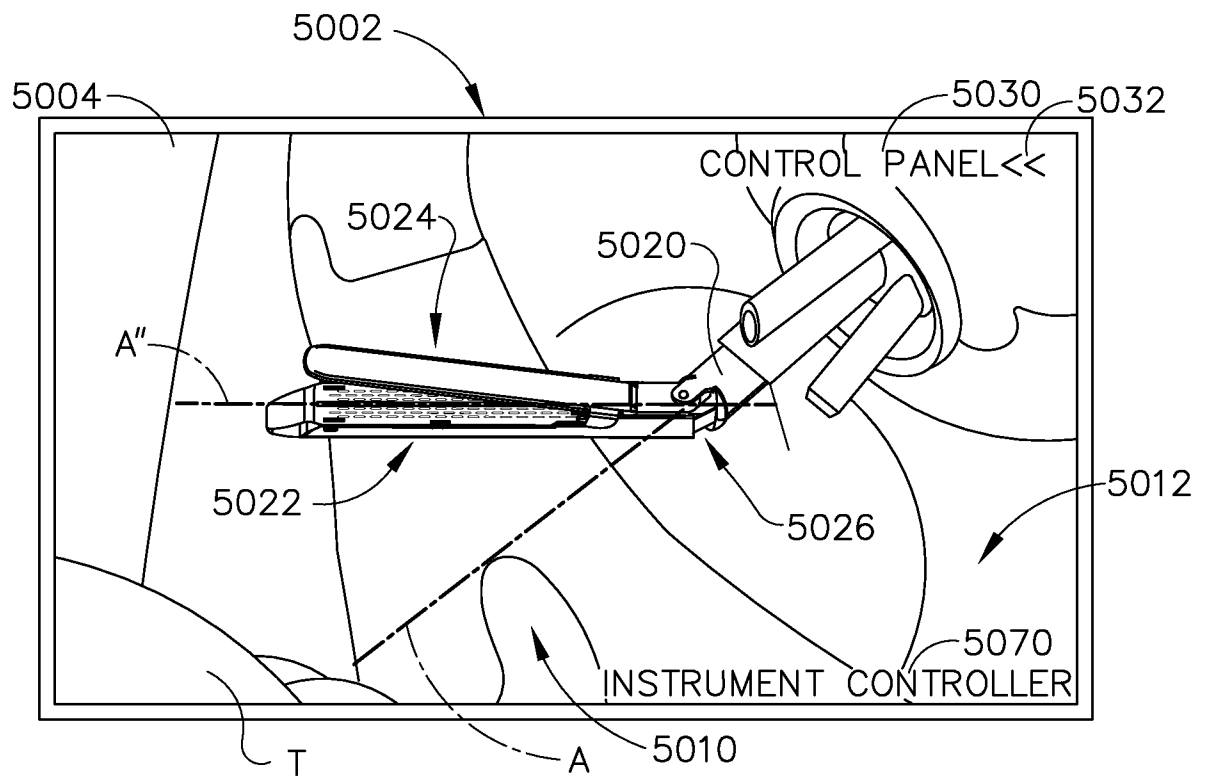

FIG. 88

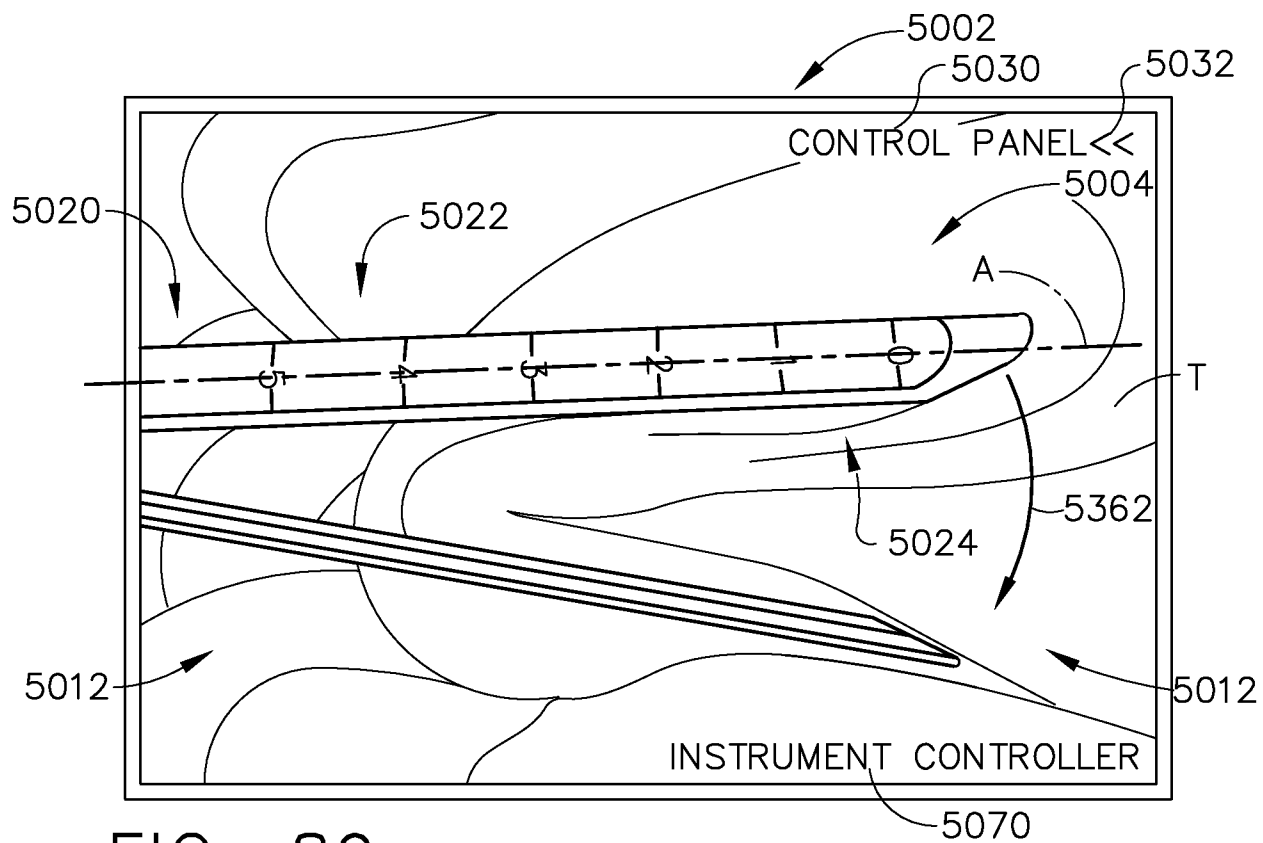

FIG. 89

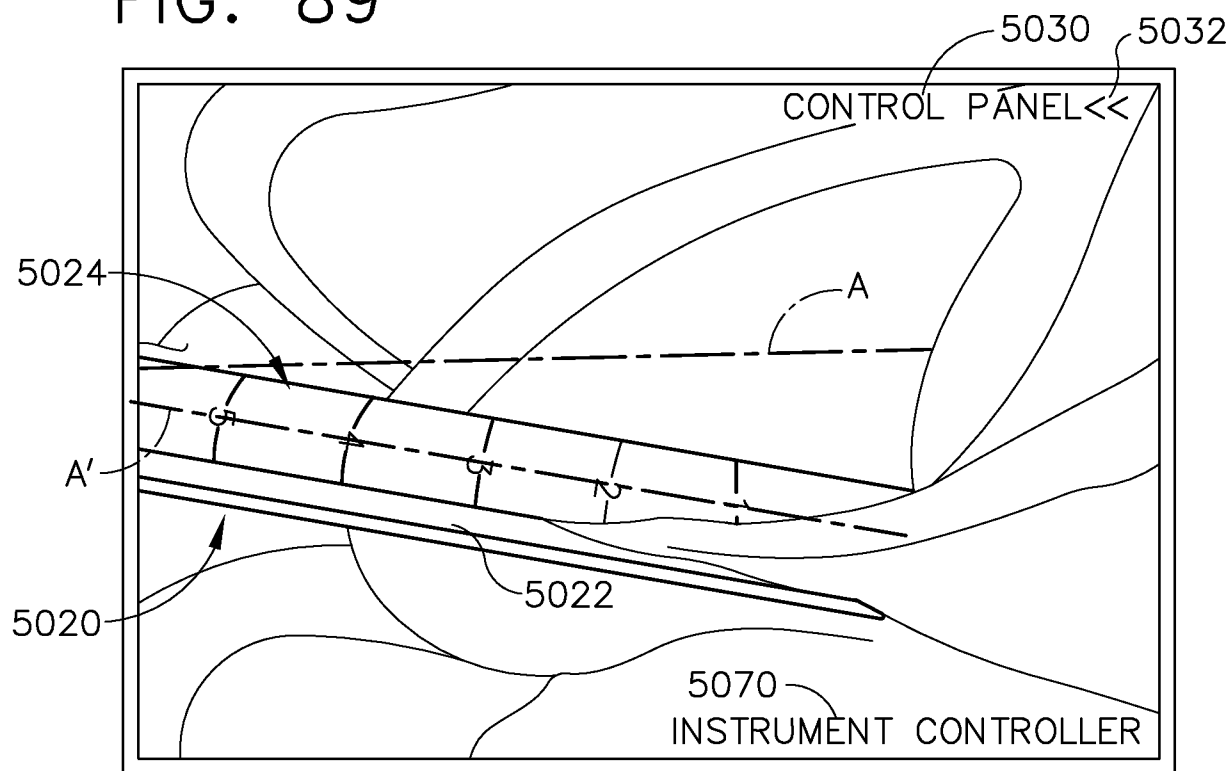

FIG. 90

69/130

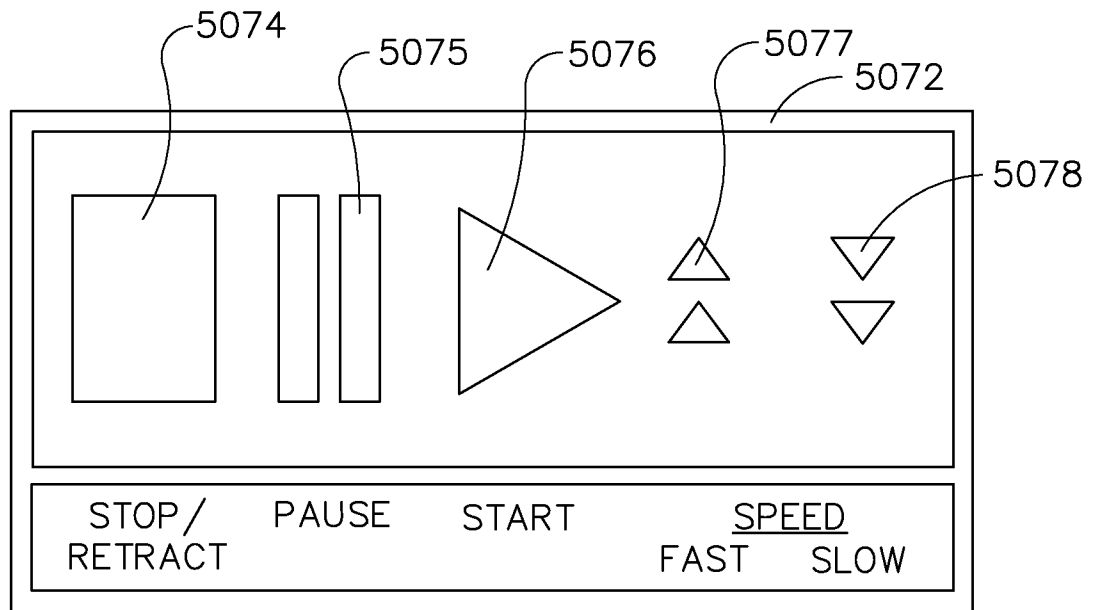

FIG. 91

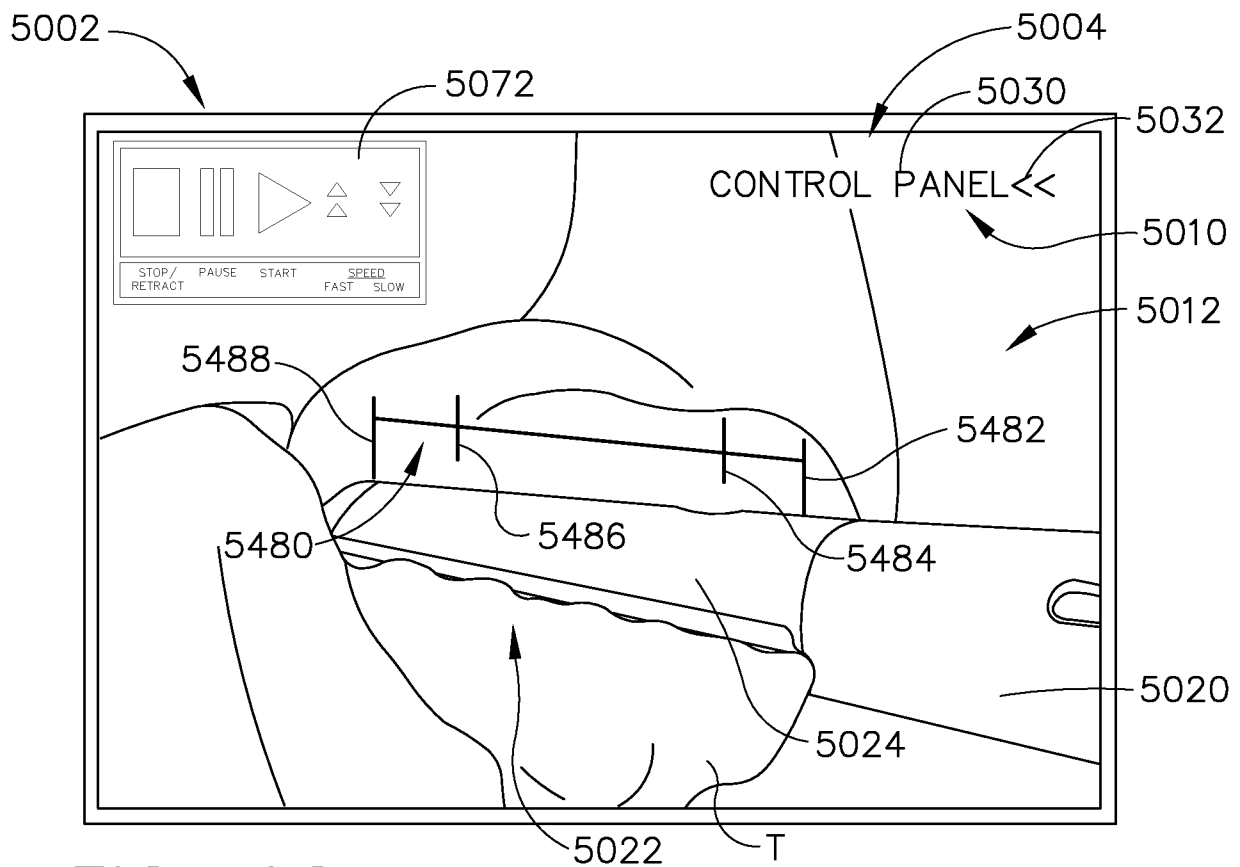

FIG. 92

70/130

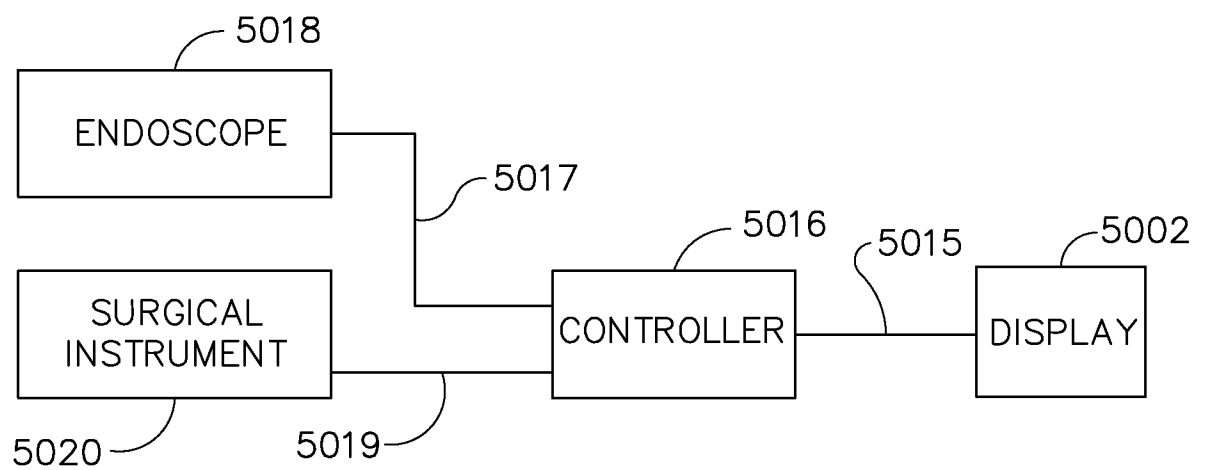

FIG. 93

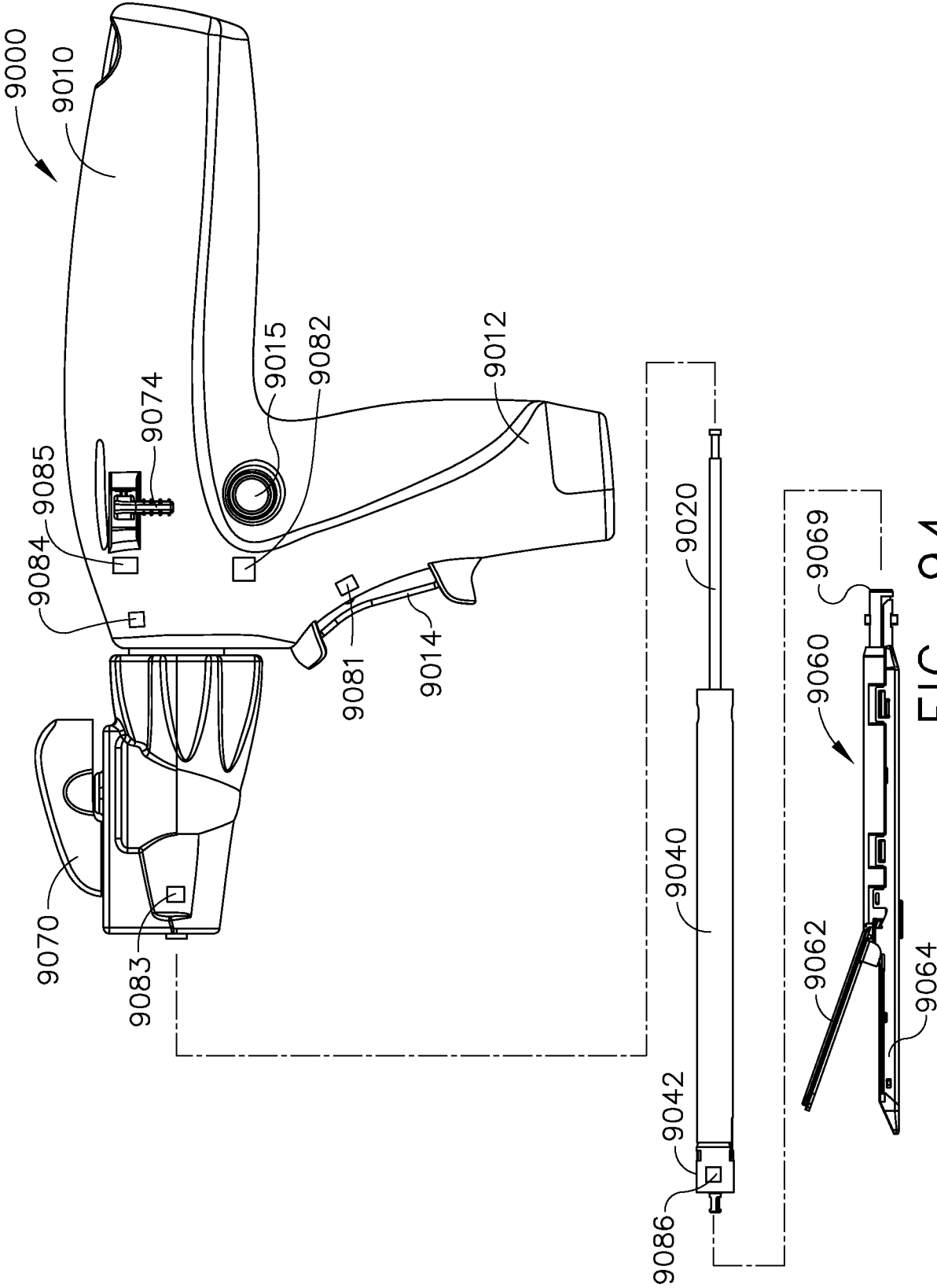

FIG. 94

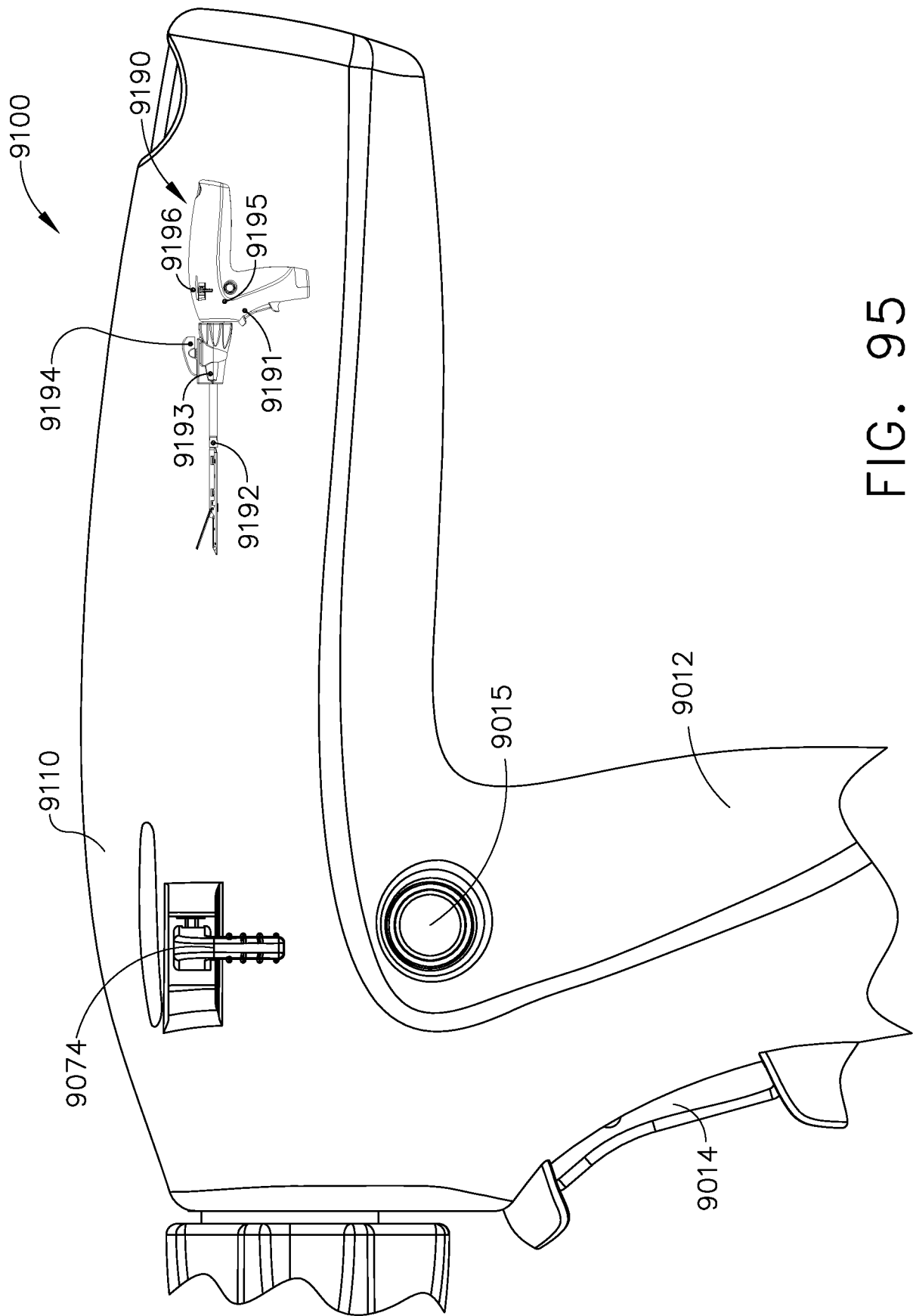

FIG. 95

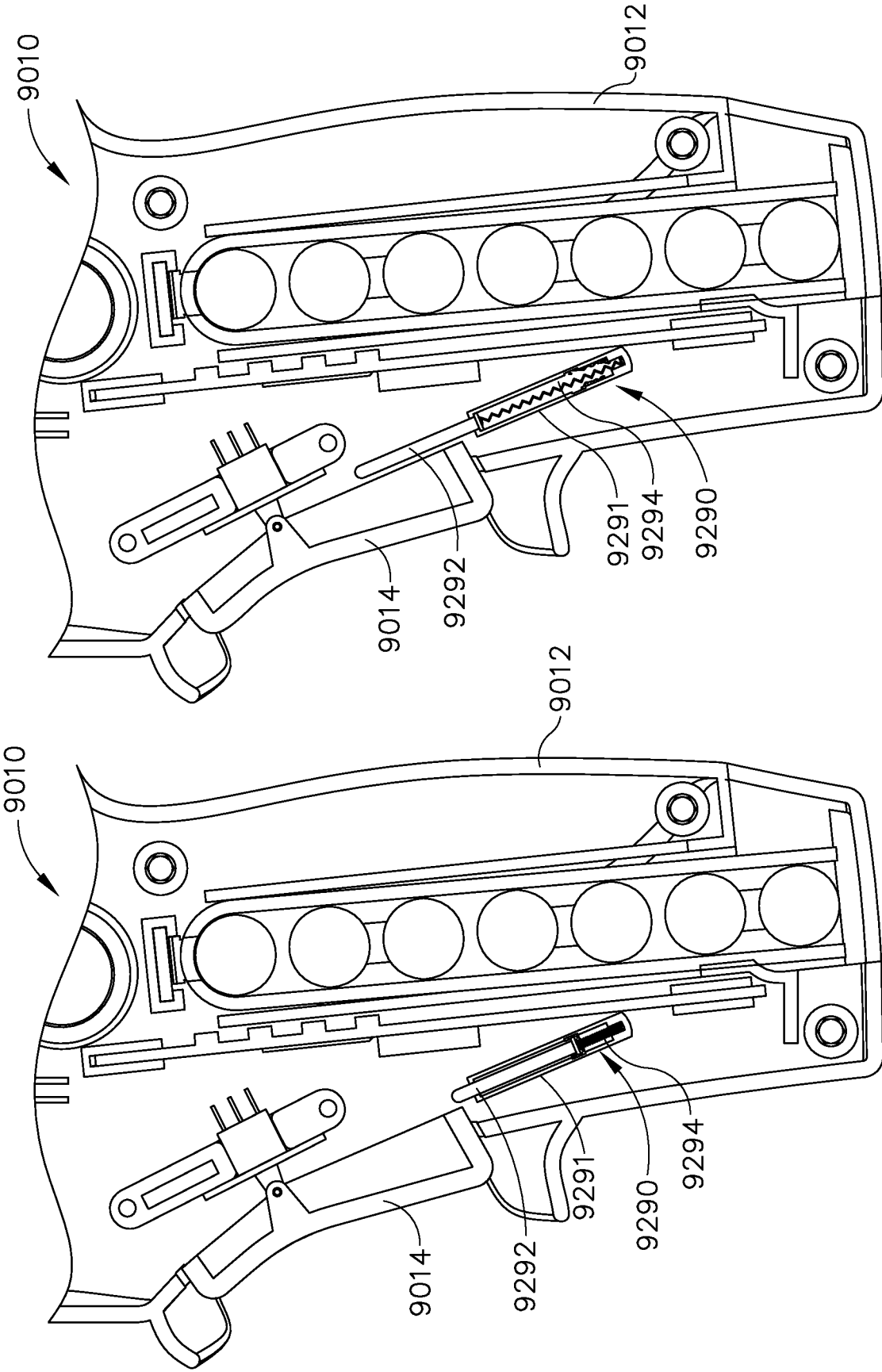

FIG. 97

FIG. 96

74/130

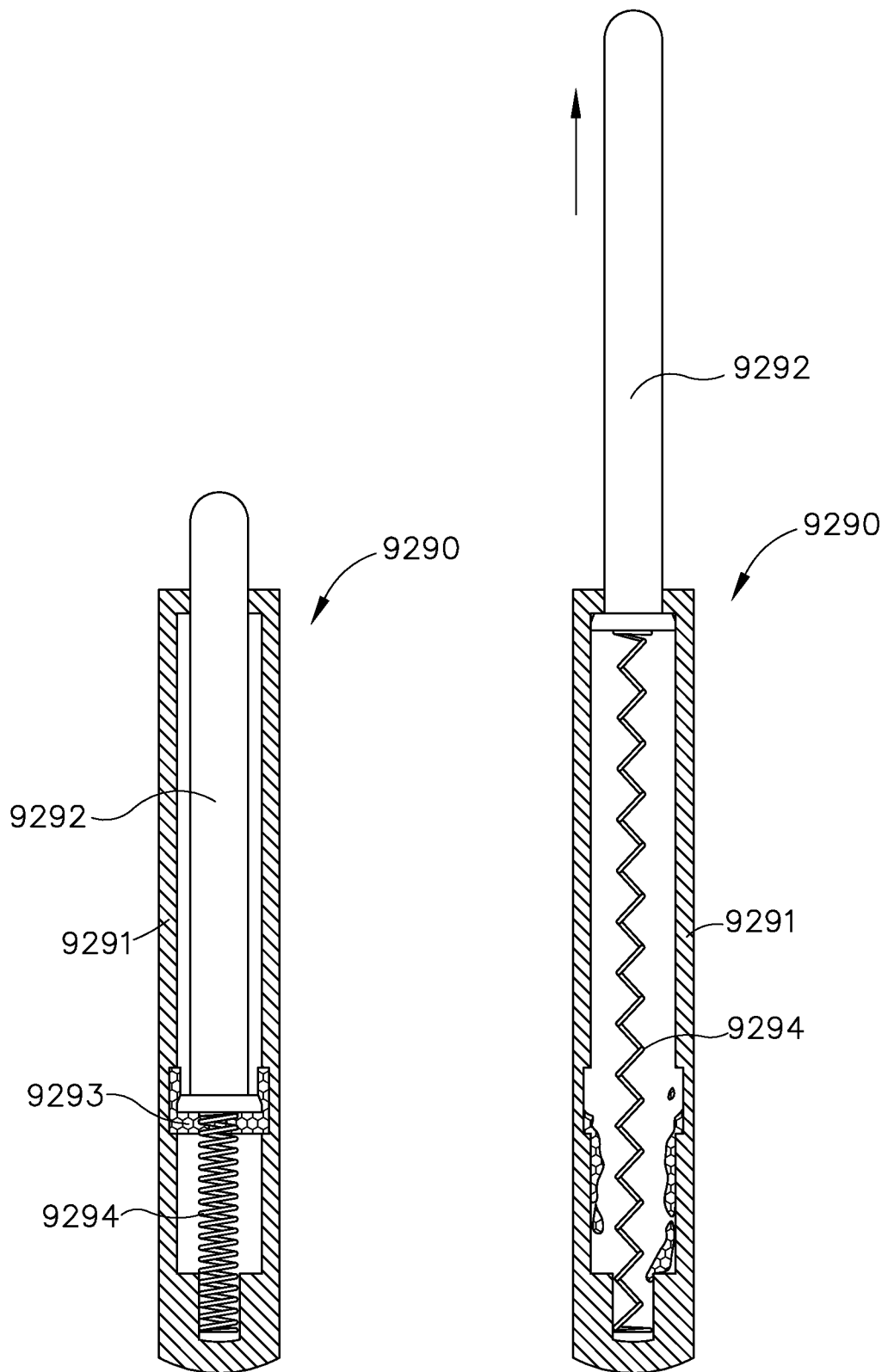

FIG. 98

FIG. 99

75/130

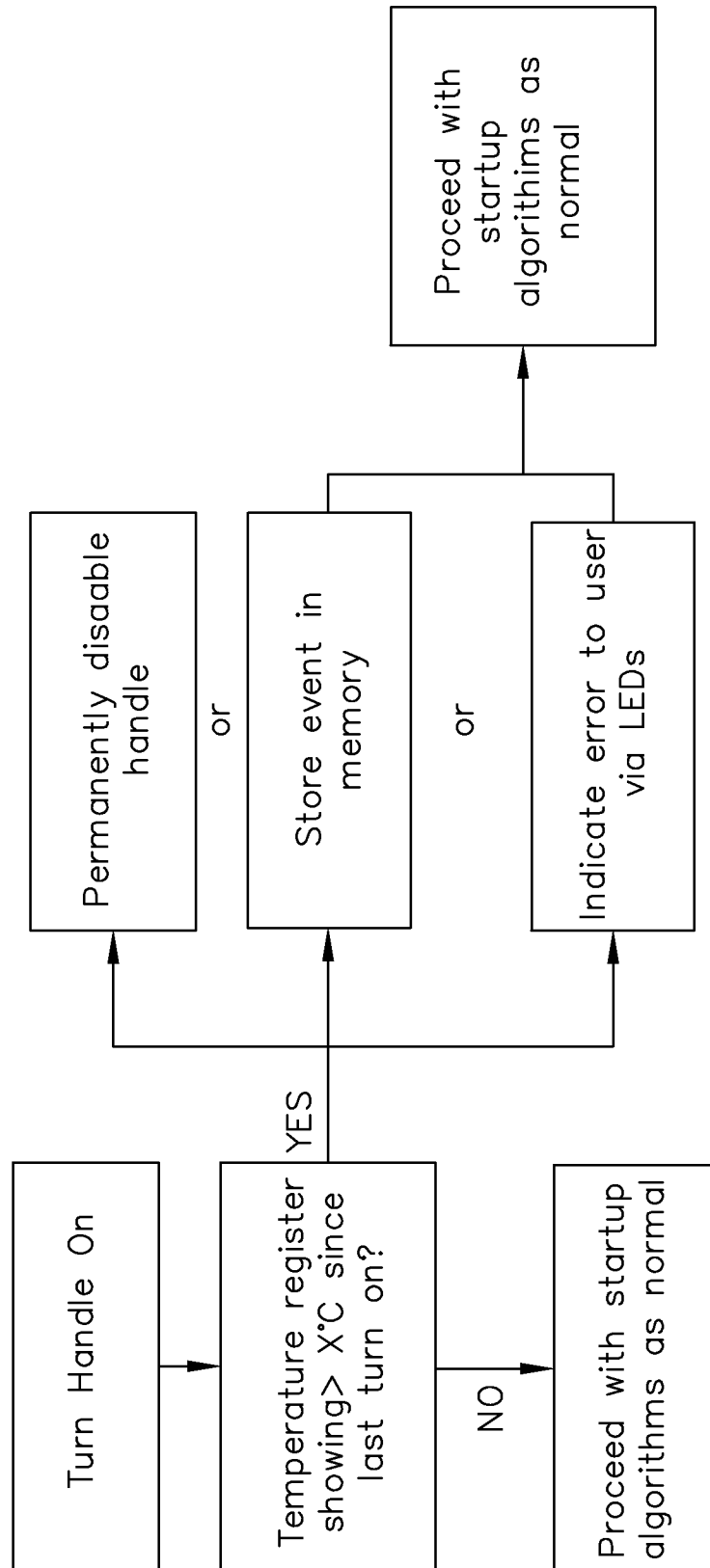

FIG. 99A

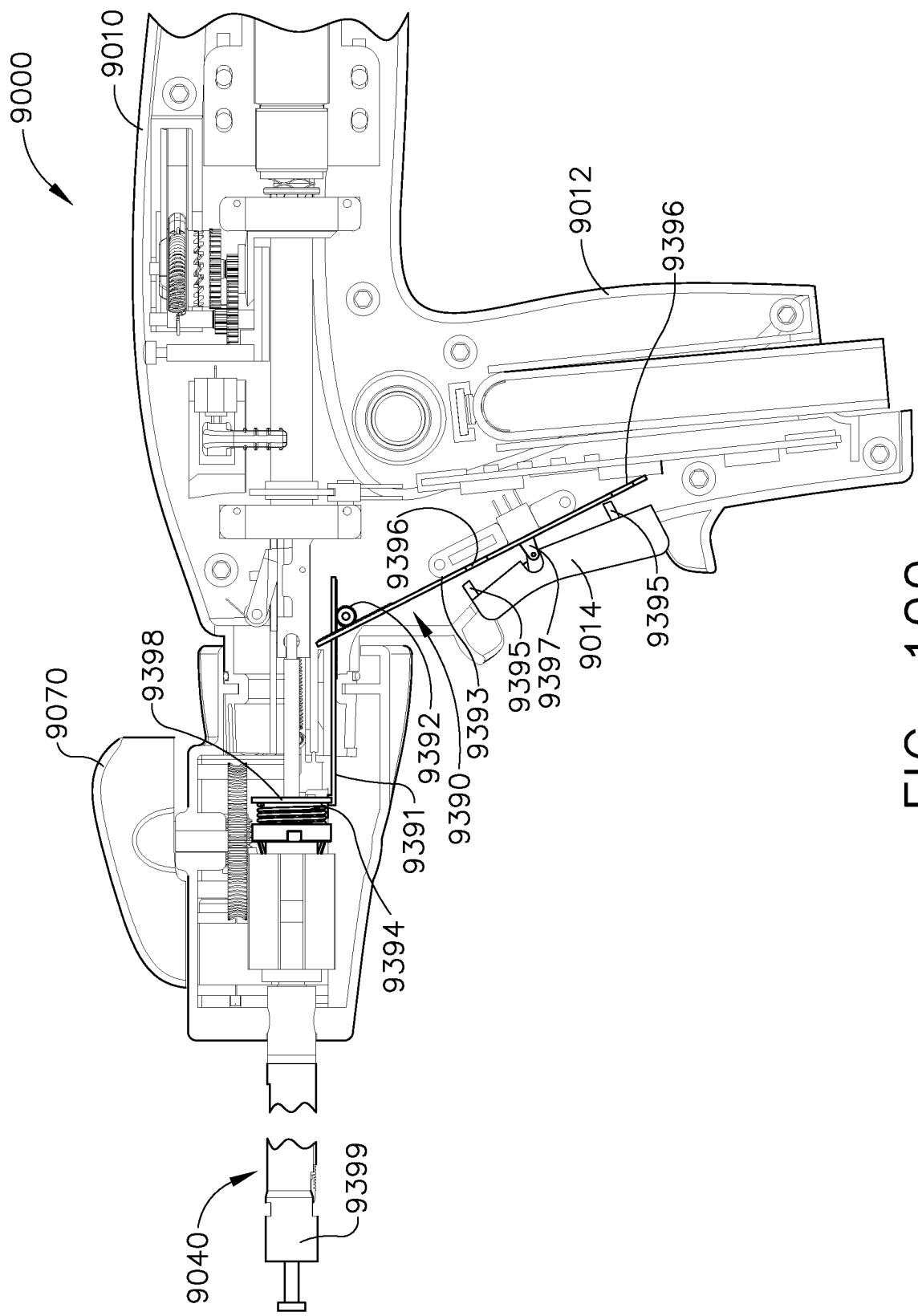

FIG. 100

77/130

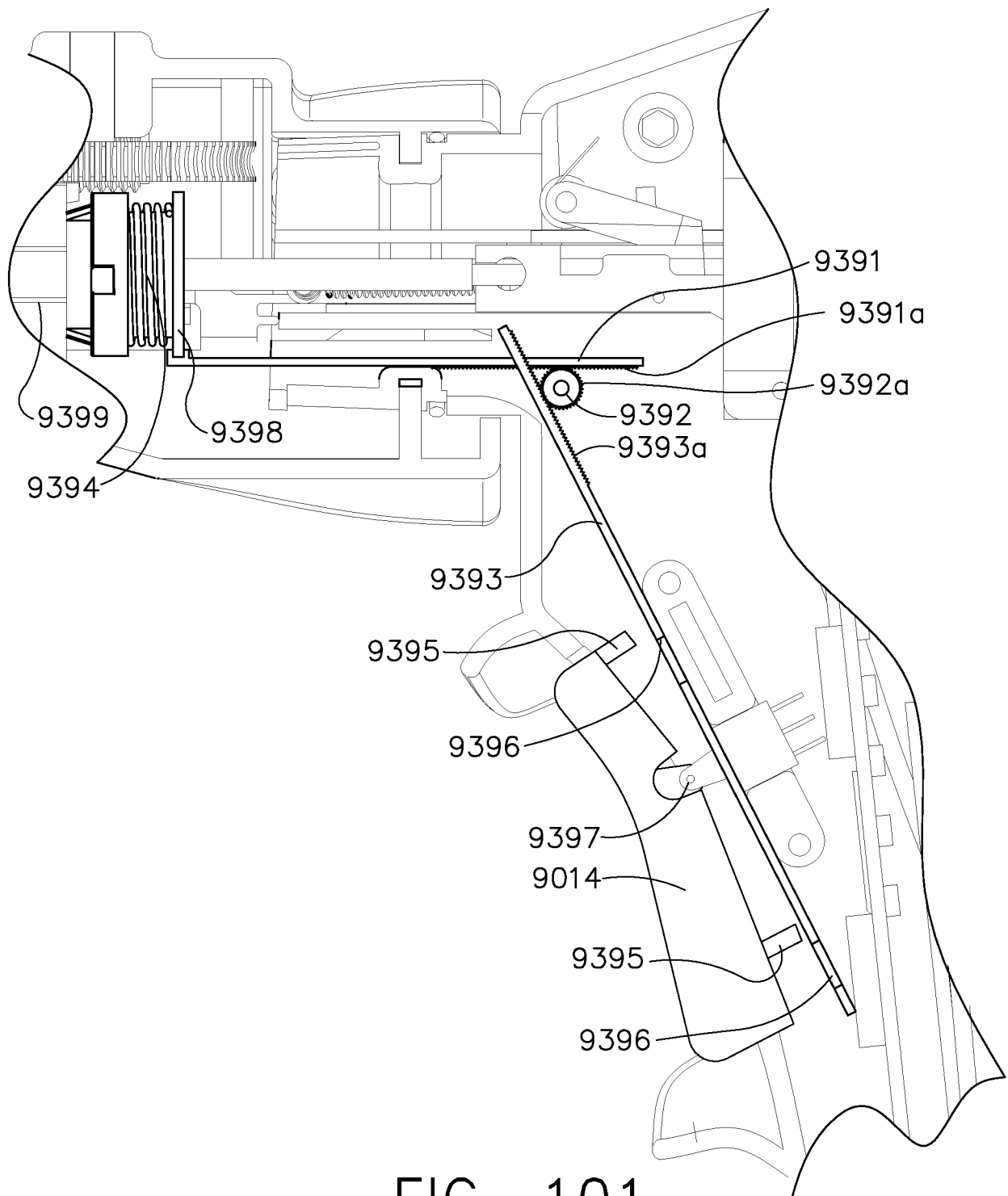

FIG. 101

78/130

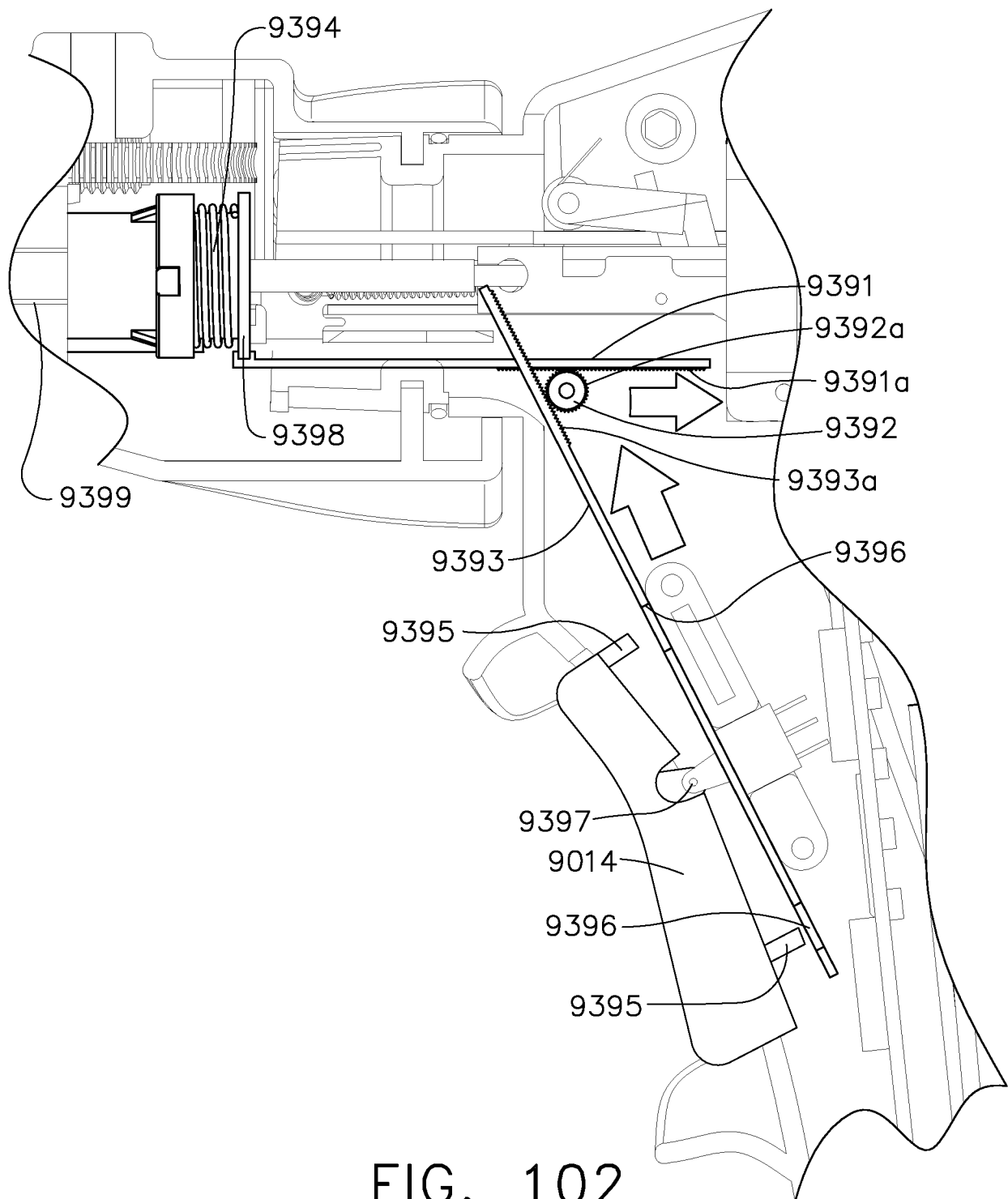

FIG. 102

79/130

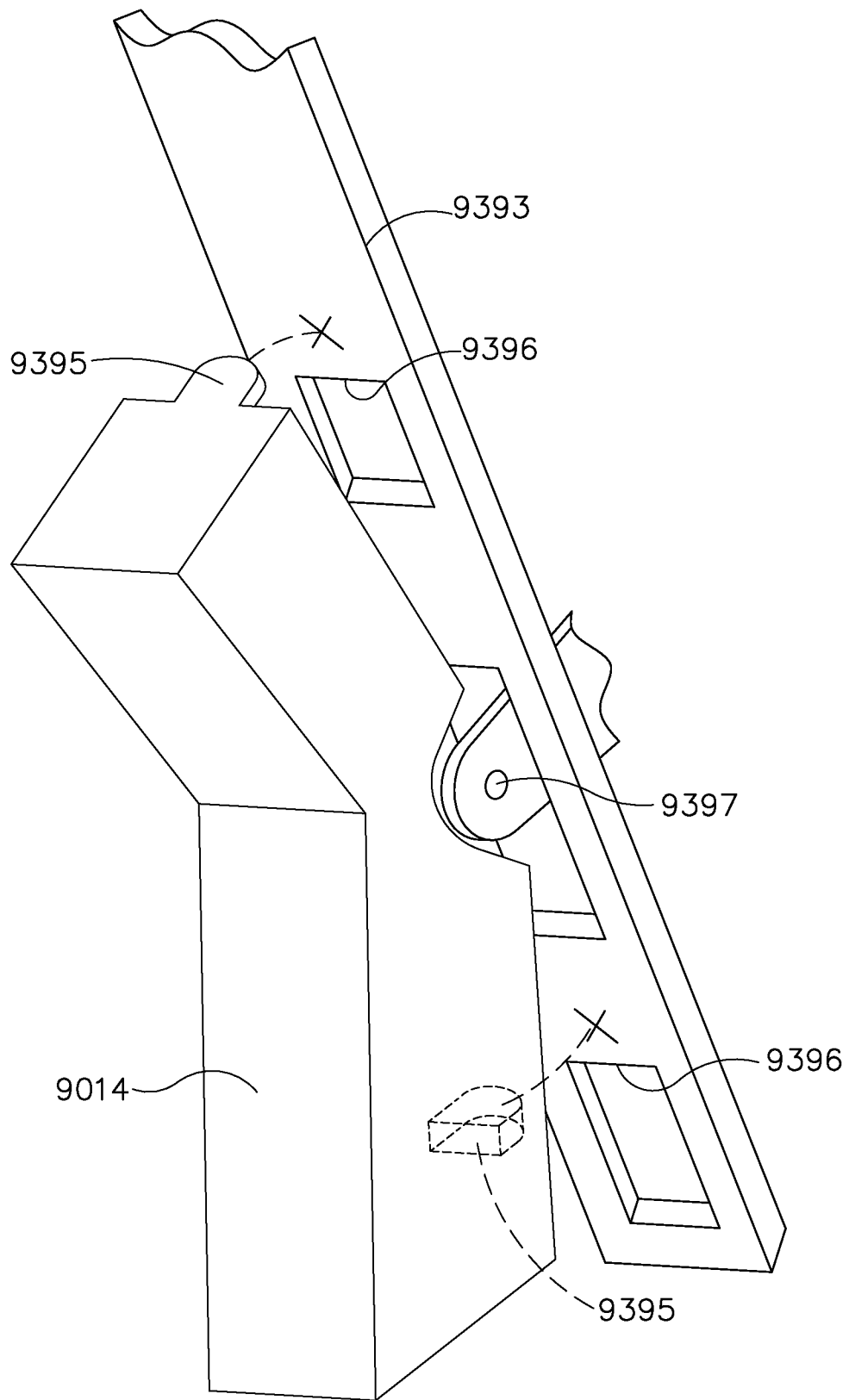

FIG. 103

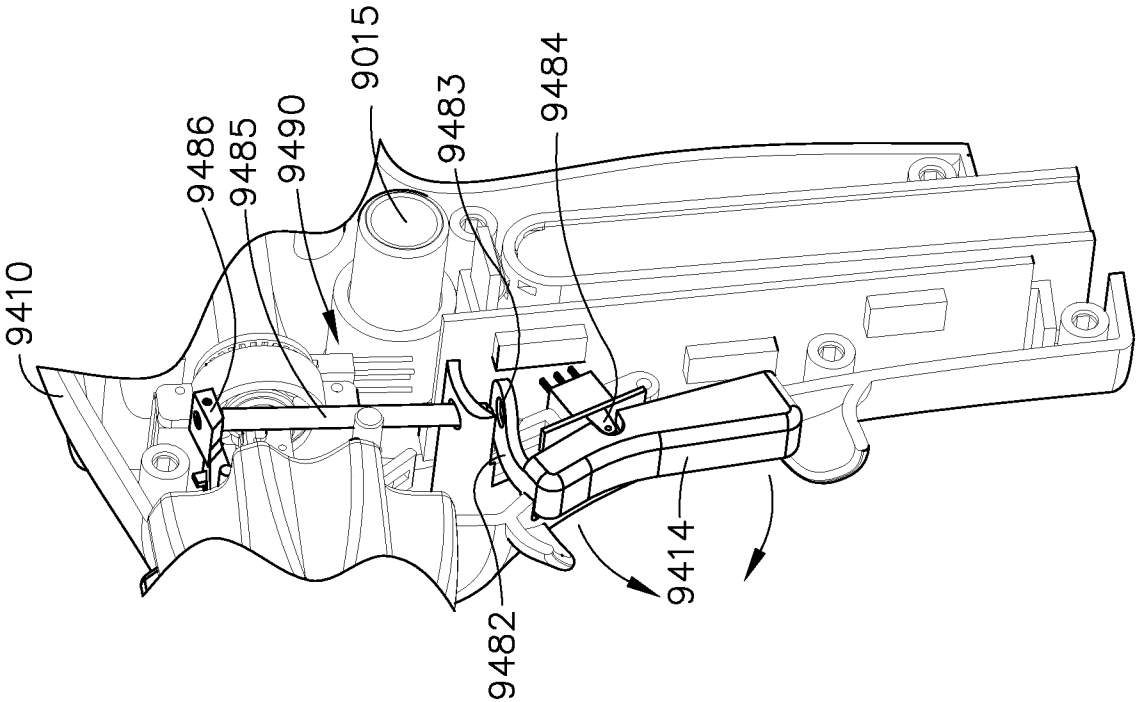

FIG. 105

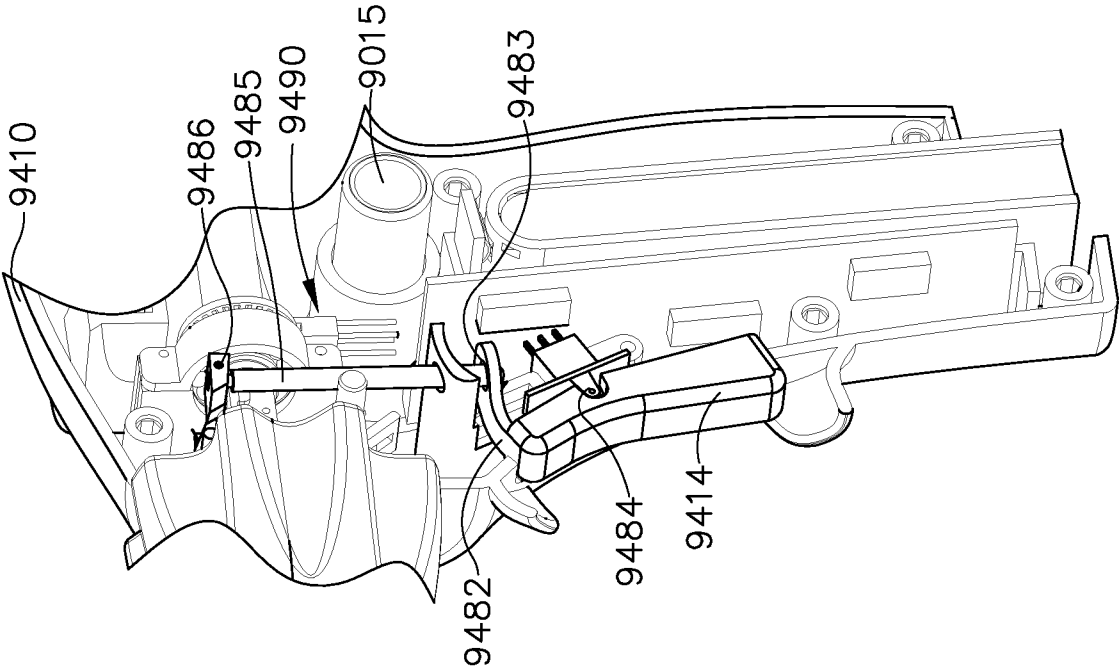

FIG. 104

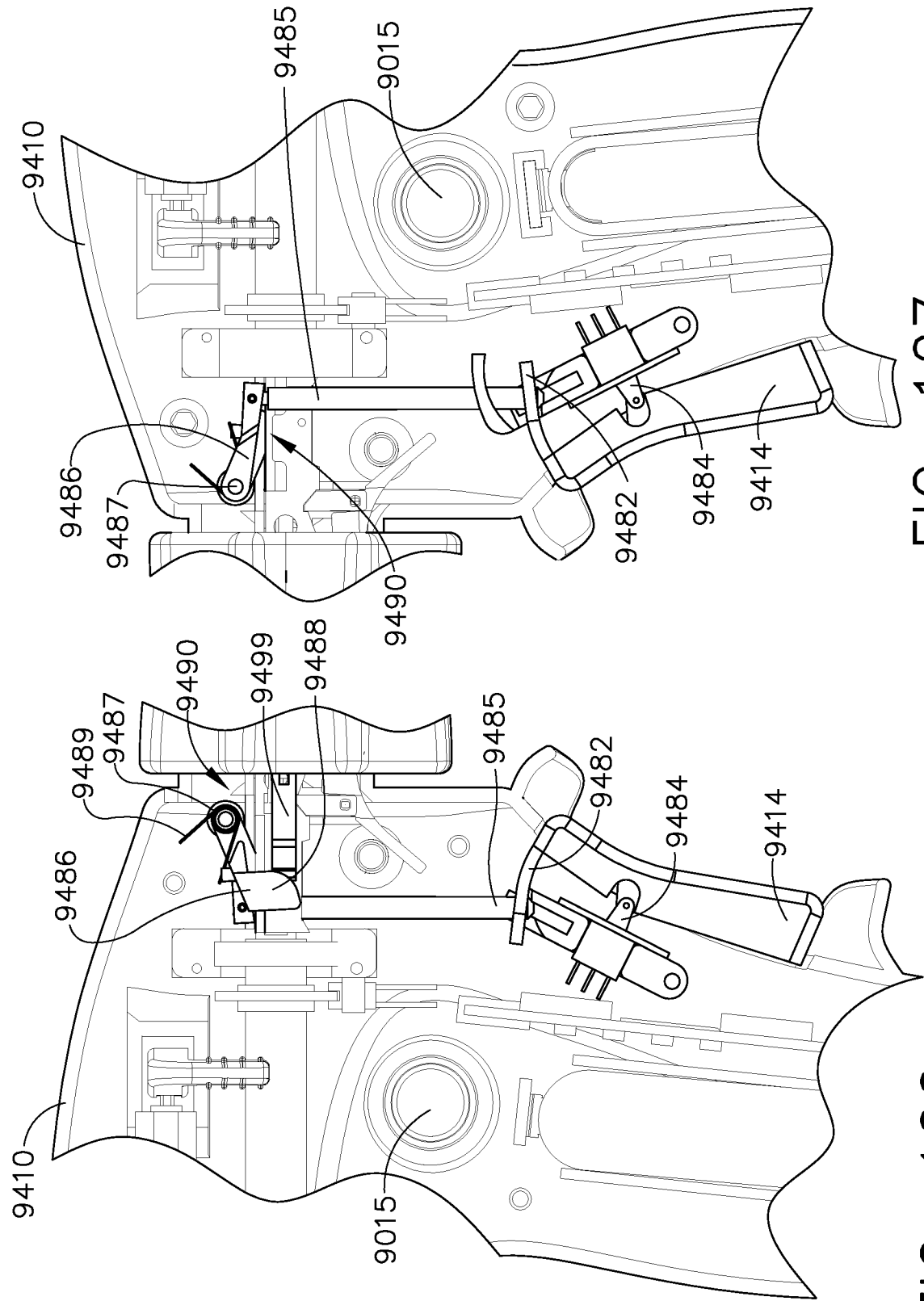

FIG. 107

FIG. 106

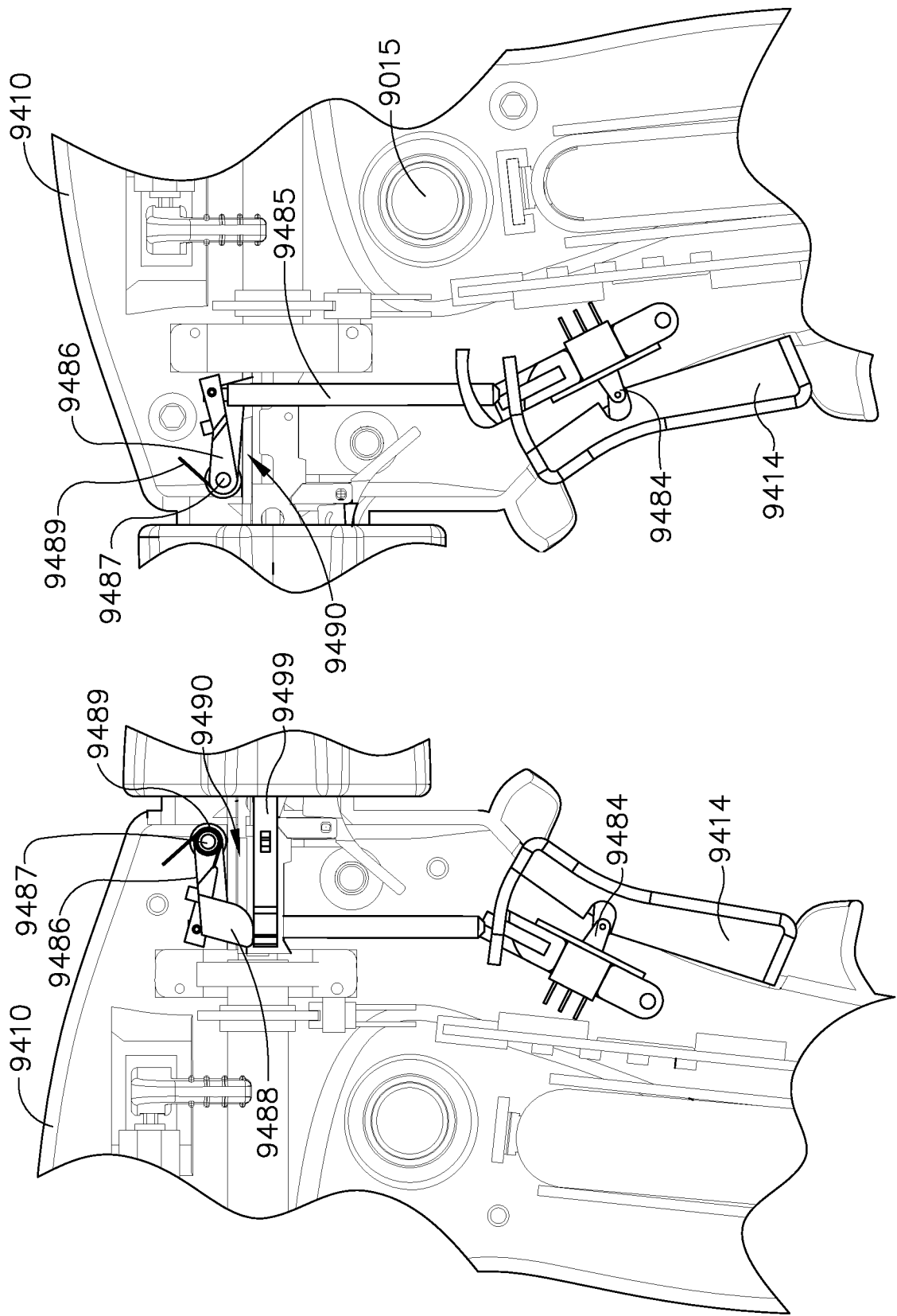

FIG. 109

FIG. 108

83/130

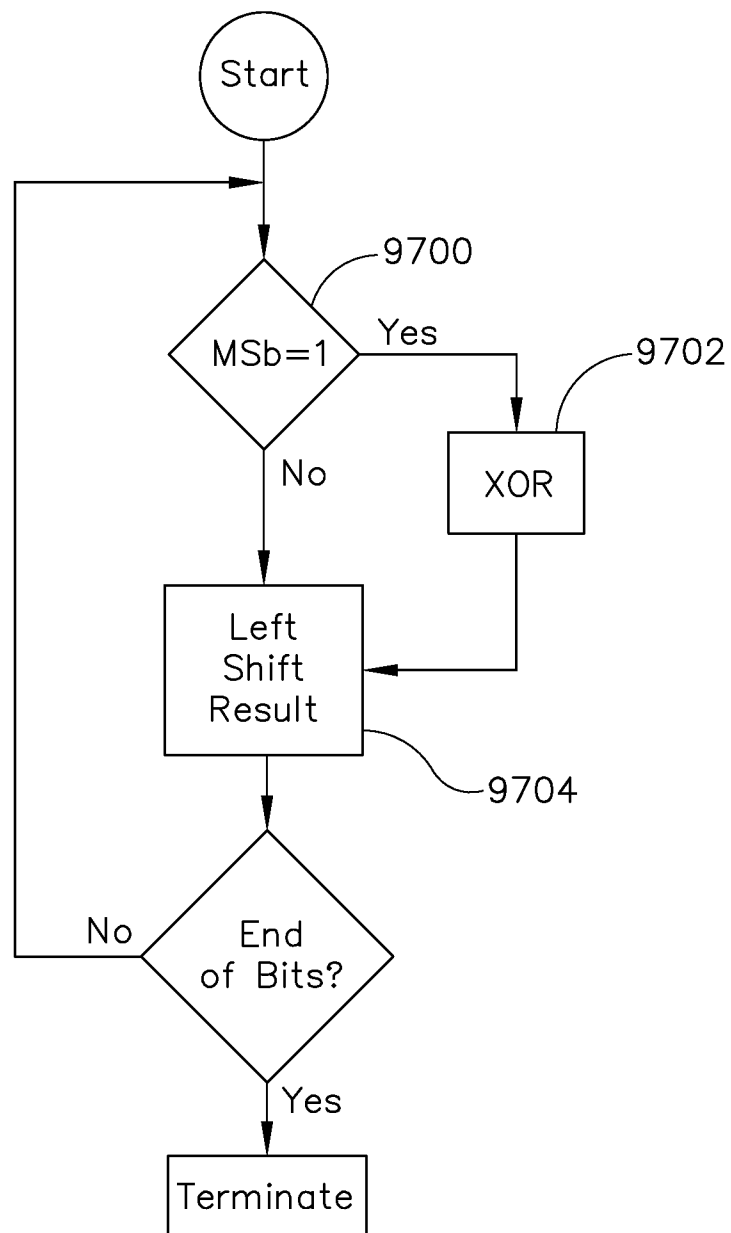

FIG. 110

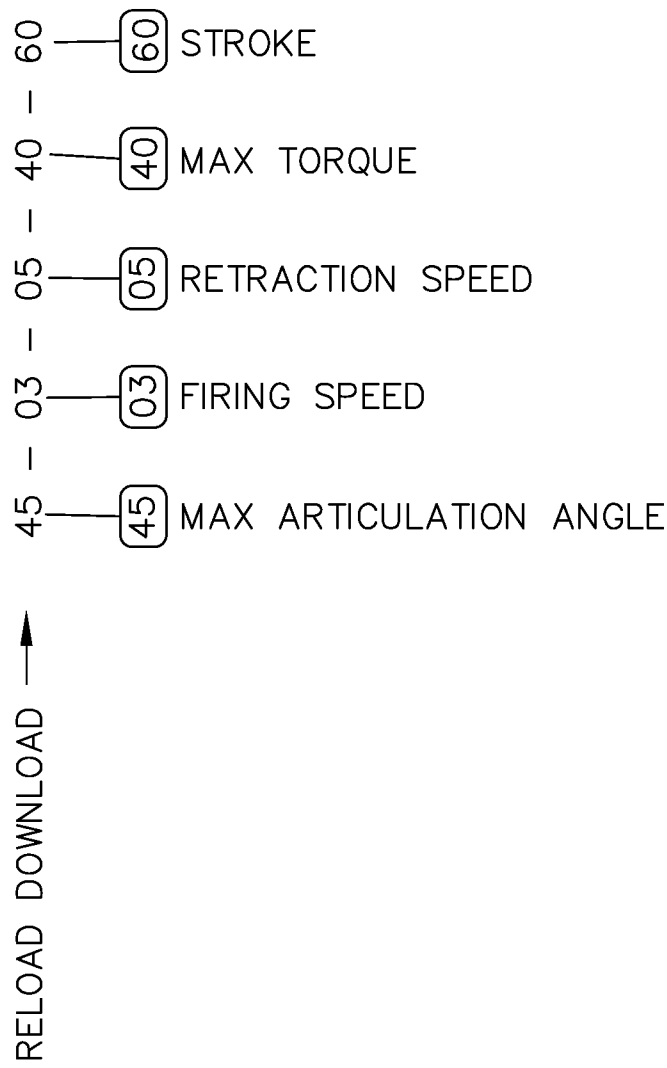

FIG. 110A

85/130

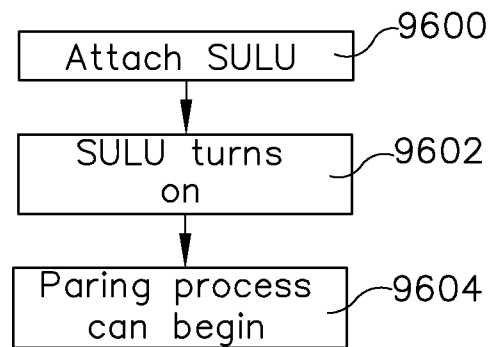

FIG. 111

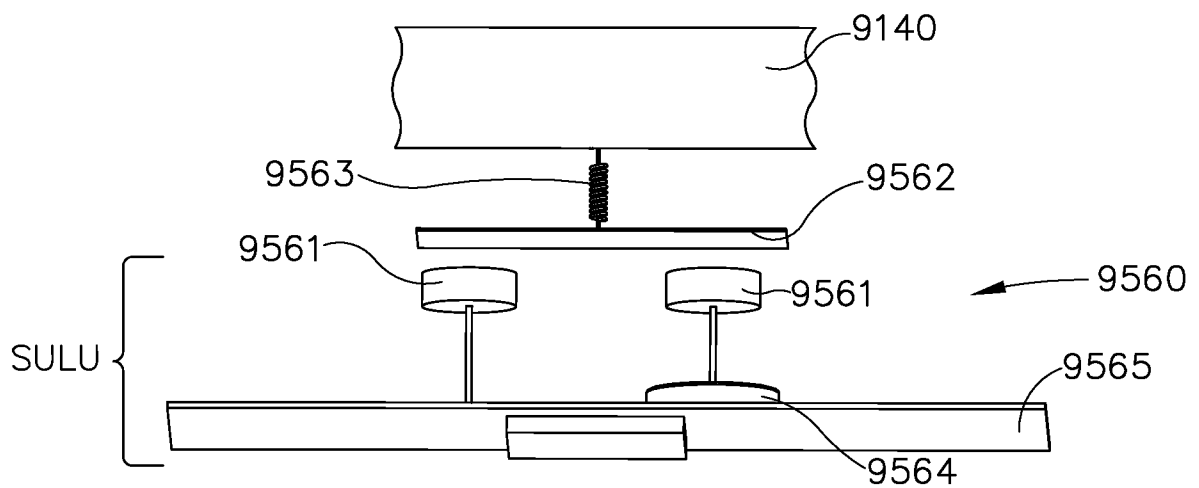

FIG. 112

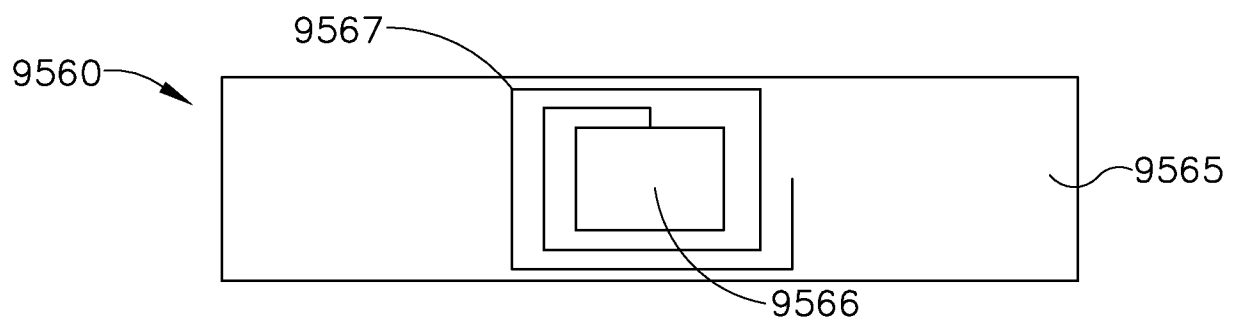

FIG. 113

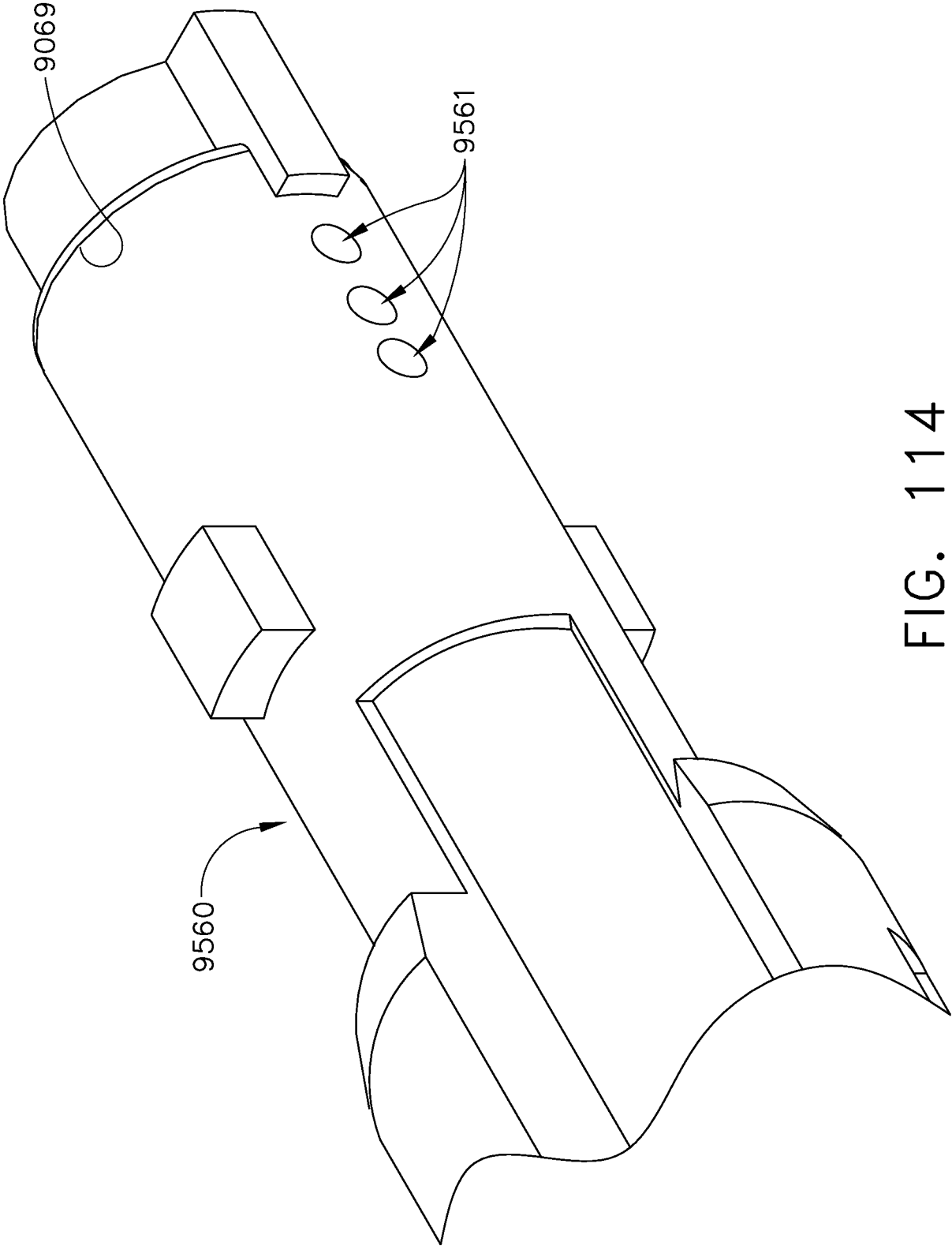

FIG. 114

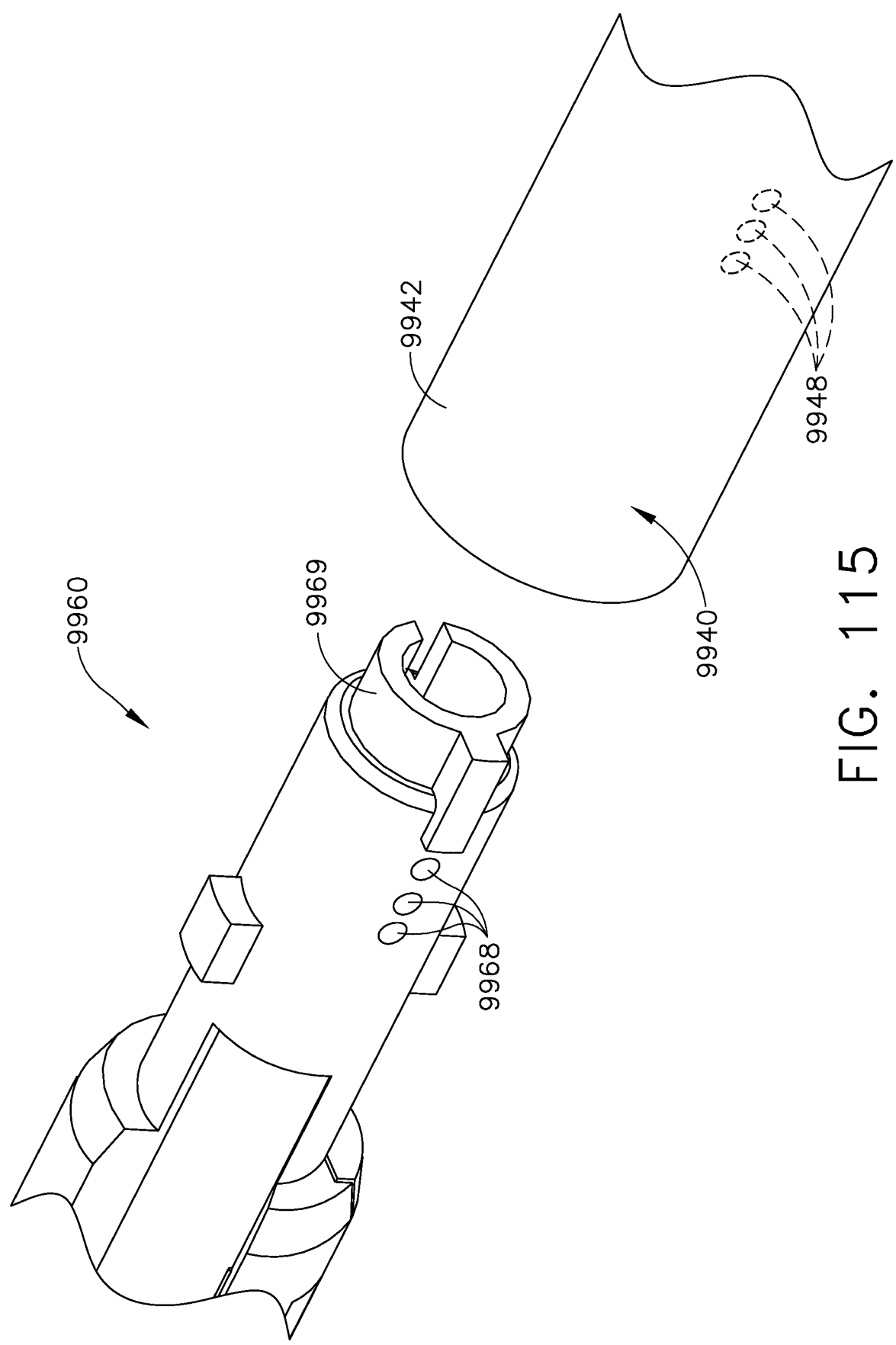
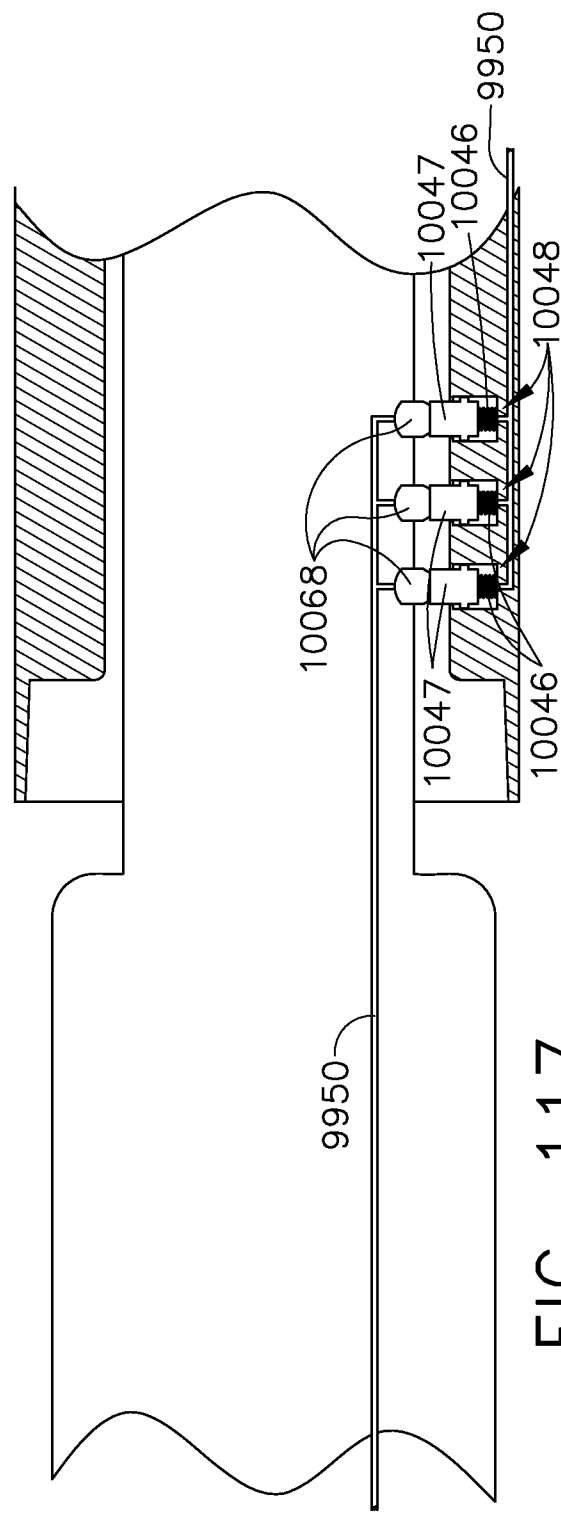
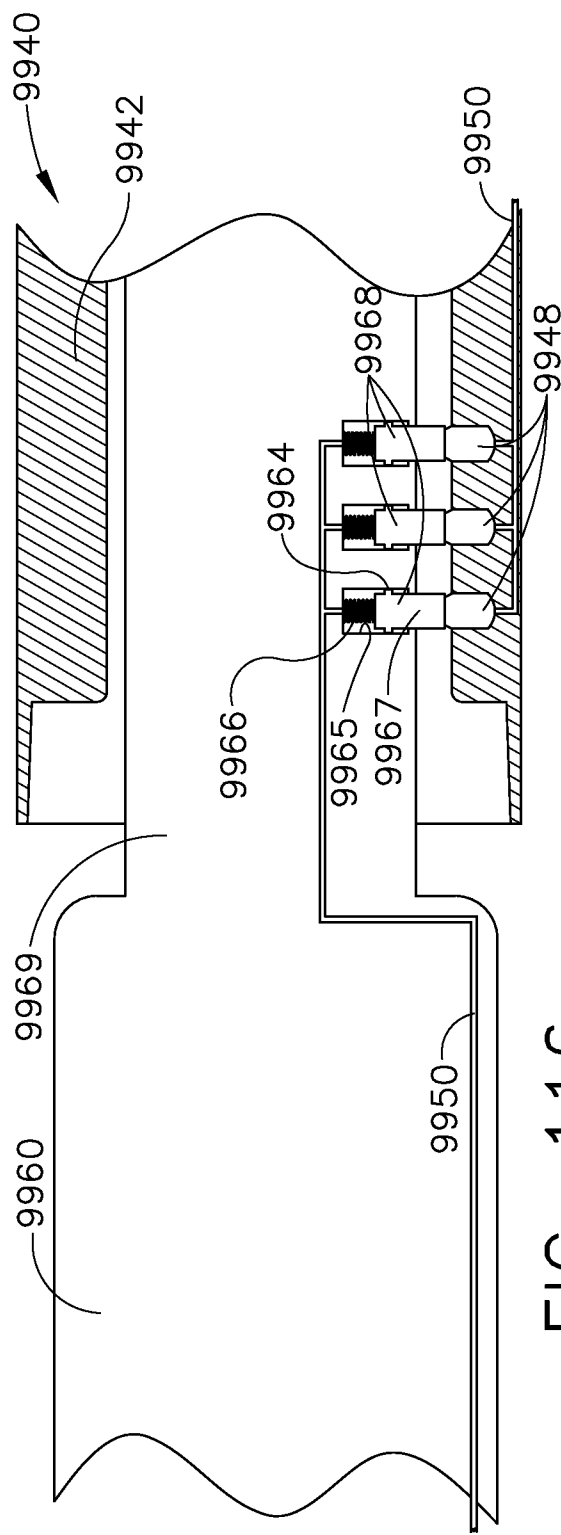
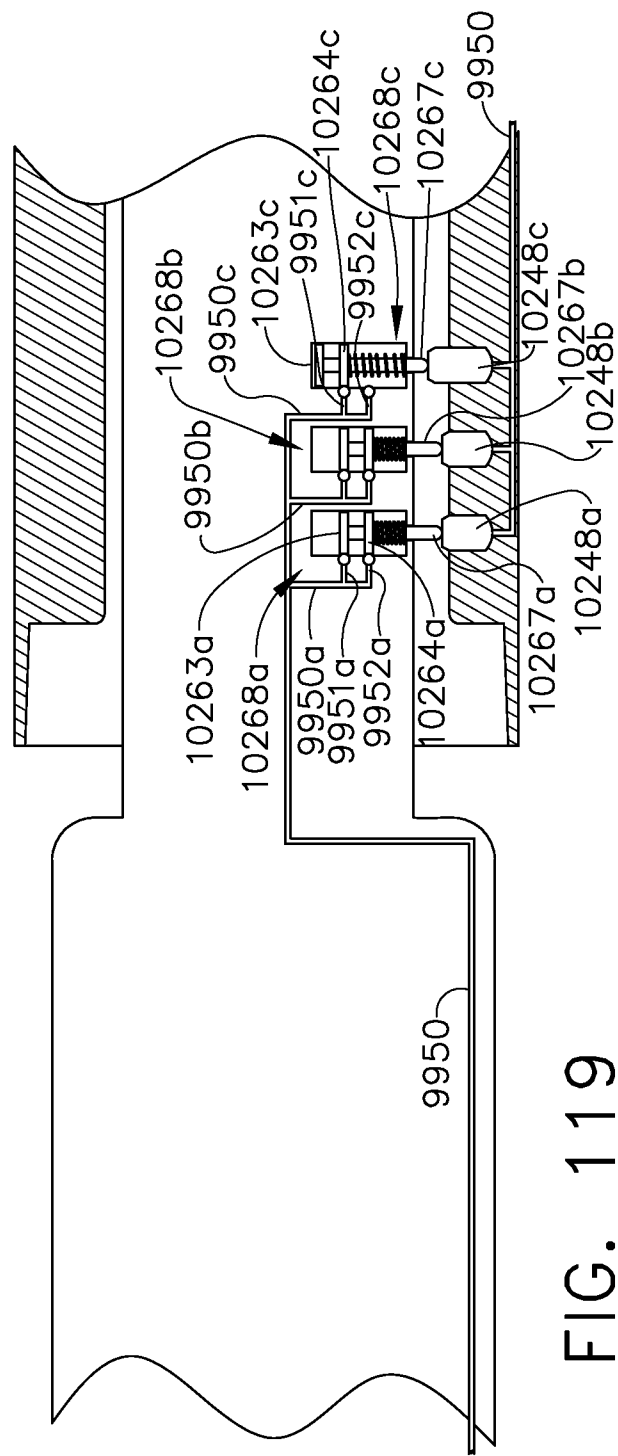
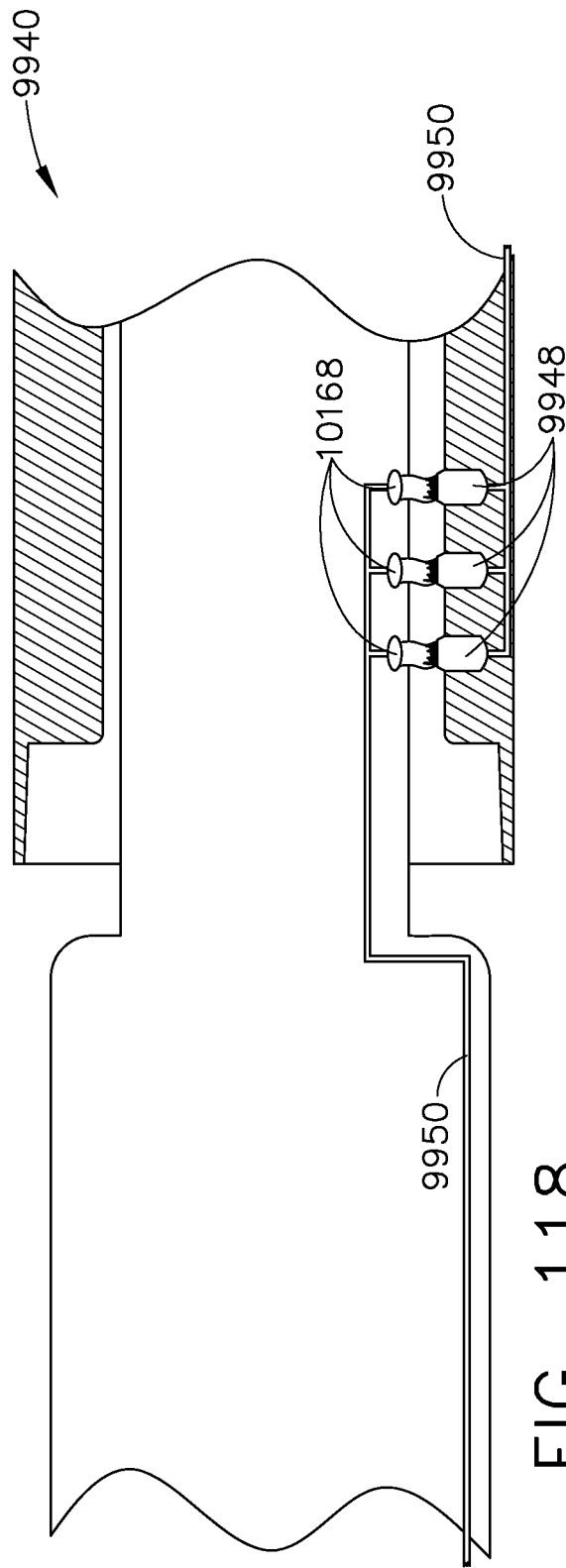

FIG. 115





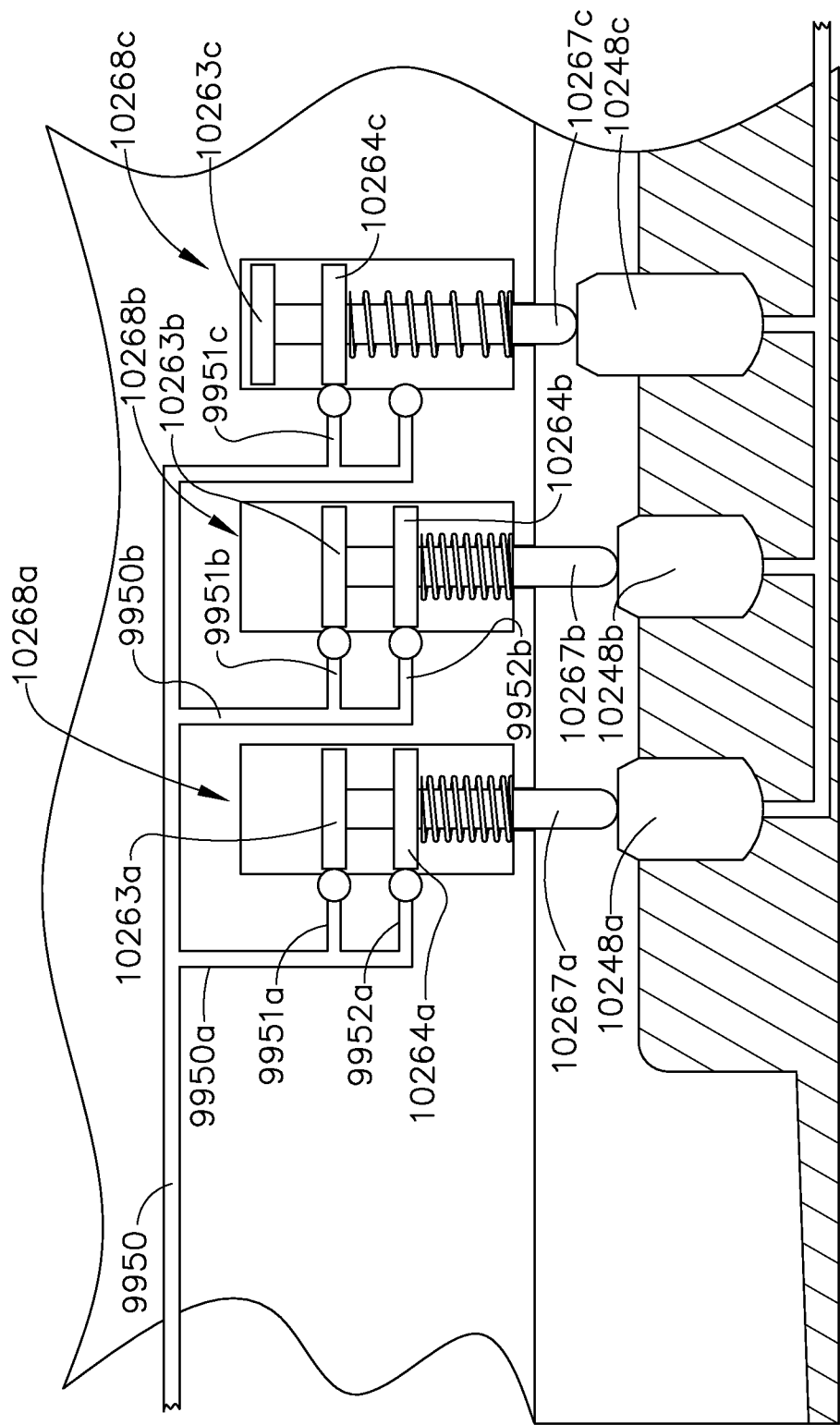
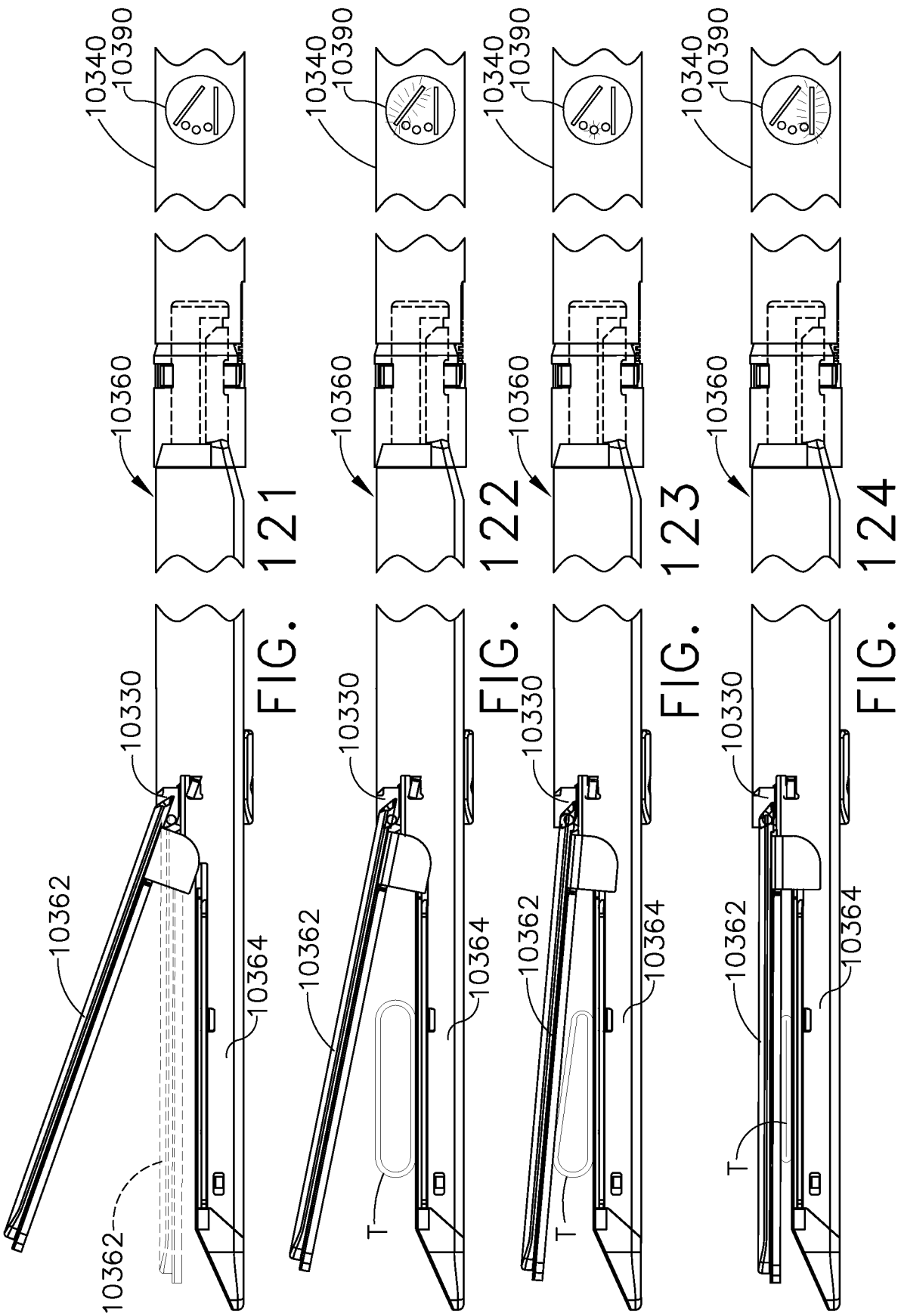

FIG. 120



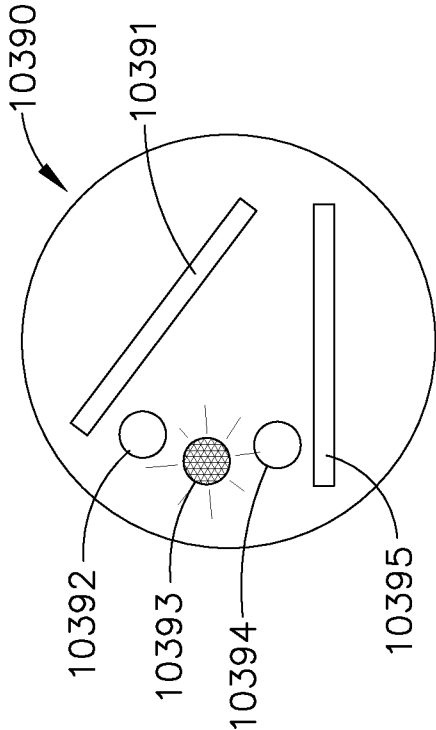

FIG. 127

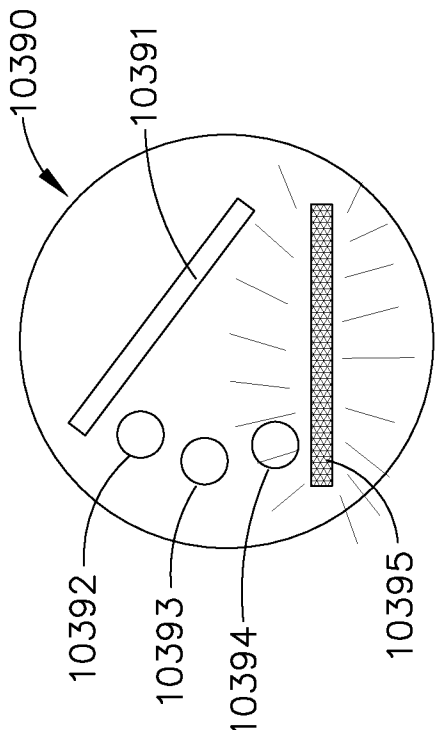

FIG. 128

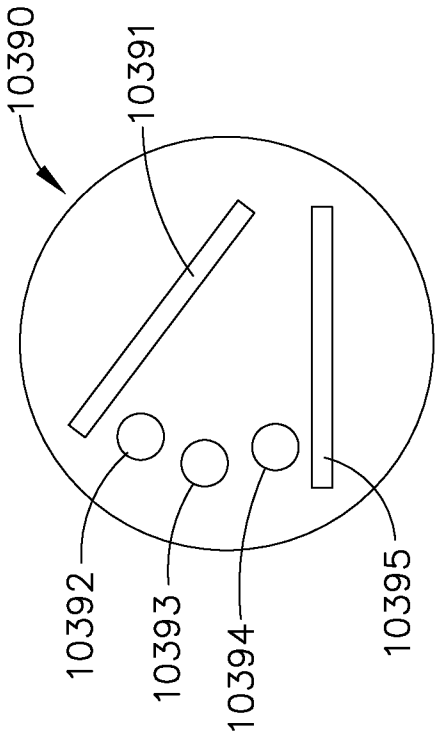

FIG. 125

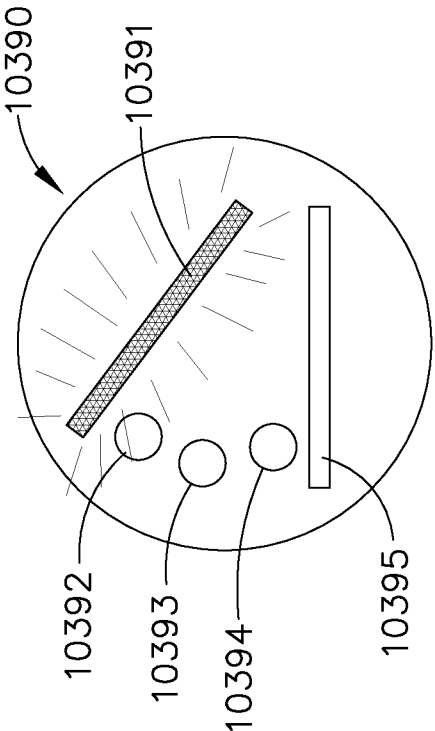

FIG. 126

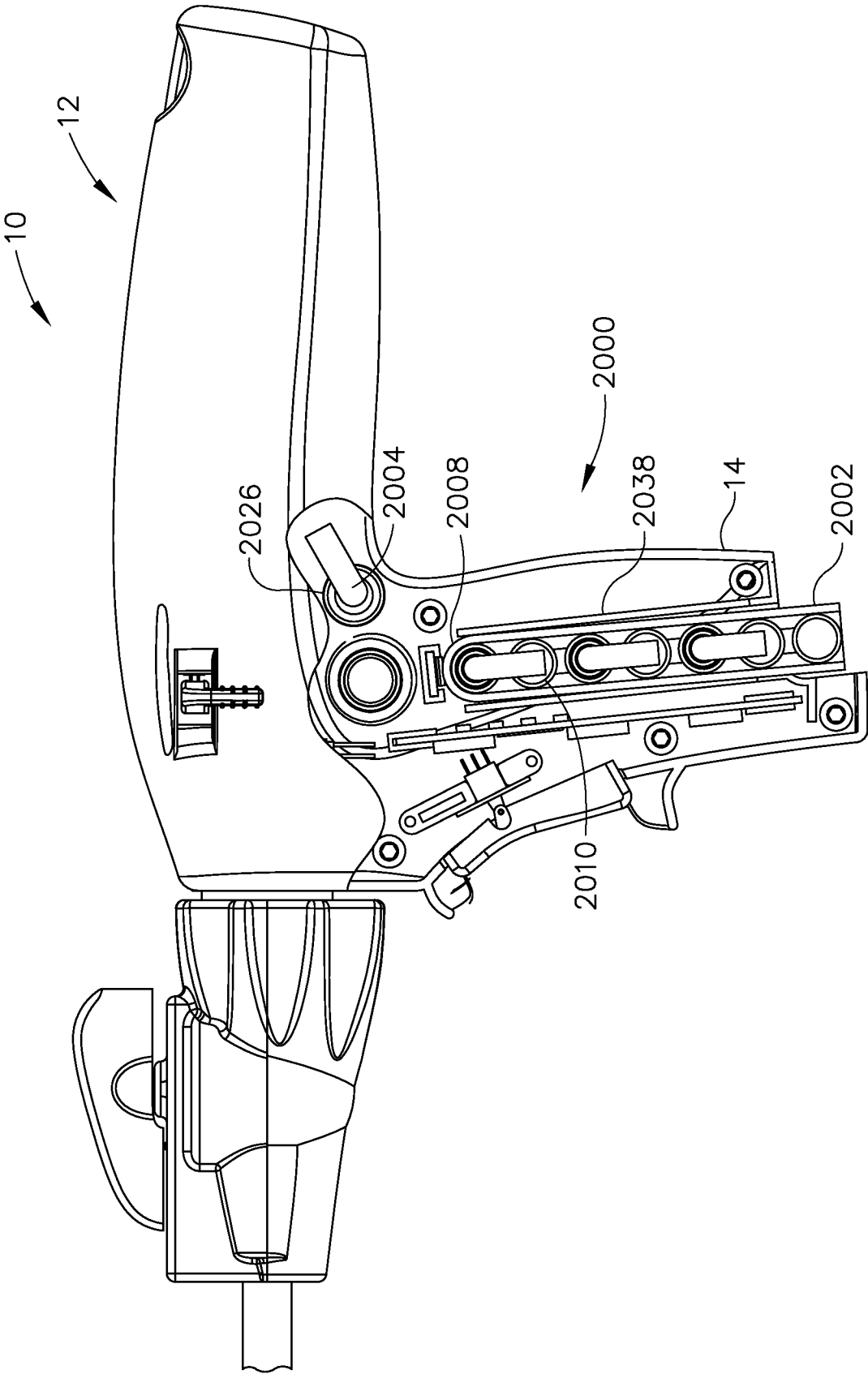

FIG. 129

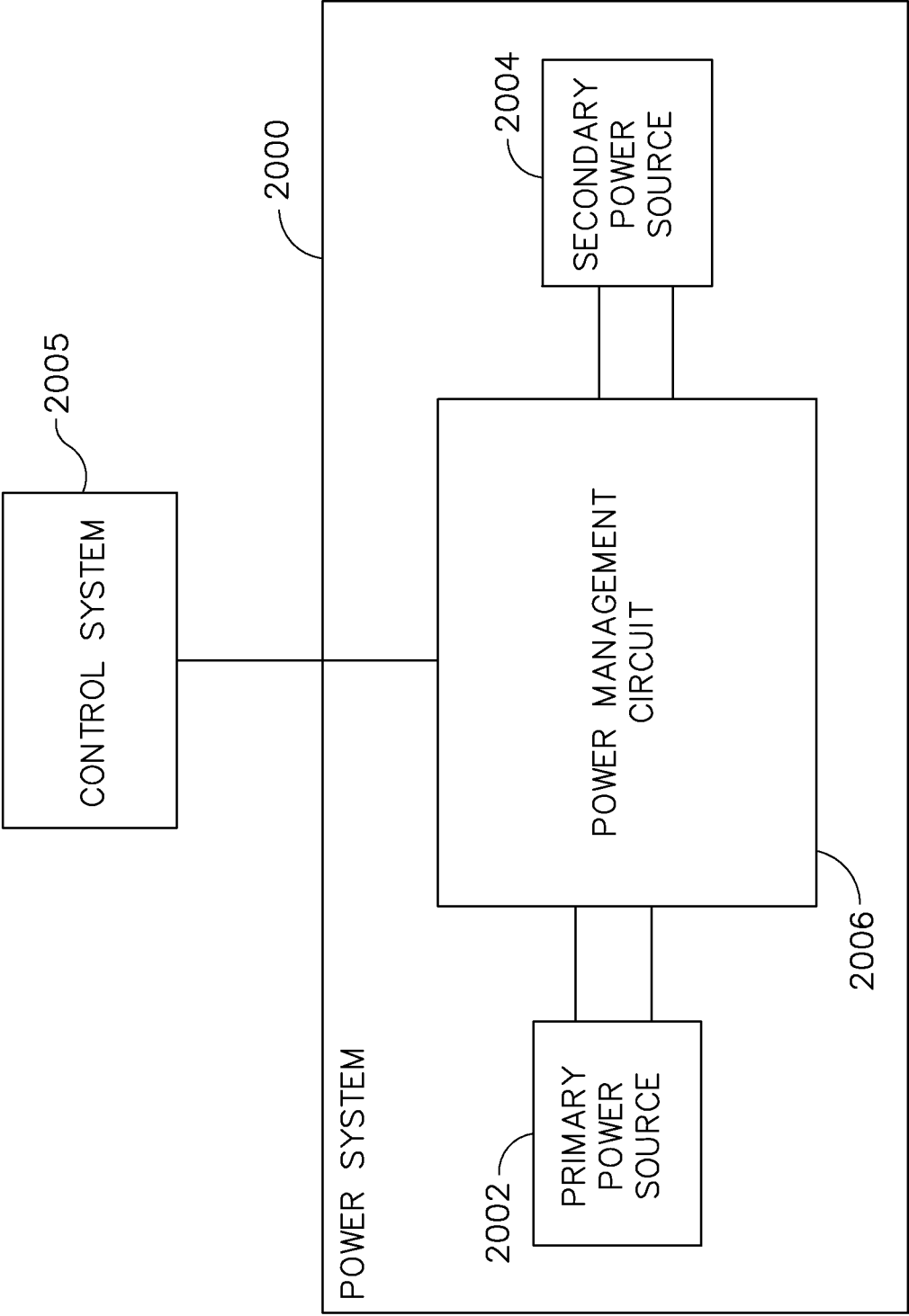

FIG. 130

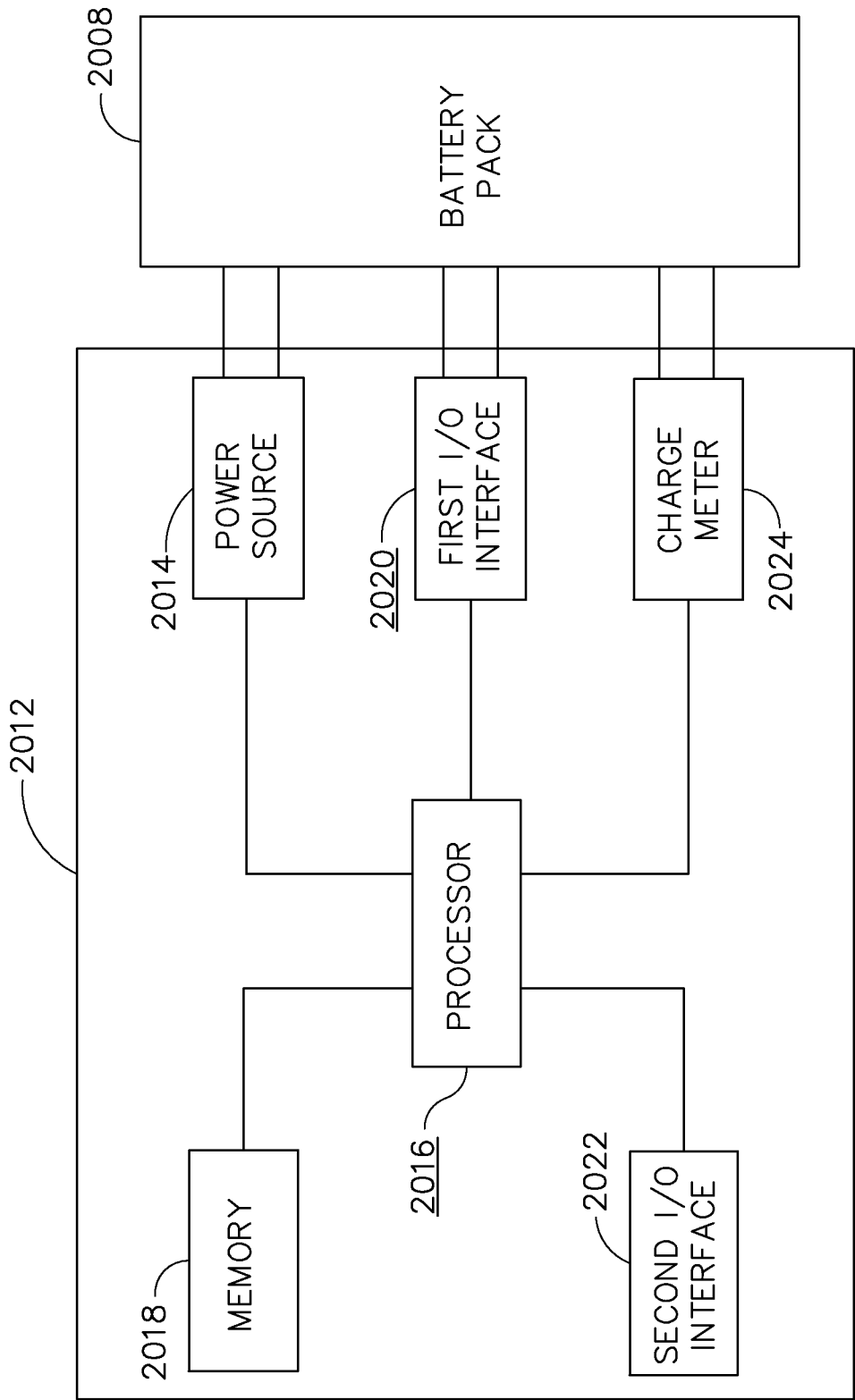

FIG. 131

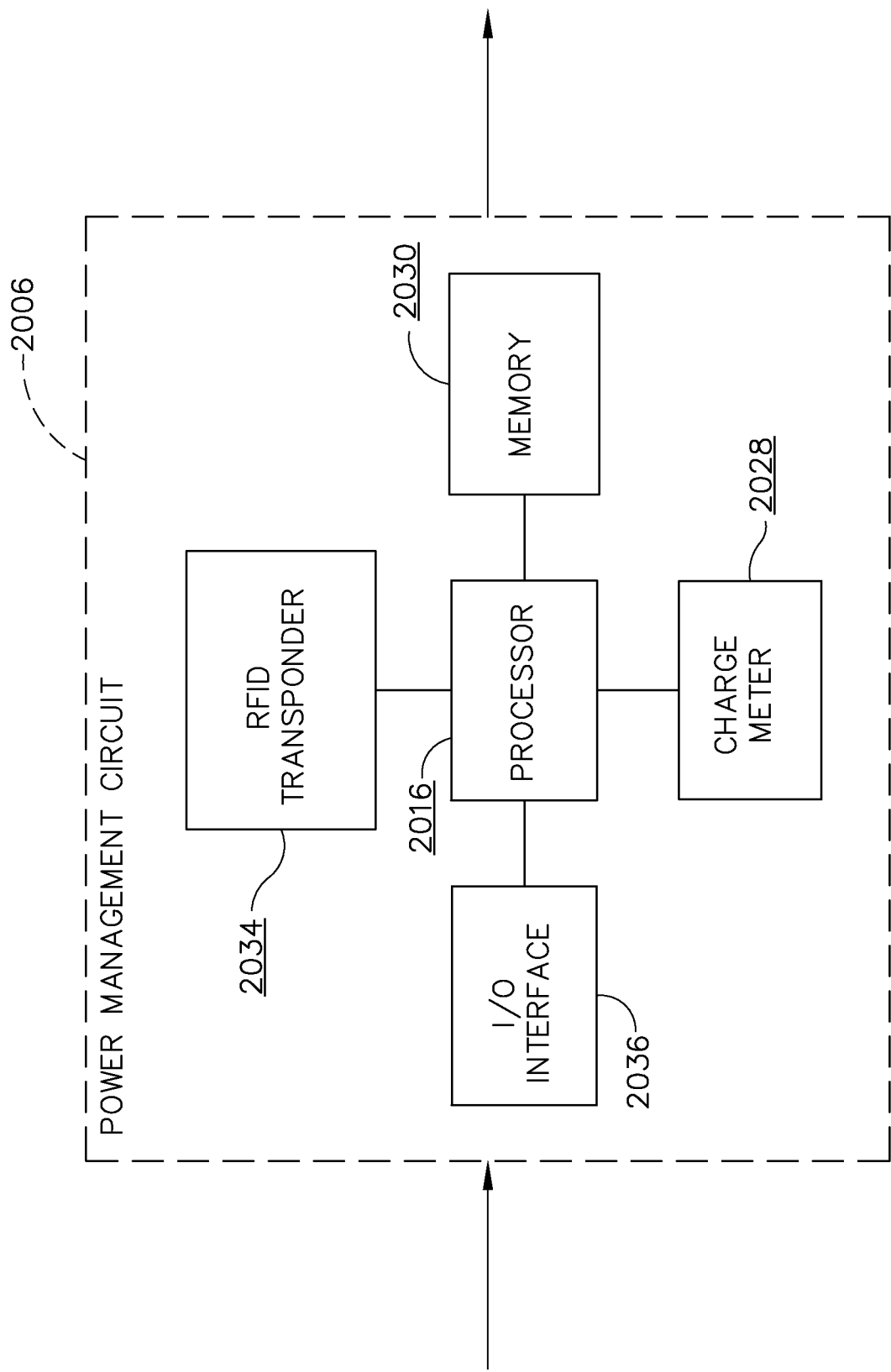

FIG. 132

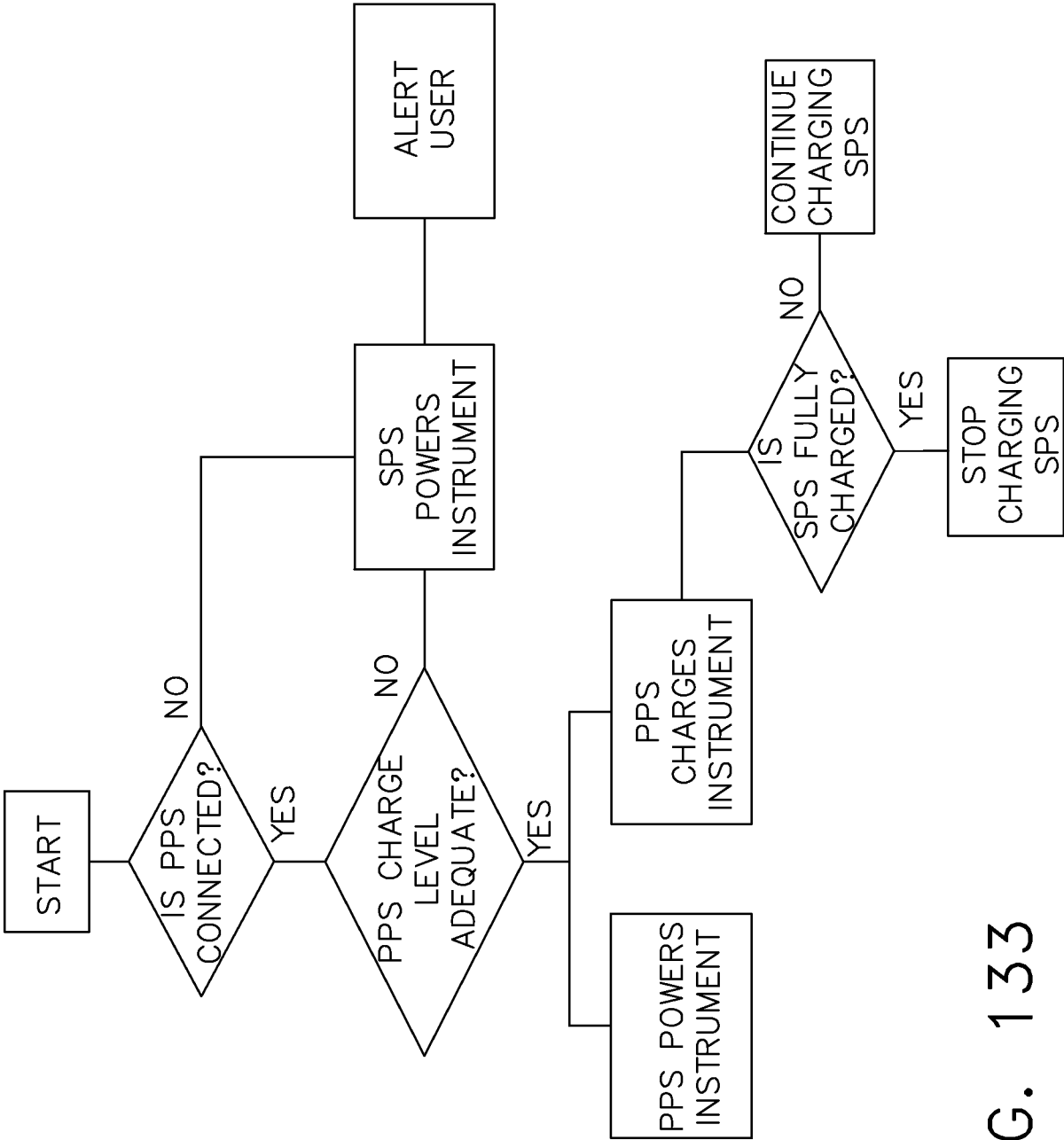

FIG. 133

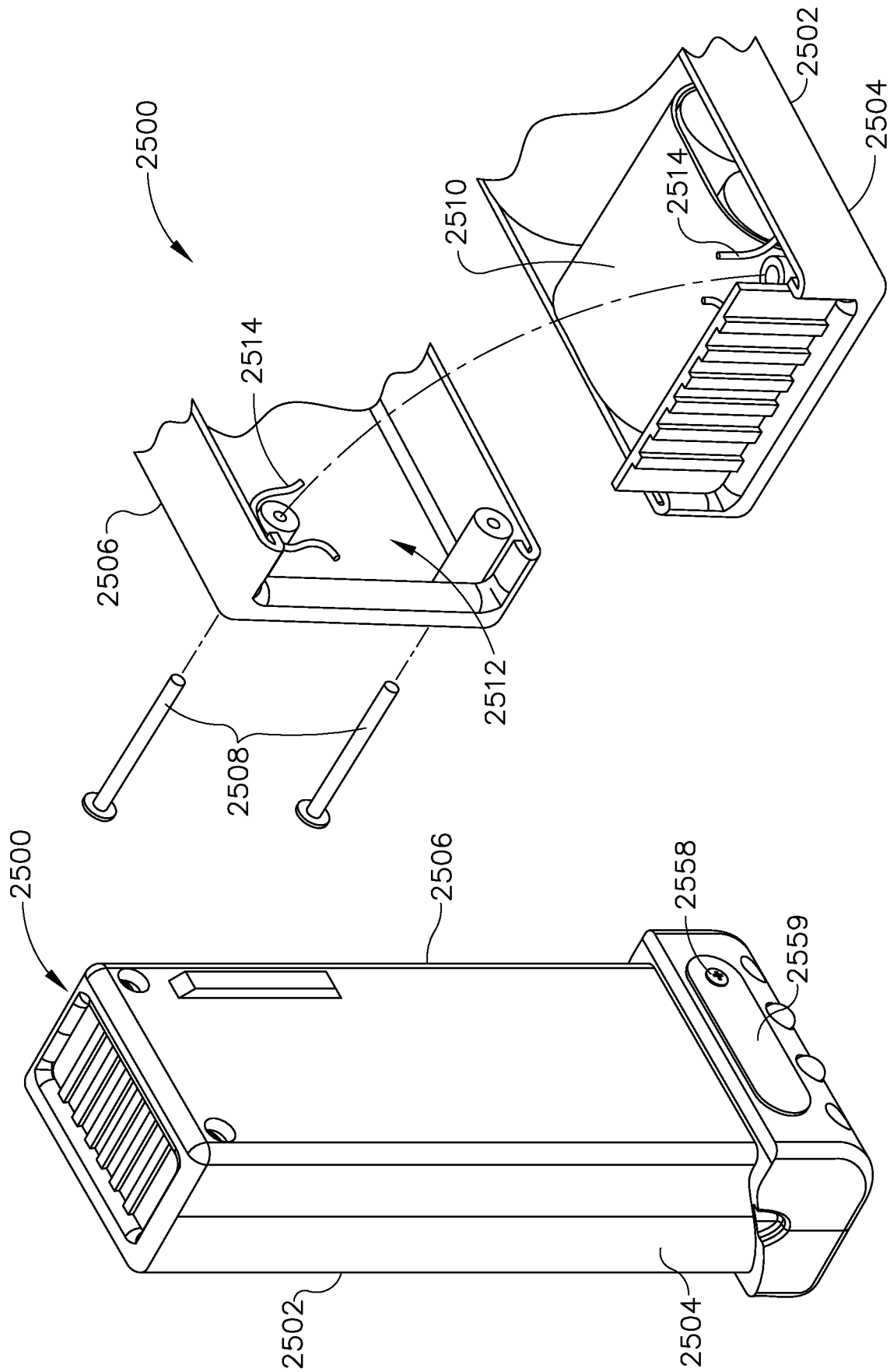

FIG. 135

FIG. 134

99/130

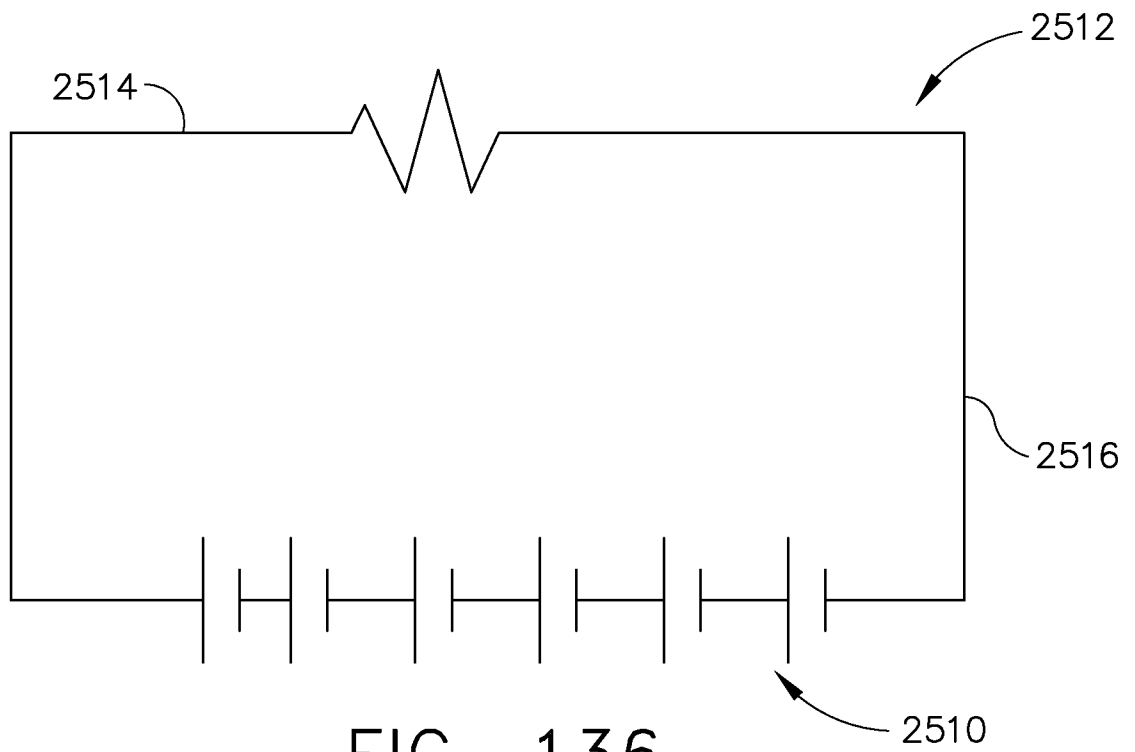

FIG. 136

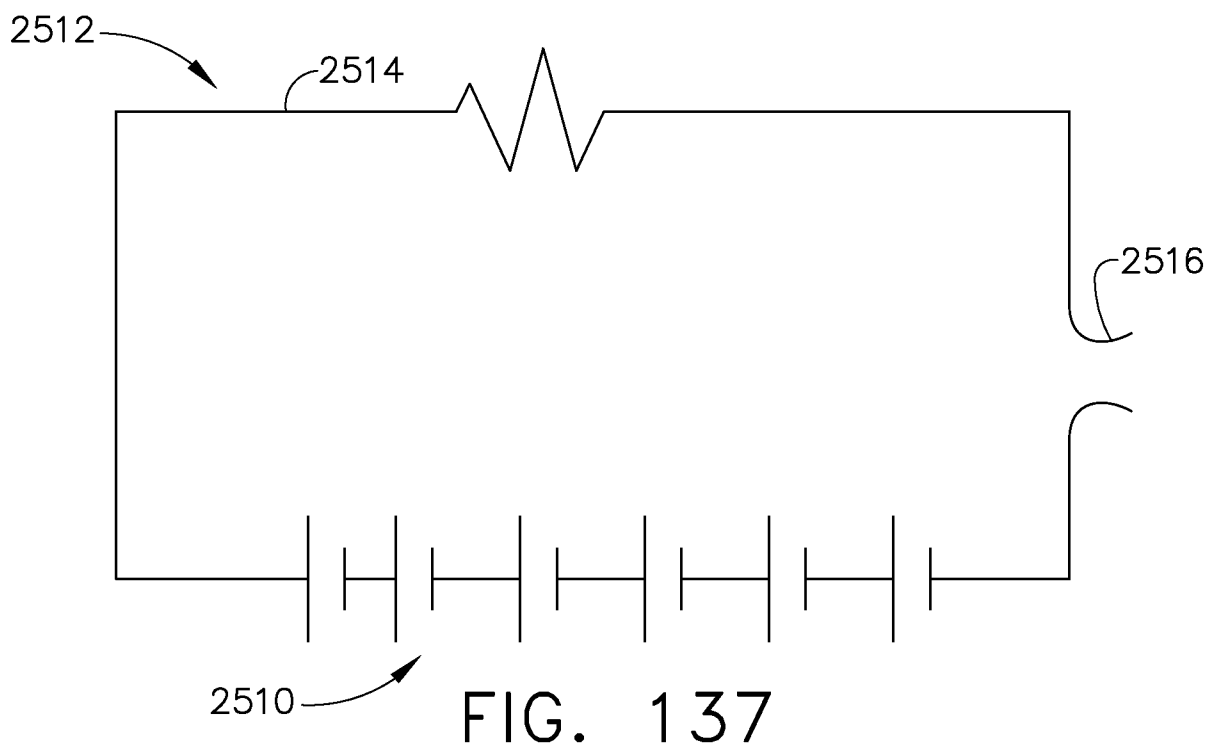

FIG. 137

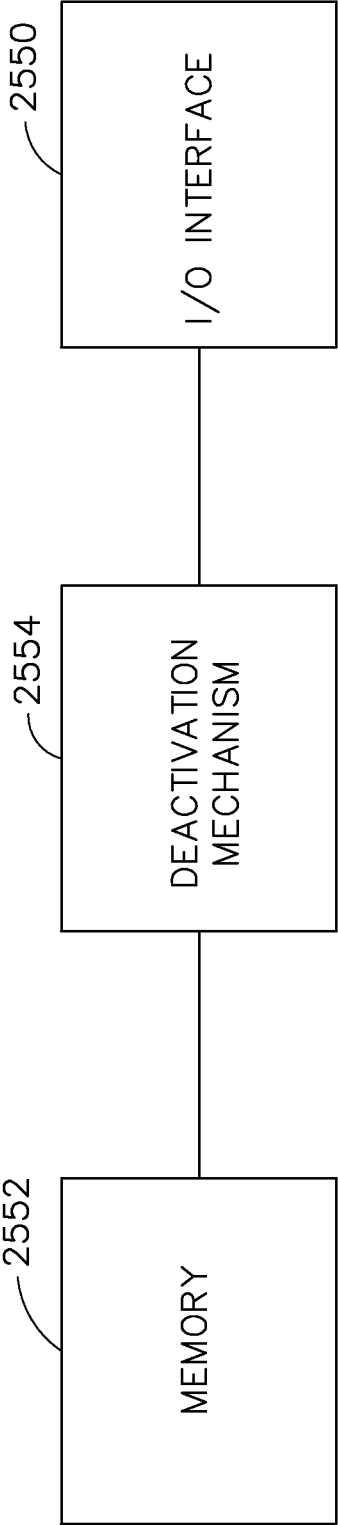

FIG. 138

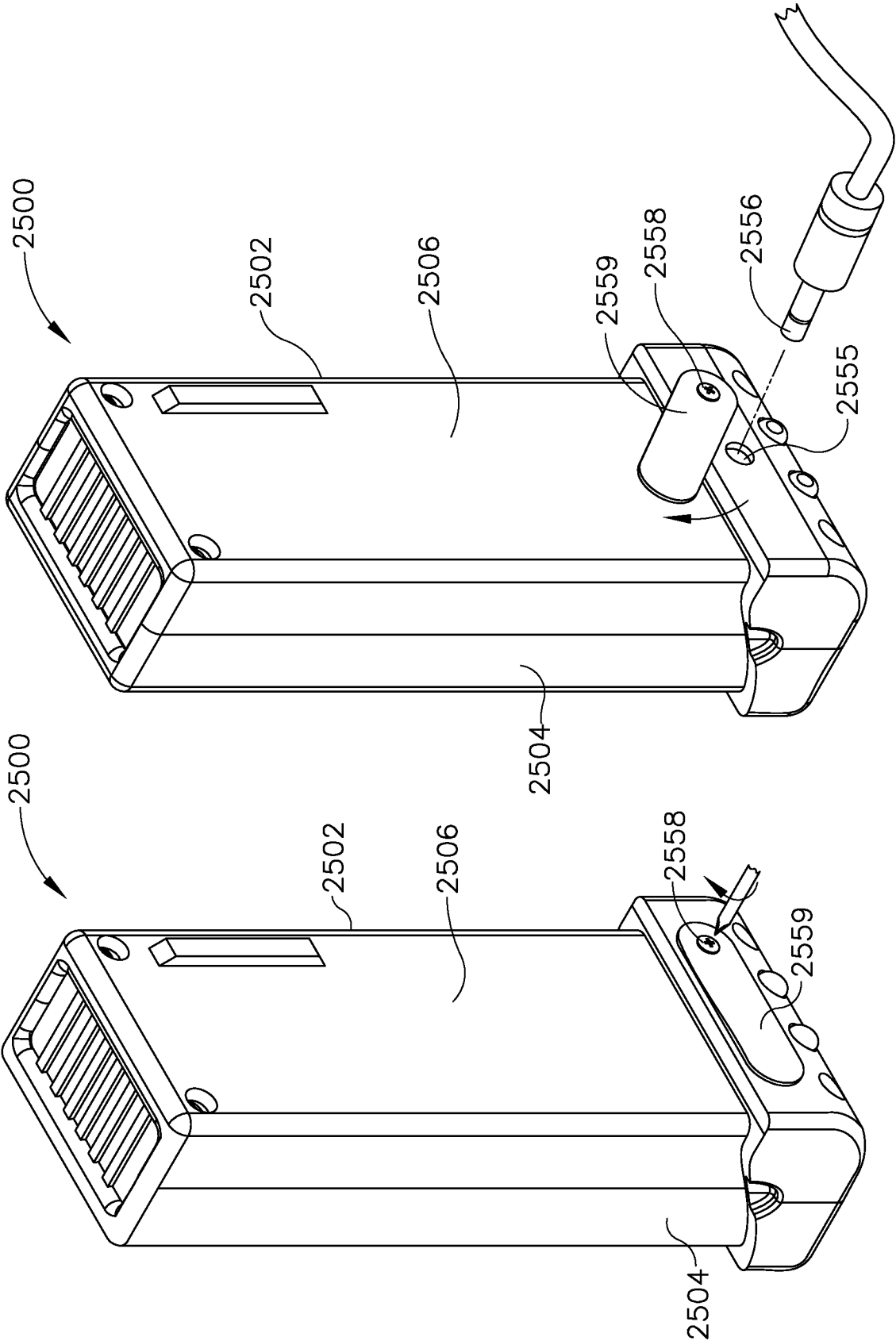

FIG. 140

FIG. 139

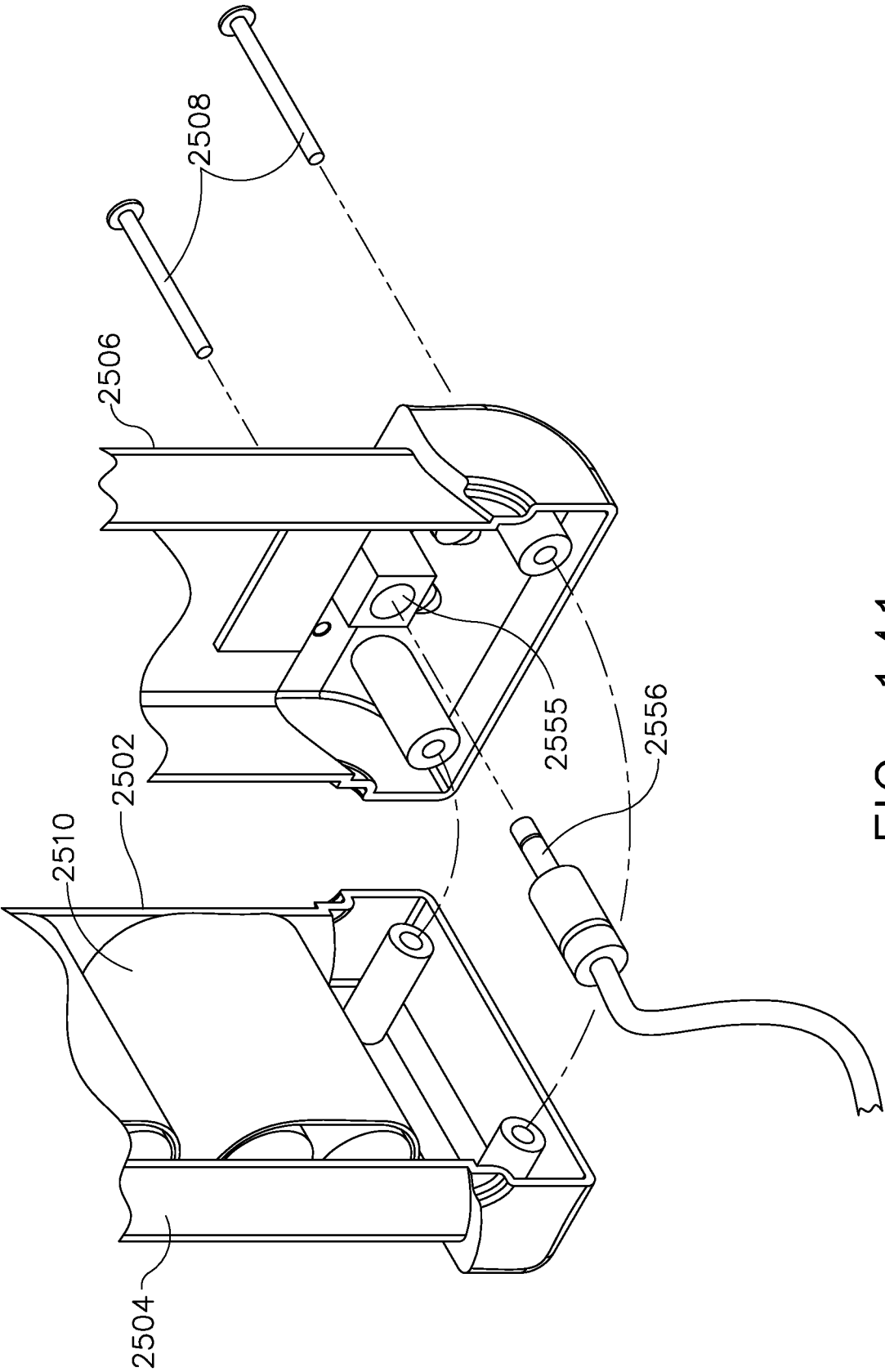

FIG. 141

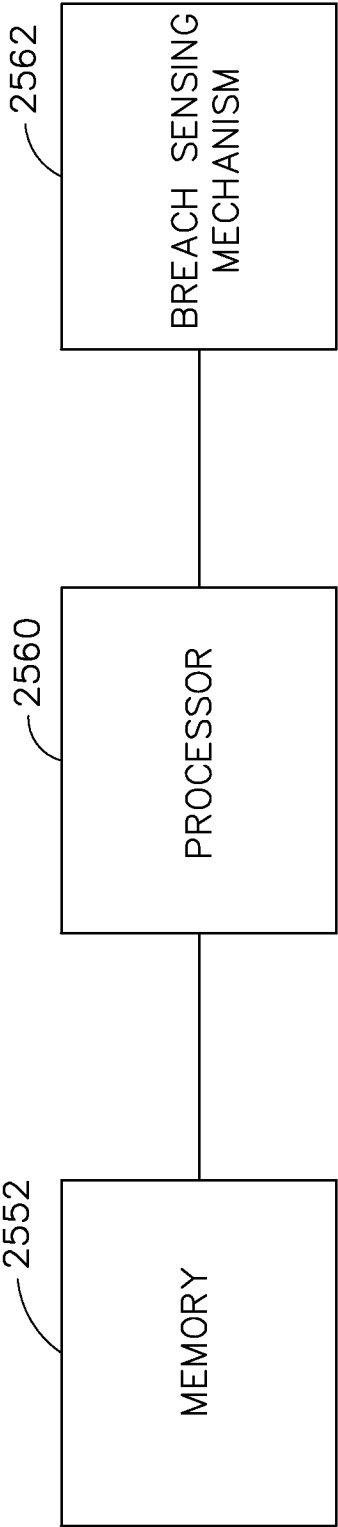

FIG. 142

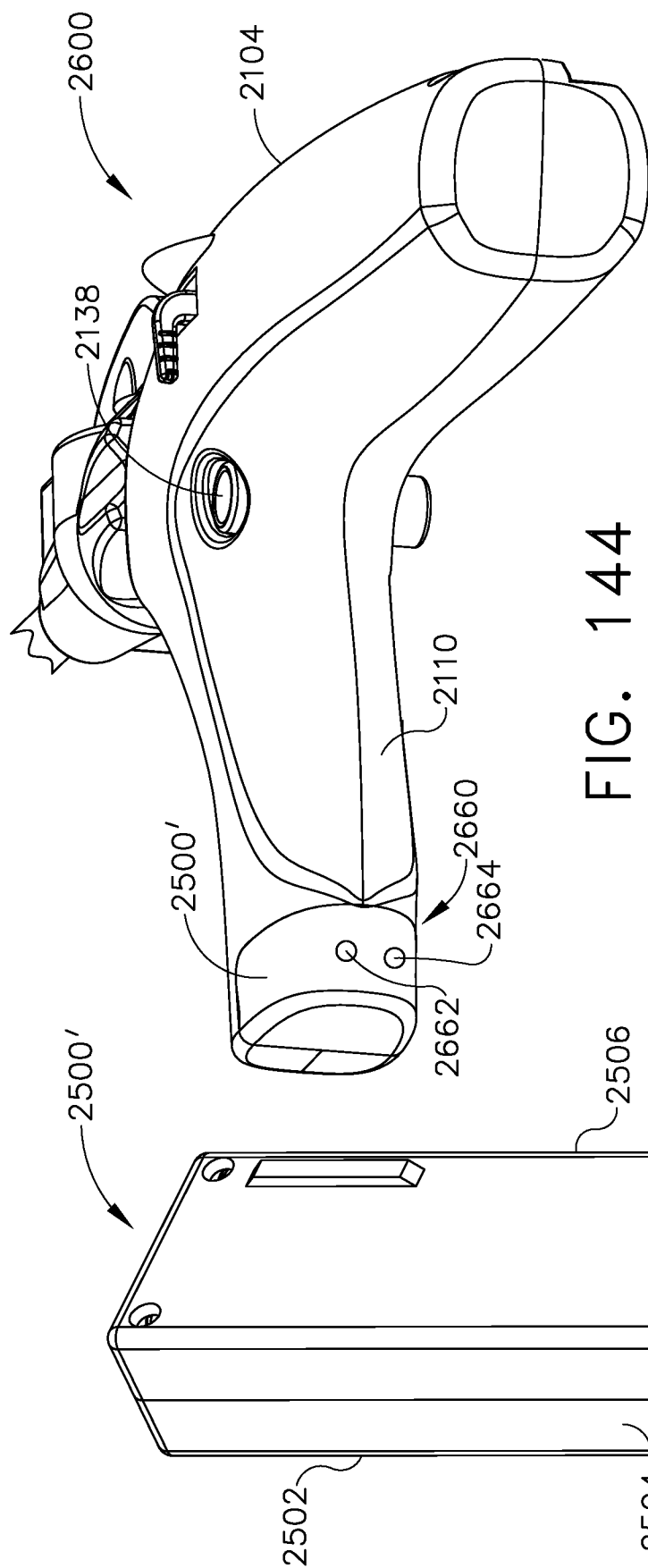

FIG. 144

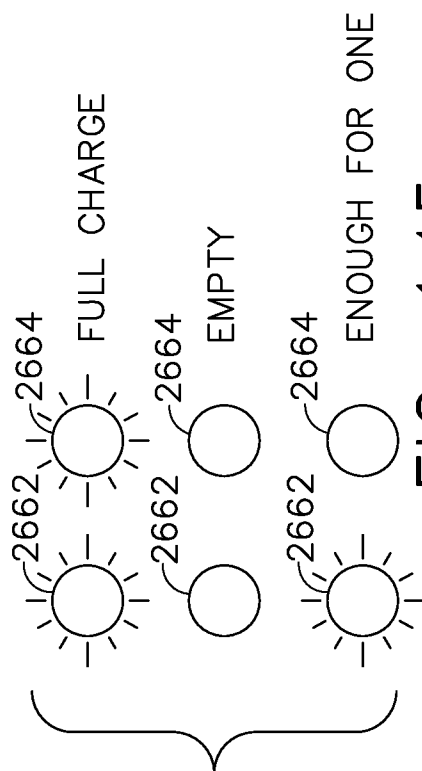

FIG. 145

FIG. 143

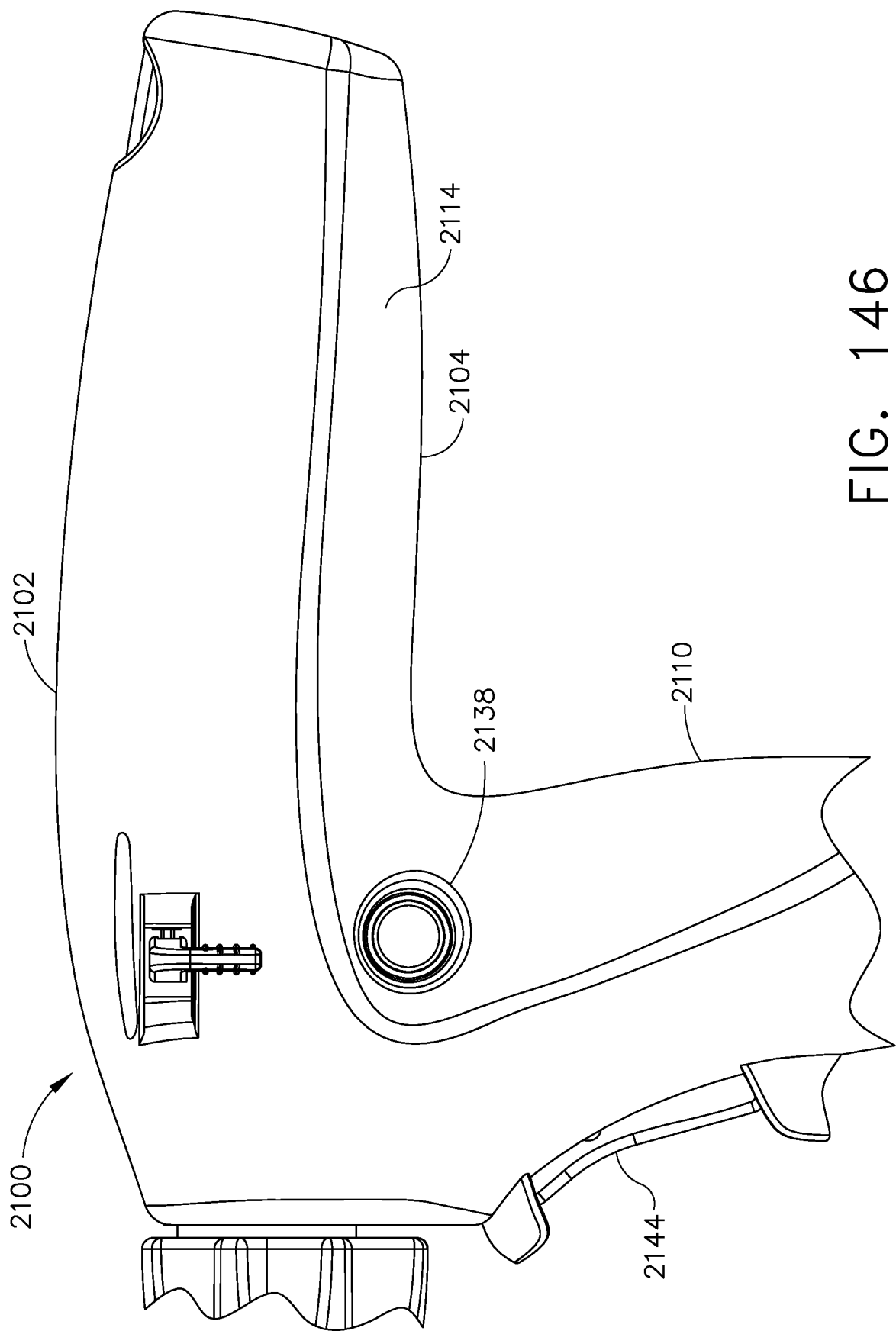

FIG. 146

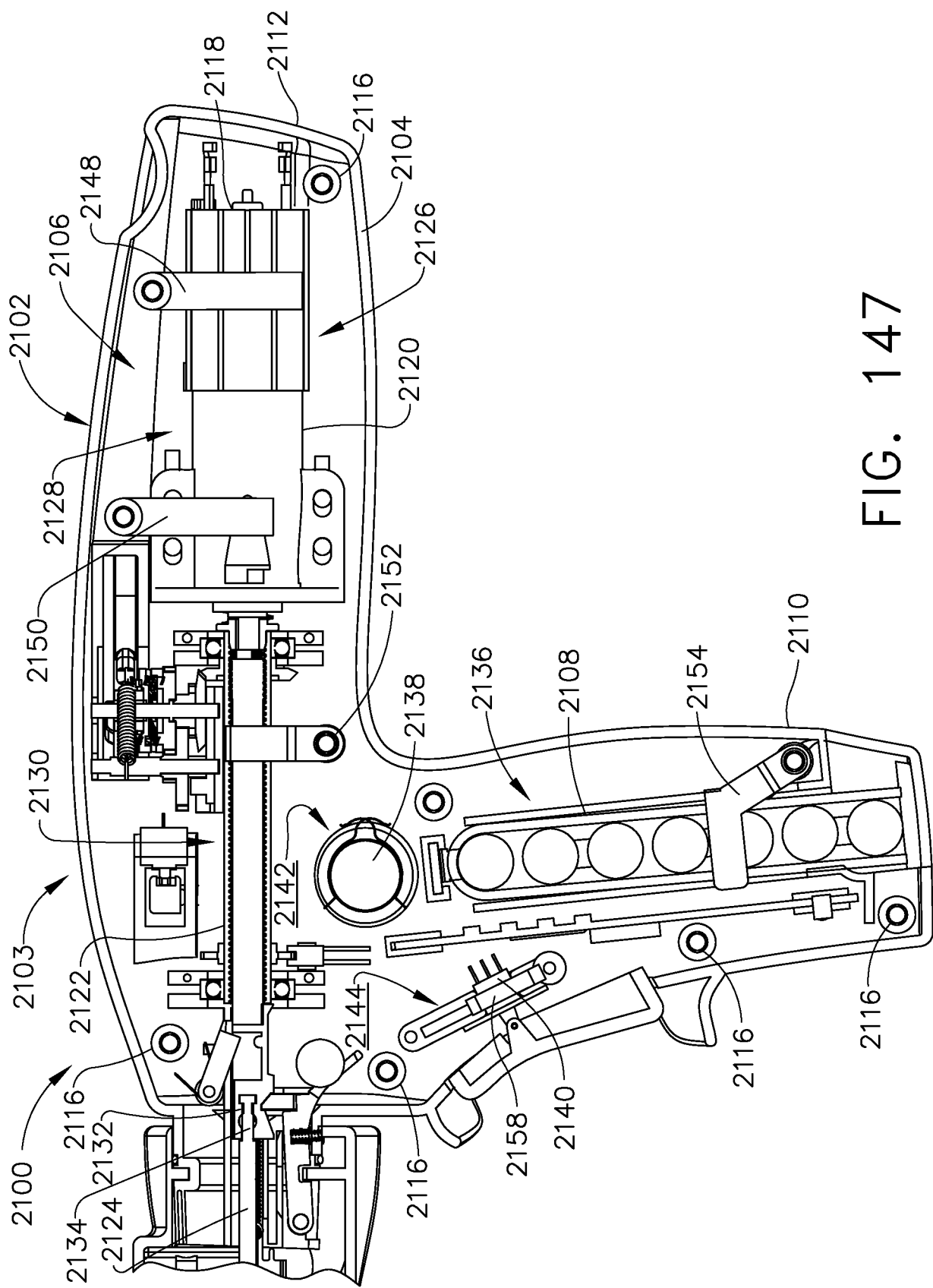

FIG. 147

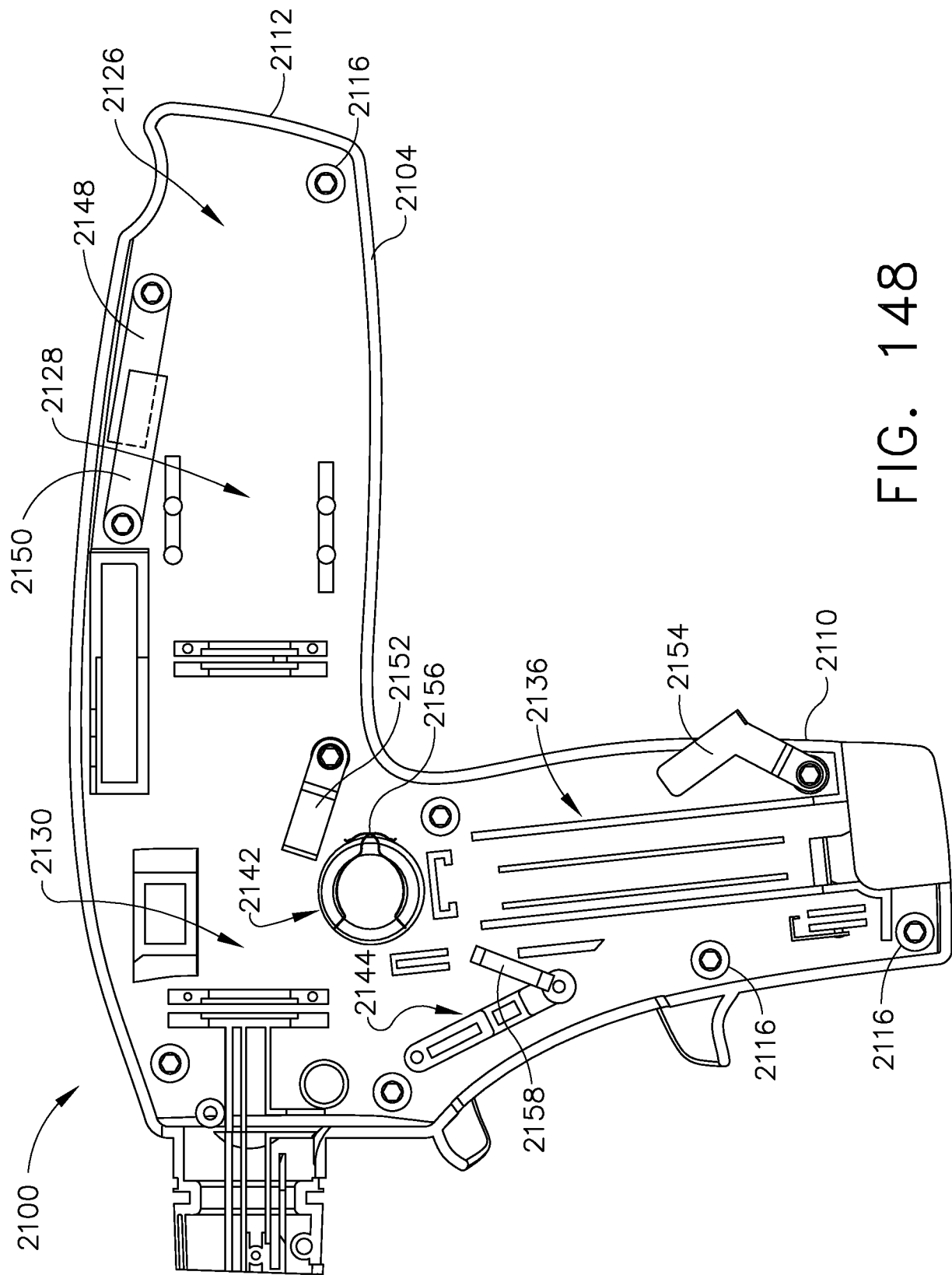

FIG. 148

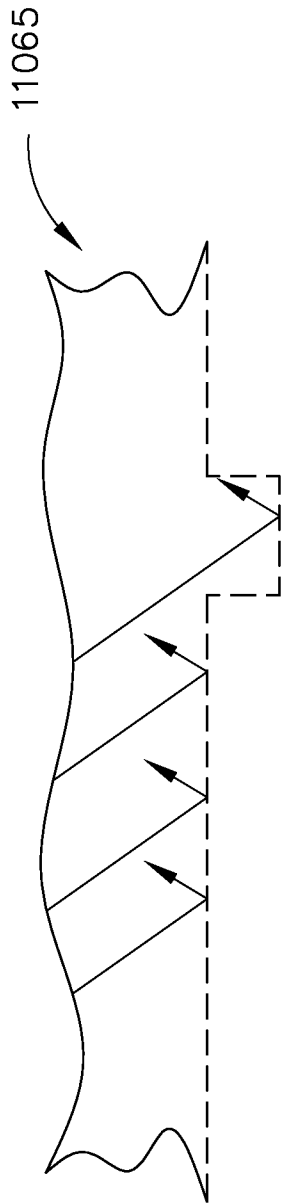

FIG. 149

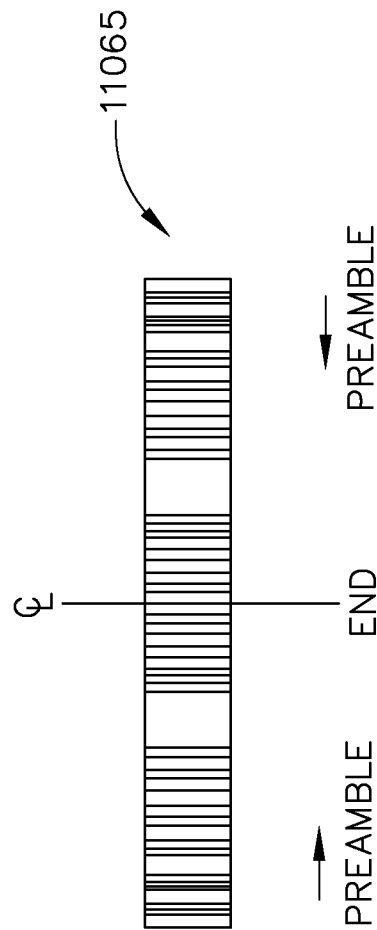

FIG. 150



FIG. 151

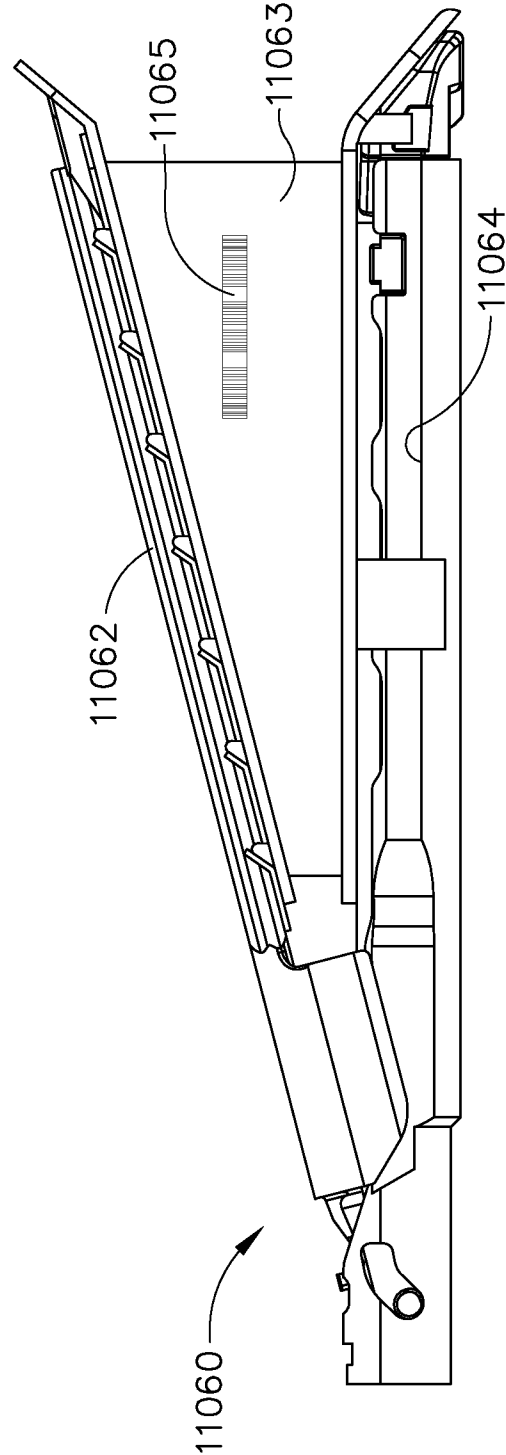

FIG. 152

110/130

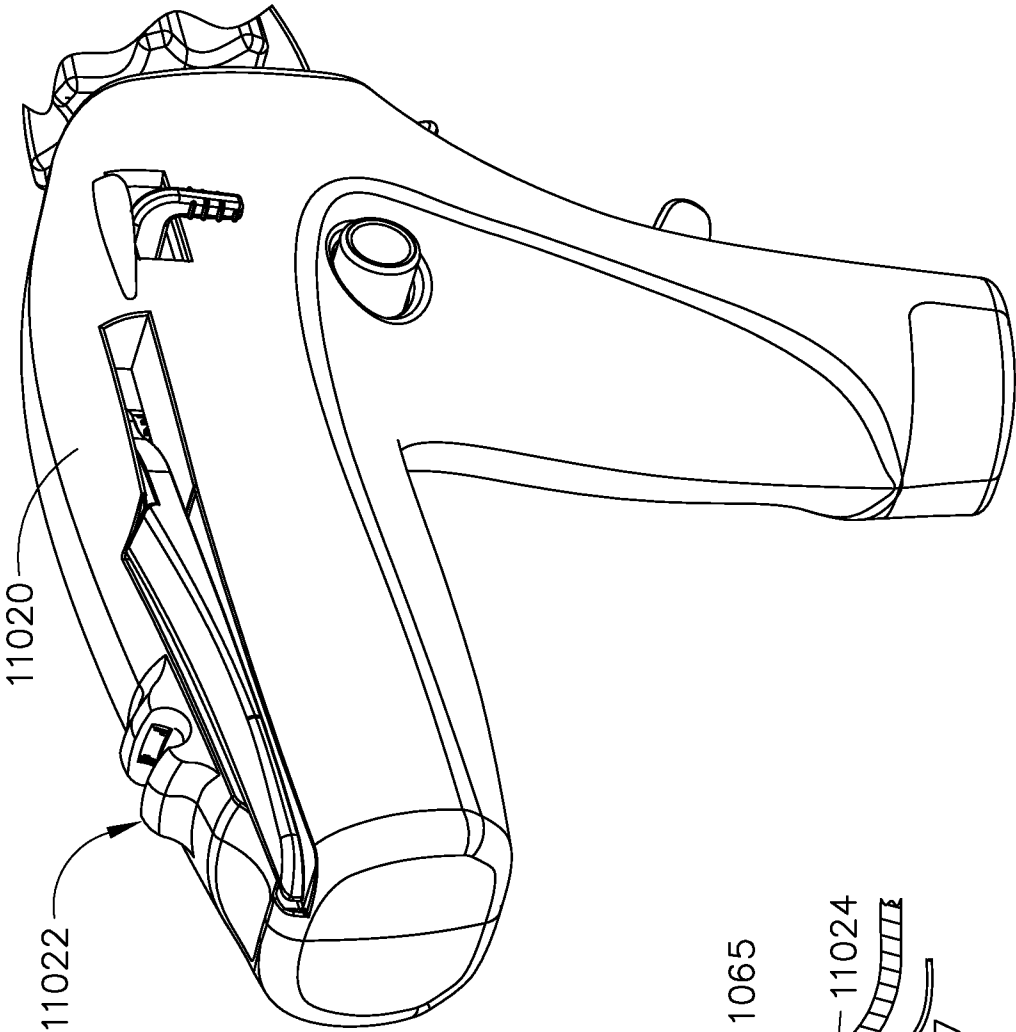

FIG. 153

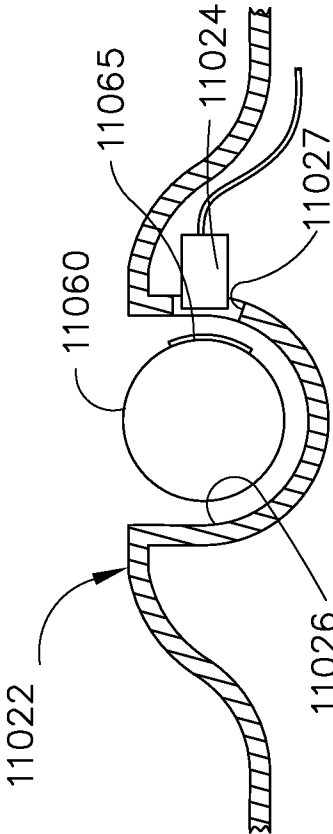

FIG. 154

111/130

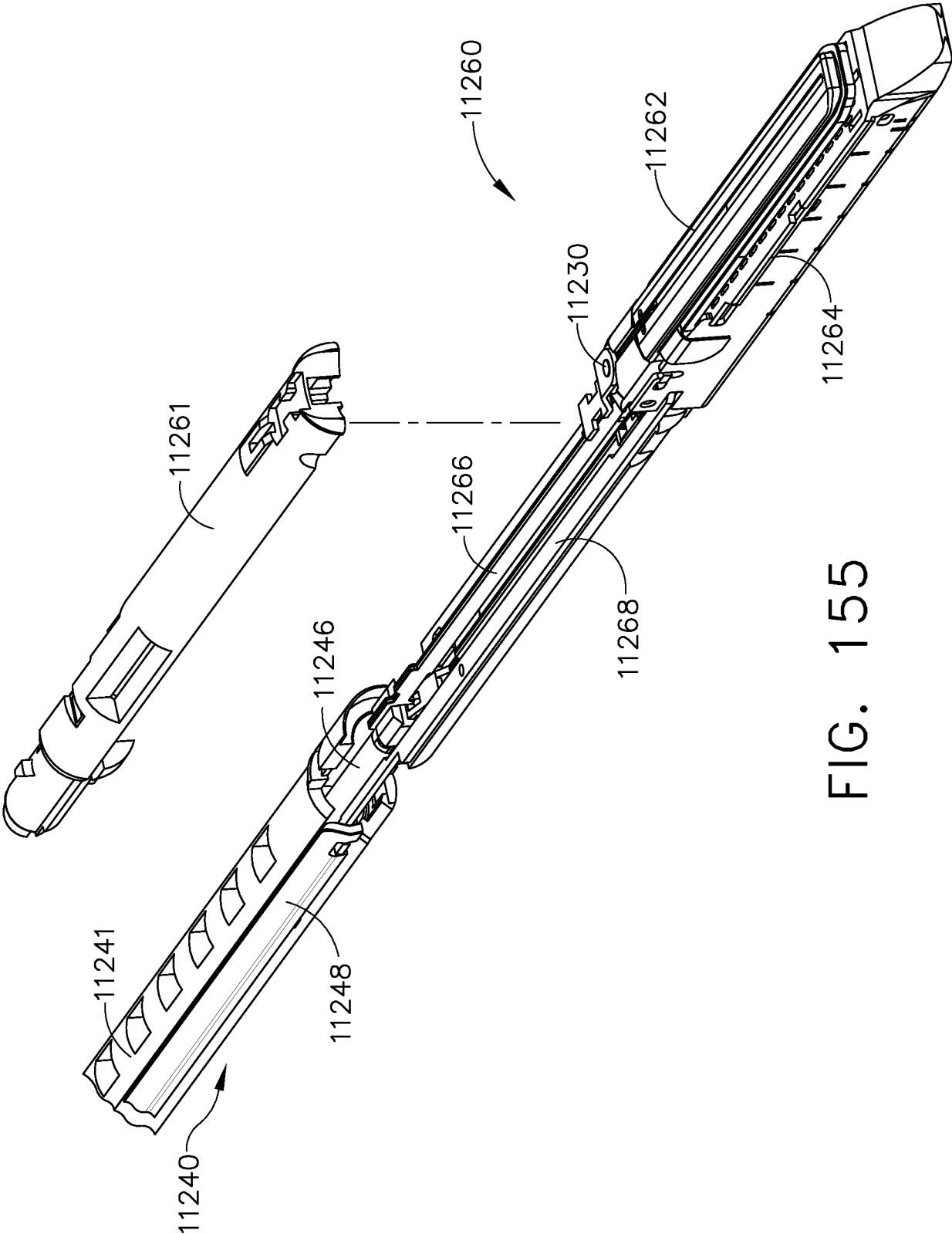

FIG. 155

112/130

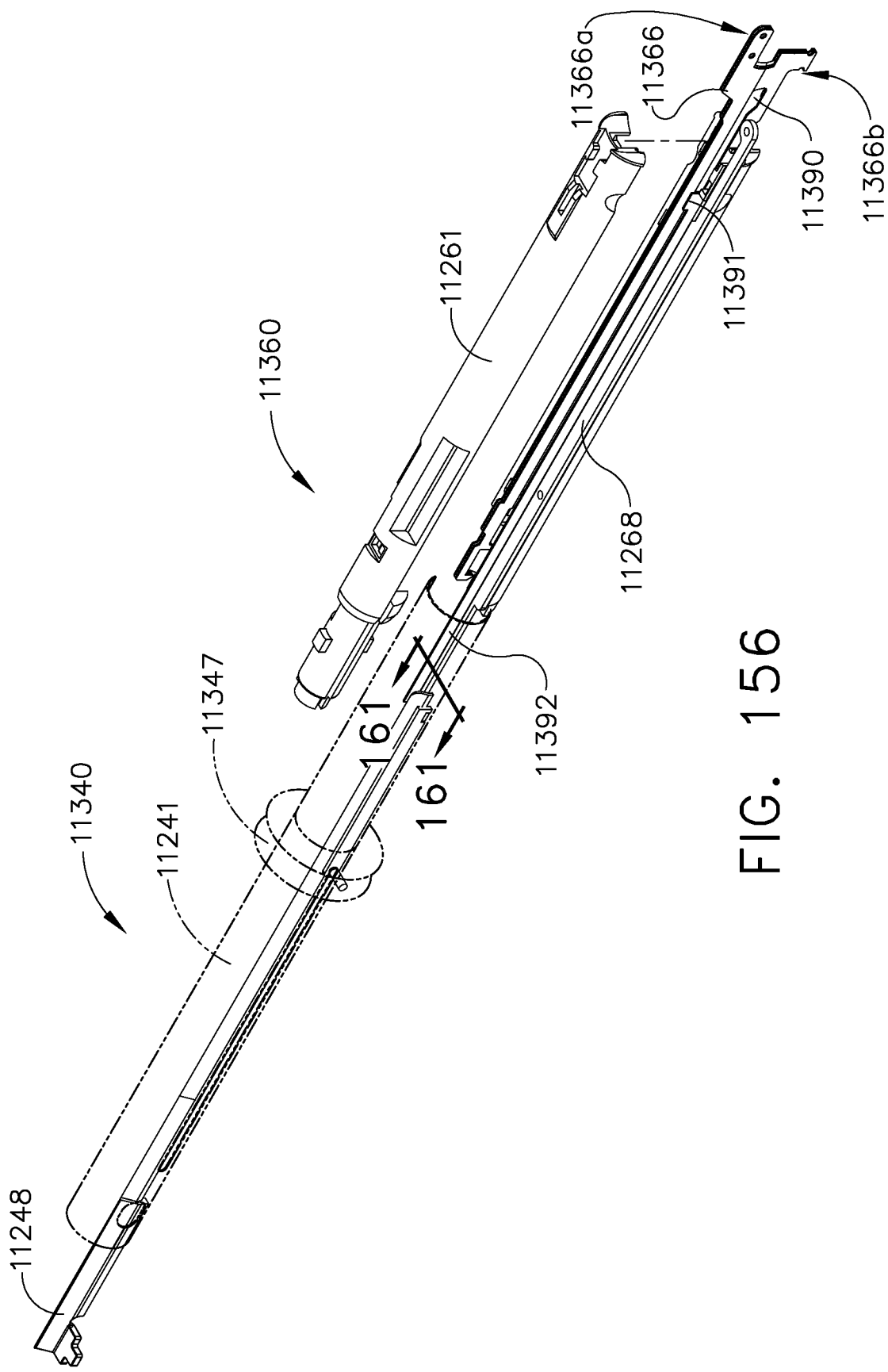
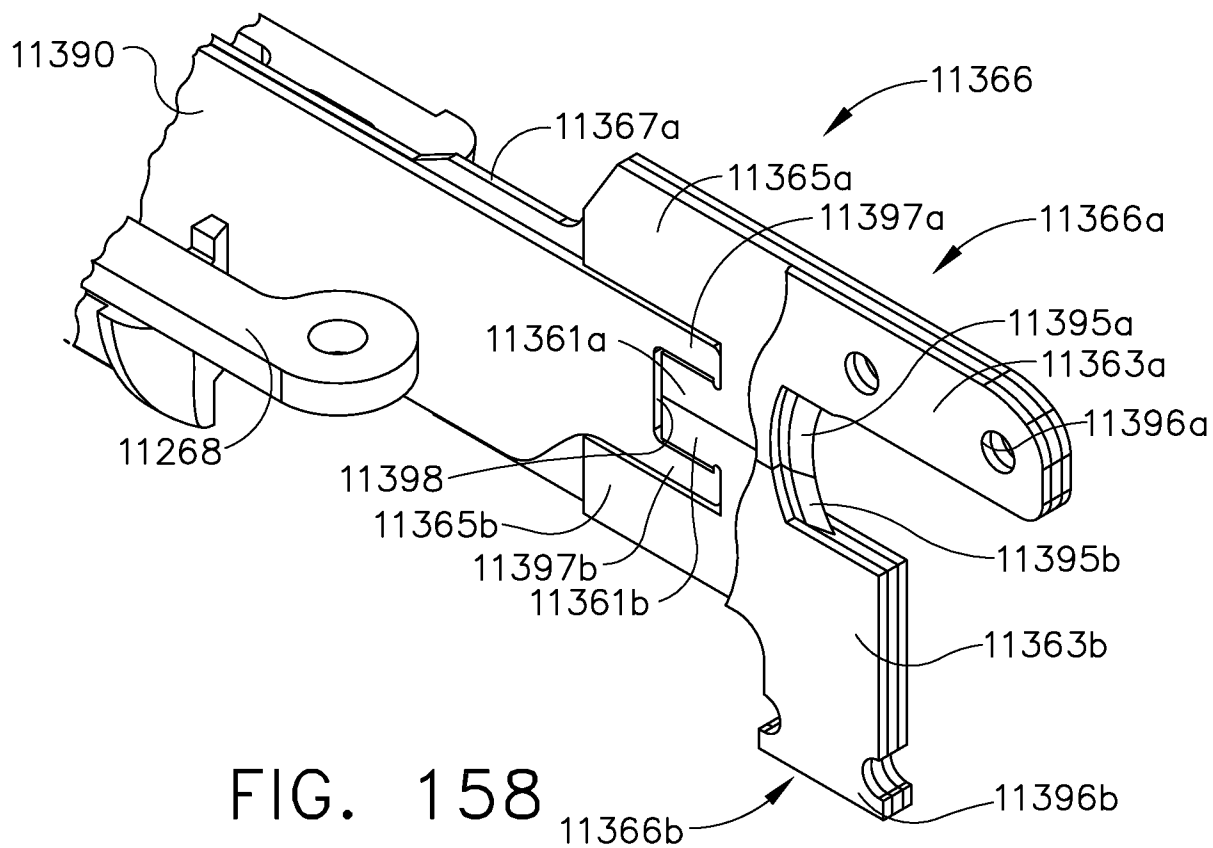
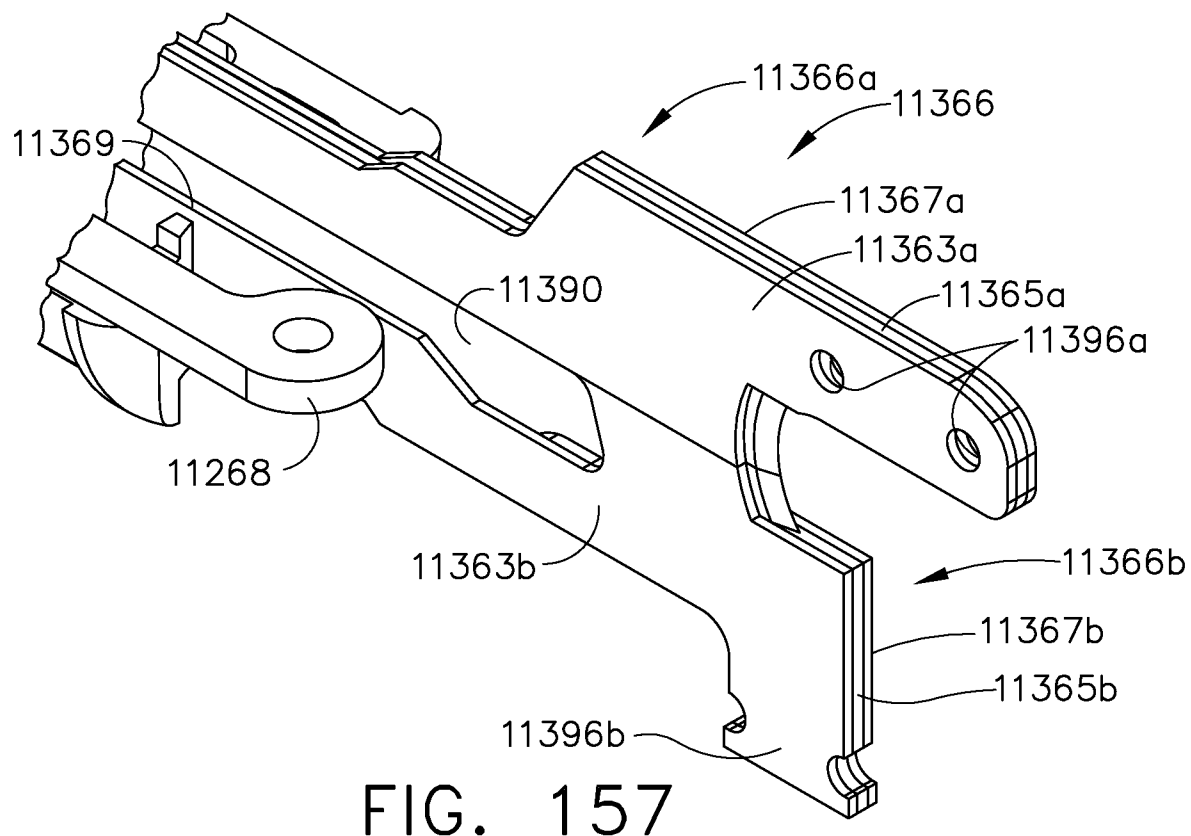

FIG. 156

113/130



114/130

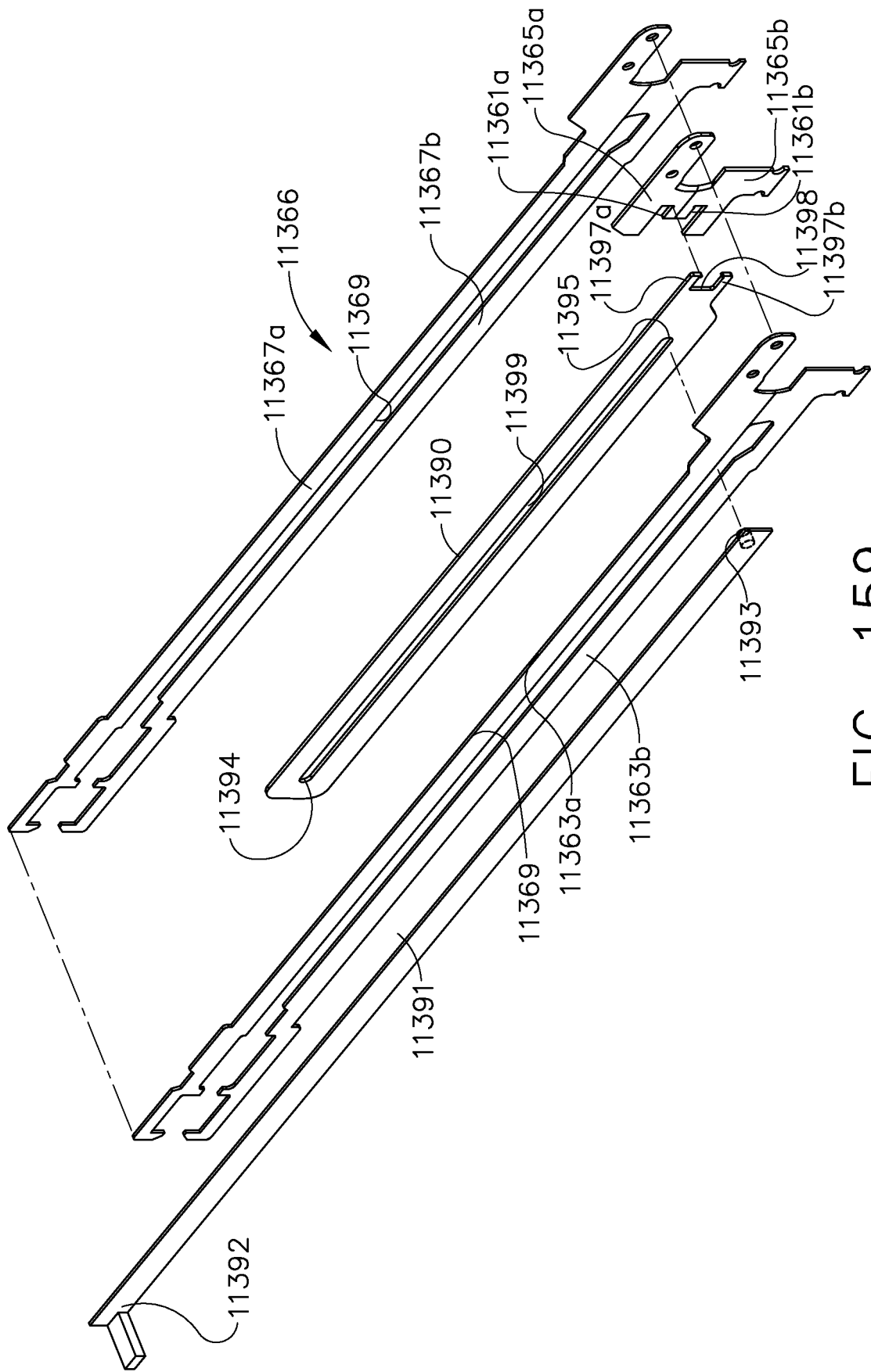
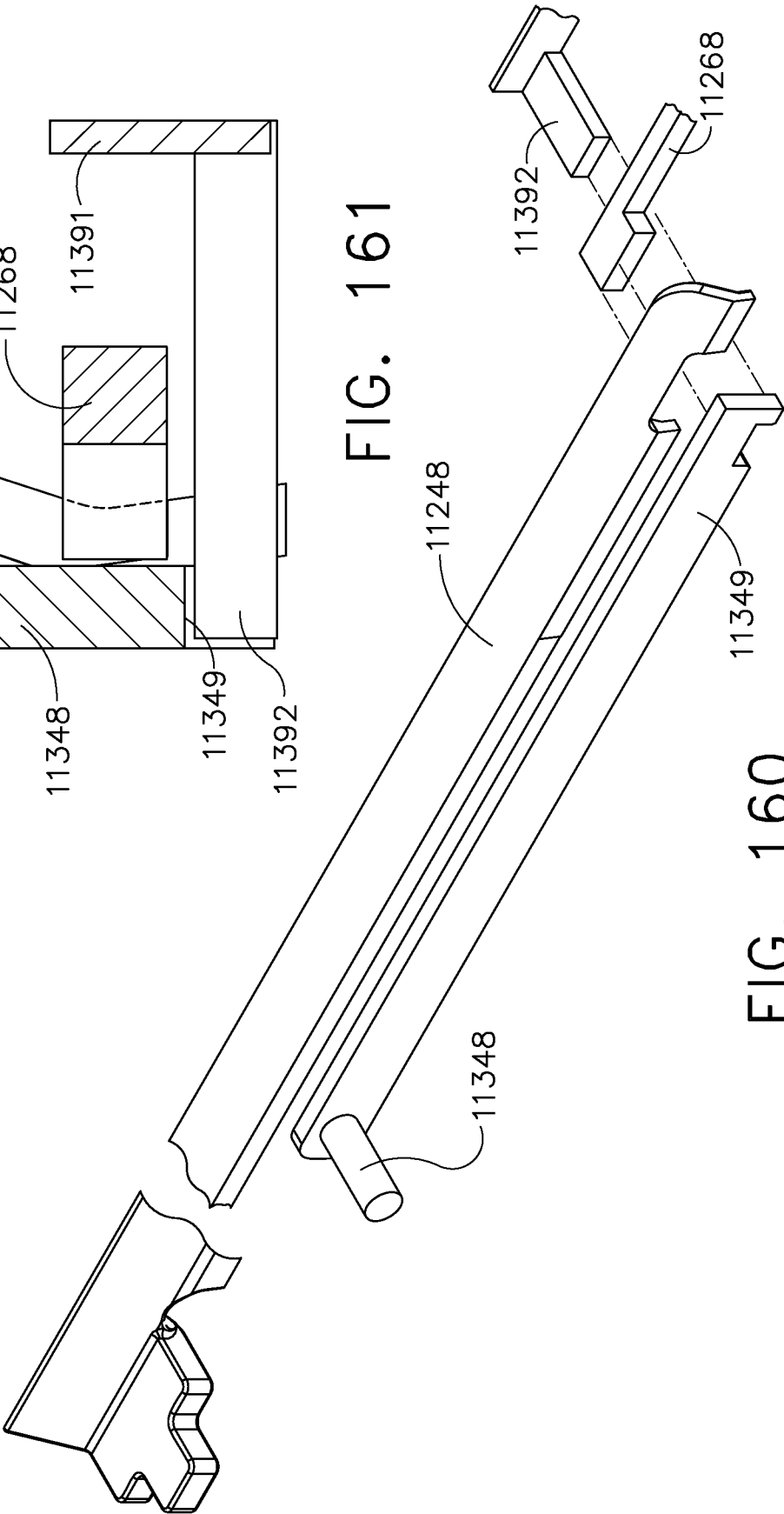
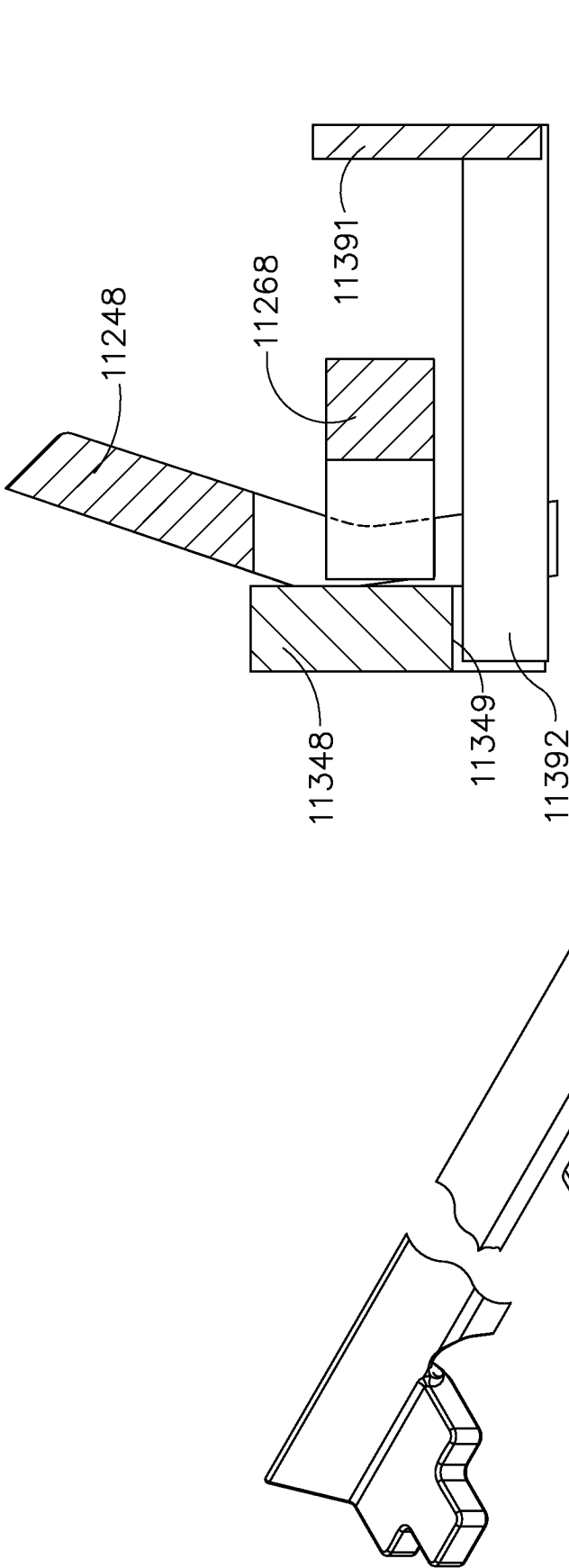

FIG. 159



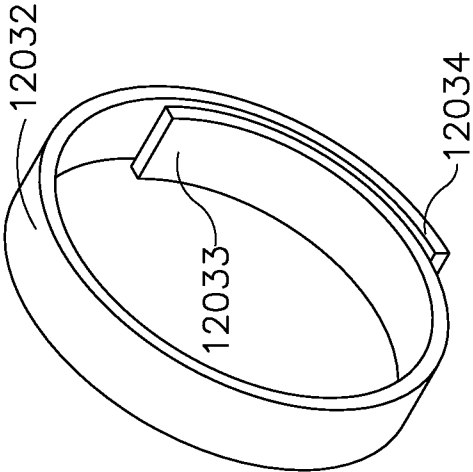

FIG. 164

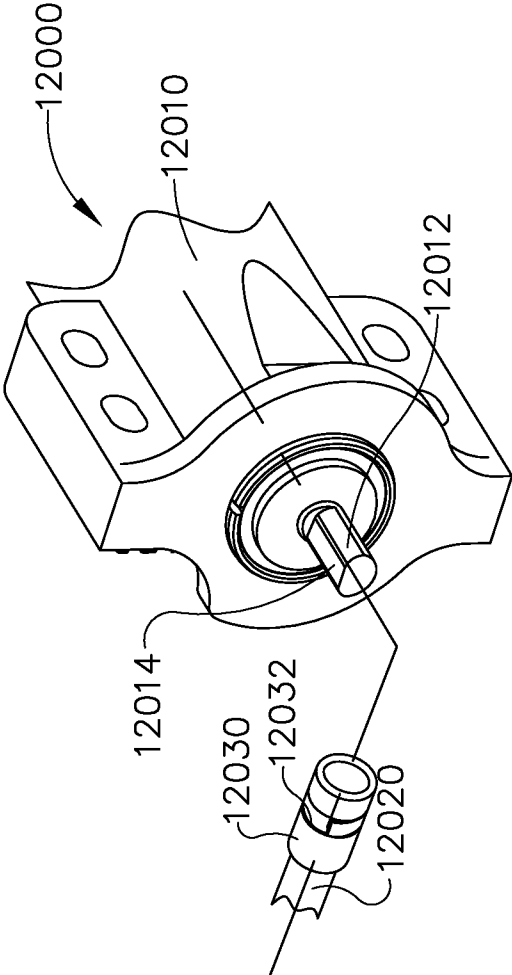

FIG. 162

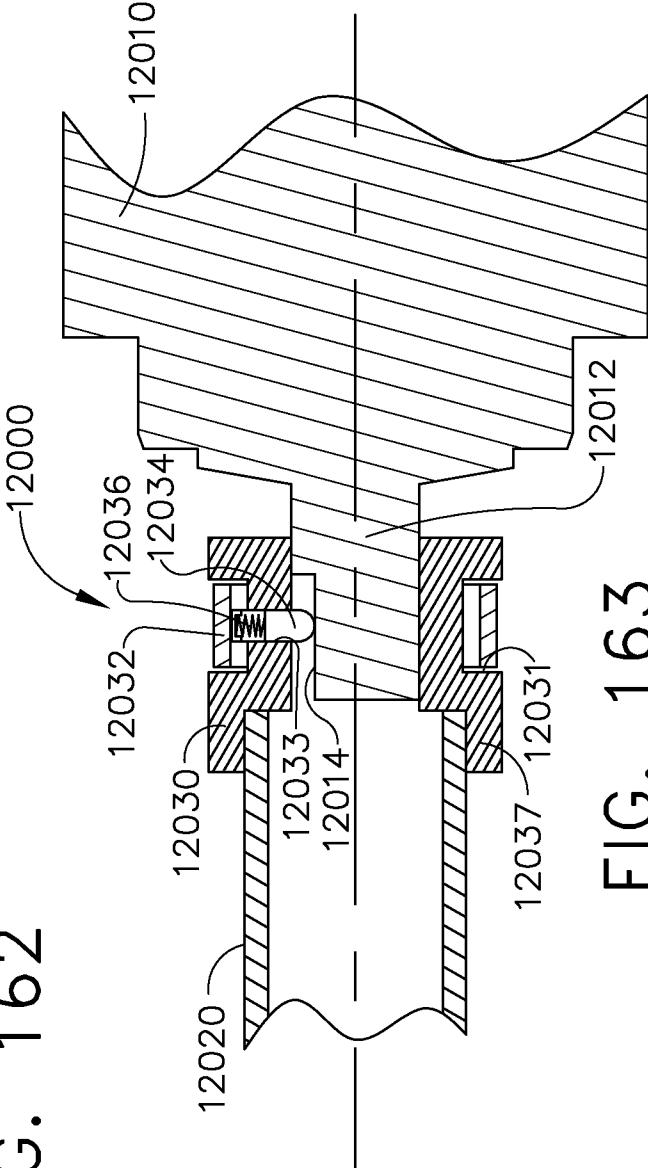
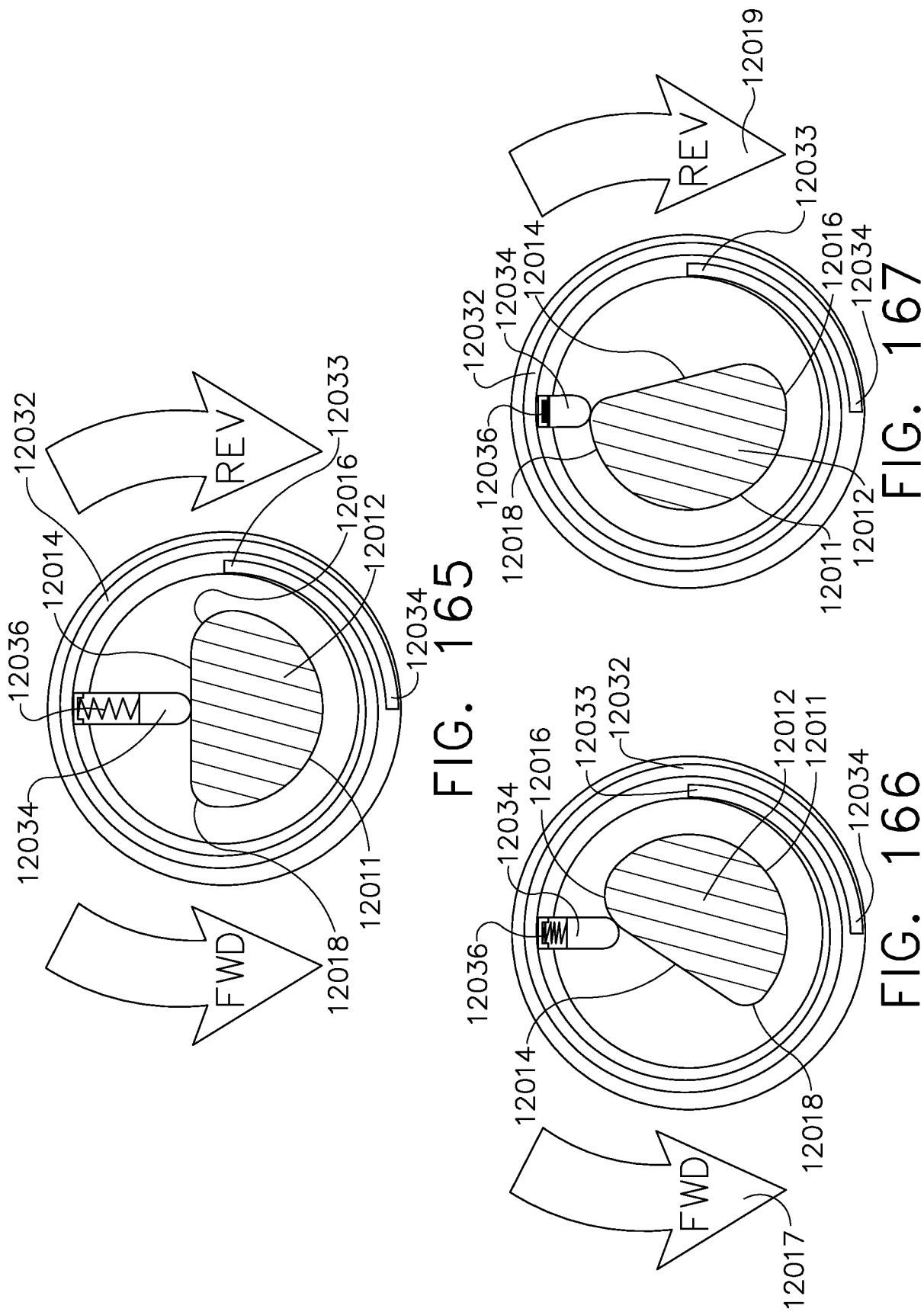

FIG. 163



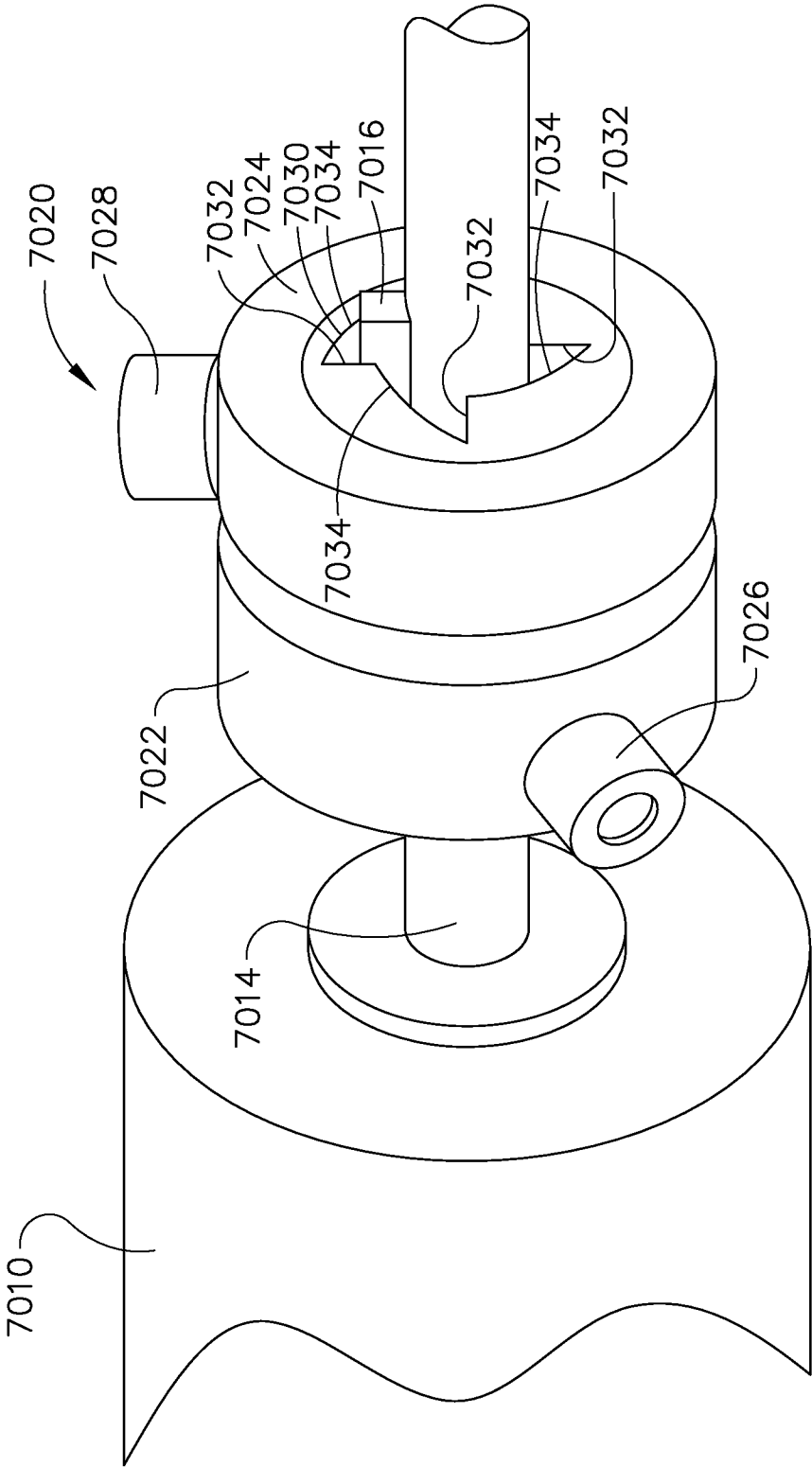

FIG. 168

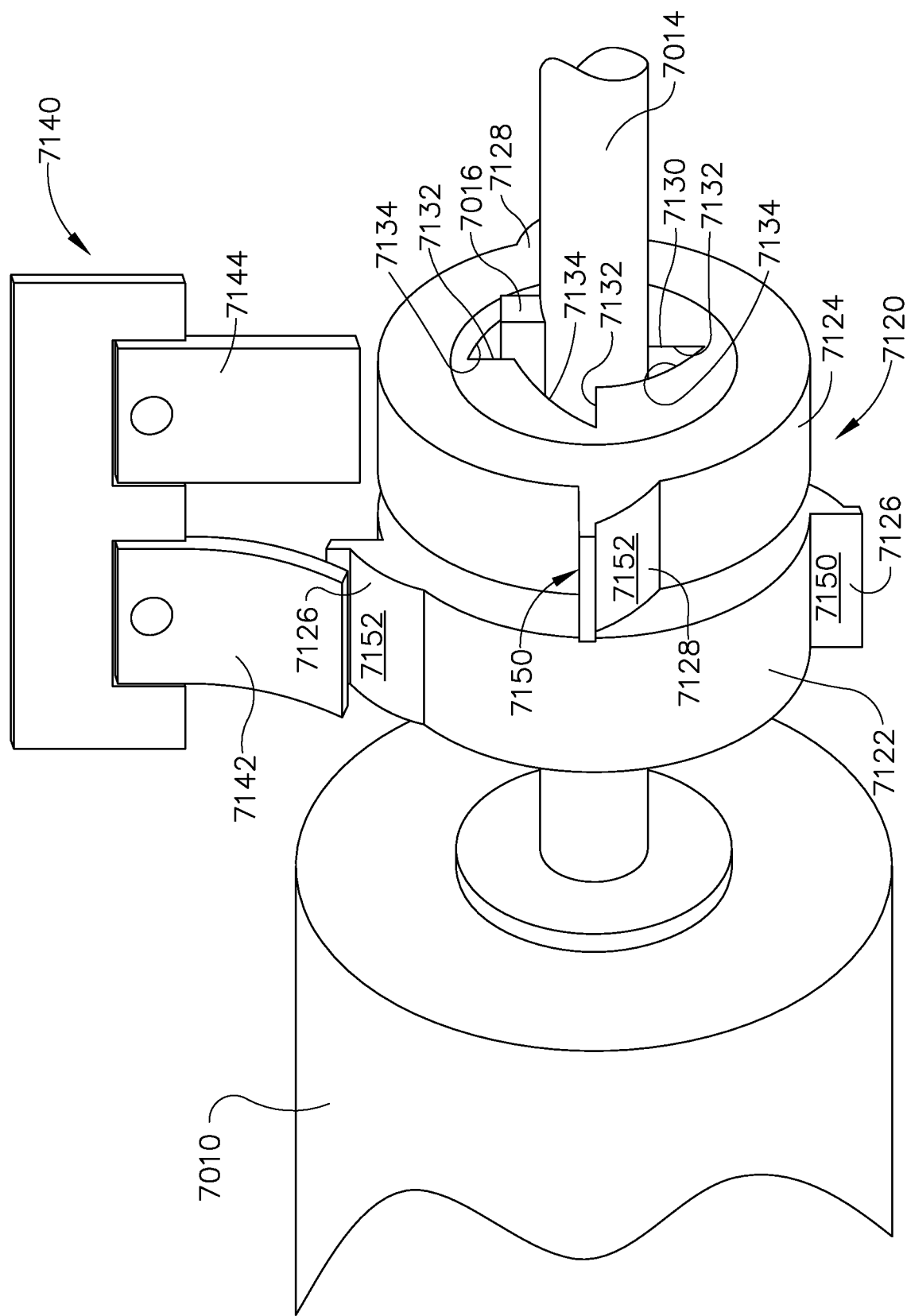

FIG. 169

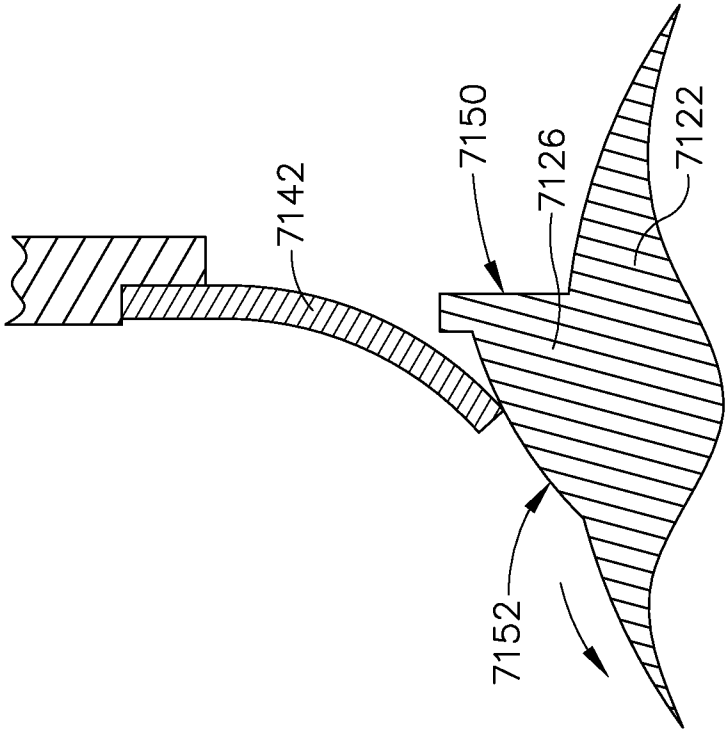

FIG. 171

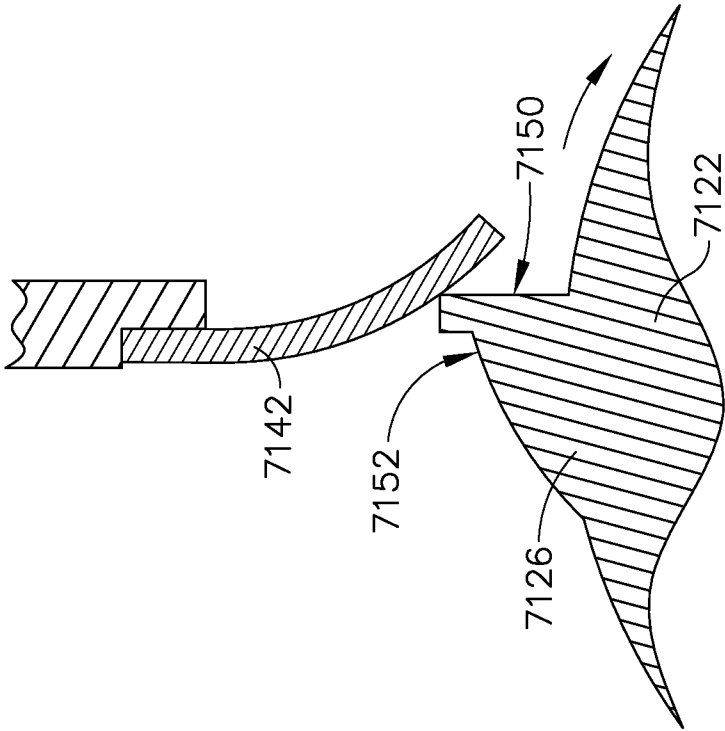
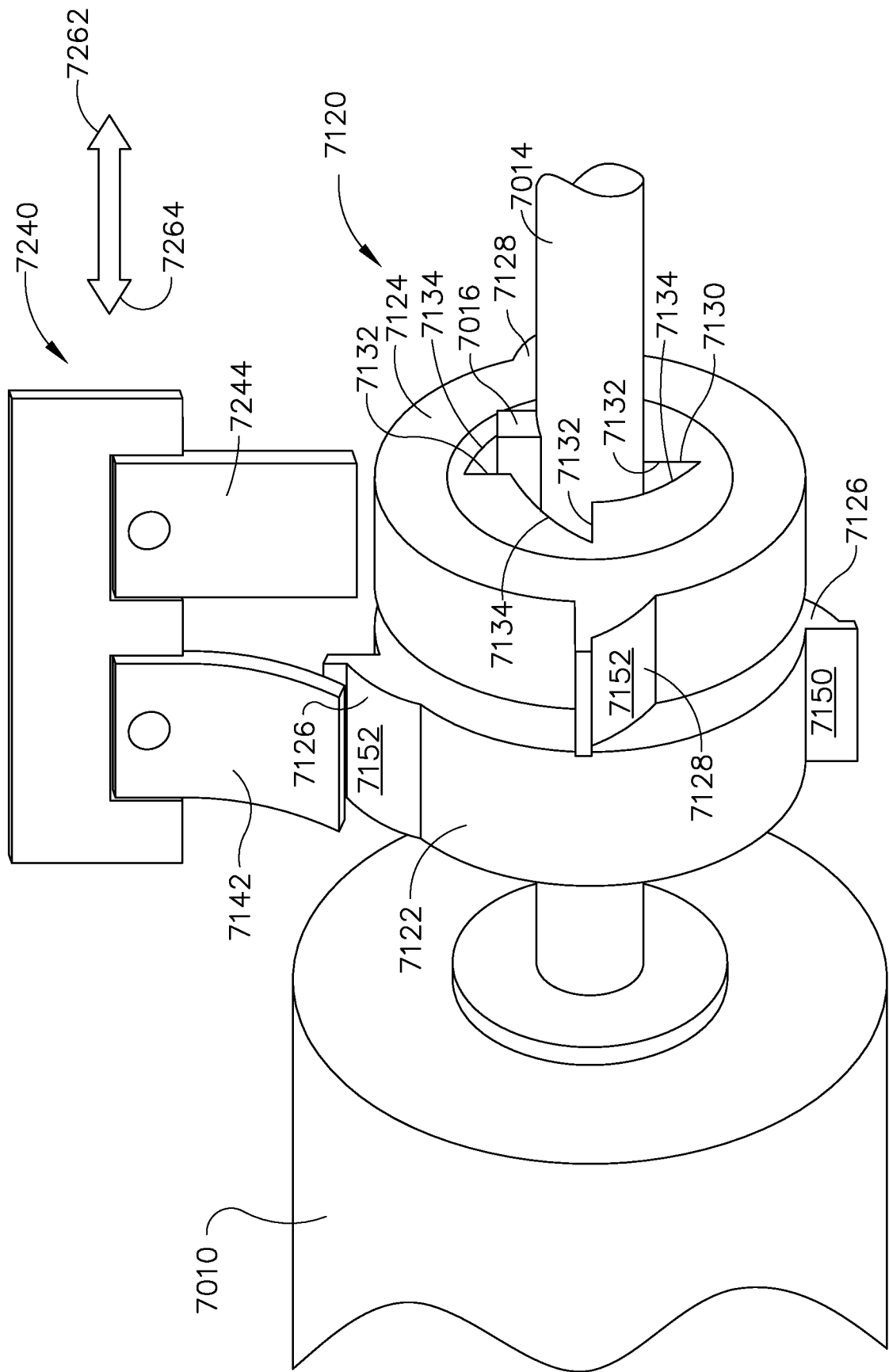

FIG. 170



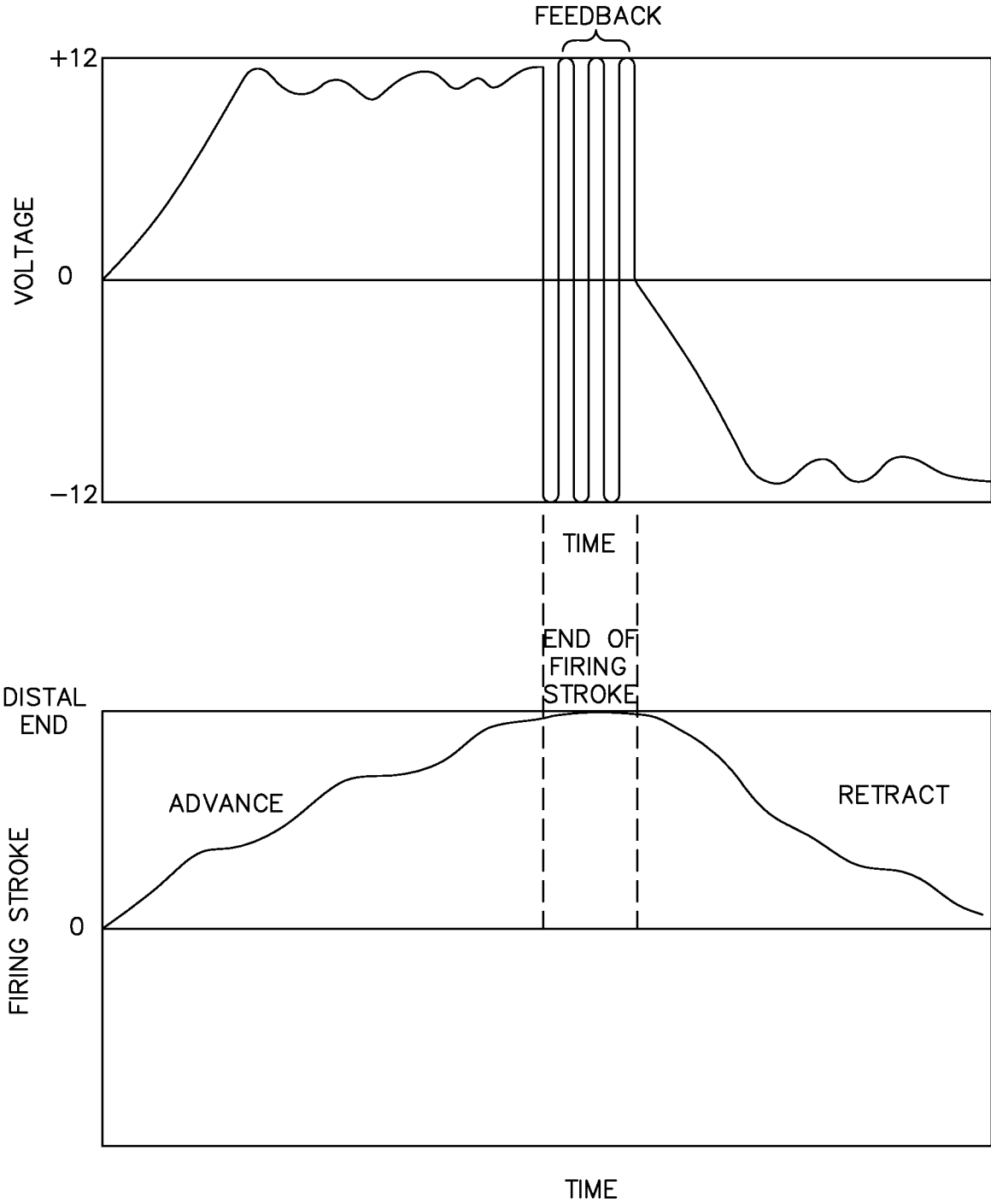

FIG. 173

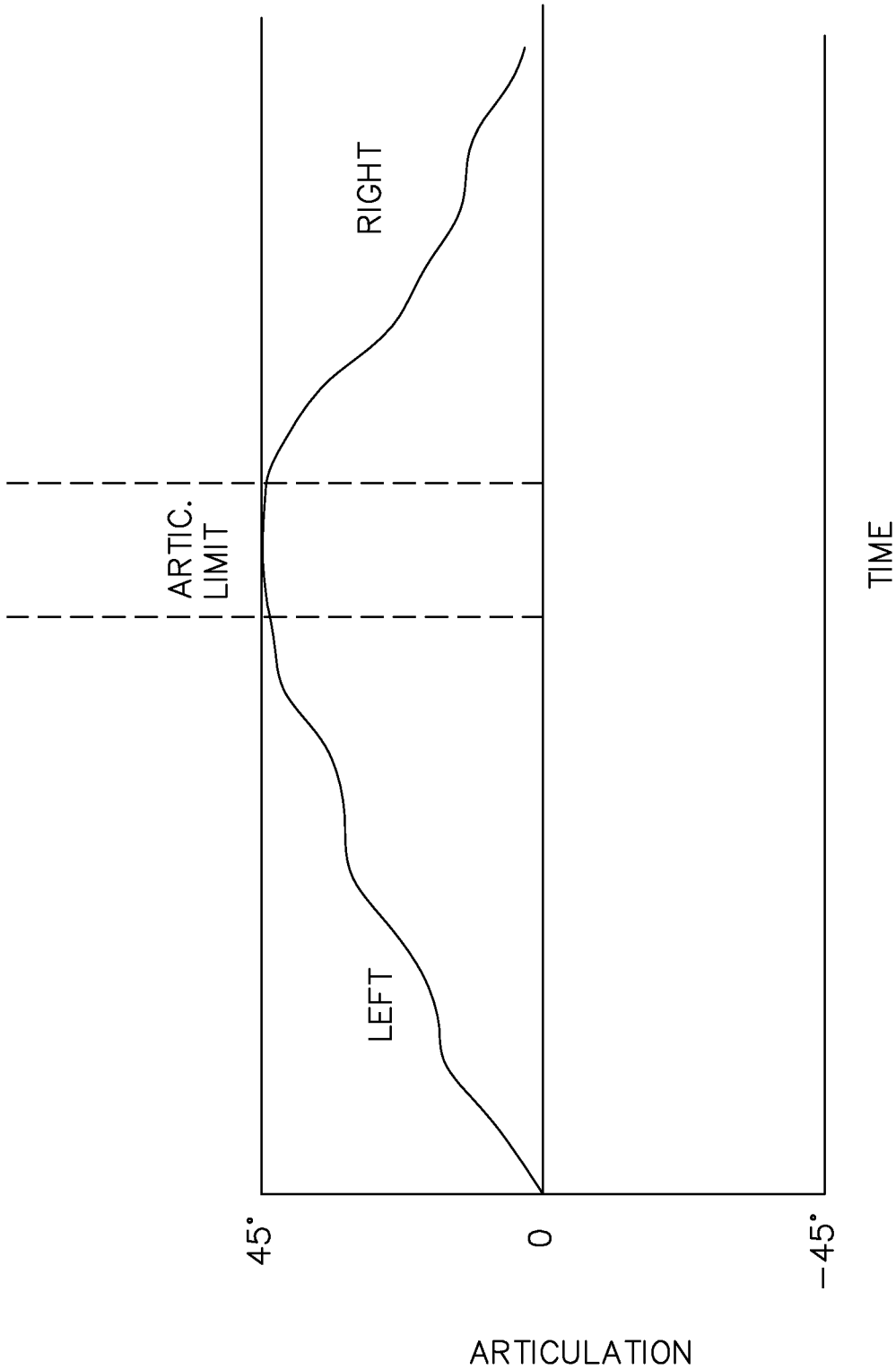

FIG. 174

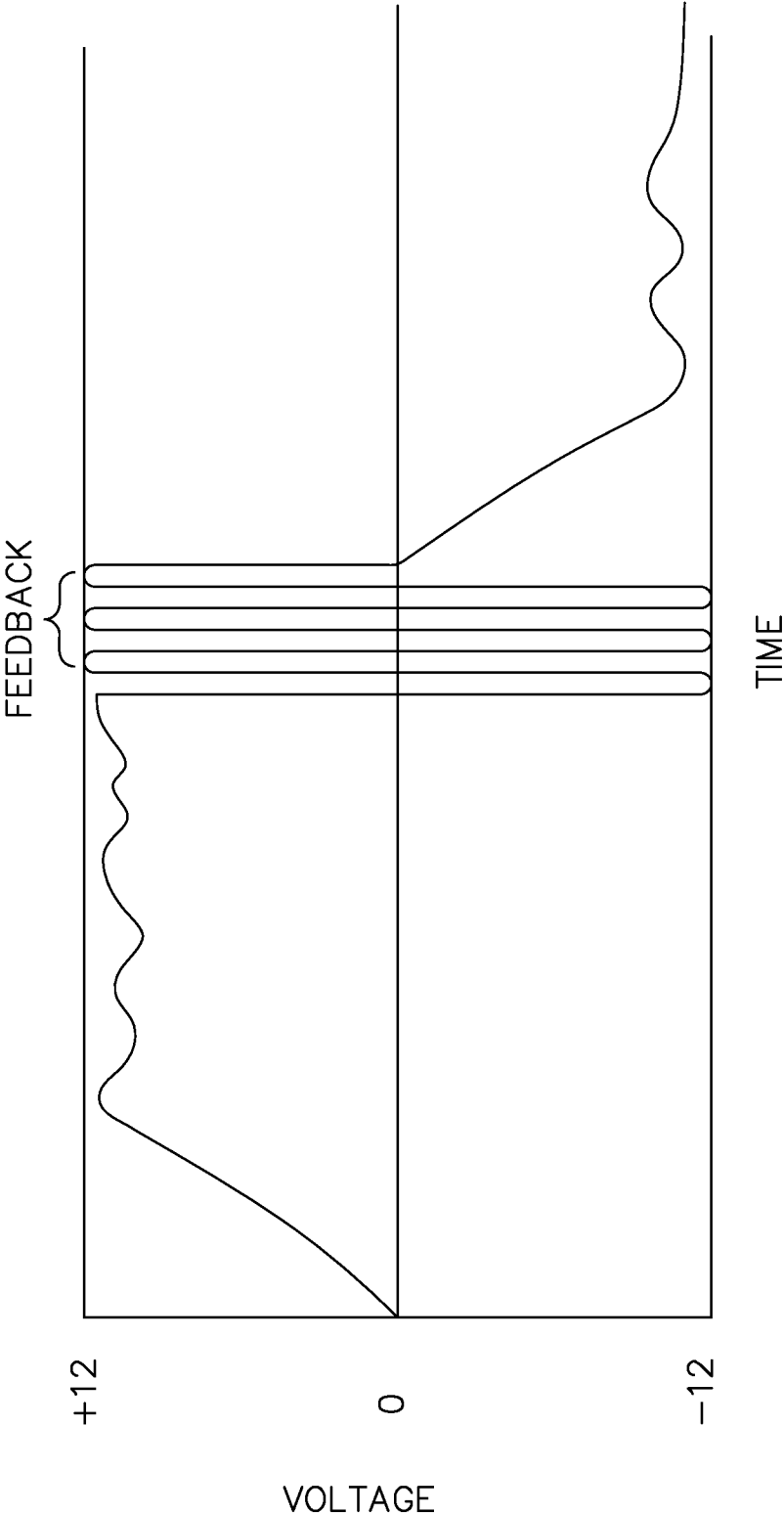

FIG. 175

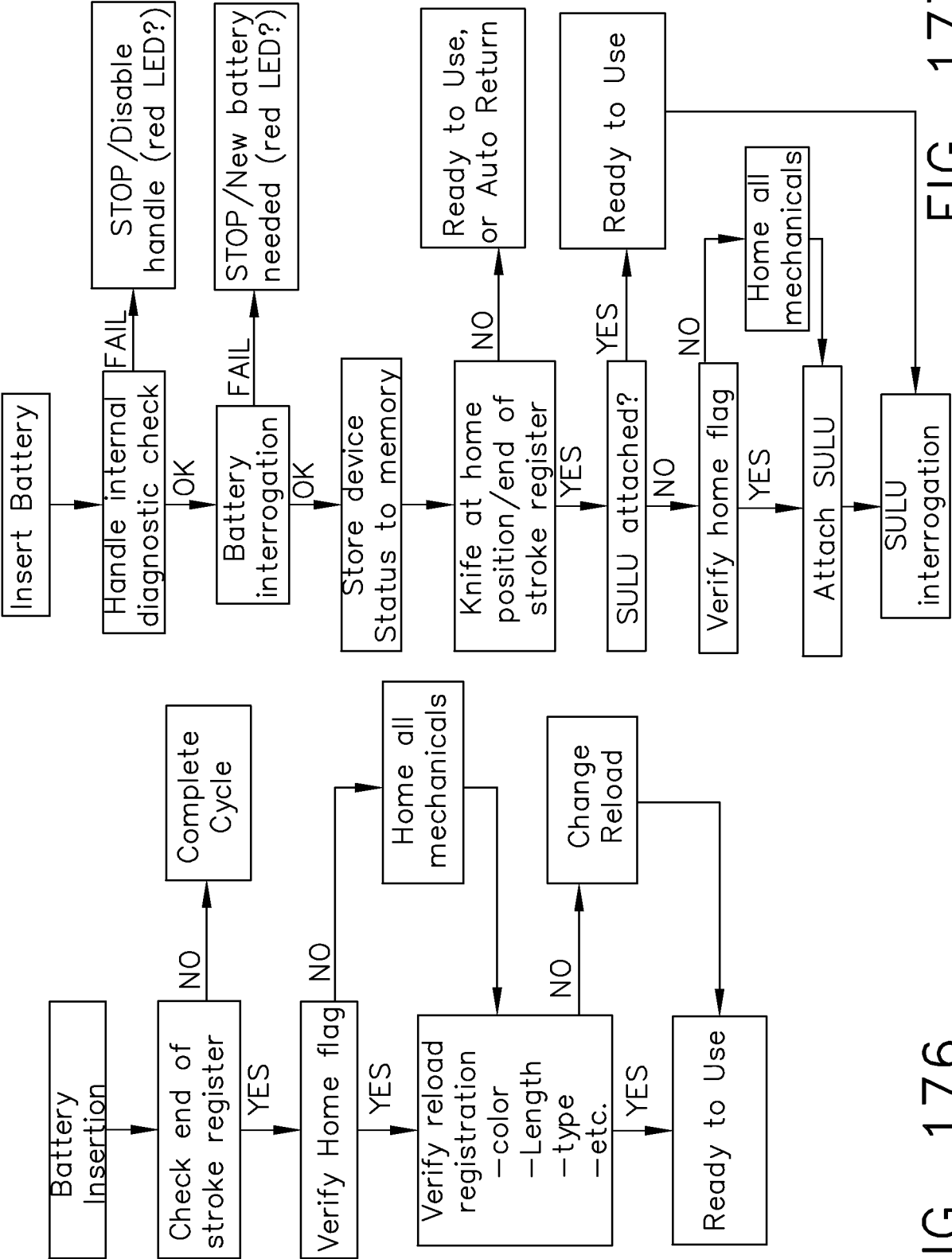

FIG. 176

FIG. 177

126/130

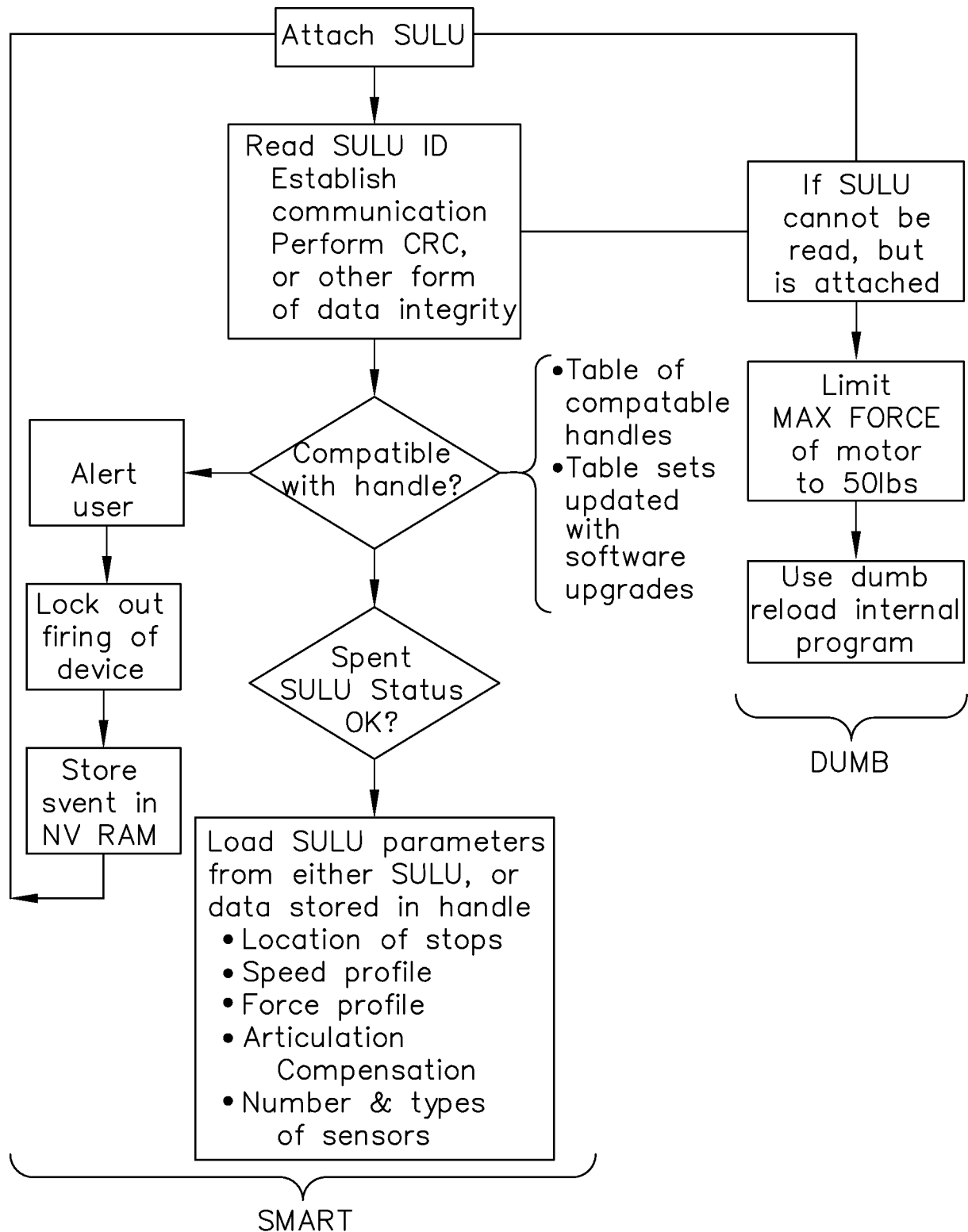

FIG. 178

127/130

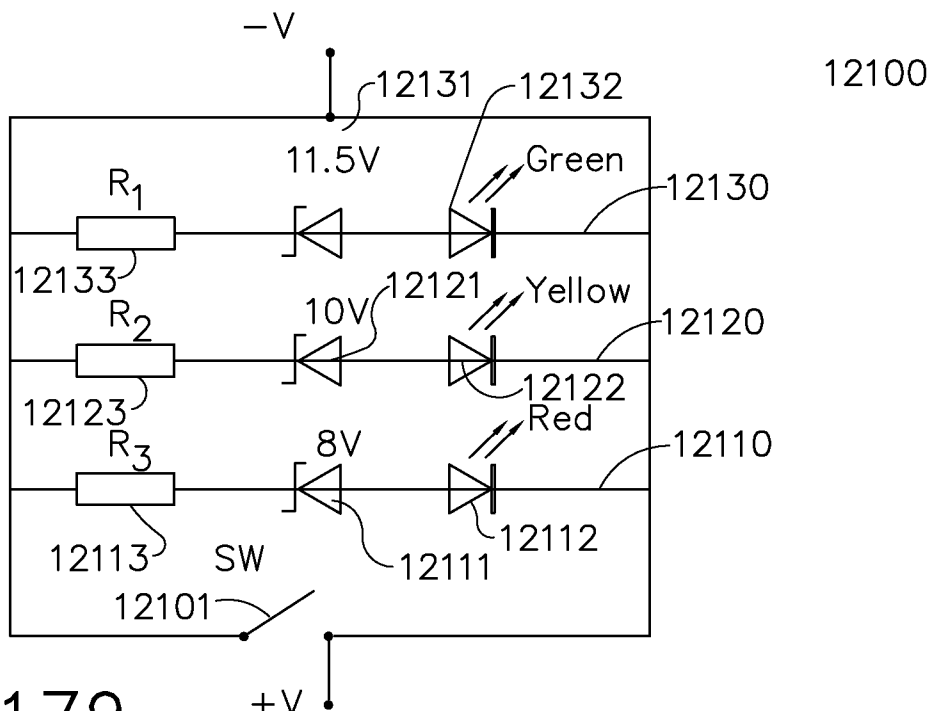

FIG. 179

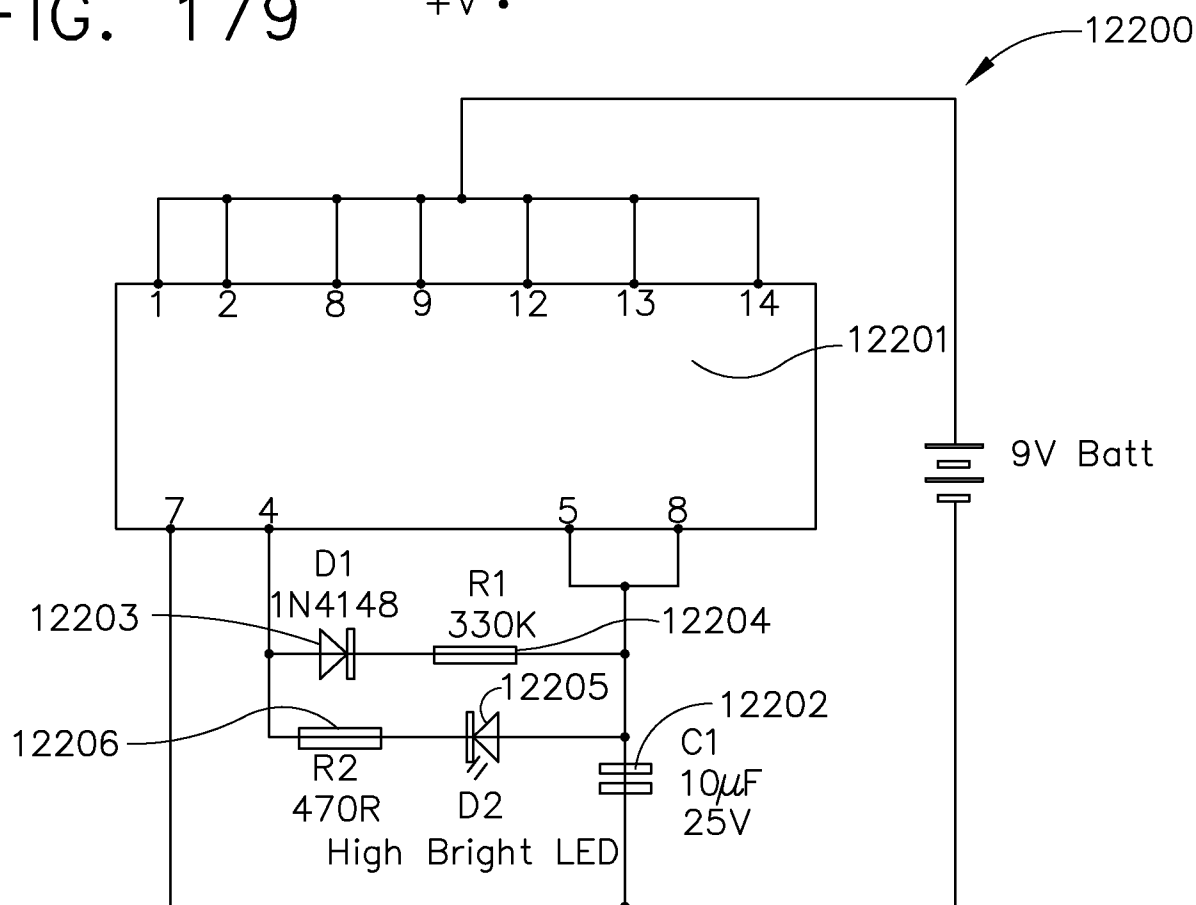

FIG. 180

128/130

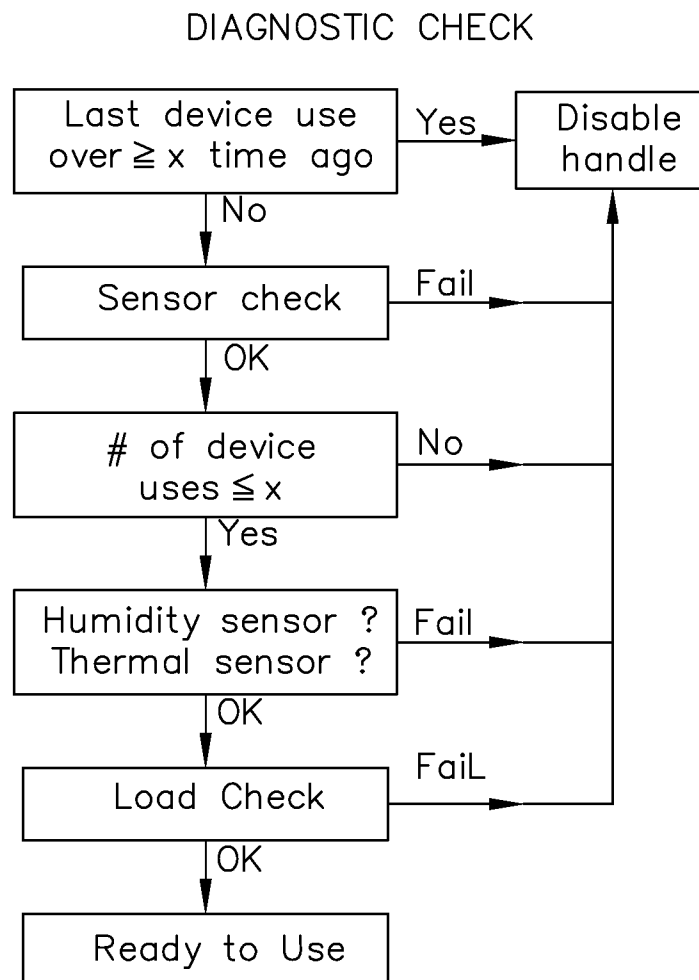

FIG. 181

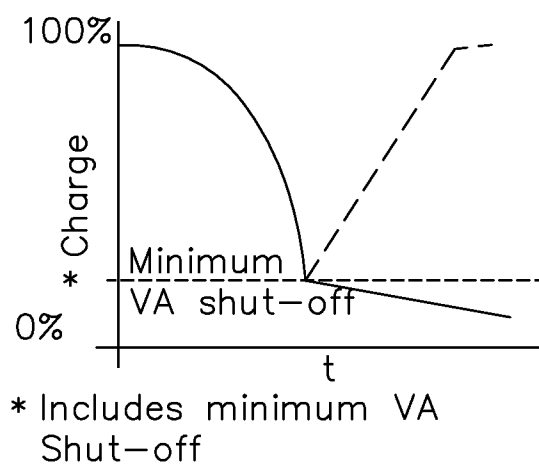

FIG. 182

12400

USE #	Vmax Charge	mA max Charge	mA Capacity	mA use	Vmin use	Ah use	t Charge	t use	T Charge
1									
2									
3									
•									
•									
•									
50									

FIG. 183

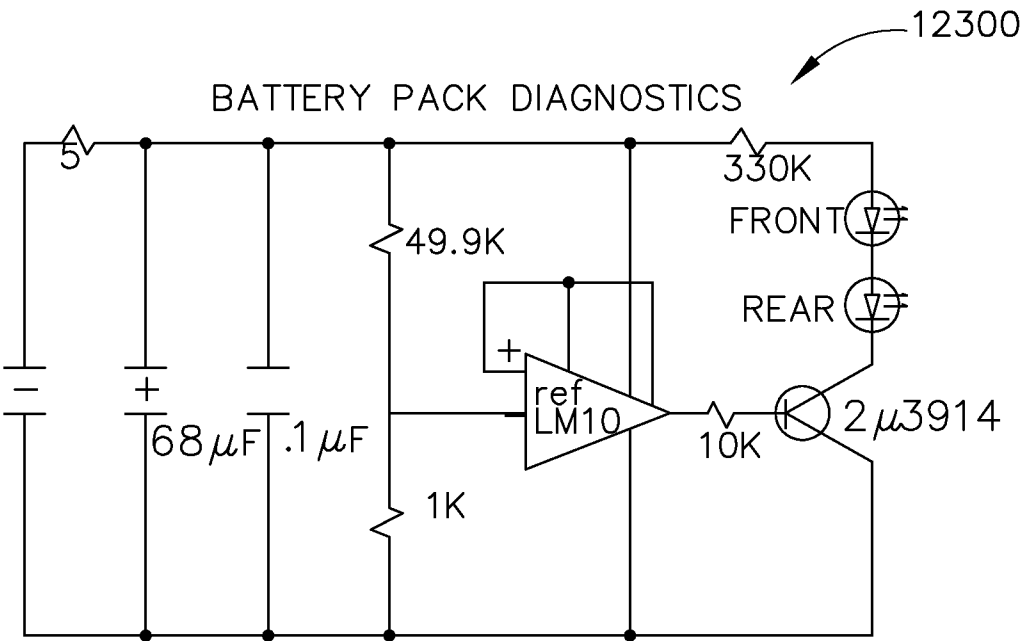

FIG. 184

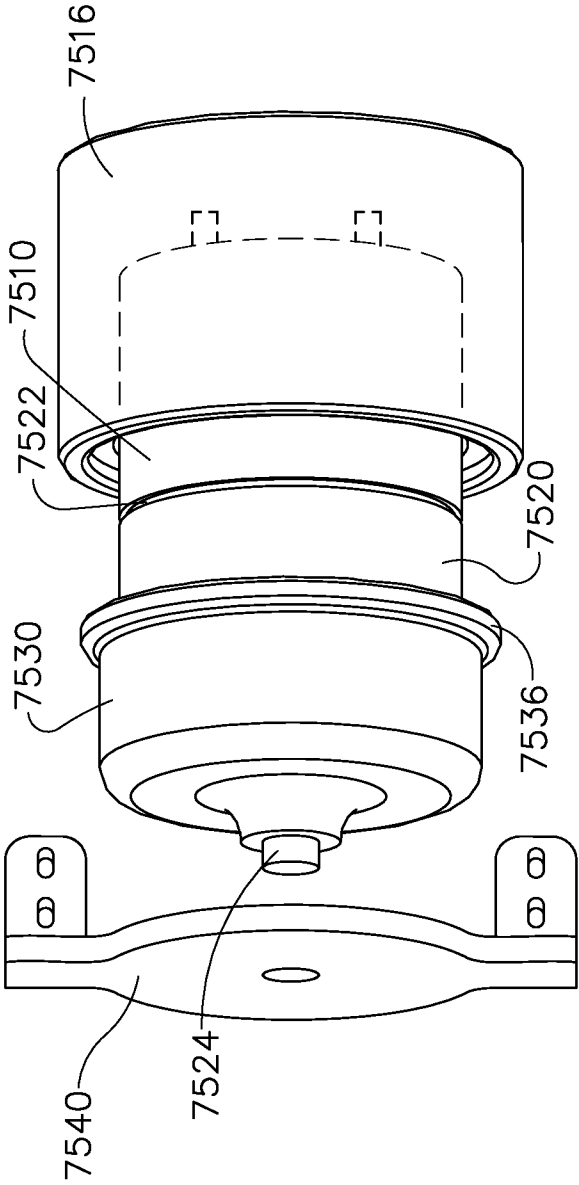

FIG. 185

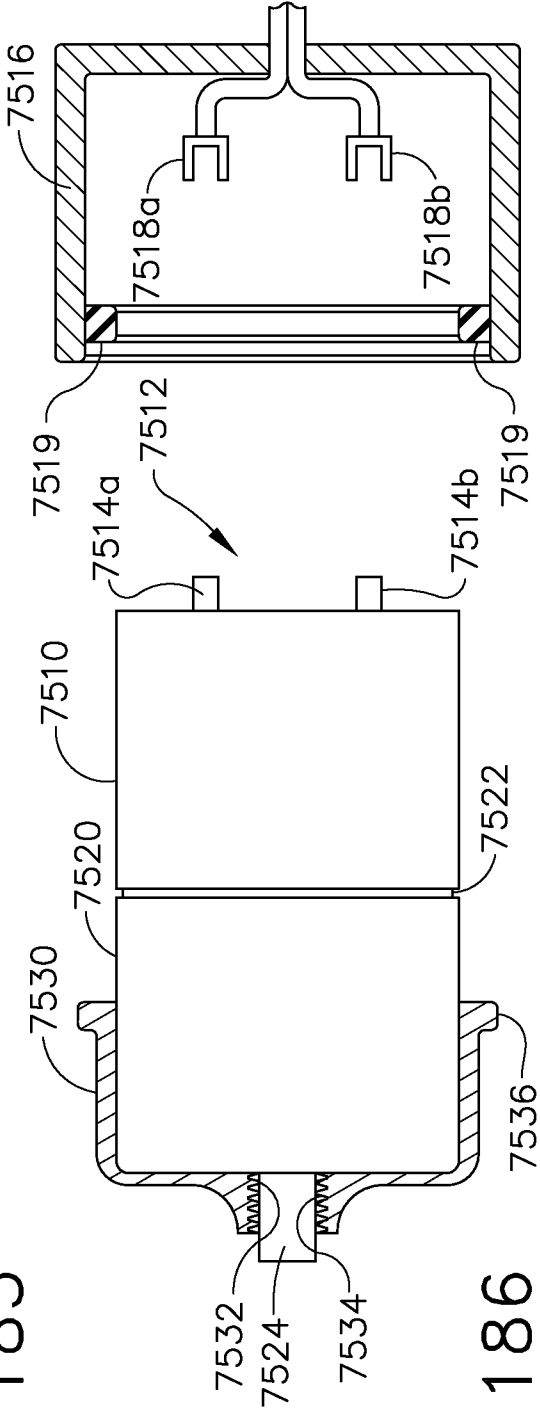

FIG. 186

INTERNATIONAL SEARCH REPORT

International application No

PCT/US2014/051629

A. CLASSIFICATION OF SUBJECT MATTER

INV. A61B17/072

ADD.

According to International Patent Classification (IPC) or to both national classification and IPC

B. FIELDS SEARCHED

Minimum documentation searched (classification system followed by classification symbols)

A61B

Documentation searched other than minimum documentation to the extent that such documents are included in the fields searched

Electronic data base consulted during the international search (name of data base and, where practicable, search terms used)

EPO-Internal, WPI Data

C. DOCUMENTS CONSIDERED TO BE RELEVANT

Category*	Citation of document, with indication, where appropriate, of the relevant passages	Relevant to claim No.
X	US 2011/017801 A1 (ZEMLOK MICHAEL A [US] ET AL) 27 January 2011 (2011-01-27) paragraph [0229] - paragraph [0232] paragraph [0239] - paragraph [0253]; figures 1,10,37-43	1,2,5-9, 12-20
X	----- US 2012/110810 A1 (HOUSER KEVIN L [US] ET AL) 10 May 2012 (2012-05-10) paragraph [0068] - paragraph [0071]; figures 5-7 paragraph [0100] - paragraph [0110]; figures 12A-12D	1-4,8-11
A	----- US 2012/116395 A1 (MADAN ASHVANI K [US] ET AL) 10 May 2012 (2012-05-10) paragraph [0019] - paragraph [0027]; figures 1-4 ----- -/-	1-20



Further documents are listed in the continuation of Box C.



See patent family annex.

* Special categories of cited documents :

"A" document defining the general state of the art which is not considered to be of particular relevance

"E" earlier application or patent but published on or after the international filing date

"L" document which may throw doubts on priority claim(s) or which is cited to establish the publication date of another citation or other special reason (as specified)

"O" document referring to an oral disclosure, use, exhibition or other means

"P" document published prior to the international filing date but later than the priority date claimed

"T" later document published after the international filing date or priority date and not in conflict with the application but cited to understand the principle or theory underlying the invention

"X" document of particular relevance; the claimed invention cannot be considered novel or cannot be considered to involve an inventive step when the document is taken alone

"Y" document of particular relevance; the claimed invention cannot be considered to involve an inventive step when the document is combined with one or more other such documents, such combination being obvious to a person skilled in the art

"&" document member of the same patent family

Date of the actual completion of the international search

23 January 2015

Date of mailing of the international search report

02/02/2015

Name and mailing address of the ISA/

European Patent Office, P.B. 5818 Patentlaan 2
NL - 2280 HV Rijswijk
Tel. (+31-70) 340-2040,
Fax: (+31-70) 340-3016

Authorized officer

Roudaut, Tanguy

INTERNATIONAL SEARCH REPORT

International application No

PCT/US2014/051629

C(Continuation). DOCUMENTS CONSIDERED TO BE RELEVANT

Category*	Citation of document, with indication, where appropriate, of the relevant passages	Relevant to claim No.
A	EP 2 614 782 A2 (COVIDIEN LP [US]) 17 July 2013 (2013-07-17) the whole document -----	1-20

INTERNATIONAL SEARCH REPORT

International application No.
PCT/US2014/051629

Box No. II Observations where certain claims were found unsearchable (Continuation of item 2 of first sheet)

This international search report has not been established in respect of certain claims under Article 17(2)(a) for the following reasons:

1. ☐ Claims Nos.:
because they relate to subject matter not required to be searched by this Authority, namely:
2. ☒ Claims Nos.: 1-20(partially)
because they relate to parts of the international application that do not comply with the prescribed requirements to such an extent that no meaningful international search can be carried out, specifically:
see FURTHER INFORMATION sheet PCT/ISA/210
3. ☐ Claims Nos.:
because they are dependent claims and are not drafted in accordance with the second and third sentences of Rule 6.4(a).

Box No. III Observations where unity of invention is lacking (Continuation of item 3 of first sheet)

This International Searching Authority found multiple inventions in this international application, as follows:

1. ☐ As all required additional search fees were timely paid by the applicant, this international search report covers all searchable claims.
2. ☐ As all searchable claims could be searched without effort justifying an additional fees, this Authority did not invite payment of additional fees.
3. ☐ As only some of the required additional search fees were timely paid by the applicant, this international search report covers only those claims for which fees were paid, specifically claims Nos.:
4. ☐ No required additional search fees were timely paid by the applicant. Consequently, this international search report is restricted to the invention first mentioned in the claims; it is covered by claims Nos.:

Remark on Protest

- ☐ The additional search fees were accompanied by the applicant's protest and, where applicable, the payment of a protest fee.
- ☐ The additional search fees were accompanied by the applicant's protest but the applicable protest fee was not paid within the time limit specified in the invitation.
- ☐ No protest accompanied the payment of additional search fees.

FURTHER INFORMATION CONTINUED FROM PCT/ISA/ 210

Continuation of Box II.2

Claims Nos.: 1-20(partially)

An incomplete search has been carried out. The search covers only those embodiments of the claims that were found in the passages and figures indicated by the applicant in reply to the invitation to provide informal clarification pursuant to PCT Guideline 9.34, i.e. paragraphs [0417] to [0431] and fig. 146 to 148.

It is noted that the applicant has indicated that the subject-matter of the claims is described in these passages and figures "at least" and expects the search to be carried out with "particular consideration" of them. However, such a formal, non-limiting statement is not suitable to overcome the deficiency explained to the applicant in the invitation to provide informal clarification pursuant to PCT Guideline 9.34.

As stipulated under PCT Guideline 9.34, the European Patent Office has therefore drawn up a partial search report that is exclusively directed to the subject matter found in the passages and drawings that were indicated by the applicant.

The applicant's attention is drawn to the fact that claims relating to inventions in respect of which no international search report has been established need not be the subject of an international preliminary examination (Rule 66.1(e) PCT). The applicant is advised that the EPO policy when acting as an International Preliminary Examining Authority is normally not to carry out a preliminary examination on matter which has not been searched. This is the case irrespective of whether or not the claims are amended following receipt of the search report or during any Chapter II procedure. If the application proceeds into the regional phase before the EPO, the applicant is reminded that a search may be carried out during examination before the EPO (see EPO Guidelines C-IV, 7.2), should the problems which led to the Article 17(2) declaration be overcome.

INTERNATIONAL SEARCH REPORT

Information on patent family members

International application No

PCT/US2014/051629

Patent document cited in search report	Publication date	Patent family member(s)	Publication date
US 2011017801 A1	27-01-2011	AU 2010226969 A1	21-04-2011
		CA 2716235 A1	05-04-2011
		CN 102028509 A	27-04-2011
		EP 2308388 A1	13-04-2011
		JP 2011078772 A	21-04-2011
		US 2011017801 A1	27-01-2011

US 2012110810 A1	10-05-2012	AU 2011323174 A1	30-05-2013
		AU 2011323176 A1	30-05-2013
		AU 2011323178 A1	30-05-2013
		AU 2011323181 A1	30-05-2013
		AU 2011323183 A1	30-05-2013
		AU 2011323186 A1	30-05-2013
		AU 2011323193 A1	30-05-2013
		AU 2011323276 A1	23-05-2013
		AU 2011323279 A1	23-05-2013
		AU 2011323281 A1	23-05-2013
		AU 2011323282 A1	30-05-2013
		AU 2011323284 A1	30-05-2013
		AU 2011323286 A1	23-05-2013
		AU 2011323287 A1	23-05-2013
		AU 2011338893 A1	23-05-2013
		CA 2816853 A1	10-05-2012
		CA 2816875 A1	10-05-2012
		CA 2816877 A1	10-05-2012
		CA 2816885 A1	10-05-2012
		CA 2816888 A1	10-05-2012
		CA 2816890 A1	14-06-2012
		CA 2816899 A1	10-05-2012
		CA 2816901 A1	10-05-2012
		CA 2816908 A1	10-05-2012
		CA 2816979 A1	10-05-2012
		CA 2816980 A1	10-05-2012
		CA 2816981 A1	10-05-2012
		CA 2816982 A1	10-05-2012
		CA 2816985 A1	10-05-2012
		CA 2816986 A1	10-05-2012
		CN 103260537 A	21-08-2013
		CN 103281981 A	04-09-2013
		CN 103281982 A	04-09-2013
		CN 103298419 A	11-09-2013
		CN 103298424 A	11-09-2013
		CN 103313670 A	18-09-2013
		CN 103313672 A	18-09-2013
		CN 103379871 A	30-10-2013
		CN 103391753 A	13-11-2013
		CN 103391754 A	13-11-2013
		CN 103442658 A	11-12-2013
		CN 103561664 A	05-02-2014
		CN 103561672 A	05-02-2014
		CN 103648423 A	19-03-2014
		CN 103796600 A	14-05-2014
		EP 2635194 A2	11-09-2013
		EP 2635203 A1	11-09-2013
		EP 2635205 A1	11-09-2013
		EP 2635206 A1	11-09-2013
		EP 2635207 A2	11-09-2013
		EP 2635214 A1	11-09-2013

INTERNATIONAL SEARCH REPORT

Information on patent family members

International application No

PCT/US2014/051629

Patent document cited in search report	Publication date	Patent family member(s)	Publication date
		EP 2635215 A1	11-09-2013
		EP 2635216 A2	11-09-2013
		EP 2635217 A1	11-09-2013
		EP 2635219 A1	11-09-2013
		EP 2635220 A1	11-09-2013
		EP 2635221 A1	11-09-2013
		EP 2635222 A1	11-09-2013
		EP 2635223 A2	11-09-2013
		EP 2635229 A1	11-09-2013
		JP 2013544144 A	12-12-2013
		JP 2013545531 A	26-12-2013
		JP 2013545532 A	26-12-2013
		JP 2013545533 A	26-12-2013
		JP 2013545534 A	26-12-2013
		JP 2013545535 A	26-12-2013
		JP 2013545536 A	26-12-2013
		JP 2013545538 A	26-12-2013
		JP 2014500058 A	09-01-2014
		JP 2014500059 A	09-01-2014
		JP 2014500060 A	09-01-2014
		JP 2014500061 A	09-01-2014
		JP 2014500062 A	09-01-2014
		JP 2014503233 A	13-02-2014
		JP 2014504895 A	27-02-2014
		US 2012110810 A1	10-05-2012
		US 2012110824 A1	10-05-2012
		US 2012111591 A1	10-05-2012
		US 2012112687 A1	10-05-2012
		US 2012112690 A1	10-05-2012
		US 2012115005 A1	10-05-2012
		US 2012115007 A1	10-05-2012
		US 2012116260 A1	10-05-2012
		US 2012116261 A1	10-05-2012
		US 2012116262 A1	10-05-2012
		US 2012116263 A1	10-05-2012
		US 2012116264 A1	10-05-2012
		US 2012116266 A1	10-05-2012
		US 2012116267 A1	10-05-2012
		US 2012116363 A1	10-05-2012
		US 2012116364 A1	10-05-2012
		US 2012116365 A1	10-05-2012
		US 2012116366 A1	10-05-2012
		US 2012116367 A1	10-05-2012
		US 2012116379 A1	10-05-2012
		US 2012116380 A1	10-05-2012
		US 2012116381 A1	10-05-2012
		US 2012116388 A1	10-05-2012
		US 2012116389 A1	10-05-2012
		US 2012116390 A1	10-05-2012
		US 2012116394 A1	10-05-2012
		US 2012116395 A1	10-05-2012
		US 2012116396 A1	10-05-2012
		US 2012116433 A1	10-05-2012
		WO 2012061635 A1	10-05-2012
		WO 2012061638 A1	10-05-2012
		WO 2012061640 A1	10-05-2012
		WO 2012061641 A2	10-05-2012
		WO 2012061643 A1	10-05-2012

INTERNATIONAL SEARCH REPORT

Information on patent family members

International application No

PCT/US2014/051629

Patent document cited in search report	Publication date	Patent family member(s)	Publication date
		WO 2012061645 A1	10-05-2012
		WO 2012061646 A1	10-05-2012
		WO 2012061718 A1	10-05-2012
		WO 2012061720 A1	10-05-2012
		WO 2012061722 A2	10-05-2012
		WO 2012061725 A1	10-05-2012
		WO 2012061727 A2	10-05-2012
		WO 2012061730 A1	10-05-2012
		WO 2012061737 A2	10-05-2012
		WO 2012078271 A1	14-06-2012

US 2012116395	A1	10-05-2012	
		AU 2011323174 A1	30-05-2013
		AU 2011323176 A1	30-05-2013
		AU 2011323178 A1	30-05-2013
		AU 2011323181 A1	30-05-2013
		AU 2011323183 A1	30-05-2013
		AU 2011323186 A1	30-05-2013
		AU 2011323193 A1	30-05-2013
		AU 2011323276 A1	23-05-2013
		AU 2011323279 A1	23-05-2013
		AU 2011323281 A1	23-05-2013
		AU 2011323282 A1	30-05-2013
		AU 2011323284 A1	30-05-2013
		AU 2011323286 A1	23-05-2013
		AU 2011323287 A1	23-05-2013
		AU 2011338893 A1	23-05-2013
		CA 2816853 A1	10-05-2012
		CA 2816875 A1	10-05-2012
		CA 2816877 A1	10-05-2012
		CA 2816885 A1	10-05-2012
		CA 2816888 A1	10-05-2012
		CA 2816890 A1	14-06-2012
		CA 2816899 A1	10-05-2012
		CA 2816901 A1	10-05-2012
		CA 2816908 A1	10-05-2012
		CA 2816979 A1	10-05-2012
		CA 2816980 A1	10-05-2012
		CA 2816981 A1	10-05-2012
		CA 2816982 A1	10-05-2012
		CA 2816985 A1	10-05-2012
		CA 2816986 A1	10-05-2012
		CN 103260537 A	21-08-2013
		CN 103281981 A	04-09-2013
		CN 103281982 A	04-09-2013
		CN 103298419 A	11-09-2013
		CN 103298424 A	11-09-2013
		CN 103313670 A	18-09-2013
		CN 103313672 A	18-09-2013
		CN 103379871 A	30-10-2013
		CN 103391753 A	13-11-2013
		CN 103391754 A	13-11-2013
		CN 103442658 A	11-12-2013
		CN 103561664 A	05-02-2014
		CN 103561672 A	05-02-2014
		CN 103648423 A	19-03-2014
		CN 103796600 A	14-05-2014
		EP 2635194 A2	11-09-2013
		EP 2635203 A1	11-09-2013

INTERNATIONAL SEARCH REPORT

Information on patent family members

International application No

PCT/US2014/051629

Patent document cited in search report	Publication date	Patent family member(s)	Publication date
		EP 2635205 A1	11-09-2013
		EP 2635206 A1	11-09-2013
		EP 2635207 A2	11-09-2013
		EP 2635214 A1	11-09-2013
		EP 2635215 A1	11-09-2013
		EP 2635216 A2	11-09-2013
		EP 2635217 A1	11-09-2013
		EP 2635219 A1	11-09-2013
		EP 2635220 A1	11-09-2013
		EP 2635221 A1	11-09-2013
		EP 2635222 A1	11-09-2013
		EP 2635223 A2	11-09-2013
		EP 2635229 A1	11-09-2013
		JP 2013544144 A	12-12-2013
		JP 2013545531 A	26-12-2013
		JP 2013545532 A	26-12-2013
		JP 2013545533 A	26-12-2013
		JP 2013545534 A	26-12-2013
		JP 2013545535 A	26-12-2013
		JP 2013545536 A	26-12-2013
		JP 2013545538 A	26-12-2013
		JP 2014500058 A	09-01-2014
		JP 2014500059 A	09-01-2014
		JP 2014500060 A	09-01-2014
		JP 2014500061 A	09-01-2014
		JP 2014500062 A	09-01-2014
		JP 2014503233 A	13-02-2014
		JP 2014504895 A	27-02-2014
		US 2012110810 A1	10-05-2012
		US 2012110824 A1	10-05-2012
		US 2012111591 A1	10-05-2012
		US 2012112687 A1	10-05-2012
		US 2012112690 A1	10-05-2012
		US 2012115005 A1	10-05-2012
		US 2012115007 A1	10-05-2012
		US 2012116260 A1	10-05-2012
		US 2012116261 A1	10-05-2012
		US 2012116262 A1	10-05-2012
		US 2012116263 A1	10-05-2012
		US 2012116264 A1	10-05-2012
		US 2012116266 A1	10-05-2012
		US 2012116267 A1	10-05-2012
		US 2012116363 A1	10-05-2012
		US 2012116364 A1	10-05-2012
		US 2012116365 A1	10-05-2012
		US 2012116366 A1	10-05-2012
		US 2012116367 A1	10-05-2012
		US 2012116379 A1	10-05-2012
		US 2012116380 A1	10-05-2012
		US 2012116381 A1	10-05-2012
		US 2012116388 A1	10-05-2012
		US 2012116389 A1	10-05-2012
		US 2012116390 A1	10-05-2012
		US 2012116394 A1	10-05-2012
		US 2012116395 A1	10-05-2012
		US 2012116396 A1	10-05-2012
		US 2012116433 A1	10-05-2012
		WO 2012061635 A1	10-05-2012

INTERNATIONAL SEARCH REPORT

Information on patent family members

International application No

PCT/US2014/051629

Patent document cited in search report	Publication date	Patent family member(s)	Publication date	
		WO 2012061638 A1	10-05-2012	
		WO 2012061640 A1	10-05-2012	
		WO 2012061641 A2	10-05-2012	
		WO 2012061643 A1	10-05-2012	
		WO 2012061645 A1	10-05-2012	
		WO 2012061646 A1	10-05-2012	
		WO 2012061718 A1	10-05-2012	
		WO 2012061720 A1	10-05-2012	
		WO 2012061722 A2	10-05-2012	
		WO 2012061725 A1	10-05-2012	
		WO 2012061727 A2	10-05-2012	
		WO 2012061730 A1	10-05-2012	
		WO 2012061737 A2	10-05-2012	
		WO 2012078271 A1	14-06-2012	

EP 2614782	A2	17-07-2013	AU 2013200115 A1	01-08-2013
			CA 2800586 A1	13-07-2013
			CN 103230285 A	07-08-2013
			EP 2614782 A2	17-07-2013
			JP 2013144108 A	25-07-2013
			US 2013184730 A1	18-07-2013
