

(19)



(11)

EP 3 530 410 A1

(12)

EUROPEAN PATENT APPLICATION

(43) Date of publication:
28.08.2019 Bulletin 2019/35

(51) Int Cl.:
B25B 21/00 (2006.01) B25B 23/145 (2006.01)
B25F 5/00 (2006.01)

(21) Application number: **18158801.3**

(22) Date of filing: **27.02.2018**

(84) Designated Contracting States:
AL AT BE BG CH CY CZ DE DK EE ES FI FR GB GR HR HU IE IS IT LI LT LU LV MC MK MT NL NO PL PT RO RS SE SI SK SM TR
 Designated Extension States:
BA ME
 Designated Validation States:
MA MD TN

(71) Applicant: **Airboss Air Tool Co., Ltd. Taichung City (TW)**
 (72) Inventor: **CHANG, Hsin-He Taichung City (TW)**
 (74) Representative: **Becker Kurig Straus Patentanwälte Bavariastrasse 7 80336 München (DE)**

(54) **TORQUE-ADJUSTABLE PNEUMATIC TOOL**

(57) A pneumatic tool has a body (10) and a torque adjusting unit (30). The body (10) has a trigger chamber (12), a trigger assembly (11), an inlet channel (13), and an outlet channel (14). The torque adjusting unit (30) is mounted on one end of the outlet channel (14) and has a silencer (31), a piston rod (32), a piston sleeve (33), and a spring (35). The silencer (31) has a discharging chamber (315). The piston rod (32) is connected adjustably with the silencer (31) and extends into the discharging chamber (315). The piston sleeve (33) is mounted around and axially moveable relative to the piston rod (32). The spring (35) is mounted around the piston sleeve (33) and has two ends abutting respectively the piston sleeve (33) and the silencer (31).

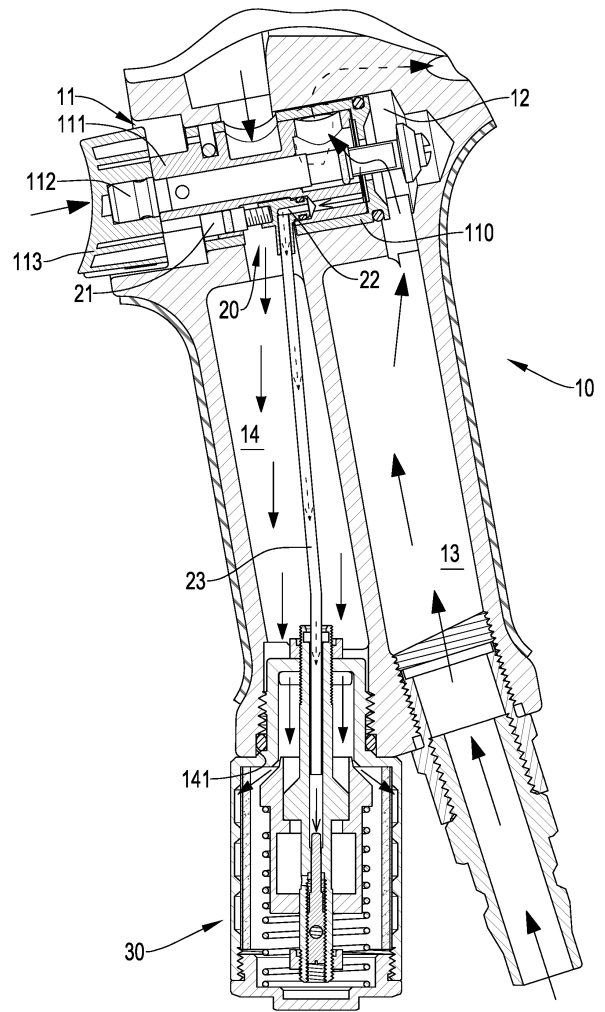

FIG.4

EP 3 530 410 A1

Description

1. Field of the Invention

[0001] The present invention relates to a pneumatic tool, and more particularly to a torque-adjustable pneumatic tool.

2. Description of Related Art

[0002] With reference to Fig. 22, a conventional pneumatic tool 70 substantially comprises a body 71, a driving device 72, a trigger assembly 73, and a silencer 74. The body 71 has a holding chamber 711, a trigger chamber 712, an inlet channel 713, and an outlet channel 714. The trigger chamber 712 is adjacent to the holding chamber 711 and extends laterally. The inlet channel 713 and the outlet channel 714 communicate with the trigger chamber 712. The driving device 72 is mounted in the holding chamber 711, and the trigger assembly 73 is mounted in the trigger chamber 712. The silencer 74 is mounted on a bottom of the body 71 and communicates with the outlet channel 714.

[0003] When the conventional pneumatic tool 70 is in use, the body 71 is connected with an air compressor with a pipe and compressed air can be led into the inlet channel 713. When the trigger assembly 73 is pressed, the compressed air will be led into the holding chamber 711 to actuate the driving device 72 and the pneumatic tool 70 works. In addition, redundant air will be discharged from the outlet channel 714.

[0004] With reference to Figs. 22 and 23, compressed air is the power source for driving the conventional pneumatic tool 70 to operate, but the pressure of the compressed air is unstable. Thus, the torque output by the conventional pneumatic tool 70 is also unstable and will be higher or lower than a desired torque.

[0005] In addition, the conventional pneumatic tool is usually operated to lock a fastener in two stages. In the first stage, the conventional pneumatic tool is applied to initially lock the fastener with a lower torque. In the second stage, the conventional pneumatic tool is applied to lock the fastener tightly with a high torque.

[0006] However, the torque output by the conventional pneumatic tool in each stage is not adjustable, so the conventional pneumatic tool is not versatile in use.

[0007] To overcome the shortcomings, the present invention tends to provide a pneumatic tool to mitigate or obviate the aforementioned problems.

[0008] The main objective of the invention is to provide a pneumatic tool that is adjustable in torque.

[0009] The pneumatic tool has a body and a torque adjusting unit. The body has a trigger chamber, a trigger assembly, an inlet channel, and an outlet channel. The trigger chamber is defined in the body. The trigger assembly is mounted in the trigger chamber. The inlet channel and the outlet channel communicate with the trigger chamber. The torque adjusting unit is connected with a

bottom of the body, is mounted on one end of the outlet channel, and has a silencer, a piston rod, a piston sleeve, and a spring. The silencer is mounted detachably on the bottom of the body and has a discharging chamber. The piston rod is connected adjustably with the silencer and extends into the discharging chamber. The piston sleeve is mounted around the piston rod and is axially moveable relative to the piston rod. The spring is mounted around the piston sleeve and has two ends abutting respectively the piston sleeve and the silencer.

[0010] Other objects, advantages and novel features of the invention will become more apparent from the following detailed description when taken in conjunction with the accompanying drawings.

IN THE DRAWINGS

[0011]

Fig. 1 is a side view in partial section of a pneumatic tool in accordance with the present invention;

Fig. 2 is an enlarged exploded perspective view of the torque adjusting unit of the pneumatic tool in Fig. 1;

Fig. 3 is an enlarged side view in partial section of the pneumatic tool in Fig. 1;

Fig. 4 is an enlarged operational side view in partial section of the pneumatic tool in Fig. 1;

Fig. 5 is an enlarged operational side view of the pneumatic tool in Fig. 4;

Fig. 6 is an enlarged operational cross sectional side view of the pneumatic tool in Fig. 4;

Fig. 7 is another enlarged operational cross sectional side view of the pneumatic tool in Fig. 4 showing the torque adjusting unit in the first operation stage of the pneumatic tool;

Fig. 8 is another enlarged operational cross sectional side view of the pneumatic tool in Fig. 4 showing the torque adjusting unit in the second operation stage of the pneumatic tool;

Fig. 9 is a curved diagram of torque, rotation speed, and actuating time of the pneumatic tool in Fig. 1;

Fig. 10 shows enlarged operational cross sectional side views of the pneumatic tool in Fig. 4 showing that the piston rod adjusting member is adjusted in the first operational stage of the pneumatic tool;

Fig. 11 shows enlarged operational cross sectional side views of the pneumatic tool in Fig. 4 showing that the piston rod adjusting member is adjusted in the second operational stage of the pneumatic tool;

Fig. 12 shows curved diagrams of torque, rotation speed, and actuating time of the pneumatic tool in Fig. 1 after the piston rod adjusting member is adjusted;

Fig. 13 shows another curved diagrams of torque, rotation speed, and actuating time of the pneumatic tool in Fig. 1 after the piston rod adjusting member is adjusted;

Fig. 14 shows enlarged operational cross sectional side views of the pneumatic tool in Fig. 4 showing that the piston sleeve adjusting member is adjusted in the second operational stage of the pneumatic tool;

Fig. 15 shows curved diagrams of torque, rotation speed, and actuating time of the pneumatic tool in Fig. 1 after the piston sleeve adjusting member is adjusted;

Fig. 16 shows another enlarged operational cross sectional side views of the pneumatic tool in Fig. 4 showing that the piston sleeve adjusting member is adjusted in the second operational stage of the pneumatic tool;

Fig. 17 shows another curved diagrams of torque, rotation speed, and actuating time of the pneumatic tool in Fig. 1 after the piston sleeve adjusting member is adjusted;

Fig. 18 shows enlarged operational cross sectional side views of the pneumatic tool in Fig. 4 showing that the piston rod adjusting member and the piston sleeve adjusting member are adjusted at the same time;

Fig. 19 shows curved diagrams of torque, rotation speed, and actuating time of the pneumatic tool in Fig. 1 after the piston sleeve adjusting member and the piston rod adjusting member are adjusted at the same time;

Fig. 20 shows another enlarged operational cross sectional side views of the pneumatic tool in Fig. 4 showing that the piston rod adjusting member and the piston sleeve adjusting member are adjusted at the same time;

Fig. 21 shows another curved diagrams of torque, rotation speed, and actuating time of the pneumatic tool in Fig. 1 after the piston sleeve adjusting member and the piston rod adjusting member are adjusted at the same time;

Fig. 22 is a side view in partial section of a conventional pneumatic tool; and

Fig. 23 is a curved diagram of torque, rotation speed, and actuating time of the conventional pneumatic tool in Fig. 22.

[0012] With reference to Figs. 1 to 4, a pneumatic tool in accordance with the present invention comprises a body 10, a signal pressure transmitting unit 20, and a torque adjusting unit 30.

[0013] With reference to Figs. 1 and 2, the body 10 may be conventional and has a trigger chamber 12, a trigger assembly 11, an inlet channel 13, and an outlet channel 14. The trigger chamber 12 is defined in the body 10. The trigger assembly 11 is mounted in the trigger chamber 12 and comprises a valve sleeve 110, a valve core 111, a piston pin 112, and a button 113. The valve core 111 is mounted in the valve sleeve 110. The piston pin 112 is mounted through the valve core 111. The button 113 is mounted on an end of the piston pin 112. The

inlet channel 13 communicates with the trigger chamber 12, and the outlet channel 14 communicates with the trigger chamber 12. In operation, the body 10 is connected with an air compressor with a pipe. When the button 13 is pressed, compressed air can be led into the trigger chamber 12 via the inlet channel 13 and is applied to actuate a driving device mounted in the body 10 to generate torque for working.

[0014] The signal pressure transmitting unit 20 is mounted in the trigger chamber 12, is connected with the valve core 111, and comprises a positioning member 21, a signal element 22, and a guiding tube 23. The positioning member 21 may be a bolt and is mounted on a bottom of the valve core 111. The signal element 22 is mounted on the bottom of the valve core and is co-axial with the positioning member 21. The signal element 22 has a T-shaped cross section and is screwed with the positioning member 21, such that the position of the signal element 22 relative to the valve core 111 can be adjusted by rotating the positioning member 21. The guiding tube 23 has a first end connected with the signal element 22 and a second end extending into the outlet channel 14 in the body 10.

[0015] With reference to Figs. 1 and 2, the torque adjusting unit 30 is connected with a bottom of the body 10, is mounted on an opening 141 of the outlet channel 14, and is connected with the signal pressure transmitting unit 20 by the guiding tube 23. The torque adjusting unit 30 comprises a silencer 31, a piston rod 32, a piston sleeve 33, a blocking pin 34, a spring 35, a piston rod adjusting member 36, and a piston sleeve adjusting member 37.

[0016] With reference to Figs. 2 and 3, the silencer 31 is mounted detachably on the bottom of the body 10 and has a sleeve body 311, a connection segment 312, a connection hole 313, a connection thread 314, a discharging chamber 315, and a bottom cap 316. The connection segment 312 is formed on and protrudes from a top end of the sleeve body 311. The connection hole 313 is defined in the connection segment 312 and is threaded. The connection thread 314 is formed around the connection segment 312, such that the sleeve body 311 can be connected detachably with the bottom of the body 10 by the connection thread 314. The discharging chamber 315 is defined in the sleeve body 311. The bottom cap 316 is mounted on a bottom end of the sleeve body 311.

[0017] The piston rod 32 is connected rotatably and adjustably with the silencer 31 and has a first end and a second end. The first end is provided with a first adjusting thread 321, and the second end is provided with a second adjusting thread 322. The piston rod 32 further has a guiding channel 323, an abutting flange 324, a discharging hole 325, and a pin thread 326. The guiding channel 323 is axially defined through the piston rod 32. The abutting flange 324 is formed around an outer surface at a middle of the piston rod 32. The discharging hole 325 is defined radially in the piston rod 32 at a position being adjacent to the abutting flange 324 and communicates

with the guiding channel 323. The pin thread 326 is defined in a bottom end of the guiding channel 323. The first adjusting thread 321 is screwed with the connection hole 313 in the silencer 31, and the first end of the piston rod 32 extends out of a top end of the silencer 31.

[0018] The piston sleeve 33 is mounted in the discharging chamber 315 of the silencer 31, is mounted around the piston rod 32, and is axially moveable relative to the piston rod 32. The piston sleeve 33 has a guiding segment 331, a discharging space 332, and an abutting rib 333. The guiding segment 331 is formed on and around a top end of the piston sleeve 33 and has a conical top surface. The discharging space 332 is defined in the piston sleeve 33. The abutting rib 333 is annular and is formed on and protrudes from an inner surface at a middle of the discharging space 332. The abutting flange 324 of the piston rod 32 is mounted in the discharging space 332 and selectively abuts the abutting rib 333.

[0019] The blocking pin 34 is mounted in the guiding channel 323 of the piston rod 32 and comprises a blocking segment 341, a pin outer thread 342, and a through hole 343. The blocking segment 341 is formed on an upper portion of the blocking pin 34 and extends into the guiding channel 323 of the piston rod 32 to form a gap between an outer surface of the blocking segment 341 and the inner surface of the guiding channel 323. The pin outer thread 342 is formed around a lower portion of the blocking pin 34 and is screwed with the pin thread 326 in the piston rod 32. The through hole 343 is defined radially in the pin outer thread 342. The spring 35 is mounted around the piston sleeve 33 and has two ends abutting respectively the guiding segment 331 of the piston sleeve 33 and the bottom cap 316 of the silencer 31.

[0020] The piston rod adjusting member 36 is screwed with the first adjusting thread 321 on the piston rod 32 and selectively abuts the top of the connection segment 312. With the rotation of the piston rod adjusting member 36, the axial position of the piston rod 32 relative to the silencer 31 can be adjusted. The piston sleeve adjusting member 37 is screwed with the second adjusting thread 322 on the piston rod 32. With the rotation of the piston sleeve adjusting member 37, the axial position of the piston sleeve 33 relative to the piston rod 32 can be adjusted.

[0021] With reference to Figs. 4 and 5, in use, the pneumatic tool is connected with a compressed air source. When the button 113 is pressed, the piston pin 112 will be axially moved relative to the valve sleeve 110 and the valve core 111. At this time, the compressed air will enter the trigger chamber 12 via the inlet channel 13. Consequently, the compressed air can be applied to drive the driving device to output a torque in a first operation stage.

[0022] With reference to Figs. 5 to 7, during the operation of the pneumatic tool, some of the compressed air will enter the signal pressure transmitting unit 20, wherein the pressure of the compressed air entering into the signal pressure transmitting unit 20 is defined as the signal pressure. The signal pressure will be led into the torque adjusting unit 30 via the guiding tube 23.

[0023] While the pneumatic tool is applied to output the torque in the first operation stage, the redundant compressed air that is not applied to drive the driving device will be discharged into the outlet channel 14 and enters into the torque adjusting unit 30. At this time, an original height H is defined between a top of the piston rod 32 and a top of the piston rod adjusting member 36. When the original height H is not changed and the signal pressure is equal to the pressure of the discharging air, the discharging air will push the piston sleeve 33 to move slightly and the piston sleeve 33 is moved downward relative to the piston rod 32. Consequently, a discharging gap O is formed between the silencer 31 and the piston sleeve 33 to discharge the discharging air. At this time, the amount of the discharging air is small, and the amount of the compressed air into the body 10 is also small. Thus, the pneumatic tool can be controlled at a low speed and a low torque output.

[0024] With reference to Figs. 7 and 8, to enlarge the output torque, the amount of the compressed air input into the inlet channel 13 is increased such that the pneumatic tool can output a large torque in the second operation stage. Consequently, the amount of the compressed air entering into the signal pressure transmitting unit 20 is also increased. The signal pressure enters into the torque adjusting unit 30 via the guiding tube 23 and passes through the gap around the blocking pin 34, and the signal pressure will enter into the discharging space 332 in the piston sleeve 33 via the discharging hole 325 in the piston rod 32. When the signal pressure and the pressure of the discharging air are increasing, the force applied to push the piston sleeve 33 downward will be larger than the resistant force of the spring 35. Thus, the piston sleeve 33 will be pushed to move downward relative to the piston rod 32, so the discharging gap O will be enlarged and the amount of the discharging air is increased. Accordingly, the amount of the compressed air entering into the body 10 is also increased, and the rotation speed and the torque of the pneumatic tool will be increased as shown in Fig. 9. Therefore, the pneumatic tool in accordance with the present invention can provide different rotation speeds and torques at different operation stages to fit with different use demands.

[0025] With reference to Figs. 10 to 13, the rotation speeds and the torques at the operation stages can be adjusted by rotating the piston rod adjusting member 36. When the piston rod adjusting member 36 is rotated and the piston rod 32 is moved upward and axially relative to the silencer 31, the original height H will be increased to a first height H1 as shown on the left of Fig. 10. Accordingly, the discharging gap O will be reduced in both the first operation stage and the second operation stage. Thus, the rotation speed will be reduced, and the output torque is also decreased.

[0026] On the contrary, when the piston rod adjusting element 36 is rotated and the piston rod 32 is moved downward relative to the silencer 31, the original height H will be decreased to a first height H1 as shown on the

right of Fig. 10. The first height H1 may approach 0. At this time, the discharging gap O is enlarged in both the first operation stage and the second operation stage, and the amount of the discharging air is increased. With reference to Fig. 13, the rotation speed in the first operation stage is increased, and the output torque is also increased and is larger than a predetermined torque.

[0027] With reference to Figs. 14 to 17, the rotation speeds of the pneumatic tool may be further adjusted in the second operation stage by rotating the piston sleeve adjusting member 37. When the piston sleeve adjusting member 37 is rotated and the piston sleeve 33 is moved upward relative to the piston rod 32, a second height H2 between a bottom of the piston rod 32 and a bottom of the piston rod adjusting member 36 is increased. When the second height H2 is increased, the dead end of the movement of the piston sleeve 33 will be moved upward and the movement distance of the piston sleeve 33 is reduced. Thus, the discharging gap O is reduced, and the amount of the discharging air will be reduced. Accordingly, the rotation speed of the pneumatic tool will be reduced, and the output torque will also be decreased and is smaller than a predetermined torque.

[0028] On the contrary, with reference to Figs. 16 and 17, when the piston sleeve adjusting element 37 is rotated and the piston sleeve 33 is moved downward relative to the piston rod 32, the second height H2 will be decreased even to 0. Consequently, the discharging gap O will be enlarged, and the amount of the discharging air will be increased. Accordingly, the rotation speed and the torque of the pneumatic tool will be increased.

[0029] With reference to Figs. 18 to 21, the piston rod adjusting member 36 and the piston sleeve adjusting member 37 can be rotated at the same time, such that the rotation speeds in the first operation stage and the second operation stage can be adjusted and the output torques are also adjusted. With reference to Figs. 18 and 19, when the piston rod adjusting member 36 is rotated to increase the first height H1 and the piston sleeve adjusting member 37 is rotated to decrease the second height H2, the rotation speed in the first operation stage will be reduced and the rotation speed in the second operation speed is increased. Accordingly, the output torque approaches the predetermined torque.

[0030] On the contrary, with reference to Figs. 20 and 21, when the piston rod adjusting member 36 is rotated to decrease the first height H1 and the piston sleeve adjusting member 37 is rotated to increase the second height H2, the rotation speed in the first operation stage is increased and the rotation speed in the second operation stage is decreased. Accordingly, the output torque also approaches the predetermined torque.

[0031] With such an arrangement, the torque adjusting unit 30 in accordance with the present invention can be adjusted by rotating the piston rod adjusting member 36 and the piston sleeve adjusting member 37 individually or simultaneously, such that the pneumatic tool can output different torques at different operation stages, and

the pneumatic tool in accordance with the present invention is versatile in use.

[0032] In addition, the pneumatic tool in accordance with the present invention has the adjusting function without using electric components or wires, and is easily achieved by modifying a conventional pneumatic tool without increasing the whole weight and volume of the conventional pneumatic tool.

Claims

1. A pneumatic tool, **characterized in that** the pneumatic tool comprises:

a body (10) comprising

a trigger chamber (12) defined in the body (10);

a trigger assembly (11) mounted in the trigger chamber (12);

an inlet channel (13) communicating with the trigger chamber (12); and

an outlet channel (14) communicating with the trigger chamber (12); and

a torque adjusting unit (30) connected with a bottom of the body (10), mounted on one end of the outlet channel (14), and comprising

a silencer (31) mounted detachably on the bottom of the body (10) and having a discharging chamber (315) defined in the silencer (31);

a piston rod (32) connected adjustably with the silencer (31) and extending into the discharging chamber (315);

a piston sleeve (33) mounted around the piston rod (32) and being axially moveable relative to the piston rod (32); and

a spring (35) mounted around the piston sleeve (33) and having two ends abutting respectively the piston sleeve (33) and the silencer (31).

2. The pneumatic tool as claimed in claim 1 further comprising a signal pressure transmitting unit (20) disposed between the trigger assembly (11) and the torque adjusting unit (30) to transmit a signal pressure from compressed air led into the inlet channel (13) to the piston rod (32) of the torque adjusting unit (30) so as to push the piston sleeve (33) to move relative to the piston rod (32).

3. The pneumatic tool as claimed in claim 2, wherein the piston rod (32) has

a guiding channel (323) axially defined through

the piston rod (32); and
 a discharging hole (325) communicating with the
 guiding channel (323);

the piston sleeve (33) has a discharging space (332) 5
 defined in the piston sleeve and communicating with
 the discharging hole (325) and the guiding channel
 (323); and
 the signal pressure transmitting unit (20) communi- 10
 cates with the guiding channel (323) in the piston rod
 (32).

4. The pneumatic tool as claimed in claim 3, wherein
 the signal pressure transmitting unit (20) comprises 15
 a signal element (22) connected with the trigger as-
 sembly (11); and
 a guiding tube (23) connected between and commu-
 nicating with the signal element (22) and the piston
 rod (32).

5. The pneumatic tool as claimed in any one of claims
 1 to 4, wherein the torque adjusting unit (30) further
 comprises a piston rod adjusting member (36)
 mounted adjustably on an end of the piston rod (32)
 to adjust a movement distance of the piston rod (32) 25
 relative to the silencer (31).

6. The pneumatic tool as claimed in claim 5, wherein
 the torque adjusting unit (30) further comprises a pis-
 ton sleeve adjusting member (37) mounted adjust- 30
 ably on an end of the piston rod (32) opposite the
 piston rod adjusting member (36) to adjust a move-
 ment distance of the piston sleeve (33) relative to
 the piston rod (32).

7. The pneumatic tool as claimed in any one of claims
 1 to 4, wherein the torque adjusting unit (30) further
 comprises a piston sleeve adjusting member (37)
 mounted adjustably on an end of the piston rod (32)
 to adjust a movement distance of the piston sleeve 40
 (33) relative to the piston rod (32).

45

50

55

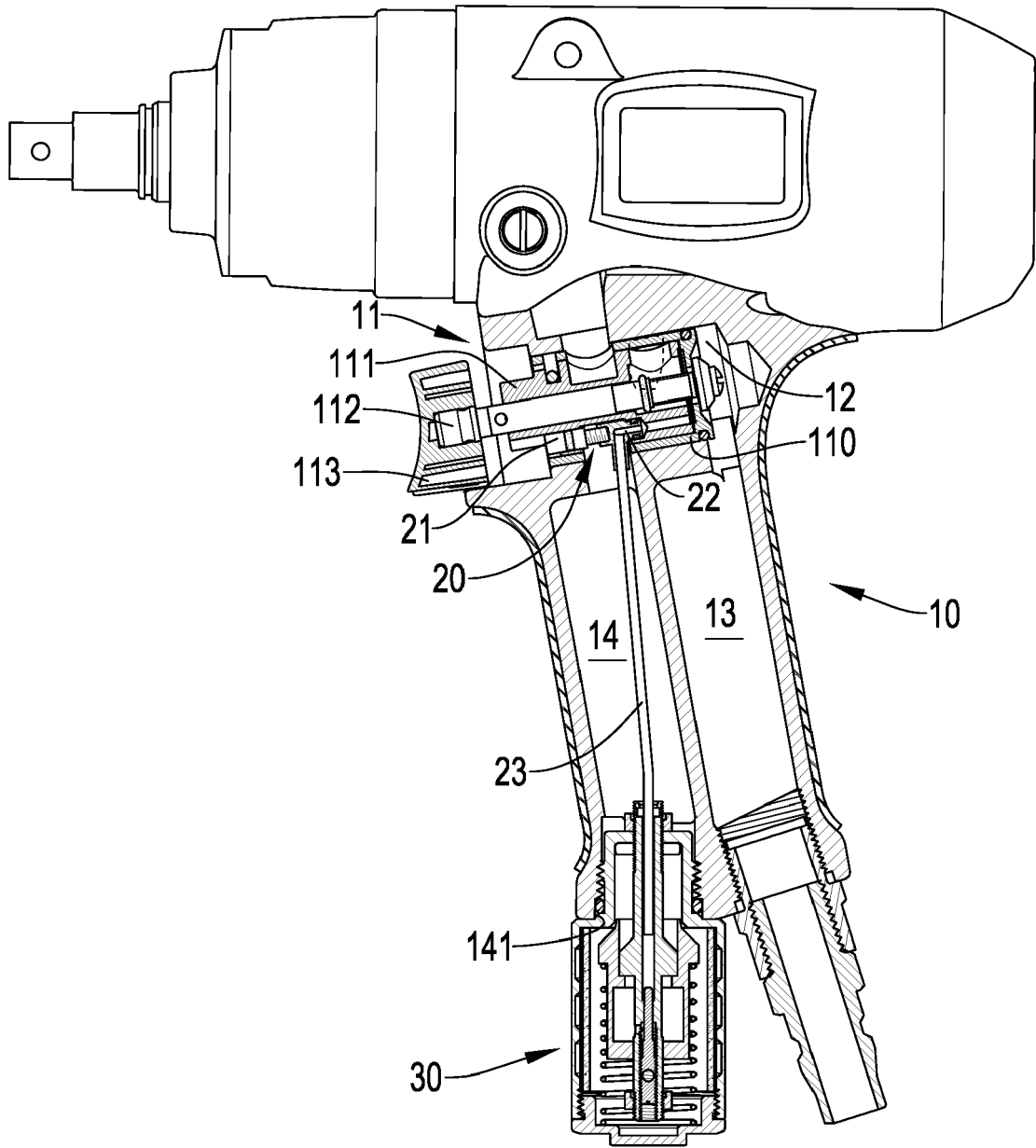

FIG.1

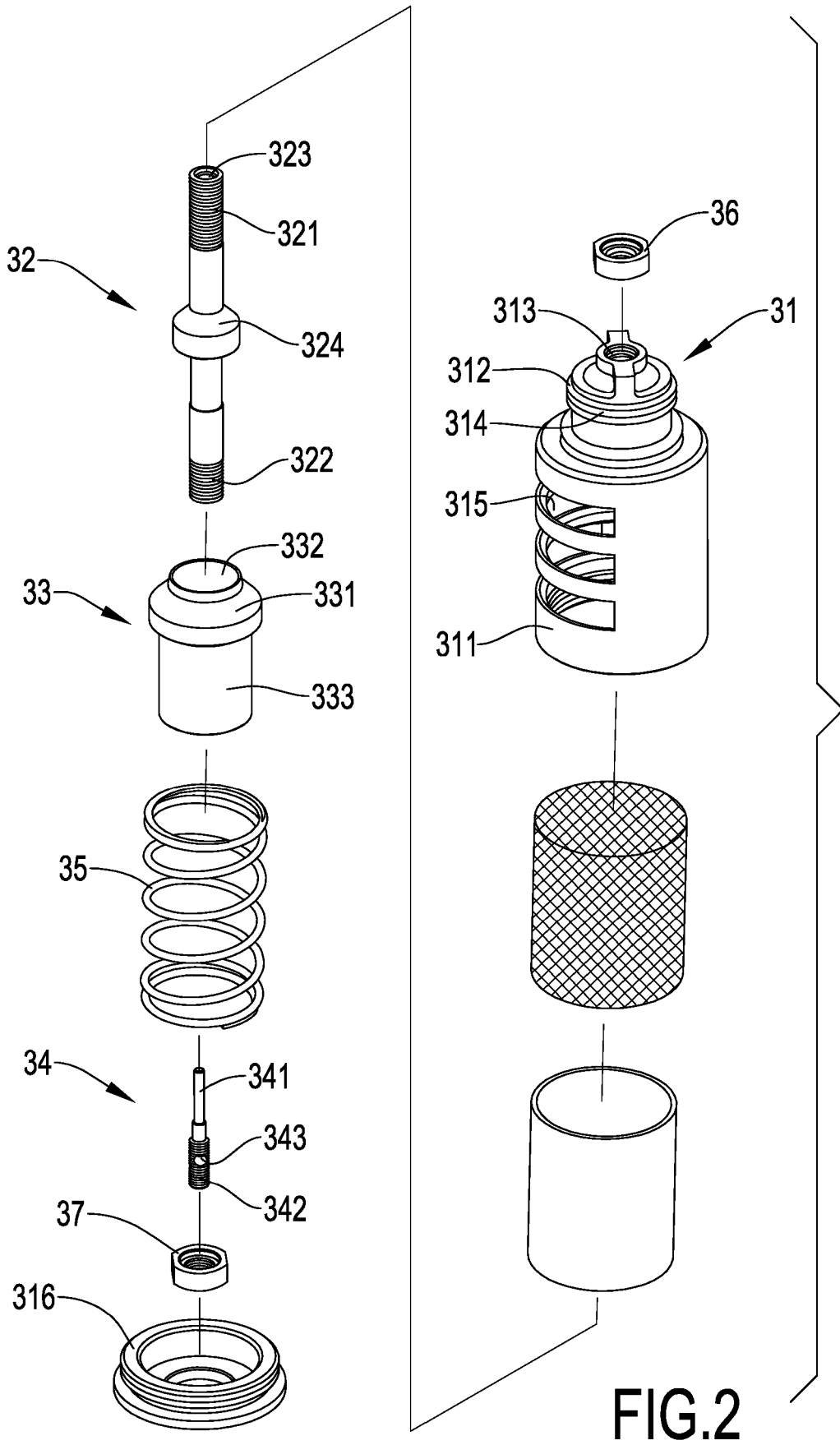

FIG.2

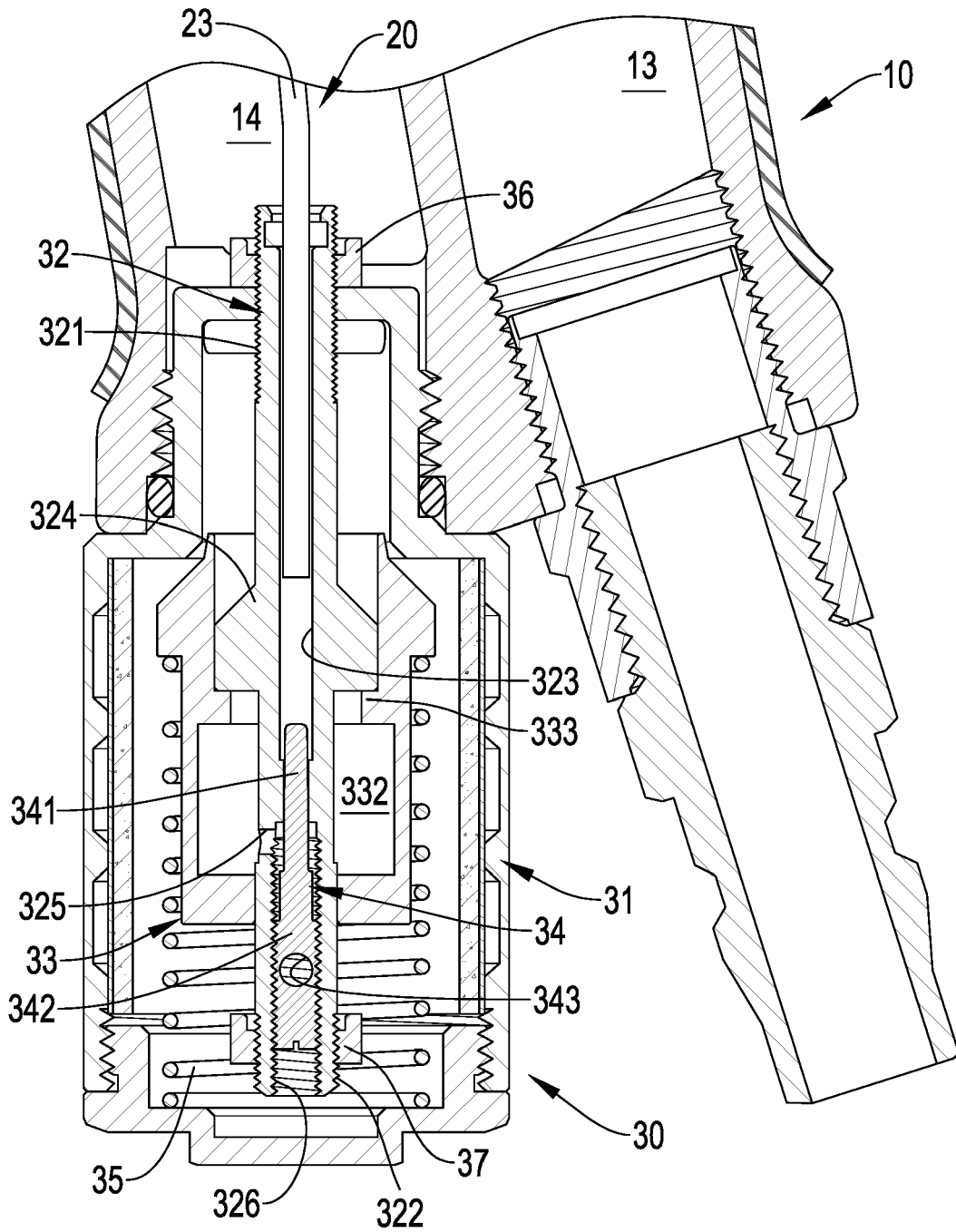

FIG.3

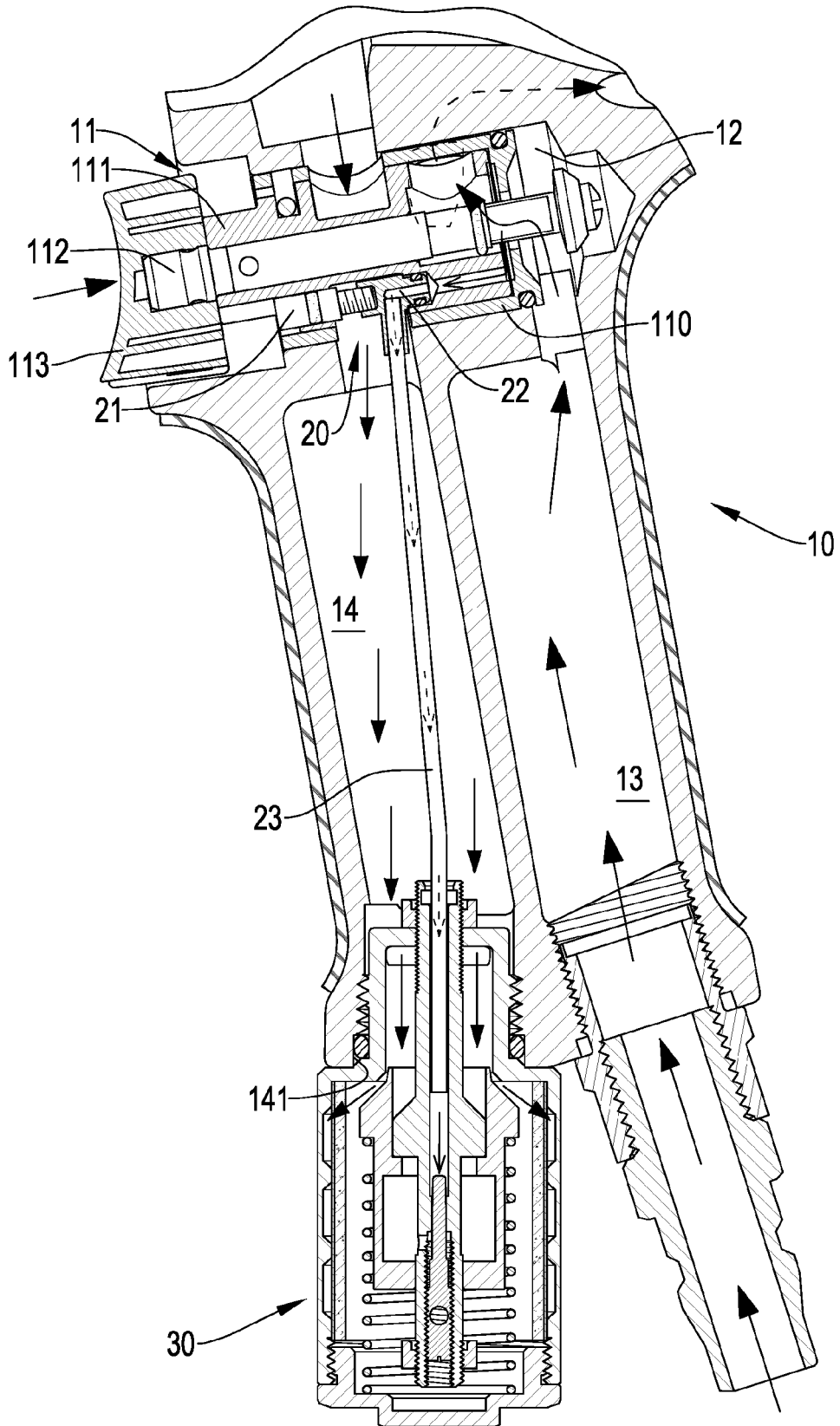

FIG.4

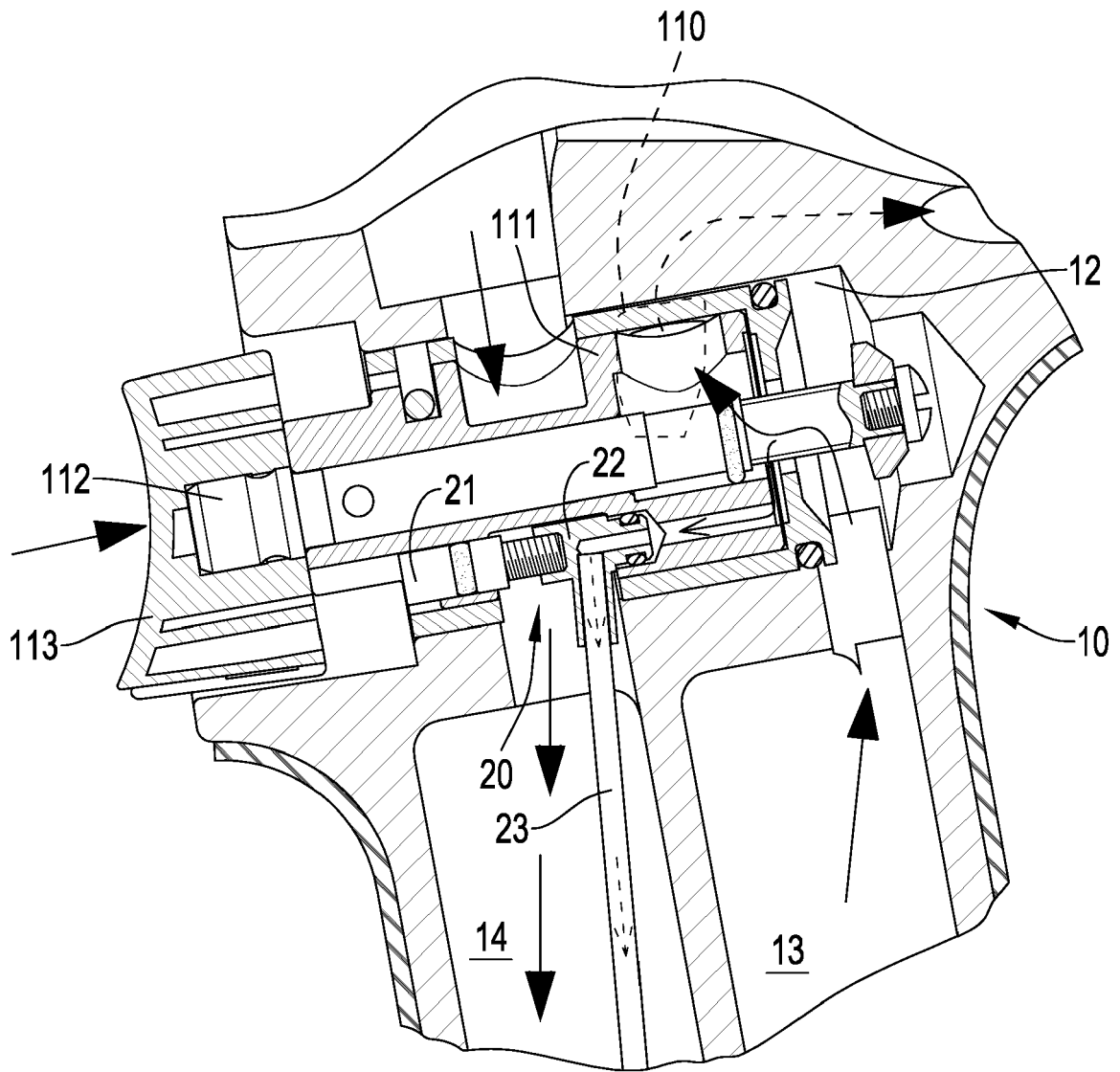

FIG.5

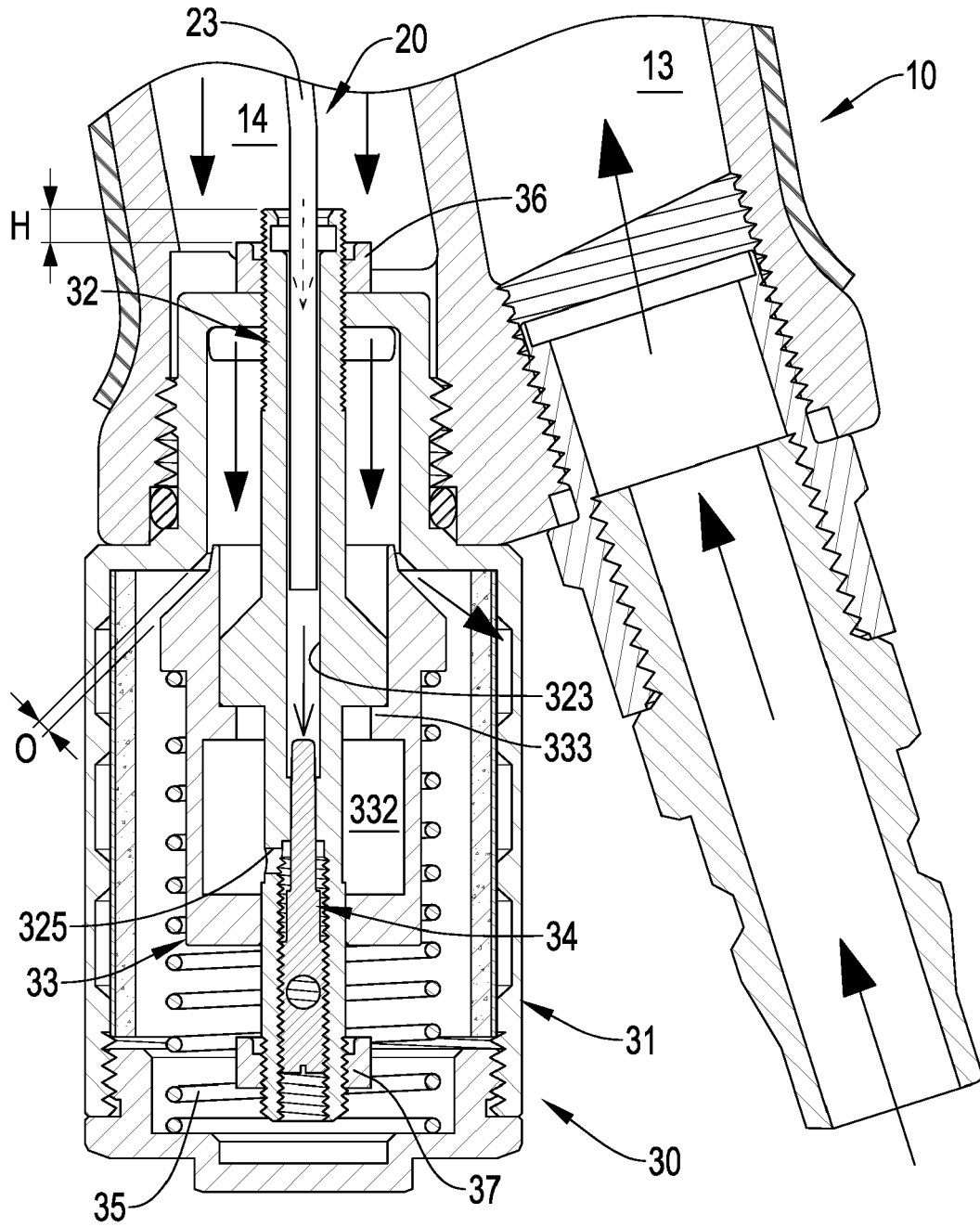

FIG.6

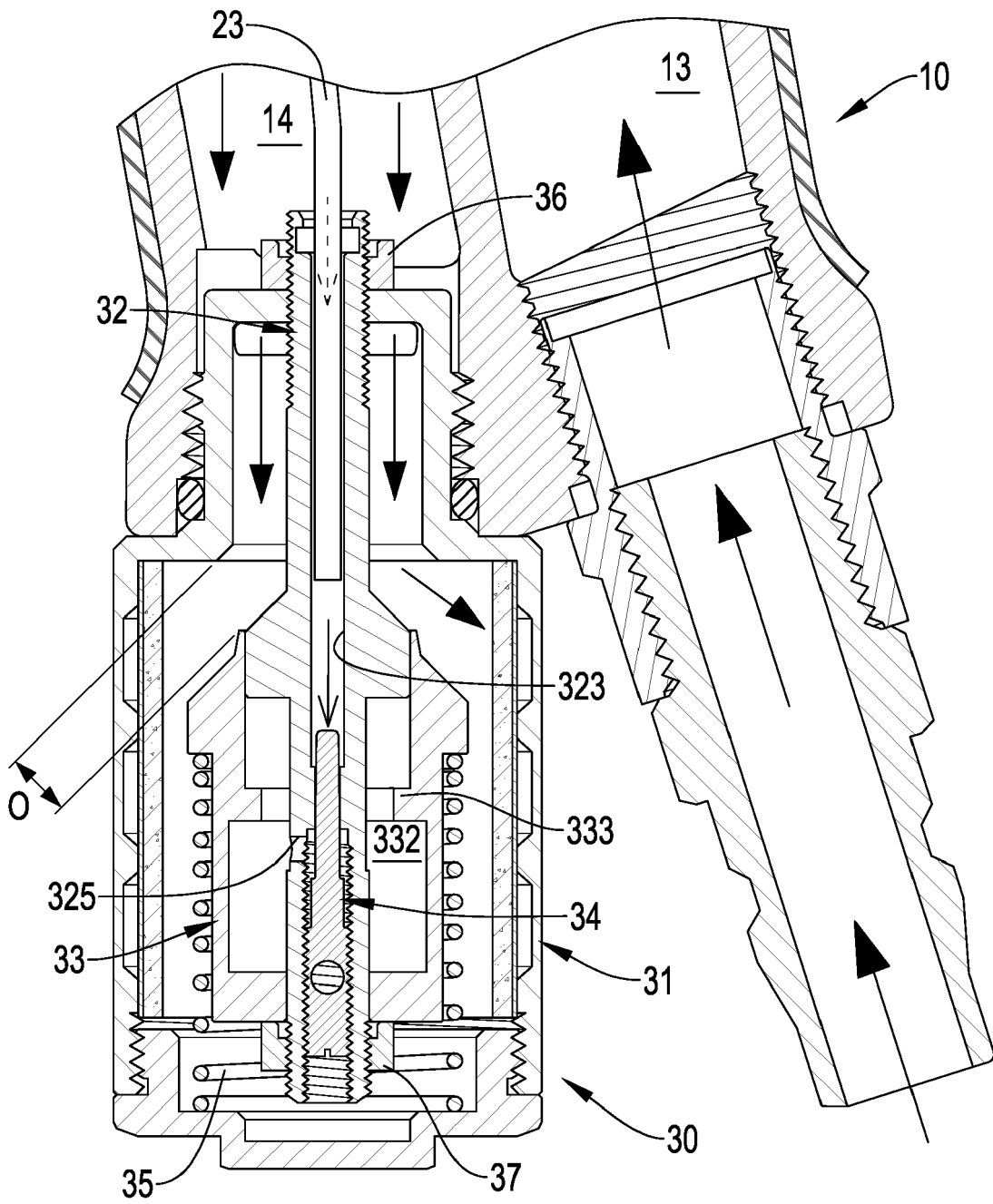

FIG. 8

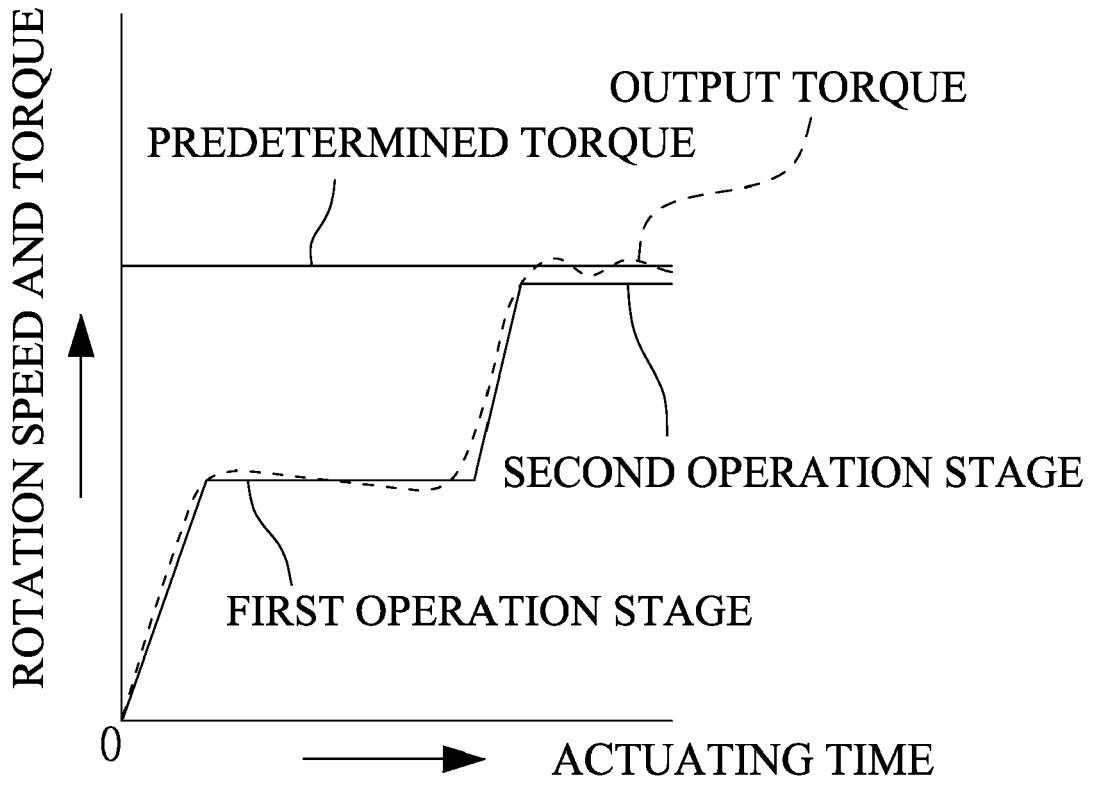

FIG.9

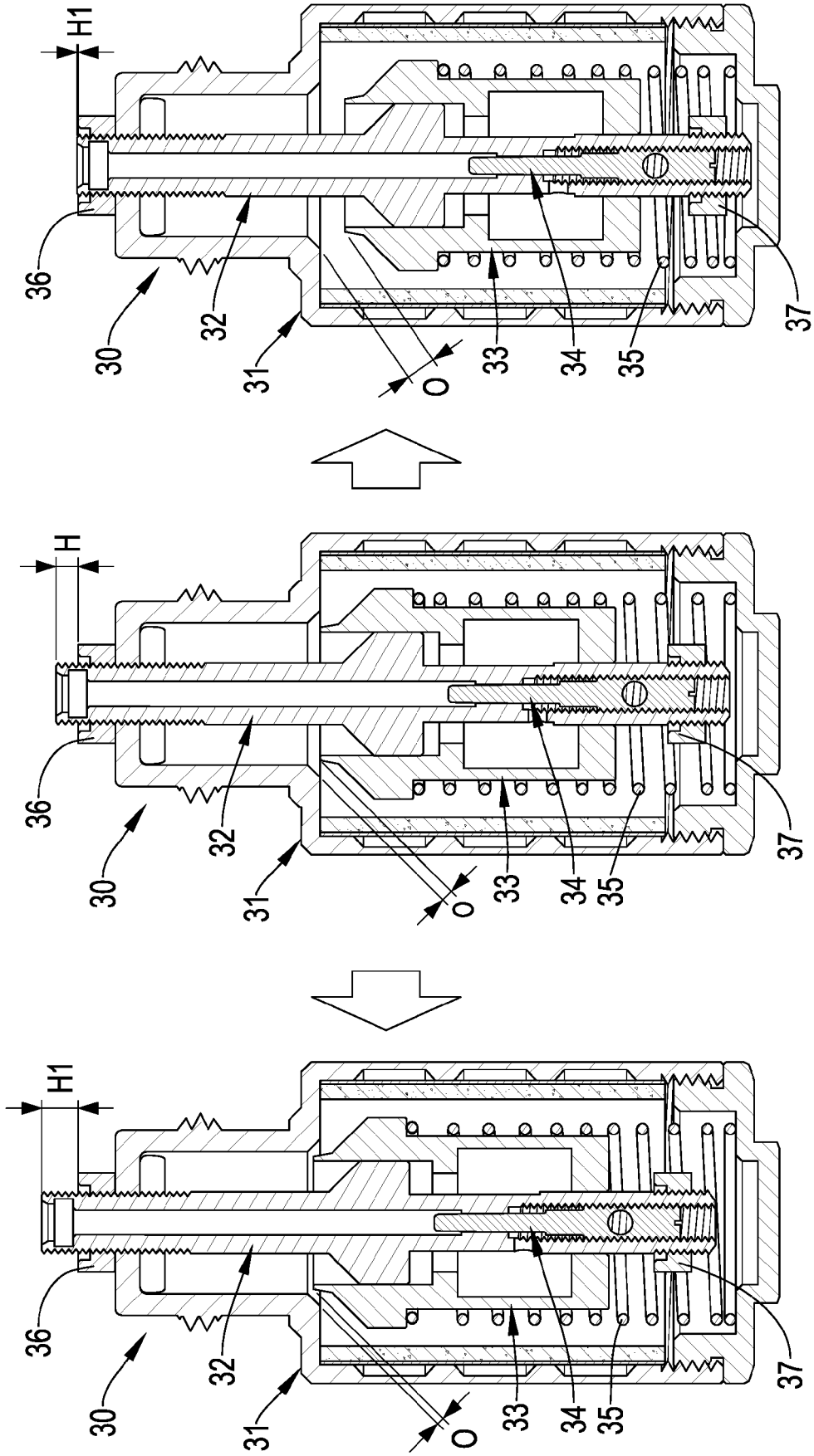

FIG.10

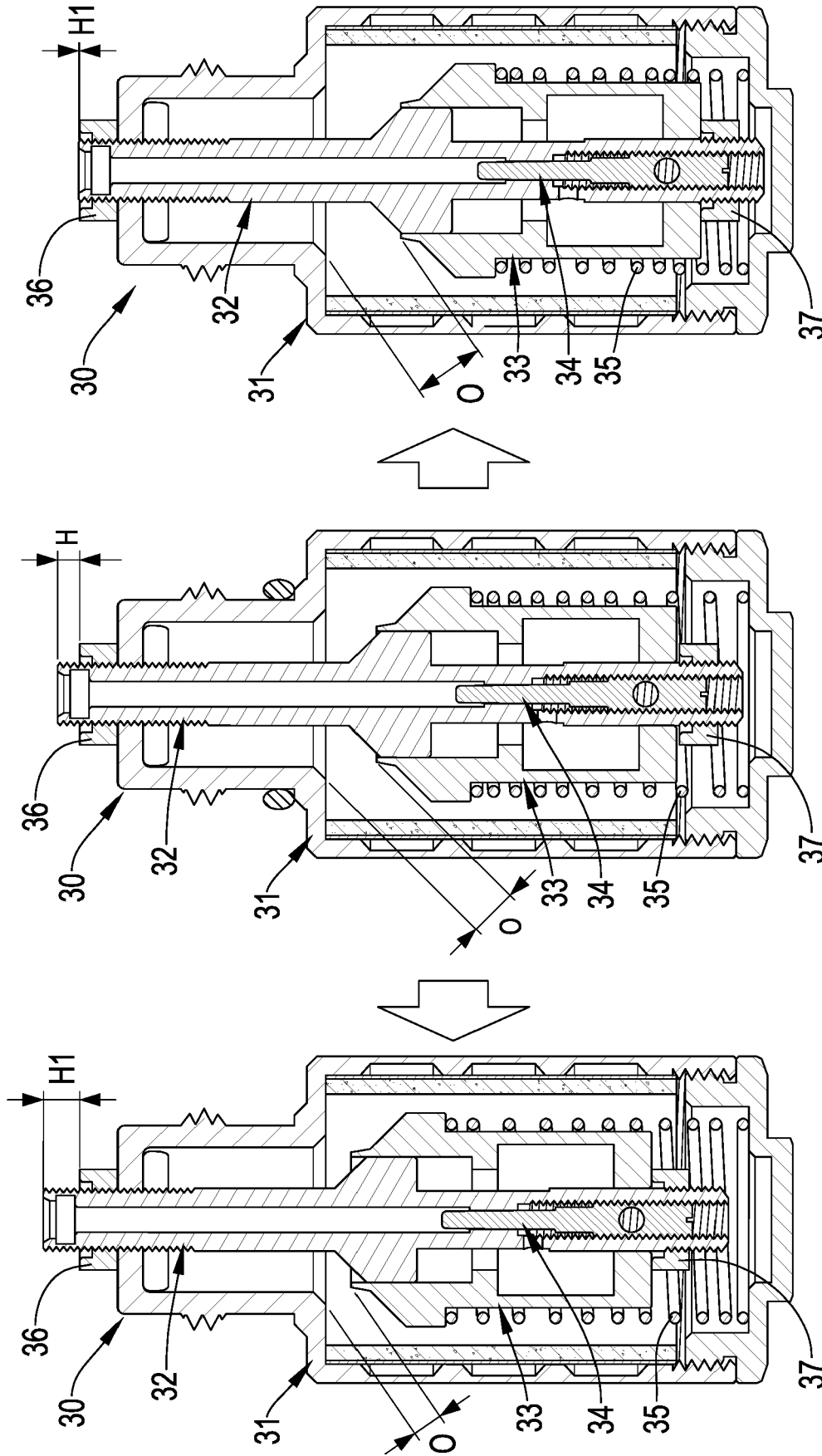
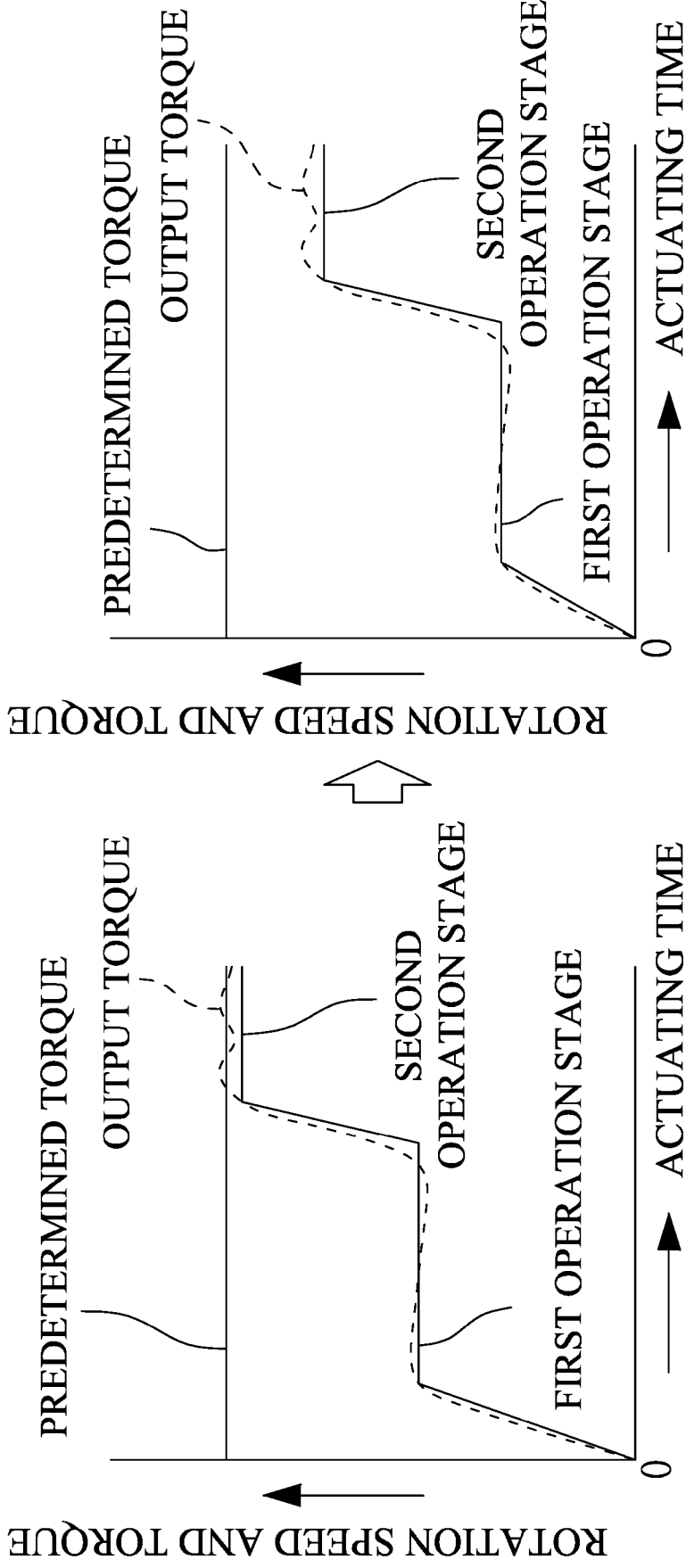

FIG.11



H1 INCREASING

ORIGINAL STATUS

FIG.12

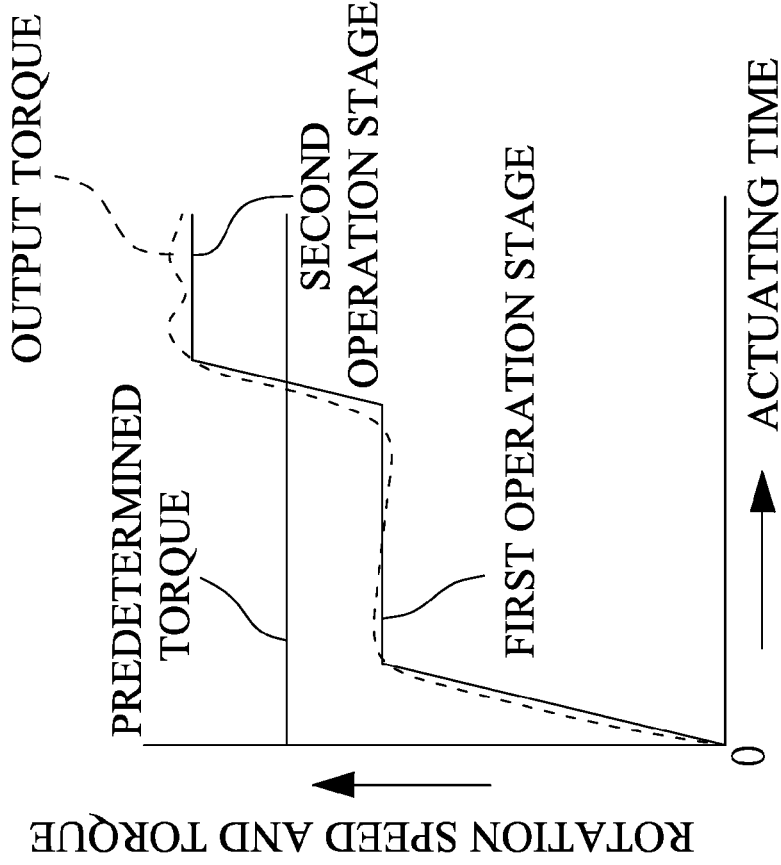

H1 DECREASING

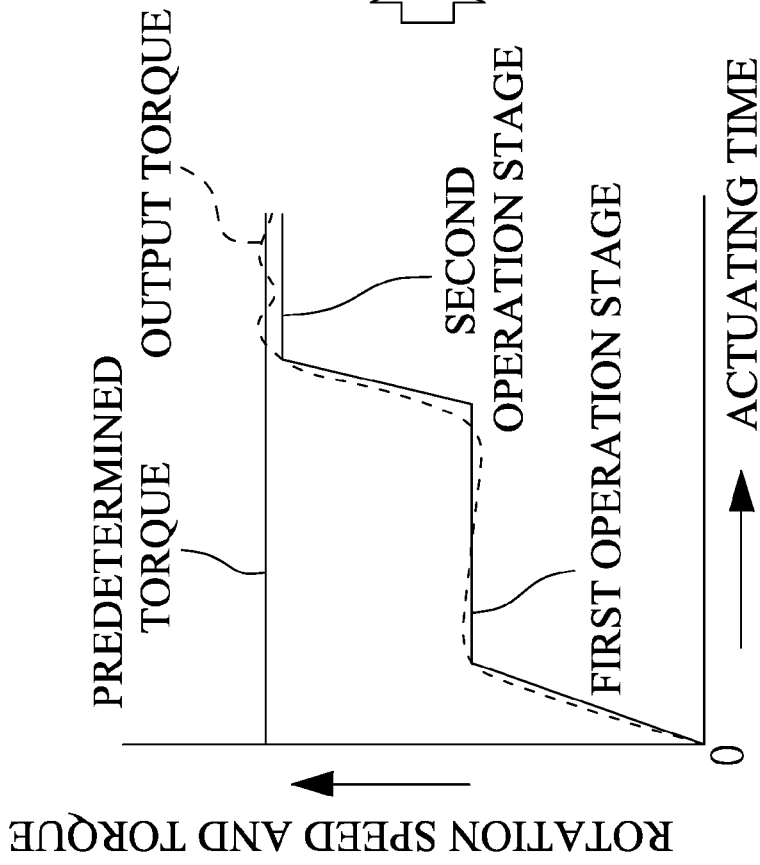

ORIGINAL STATUS

FIG.13

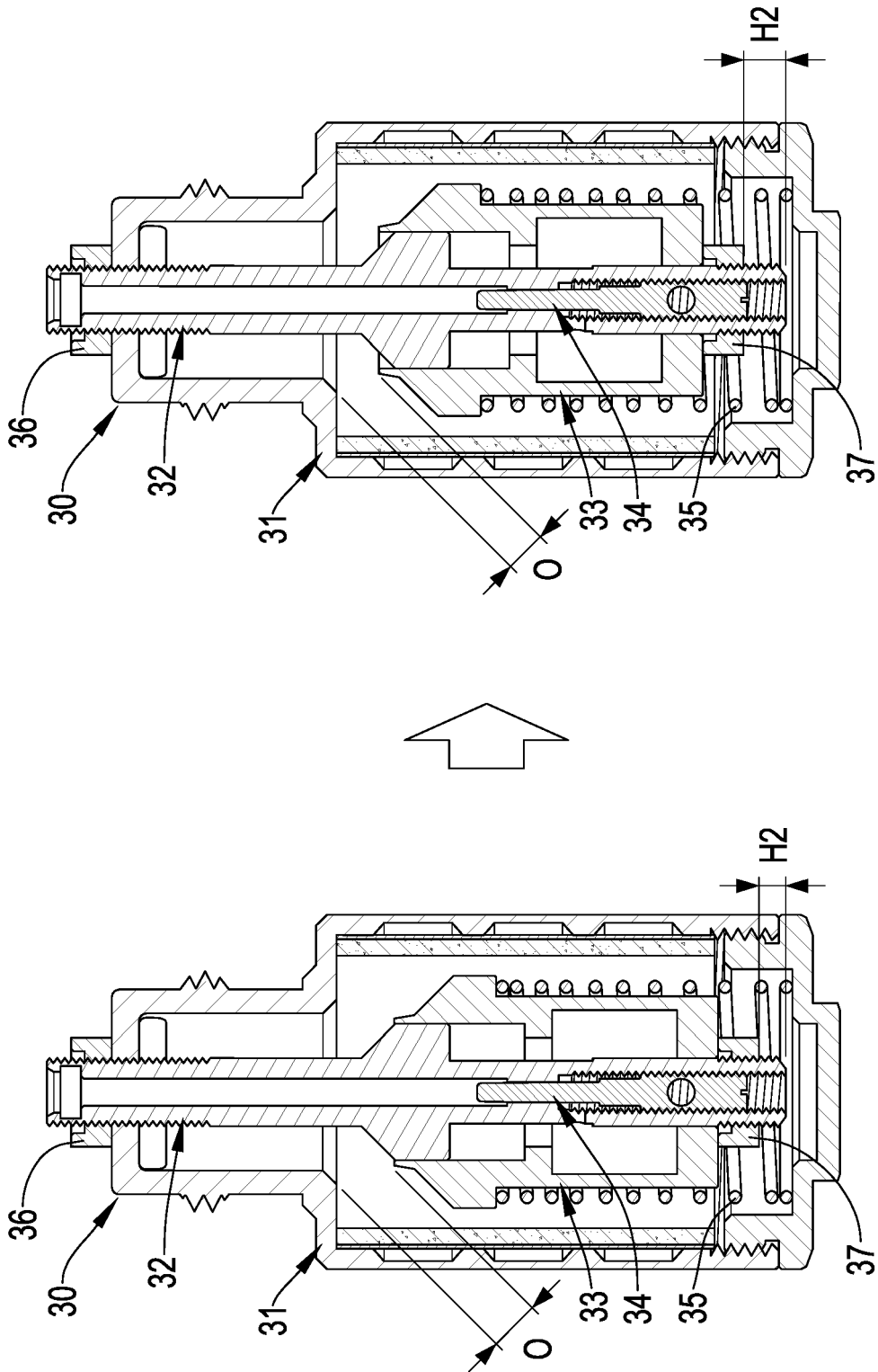
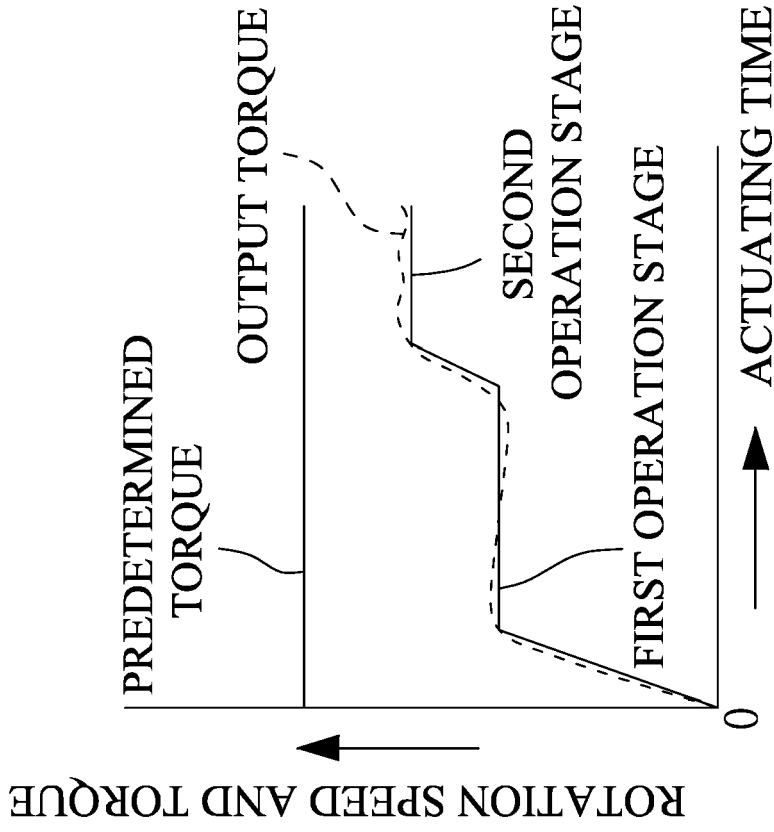
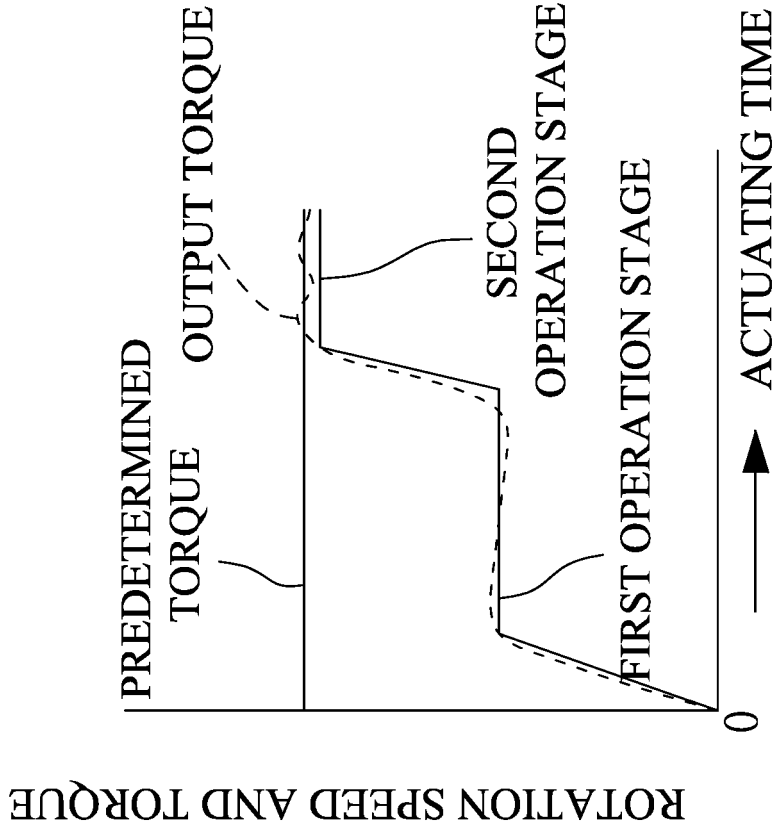

FIG.14



H2 INCREASING



ORIGINAL STATUS

FIG.15

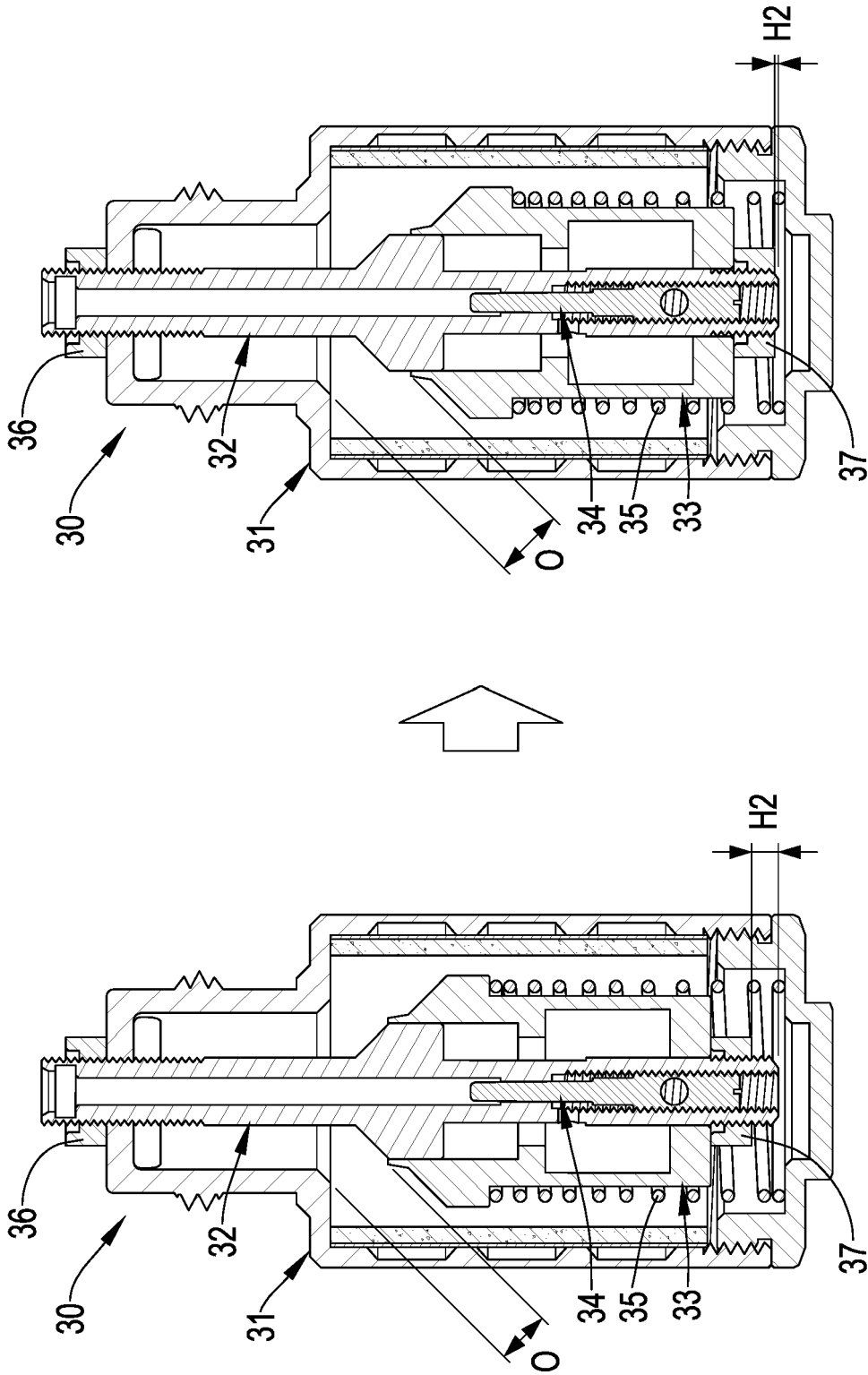
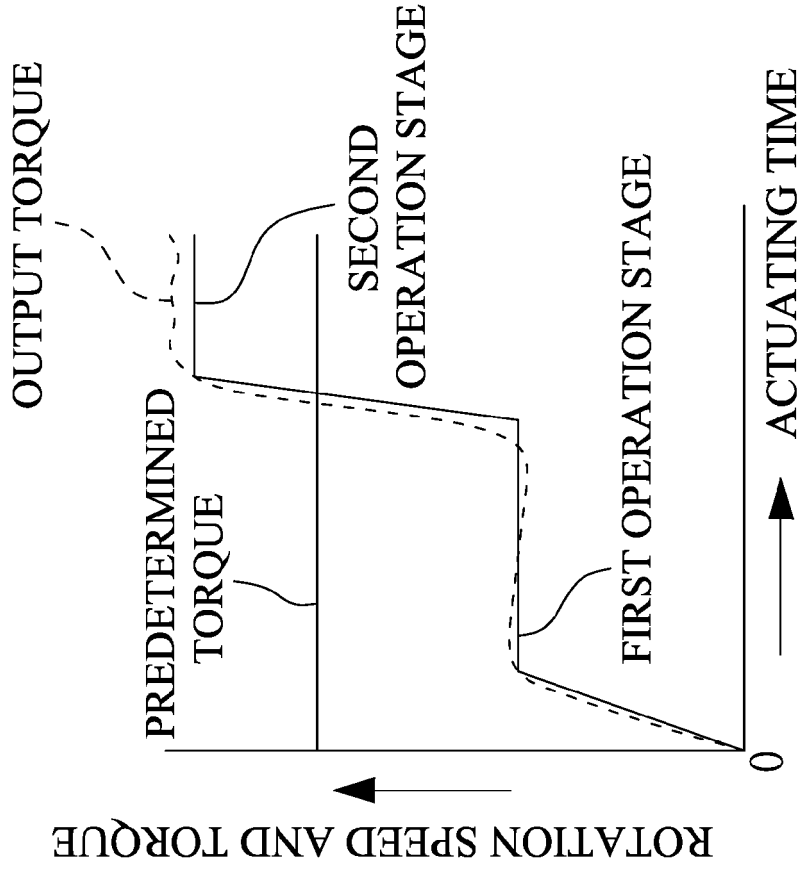
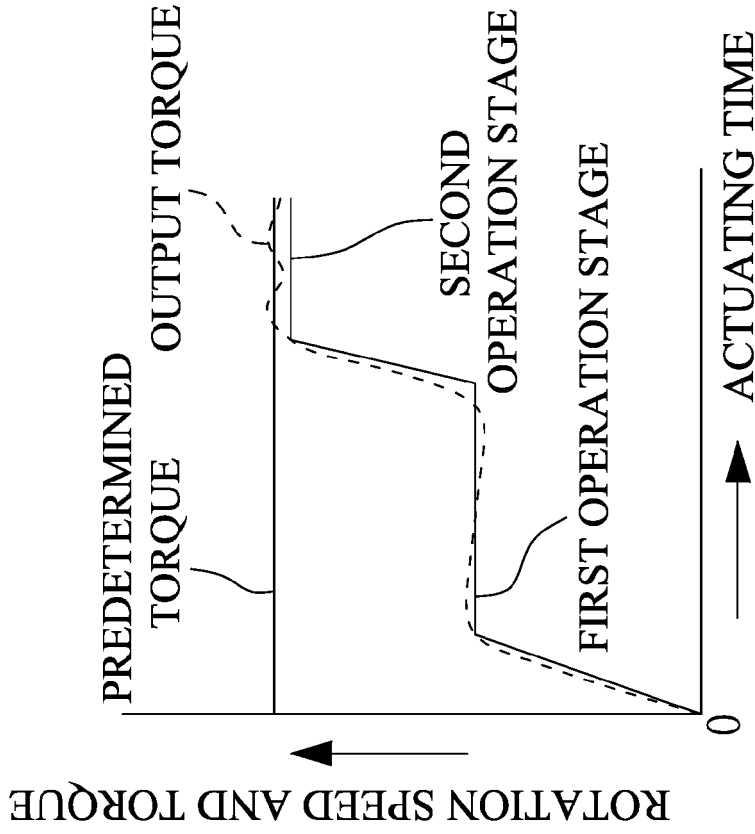

FIG.16



H2 DECREASING



ORIGINAL STATUS

FIG.17

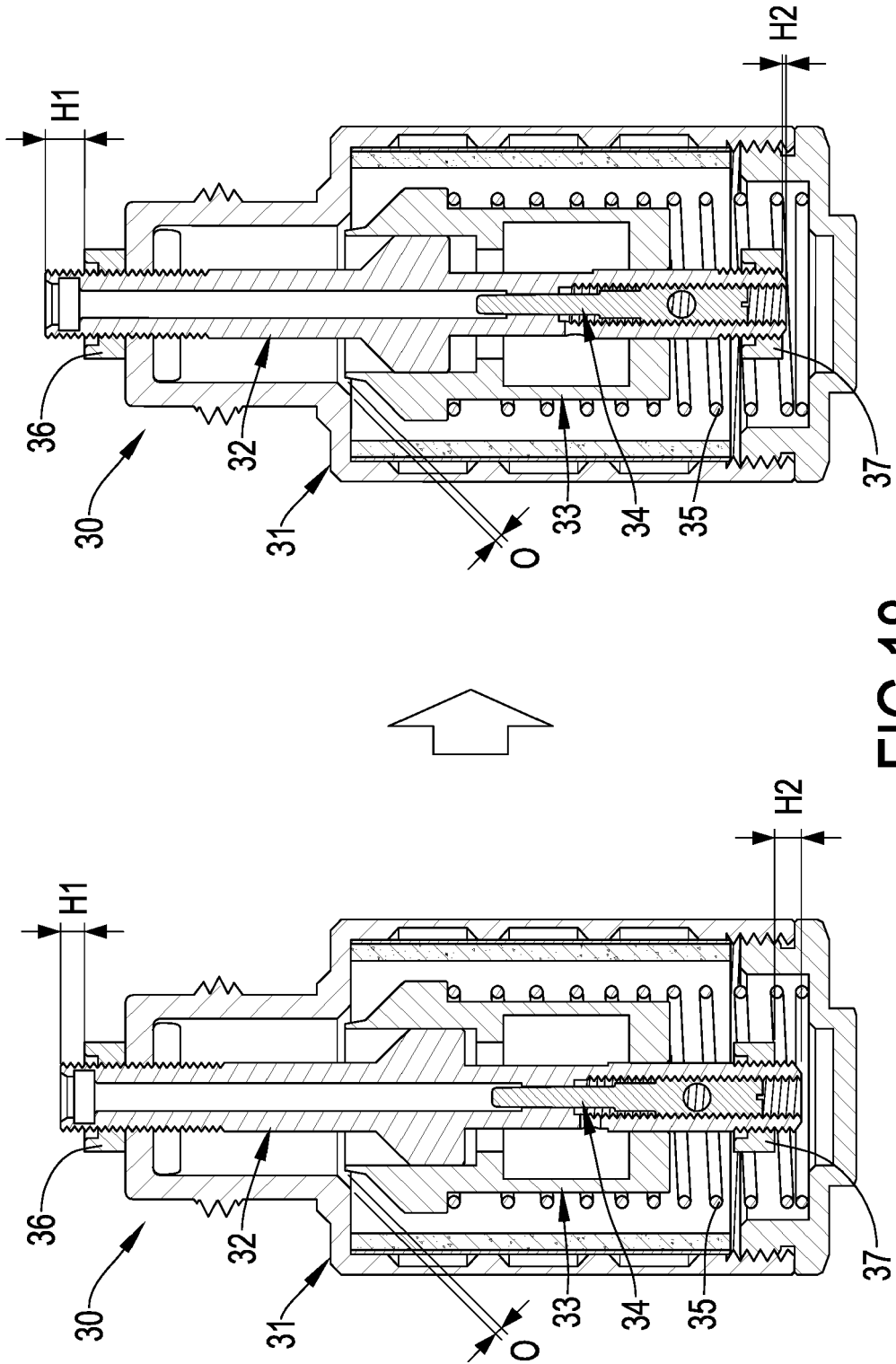
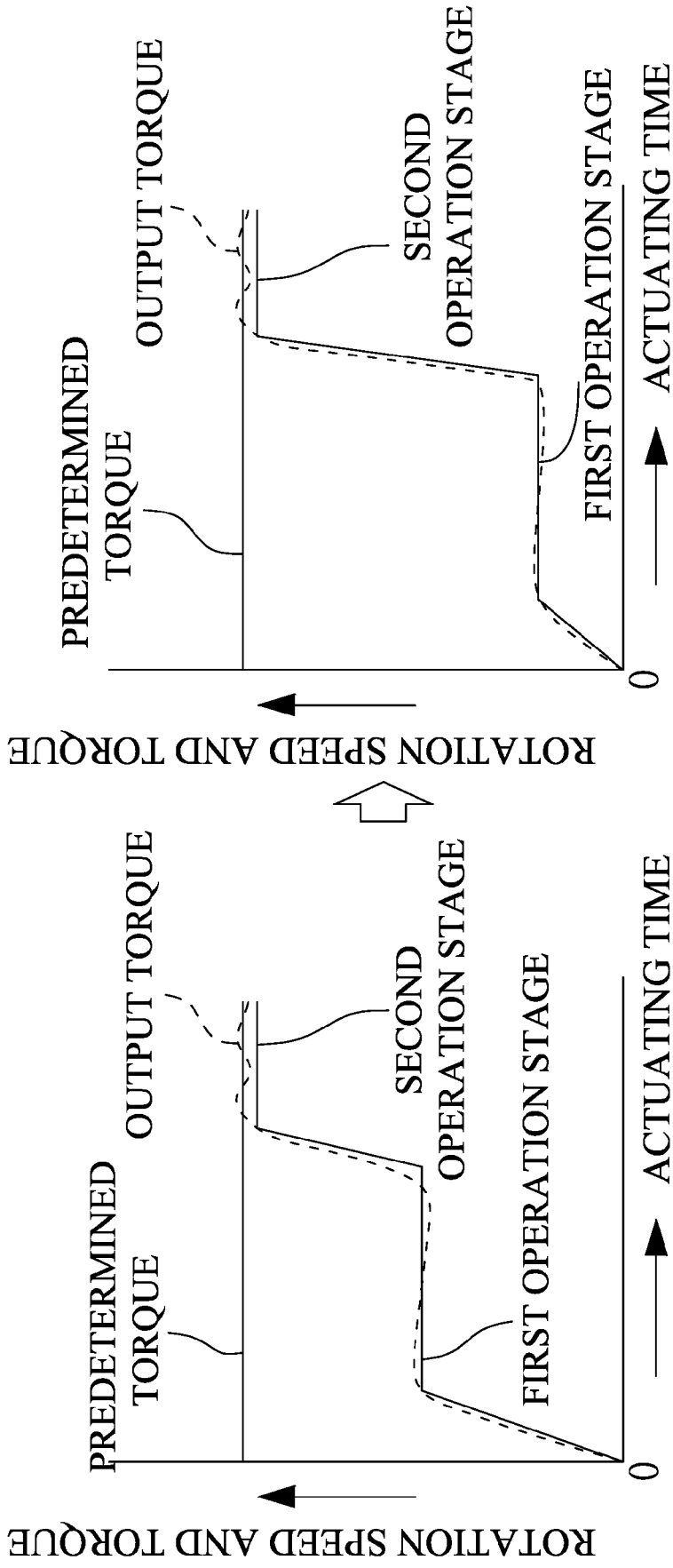

FIG.18



H1 INCREASING
H2 DECREASING

FIG.19

ORIGINAL STATUS

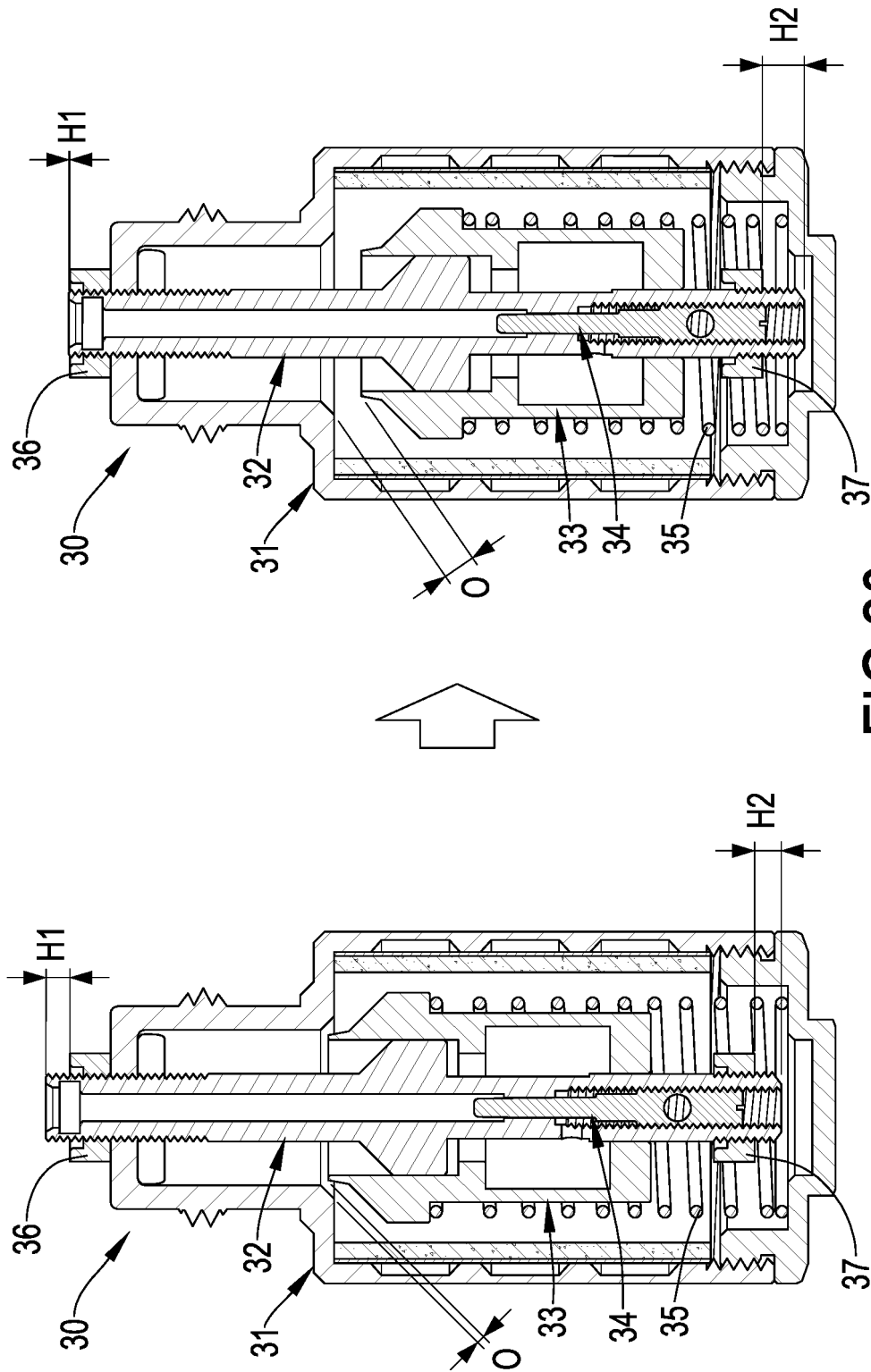

FIG.20

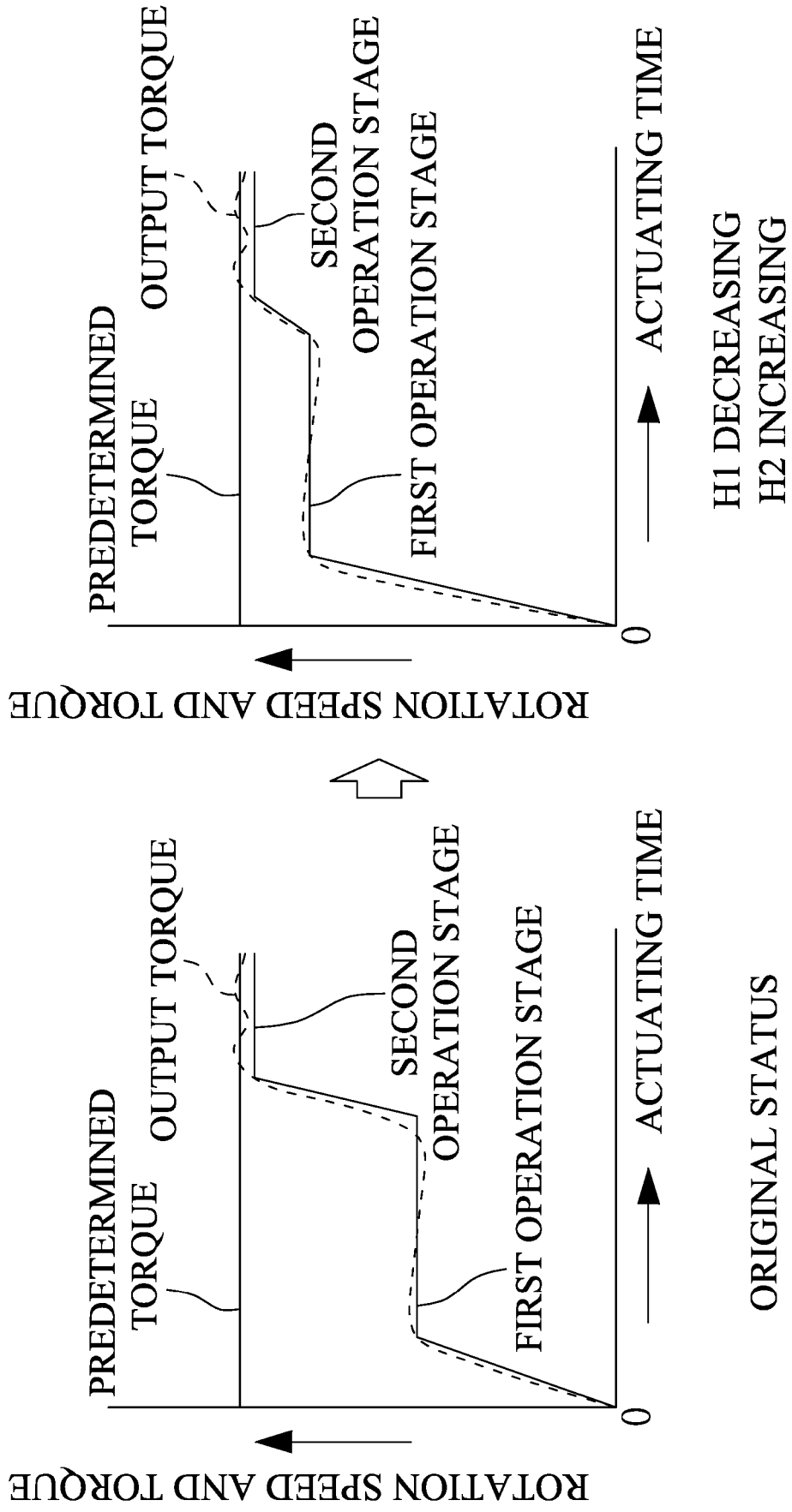

FIG.21

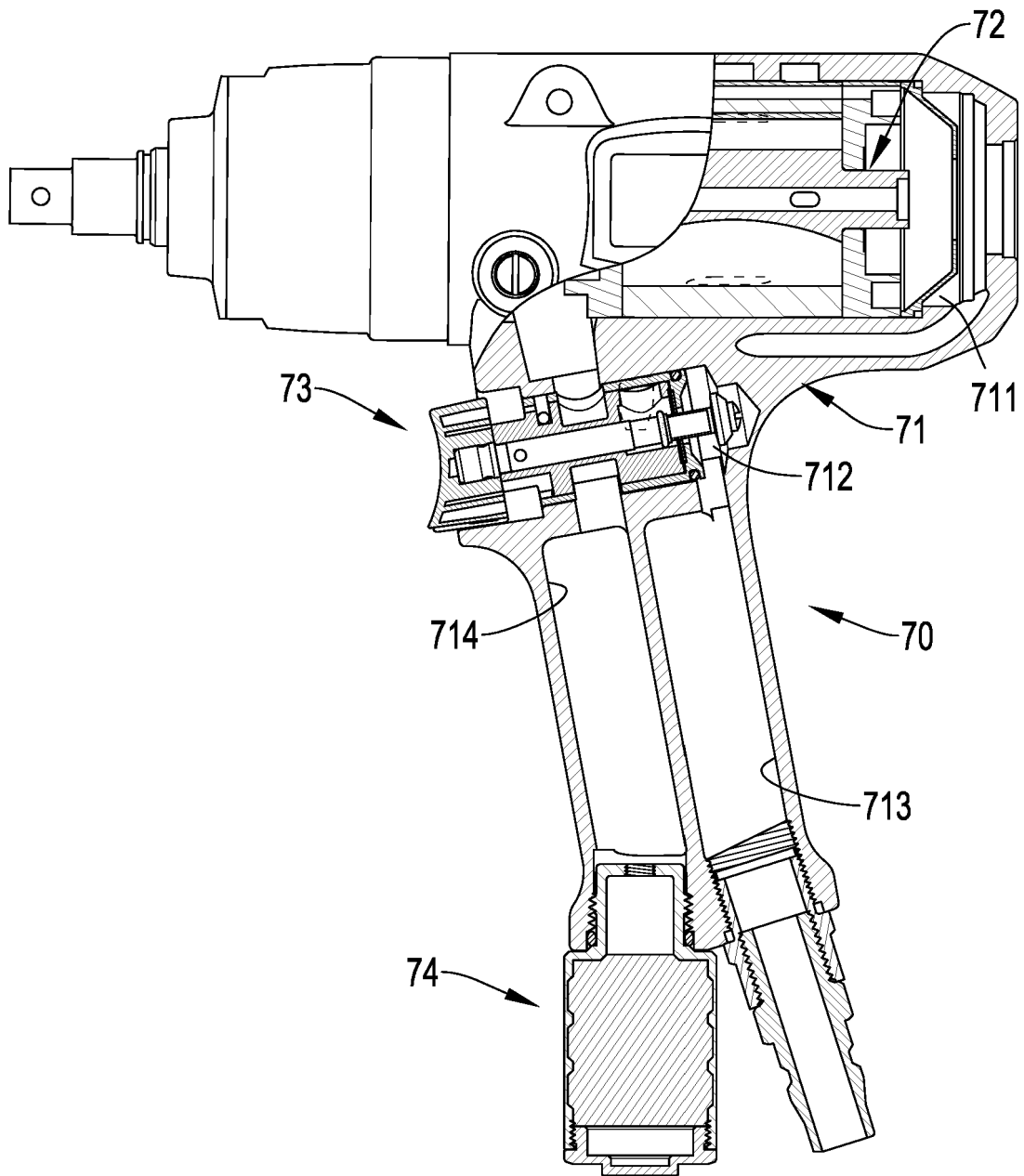

FIG.22
PRIOR ART

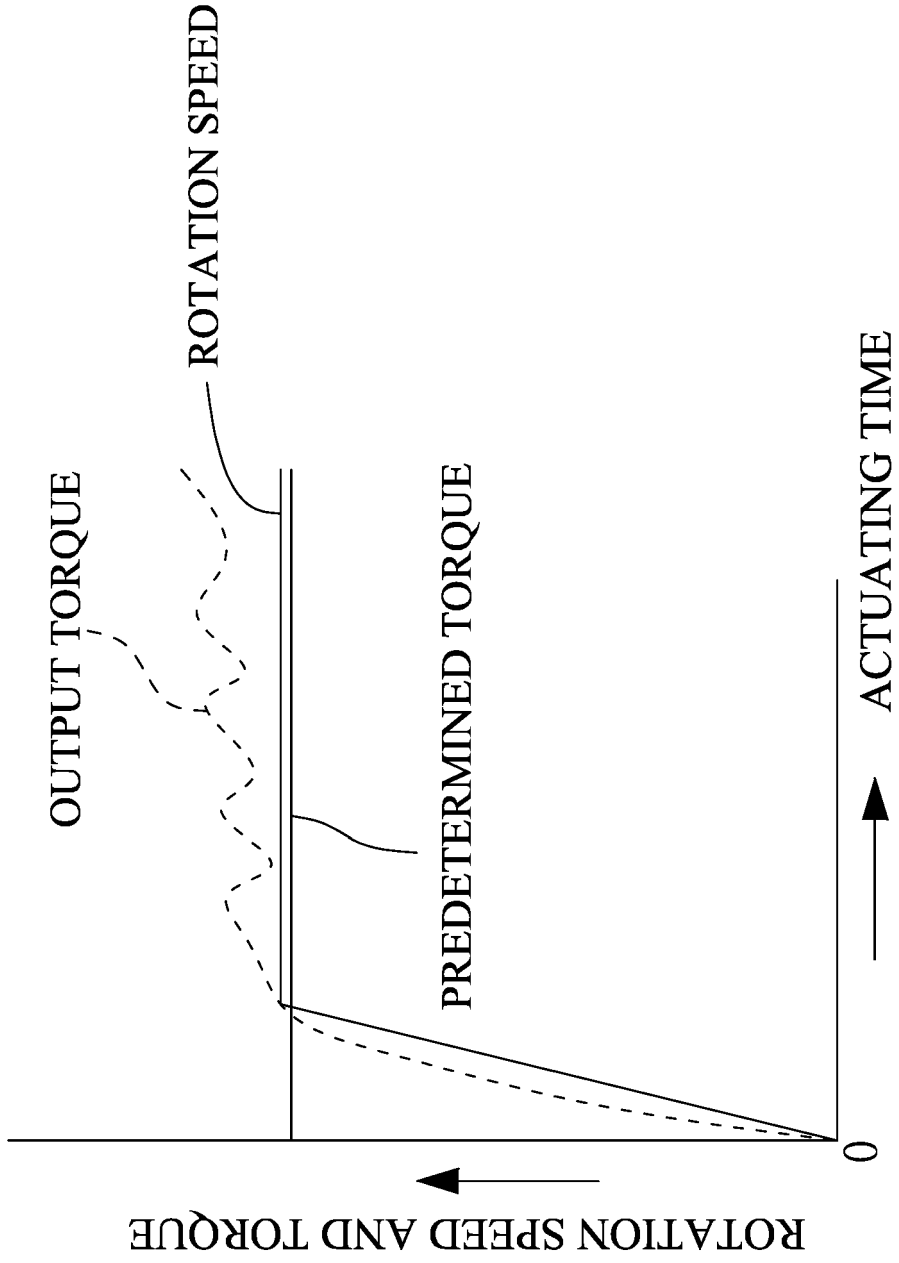

FIG.23
PRIOR ART



EUROPEAN SEARCH REPORT

Application Number
EP 18 15 8801

5

10

15

20

25

30

35

40

45

50

55

DOCUMENTS CONSIDERED TO BE RELEVANT			
Category	Citation of document with indication, where appropriate, of relevant passages	Relevant to claim	CLASSIFICATION OF THE APPLICATION (IPC)
X	EP 0 900 632 A2 (ATLAS COPCO TOOLS AB [SE]) 10 March 1999 (1999-03-10)	1,5-7	INV. B25B21/00 B25B23/145 B25F5/00
Y	* column 2, line 8 - column 5, line 36; figures 1, 2 *	2-4	
Y	----- WO 2016/055566 A1 (ATLAS COPCO IND TECH AB [SE]) 14 April 2016 (2016-04-14) * figure 1 *	2-4	
A	----- WO 2014/072174 A1 (ATLAS COPCO IND TECH AB [SE]) 15 May 2014 (2014-05-15) * figures 1-3 *	1-7	
			TECHNICAL FIELDS SEARCHED (IPC)
			B25B B25F
The present search report has been drawn up for all claims			
Place of search		Date of completion of the search	Examiner
The Hague		16 August 2018	Hartnack, Kai
CATEGORY OF CITED DOCUMENTS			
X : particularly relevant if taken alone		T : theory or principle underlying the invention	
Y : particularly relevant if combined with another document of the same category		E : earlier patent document, but published on, or after the filing date	
A : technological background		D : document cited in the application	
O : non-written disclosure		L : document cited for other reasons	
P : intermediate document		& : member of the same patent family, corresponding document	

EPO FORM 1503 03/02 (P04C01)

ANNEX TO THE EUROPEAN SEARCH REPORT
ON EUROPEAN PATENT APPLICATION NO.

EP 18 15 8801

5

This annex lists the patent family members relating to the patent documents cited in the above-mentioned European search report. The members are as contained in the European Patent Office EDP file on
The European Patent Office is in no way liable for these particulars which are merely given for the purpose of information.

16-08-2018

10

Patent document cited in search report	Publication date	Patent family member(s)	Publication date
EP 0900632 A2	10-03-1999	DE 69837902 T2	14-02-2008
		EP 0900632 A2	10-03-1999
		JP 4117068 B2	09-07-2008
		JP H11156742 A	15-06-1999
		US 6135213 A	24-10-2000

WO 2016055566 A1	14-04-2016	CN 106794572 A	31-05-2017
		EP 3204192 A1	16-08-2017
		JP 2017530021 A	12-10-2017
		SE 1451206 A1	15-03-2016
		US 2017312899 A1	02-11-2017
		WO 2016055566 A1	14-04-2016

WO 2014072174 A1	15-05-2014	NONE	

15

20

25

30

35

40

45

50

55

EPO FORM P0459

For more details about this annex : see Official Journal of the European Patent Office, No. 12/82